Who's Who in Kansas City

STORAGE

BOOK NO. 920.077 W62 1

ACCESSION 319276

NOT TO BE TAKEN FROM THE LIBRARY

Form No. 37-5M-6-29

SAN FRANCISCO PUBLIC LIBRARY
3 1223 04007 3968

Who's Who in Kansas City 1930

BIOGRAPHICAL SKETCHES
of Men and Women of
Achievement

Edited by
Sara Mullin Baldwin

Published under the Auspices of the Veterans of Foreign Wars
Kansas City, Missouri, and Kansas City, Kansas

Hebron, Nebraska
Robert M. Baldwin Corporation

Copyright, 1930

Robert M. Baldwin

x 920.077
W62t

319276

Introduction

Who's Who in Kansas City is, we believe, one of the most important historical publications concerning the city that has ever appeared. It contains a roster of citizens who are thoroughly representative of the business, professional and civic life of Kansas City.

The biographies appearing in this volume present in brief form the life achievements, social connections, and business activities of prominent individuals. It will be found that the facts contained herein have an immediate usefulness; their greatest value, however, will come in future years through the preservation of reliable historical data.

Copies of *Who's Who in Kansas City* are being sent to a selected list of chambers of commerce, libraries, newspapers, and institutions of learning. This publication will be preserved in the archives of the Library of Congress in Washington.

The publishers believe that a word of appreciation is due the Veterans of Foreign Wars, who have sponsored the work, and the public spirited citizens without whose co-operation the book could not have been published.

Robert M. Baldwin

Who's Who in Kansas City is dedicated to the members of the publication staff

Sara Mullin Baldwin
Editor

Welburn E. Short
Sales Manager

John T. Mullin
Chief Biographer

Lee Kahl
Clarence H. Watson
Daniel J. McDonald
Helen Franklin Baldwin
F. D. Harrison
C. L. Sells

Kathryn Mullin
Dave B. Bishoff
Evelyn M. Mullen
J. F. D'Arcy
George T. Boyce
E. L. Marler

WHO'S WHO IN KANSAS CITY

1930

ROBERT M. BALDWIN CORPORATION

A

ABER, Seth Perry, executive; *b.* Aurora, Neb., July 19, 1884; *s.* John Aber (*b.* Pittsburgh, Pa., Oct. 30, 1848; *d.* Oskaloosa, Ia., Dec. 16, 1921; Scotch ancestors to Am. 1751) and Ellen Asenath (Cruzen) Aber (*b.* Oskaloosa, July 16, 1861; *d.* Moran, Kan., Sept. 24, 1914). *M.* Ethel May Bilyen (*b.* Taylorville, Ill., Jan. 27, 1889. Republican. Mgr. Mo. Valley Elect. Co. Mem. First Bapt. Church. Mason. *Hobby:* reading. *Home:* 3207 Agnes Av., K. C., Mo. *Office:* 1426 Walnut St., K. C., Mo.

ABERCROMBIE, L. A., insurance gen. agt. Mem. firm Dimmitt & Abercrombie. *Home:* 4941 Glendale Rd., K. C., Mo. *Office:* 656 Bd. of Trade Bldg., K. C., Mo.

ABERNATHY, Harry Thomas, banker; *b.* Leavenworth, Kan., May 23, 1865; *s.* James Logan Abernathy (*b.* Warren Co.,

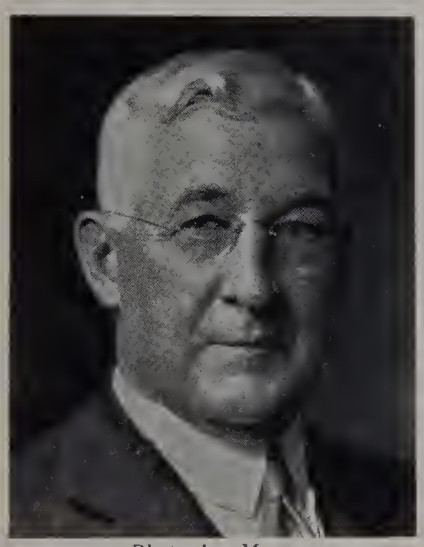

Photo by Moore
HARRY THOMAS ABERNATHY

O., Mar. 1832; *d.* Leavenworth, Dec. 19, 1902; founder Abernathy Furniture Co. 1854, Leavenworth; col. 8th Kan. Vol. Civil War) and Elizabeth (Martin) Abernathy (*d.* La Pointe, Wis., Sept. 21, 1926). Grad. Leavenworth H. S.; A. B., Hamilton Col., Clinton, N. Y. Sigma Phi. *M.* Mary L. Stevenson (*b.* Leavenworth; *d.* K. C., May 21, 1919). *Ch.* James Logan (*b.* Jan. 6, 1891; *m.* Zemula Johnson); Taylor Stevenson (*b.* Mar., 1892; *m.* Patti Harding); Mary Stevenson (Mrs. Paul Snyder). Republican. Pres. First Nat. Bk. Chm. bd. Abernathy Furniture Co. Dir. K. C. Title & Trust Co., Duff & Repp Furniture Co., Employers Re-Ins. Co. and K. C. Fire & Marine Ins. Co. Mem. war finance comm. 10th Fed. Dist. and capital issues of the same dist. Mem. S. A. R. Loyal Legion. Second Presbyn. Church. Cham. of Com. Advertising Club. Bankers Club. Mason (32°). Treas. K. C. U. *Hobbies:* hunting, golf. *Clubs:* University, K. C., K. C. Country. *Home:* Hickman Mills, Mo. *Office:* First Nat. Bk., K. C., Mo.

ACHTENBERG, Benjamin N., lawyer. Mem. firm Achtenberg, Fredman & Granoff. *Home:* 703 Valentine Rd., K. C., Mo. *Office:* 608 Victor Bldg., K. C., Mo.

ADAM, August E., executive. Treas West. Radio Co. *Home:* 3916 Mercier Av., K. C., Mo. *Office:* 1529-31 Walnut St., K. C., Mo.

ADAMES, William James, editor; *b.* St. Heliers, Jersey, Nov. 6, 1875; *s.* James Adames (*b.* Chichester, Eng.; *d.* Los Angeles; pvt. British army 12 years; came to Am 1893) and Elizabeth Sarah (Le Suenns) Adames (*b.* St. Heliers; *d.* Los Angeles; English desc.). Ed. pub. schools. *M.* Mary Ann Ryan (*b.* Stanley, Kan., May 27, 1881; Irish desc.) Olathe, Kan., Nov. 29, 1904. Independent. Editor and mgr. Ry. Carmen's *Journal*, official publn. B. R. C. A. Pvt. Royal Jersey Mil. Mem. Indep. Blvd. Christian Church. K. of P. Mason. *Home:* 3630 Norledge Pl., K. C., Mo. *Office:* 107 W. Linwood Av., K. C., Mo.

ADAMS, Arthur Frank, banker, manufacturer; *b.* Aurorahville, Wis., Jan. 3, 1881; *s.* Harrison Emil and Susan (Coville) Adams. Ed. pub. and h.s.; elect. engr., specializing in telephony. *M.* Louetta M. Spalding, Madison, Wis., Sept. 10, 1903. *Ch.* Mrs. Ruth Kline (deceased); Marjorie Nell. Entered tel. bus. Berlin, Wis., 1898; chm. Theodore Gary & Co.; dir. Internat. Automatic Tel. Co., Ltd.; chm. K. C. Long Distance Tel. Co.; pres. Almera Elect. Co.; dir. Diversified Inv., Inc.; dir. Automatic Products Corp. (Chicago); Wabash Tel. Securities Co.; Asso. Tel. & Tel. Co. (K. C.,

Photo by Strauss-Peyton
ARTHUR FRANK ADAMS

Chicago, New York); Nat. Tel. & Tel. Corp. (Chicago); Cable Tel. & Gen. Trust Ltd. (London); Theodore Gary & Co. (London). Mem. gen. operating bd. in charge fed. operation of tel. & tel. systems, World War. Trustee Liberty Memorial Assn. Republican. Presbyn. *Clubs:* Kansas City, Mission Hills Country, K. C. Country, Union League (New York), Junior Carlton (London), Army, Navy & Marine Corps Country (Washington, D. C.), Croatan Country (Norfolk, Va.), Royal Automobile (London). *Home:* 214 E. Armour Blvd., K. C., Mo. *Office:* Telephone Bldg., K. C., Mo.

ADAMS, Arthur N., Jr., lawyer; *b.* Kansas City, Mo., July 3, 1904; *s.* Arthur N. Adams (*b.* Pink Hill, Mo., Jan. 15, 1872; lawyer; English ancestors settled in Va.) and Marie L. (Eaton) Adams (*b.* K. C., Jan. 23, 1881; Irish ancestors settled in Mo.). A. B., U. of Mo., 1926; LL. B., 1928. Beta Theta Pi. Phi Delta Phi. Democrat. Asso. A. N. Adams, Sr., and Eaton Adams. V.-p. Chapman-Baltis Realty Co. Dir. Ben Franklin Press. Admitted to the bar K. C., 1928. Mem. Country Club Christian Church. *Hobby:* athletics. *Club:* K. C. Athletic. *Home:* 449 W. 68th St., K. C., Mo. *Office:* 607 Title & Trust Bldg., K. C., Mo.

ADAMS, Arthur Nottingham, lawyer; *b.* Pink Hill, Mo., Jan. 15, 1872; *s.* James Monroe Adams (*b.* Jackson Co., Mo., Nov. 13, 1833; *d.* Jackson Co., Nov. 12, 1916; farmer; English desc.) and Annie Elizabeth (Nottingham) Adams (*b.* Jackson Co., Apr. 19, 1837; English desc.; still living in Jackson Co.). LL. B., U. of Mo., 1897. *M.* Marie Louise Eaton (*b.* K. C., Jan. 23, 1881) K. C., July 24, 1901. *Ch.* Eaton (*b.* Sept. 26, 1902); Arthur Nottingham (*b.* July 3, 1904). Democrat. Jackson Co. resident all his life. Trial atty. K. C. Title & Trust Co.; local atty. M. W. A. and Mo. Dental Bd. Admitted to bar K. C., June 7, 1897. Christian. Mem. K. C. and Mo. St. Bar Assns. Mason. M. W. A. R. N. A. *Clubs:* Kansas City, Melbourne Golf. *Home:* 449 W. 68th St., K. C., Mo. *Office:* 607 Title & Trust Bldg., K. C., Mo.

ADAMS, Ben C., executive. V. p. and gen. mgr. Gas Service Co. *Home:* 5127 Sunset Dr., K. C., Mo. *Office:* 601 Dwight Bldg., K. C., Mo.

ADAMS, Benoni Alexander, musician and teacher; *b.* near Westplains, Mo., Apr. 24, 1886; *s.* Thomas Franklin Adams (*b.* Carter Co., Mo., Dec. 24, 1846; *d.* Springfield, Colo., Aug. 27, 1910; Howell Co., surveyor 1896-1904; ancestors were French settlers in Tenn.) and Julia Ann (Logan) Adams (*b.* near High Hill, Mo., Feb. 22, 1860; Irish ancestors, Logans and Bryans, were early settlers in Mo., coming from Ireland). Ed. pub. schools; studied law 2 years. *M.* Dora Ethel Gilpin (*b.* St. Louis, Aug. 7;

Photo by Kennedy
BENONI ALEXANDER ADAMS

English desc.) K. C., Kan., Apr. 11, 1908. *Ch.* Egbert K. (*b.* Oct. 3, 1909; *m.* Gertrude Schoenberg); Julia A. (*b.* Jan. 25, 1911; *m.* James Burns); Lillian J. (*b.* Oct. 8, 1912); Kenneth B. (*b.* Aug. 14, 1914); Dorrace H. (*b.* Dec. 16, 1916); Franklin T. (*b.* Sept. 2, 1919); Evelyn E. (*b.* Aug. 22, 1921). Independent. Composed *Day Dreams of Home* (1910). Mem. Church of Spiritual Sci. I. O. O. F. I. O. O. R. *Home:* 2028 N. 11th St., K. C., Kan.

ADAMS, Carl Herbert, lawyer, *b.* Buckner, Mo., Aug. 26, 1882; *s.* James Monroe Adams (*b.* Atherton, Mo., Nov. 13, 1833; *d.* Buckner, Nov. 12, 1916; justice of the peace 40 years; Scotch-Irish desc.) and Annie (Nottingham) Adams (*b.* Atherton, Apr. 1, 1838; still living; mother of 11 children; English desc.). LL. B., K. C. School of Law, 1905. Democrat. Unsuccessful candidate for justice of 8th dist. Kaw Twp. Admitted to the Mo. bar 1905. Mem. Central M. E. Church S. K. C. and Jackson Co. Bar Assns. M. W. A. *Sport:* hunting. *Home:* 4802 E. 7th St., K. C., Mo. *Office:* 205 Hall Bldg., K. C., Mo.

ADAMS, Eaton, lawyer; *b.* Kansas City, Mo., Sept. 26, 1902; *s.* Arthur Nottingham Adams (*b.* Pink Hill, Mo., Jan. 15, 1872; lawyer; English desc.) and Marie Louise (Eaton) Adams (*b.* K. C., Jan. 23, 1881; Irish desc.). Grad. Central H. S., 1921; A. B., U. of Mo., 1925. Beta Theta Pi. Phi Delta Phi. Won football letter Missouri. Democrat. Admitted to bar K. C., Aug. 12, 1927. Lt. O. R. C. Mem. Country Club Christian Church. K. C. Bar Assn. *Home:* 449 W. 68th St., K. C., Mo. *Office:* 607 Title & Trust Bldg., K. C., Mo.

ADAMS, Edgar Earl, lawyer; *b.* Kansas City, Mo.; *s.* Greene A. Adams (*b.* Estell Co., Ky.; *d.* Excelsior Springs, Mo.) and Elvia Crabtree (Wright) Adams (*b.* St. Louis, Mo., July 22, 1861; *d.* K. C., Oct. 27, 1928). Ed. pub. and h. s.; LL. B., K. C. School of Law, 1921; post grad. 1928; LL. M. Admitted to the Mo. bar 1922. *M.* Lillian Mayo Billings (*b.* N. C., 1901; mem. Demo. Club; sec. 2nd ward) K. C., Oct., 1923. *Ch.* Rose Marie (*b.* Oct. 7, 1927). Democrat. *Office:* 1018 Commerce Bldg., K. C., Mo.

ADAMS, Edwin P., pres. Adams Trans. & Storage Co. *Home:* 5916 McGee St., K. C., Mo. *Office:* 228 W. 4th St., K. C., Mo.

ADAMS, LeRoy Judd, dentist; *b.* Miles, Mont., Dec. 31, 1885; *s.* Frank Judd Adams (*b.* Union City, Mich.; jeweler; mem. U. S. Army band; French and English desc.) and May (Kenick) Adams (*b.* St. Paul, Minn.; *d.* Miles). D. D. S., West. Dent. Col., 1916. *M.* Aline Annette Wyckoff (*b.* Greenleaf, Kan., Aug. 8, 1884; registered nurse; English desc.) K. C., Jan. 18, 1925. Republican. Admitted to practice Alexander, Kan., 1916. U. S. N. R. F. 4 years. Christian. Mem. Wyandotte Co., Kan., St. and Am. Med. Assns. Mason (Scottish Rite, Shrine, Grotto, O. E. S.) *Hobby:* woodwork. *Home:* 2618 Armstrong St., K. C., Kan. *Office:* Christensen Bldg., K. C., Kan.

ADAMS, Lorenzo David, executive; *b.* Kansas City, Mo., May 15, 1899; *s.* Benton

Photo by Moore
LORENZO DAVID ADAMS

Conway Adams (*b.* Jefferson, Tex., June 10, 1871; Scotch-Irish ancestors with Gen. Lee at Appomattox) and Claude (Richardson) Adams (*b.* Blue Springs, Mo., Sept. 15, 1874; Scotch-Irish and French ancestors emigrated from Ky. in covered wagon). Grad. Custer Co. (Mont.) H. S.; course, LaSalle Ext. U. 1920-21. Independent. Asst. to mgr. U. S. Rubber Co. clo. div., K. C. br. Christian. Mason (Council, Chap.). *Hobby:* floriculture. *Home:* 5517 Norton Av., K. C., Mo. *Office:* 313-23 W. 8th St., K. C., Mo.

ADAMS, Noah, physician; *b.* Glasgow, Ky., Nov. 1, 1874; *s.* William Thomas Adams (*b.* Glasgow, Feb., 1839; *d.* Glasgow, Feb. 1902; tobacco planter; desc. John Adams; English ancestors in Am. about 1665) and Amanda Byrd (Carpenter) Adams (*b.* Glasgow, 1841; *d.* Glasgow, May, 1904). B. A., Liberty Col.; M. A. Barnes U.; att. U. of Tex.; Col. of Electro Therapeutics, Lima, O.; p. g. Chicago. *M.* Besse Louise Colvin (*b.* McKinneyburg, Ky., May 27, 1895; ancestors in every war in U. S. except World War) Lamar, Colo., Nov. 26, 1914. Democrat. Pres. Bapt. Hosp.; instr. P. & S. Med. Col.; med. dept. U. of Kan.; staff Mercy Hosp. 7 years; now eye, ear, nose and throat spclst. Dir. Med. Finance Corp. Admitted to Mo. bar 1903. Served on bd. of med. examiners 10th dist., 1917; mem. Operative Am. Protective League aux. to U. S. Dept. Justice. Bapt. Mem. High Twelve Club, Meridian Club. *Home:* 1024 W. Alton St., K. C., Mo. *Office:* 900 Chambers Bldg., K. C., Mo.

ADDISON, Cort, v. p. Benton Grain Co. *Home:* 3200 Linwood Blvd., K. C., Mo. *Office:* 925 Bd. of Trade Bldg., K. C., Mo.

ADERHOLT, Oscar Wrey, clergyman; *b.* Crouse, N. C., July 15, 1883; *s.* John Franklin Aderholt (*b.* Dallas, N. C., Nov. 2, 1838; *d.* Crouse, Mar. 17, 1923; mem. Confederate Army, Civil War; ancestors came to Am. from Germany in 17th century) and Bargara Sarah (Crouse) Aderholt (*b.* Crouse, Mar. 13, 1848; *d.* Crouse, Mar. 2, 1888; mother of 13 children; desc. English aristocracy and German nobility). A. B., Lenoir-Rhyne Col., 1905; B. T., Ev. Luth. Theol. Sem., 1909; p. g. 1910-11; p. g. Biblical Sem., New York, 1924-25. Fellow-student instr. Lenoir Col. 1905; one of winners annual debaters club 1904, valedictorian and cl. pres. 1905. Sec. to pres. Chicago Sem. 1908-09. *M.* Genolia Ethel Powlas (*b.* Barber, N. C., June 20, 1886; English and German desc.) Barber, Sept. 29, 1909. *Ch.* Virginia (*b.* July 24, 1910; now att. Bethany Col.); John (*b.* Mar. 24, 1913); Oscar (*b.* May 25, 1915); Bernard (*b.* Aug. 30, 1920); Daniel (*b.* Aug. 12, 1922). Democrat. Congl. organizer $300,000.00 campaign Lenoir Col. 1920; chm. mission bd. N. C. Synod 1919; has held various pastorates in Va., N. C. and N. J. 1909-25; pastor Trinity Ev. Luth. Church K. C., Kan., 1926-; chm. stewardship comm. and mem. examining comm. Kan. Synod; sec. East. Conf. Ordained Gilbert, S. C., 1909. *Home:* 801 N. 17th St., K. C., Kan.

ADLER, Leopold, insurance broker; *b.* Vodnian, Bohemia, June 14, 1859; *s.* Arnold Adler (*b.* Voline, Bohemia; *d.* St. Joseph, Mo., Apr. 8, 1890) and Sophia Adler (*b.* Vodnian; *d.* Las Vegas, N. M., Mar. 12, 1886). Ed. pub. schools. *M.* Ida May Stewart (*b.* La Grange, Mo., May 1, 1859) Alamosa, Colo., Apr. 13, 1881. *Ch.* Pauline (*b.* Jan. 16, 1882; *m.* Henry Lichtig); Harry Jonas (*b.* Aug. 17, 1883; *d.* June 7, 1903); Ernest Meyer (*b.* Mar. 28, 1885; *m.* Inez Adler). Democrat. Slsmn. and sec. Heroine Lodge, A. F. & A. M.; with Sol Block & Griff 23 years; sec. Heroine chap. O. E. S. 6 years, Modern Builders 26 years; now ins. broker and lodge exec. Active in loan drives, World War. Jewish. Mem. Underwriters Assn. Mason. K. of P. Moose. *Hobby:* Masonry. *Club:* K. C. Country. *Home:* 5523 Holmes Av., K. C., Mo. *Office:* 1007 Waldheim Bldg., K. C., Mo.

ADLER, Louis J., pres. Great West. Stage Equipment Co. *Home:* 3219 E. 32nd St., K. C., Mo. *Office:* 817 Holmes St., K. C., Mo.

AGEE, Purl Myrtillo, physician; *b.* La Plata, Mo., May 5, 1876; *s.* Walter Thomas Agee (*b.* Randolph Co., Mo., May 2, 1852; *d.* Kirksville, Mo., Oct. 30, 1898; M.D.; desc. Sir John Aston and Mathieu Agee, a French Huguenot who came to Am. in 1690 and helped found Manicantown, Va., 1700) and Eupha Ellen (White) Agee (*b.* Macon Co., Mo., Sept. 18, 1857; *d.* Indep., Mo., Mar. 10, 1913; desc. Andrew Jackson). D.O., Kirksville, 1899; M. D., K. C. U., 1907. Alpha Sigma. *M.* Ada Wayland Winn (*b.* Salisbury, Mo., Dec. 9, 1876; desc. Sir John Wynn, Welsh author and antiquarian) Salisbury, Feb. 7, 1900. *Ch.* Elizabeth (*b.* Feb. 3, 1902; *d.* July 20, 1902); Helen Frances (*b.* May 22, 1905; A.B., U. of Mo.); Mary Grace (*b.* Sept. 16, 1907; B.S., U. of Mo.); Walter Richard (*b.* Feb. 13, 1917). Democrat. Teacher 2 terms, 1897-98; in the practice of osteo. since grad. Admitted to practice Lexington, Mo., 1899. Mem. First Baptist Church (Indep.). Am. Osteo. Assn. Cham. of Com. Cosmopolitan Club. K. of P. P. T. A. Browning Soc. (Indep.). *Hobbies:* golf, football. *Club:* Indep. Golf and Country. *Home:* 818 W. Waldo St., Indep., Mo. *Office:* 207 Carl Bldg., Indep., Mo.

AHLSTROM, Richard Carl, general contractor; *b.* Topeka, Kan., July 21, 1887; *s.* Andrew Peter Ahlstrom and Emma Christine (Peterson) Ahlstrom. Ed. Topeka pub. and night schools. *M.* Mildred Mary Marsh (*b.* Russell, Kan., Oct. 11, 1894) Topeka, Sept. 7, 1917. *Ch.* Elizabeth (*b.* July 19, 1918); Winton (*b.* Dec. 10, 1920); Mary (*b.* June 9, 1922); Ward (*b.* Nov. 22, 1924); Sylvia (*b.* Aug. 14, 1926); Shirley (*b.* Oct. 27, 1929). Independent Republican.

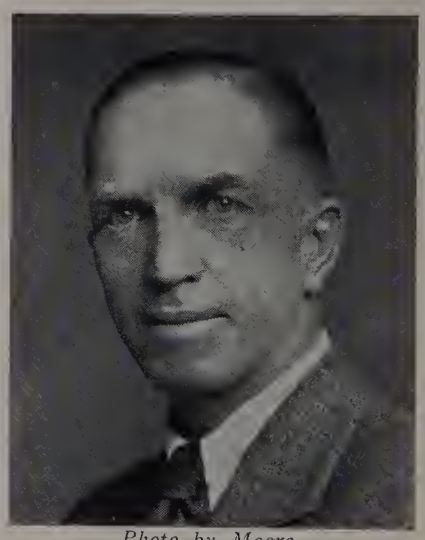

Photo by Moore
RICHARD CARL AHLSTROM

Lutheran. Mem. Cham. of Com. Pres. Ahlstrow Constrn. Co. Mem. Citizens League. K. C. Automobile Club. Mo. Sunday School Assn. K. C. Art Club. Among important bldg. contracted by company: Russell High School, Hutchinson State Fair Bldg., Highland Park High School, several business bldgs. and numerous fine homes. Started business in Kansas City in 1918. Mem. Y. M. C. A. *Club:* Athletic. *Home:* 4920 Euclid Av., K. C., Mo. *Office:* 209 Troost Center Bldg., K. C., Mo.

AIKENS, Charles W., dentist. *Home:* 1805 Sterling Av., Indep., Mo. *Office:* Vaughn Bldg., Indep., Mo.

AIKMUS, Roy E., executive; *b.* Clay Co., Mo., Jan. 31, 1884; *s.* Henry and Dora (Smith) Aikmus. *M.* Elise Moseley (*b.* Harrison, Mo., Oct. 30, 1889) K. C., Kan., Apr. 2, 1919. *Ch.* Katherine Rose; Roy Edward, Jr.; Thomas Henry. Mem. Cham. of Com. Supt. City Ice Co. Rotary Club. *Home:* 454 N. 16th St., K. C., Kan. *Office:* 21st & Campbell Sts., K. C., Mo.

AINES, Lewis H., pres. Linwood Ice Cream Co. *Home:* 1434 E. 78th St., K. C., Mo. *Office:* 319-25 E. 31st St., K. C., Mo.

ALBERTI, Homer Ernest, banker; *b.* El Dorado Springs, Mo., May 12, 1895; *s.* Herman Alberti (*b.* Jacksonville, Ill., Oct. 31, 1863; mcht.; German desc.) and Nettie Elizabeth (Moyer) Alberti (*b.* Westfield, O., Sept. 28, 1872; mem. bd. of govs. K. C. Childrens Home, Kan.; Broader Educ. Club; German and Swiss desc.). Grad. Irving School 1908. Author of numerous financial articles for magazines and papers. Transit clk. Coml. Nat. Bk. K. C., K., 1910; bookkeeper, teller, mgr. transit dept., chief clerk, asst. cashier until 1920, at which time he became cashier Kan. St. Bk.; in 1925 receiver Globe Dairy Co.; cashier Brotherhood St. Bk. Dec. 1925-. Dir. and treas. K. C. Center Drama League of Am. Bn. sgt. maj., World War. Mem. Am. Legion. First Presbyn. Church (pres. bd. of trustees). Knife & Fork Club (pres.). Mem. Am. Inst. of Banking (alumni; former treas.). Bankers Club. Credit Mens Assn. Mason (Consistory, Scottish Rite, Temple, Shrine,

Photo by Nicholson
HOMER ERNEST ALBERTI

32°). *Hobby:* motoring. *Club:* Ivanhoe Country. *Home:* 318 N. 20th St., K. C., Kan. *Office:* Brotherhood Bldg., K. C., Kan.

ALDEN, Edna Warkentin; *b.* Halstead, Kan., Sept. 24, 1876; *dau.* Bernhard Warkentin (*b.* Altonau, Russia, June 18, 1847; *d.* Beirut, Syria, Apr. 1, 1908; flour miller, first to introduce hard wheat into the U. S., importing it from Russia to Kan., causing Kan. to become the greatest wheat raising state; came to Am. 1873) and Wilhelmina (Eisenmayer) Warkentin (*b.* Summerfield, Ill., Nov. 1, 1852; German desc.). A. B., U. of Kan., 1900; att. Bryn Mawr Col. 1896-98; Kan. U. 1898-1900. Phi Beta Kappa. Kappa Alpha Theta. *M.* Maurice LeRoy Alden (*b.* Kansas City, Kan., Oct. 10, 1873; desc. John Alden and Priscilla Mullins) Newton, Kan., Oct. 10, 1901. *Ch.* John (*b.* Oct. 12, 1903; *m.* Harriett De Wolfe); Bernard (*b.* July 7, 1908). Republican. K. C. resident 29 years. Dir. Midland Flour Milling Co. and Town Crier Food Products, Inc. Mem. First Congl. Church, K. C., Kan. A. A. U. W. (pres. 1928-29). Y. W. C. A. *Clubs:* Woman's City, Monday. *Home:* 1425 Stratford Rd., Kansas City, Mo.

ALDEN, Maurice LeRoy, lawyer; *b.* Kansas City, Kan., Oct. 10, 1873; *s.* Henry LeRoy Alden (*b.* Greenwich, Mass., May 8, 1847; *d.* K. C., Kan., Nov. 21, 1913; judge dist. ct. Wyandotte Co., Kan., 10 years; direct desc. John Alden and Priscilla Mullins of the *Mayflower*) and Mary Frances (Cruise) Alden (*b.* Albany, N. Y., Nov. 24, 1853; *d.* K. C., Kan., May 10, 1922; Irish and Eng. desc.; father came to Am. from Ireland). Grad. K. C. (Kan.) H. S. 1891; B. A., U. of Kan., 1895; LL. B., George Washington U., 1897. Phi Kappa Psi. Phi Delta Phi. Letterman U. of Kan., 1891-95. *M.* Edna Wella Warkentin (*b.* Halstead, Kan., Sept. 24, 1876) Newton, Kan., Oct. 10, 1901. *Ch.* John (*b.* Oct. 12, 1903; *m.* Harriett De-Wolfe; att. Harvard Medical School); Bernhard (*b.* July 7, 1908; A. B., K. U., now with N. W. Life Ins. Co., K. C., Kan.). Republican. Mem. firm McAnany, Alden & Van Cleave since 1901. Dir. Coml. Nat. Bk.; Kan. Trust Co.; Midland Flour Milling Co.; Union Mortgage & Investment Co. Admitted to the bar K. C., Mo., and Kan., 1898. Mem.

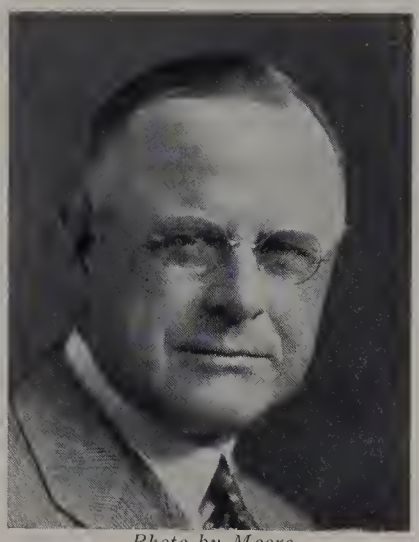

Photo by Moore
MAURICE LEROY ALDEN

First Congl. Church. Jackson Co. (Mo.), Wyandotte Co. (Kan.), St. and Am. Bar Assns. Cham. of Com. (K. C., Kan.). Rotary. Mason (Shrine, 32°, Knight Templar all steps). Elk. Y. M. C. A. (dir.). *Clubs:* University, Mission Hills Country. *Residence:* Mission Hills, Johnson Co., Kan.; Residence P. O. address: 1425 Stratford Rd., K. C., Mo. *Office:* 604 Commercial Bldg., K. C., Kan.

ALDERMAN, Anna Reed; *b.* Kan. Parents were pioneers in Kan.; ancestors on both sides were active participants in the Revolution. *M.* Mason C. Alderman (prominent phys. in Mo. 25 years). *Ch.* Dallas Reed

Photo by Strauss-Peyton
ANNA REED ALDERMAN

(asso. K. C. Life Ins. Co.); Robert (mgr. family farm, Platte Co., Mo.). Republican. K. C. resident 17 years. Mem. Linwood M. E. Church. Women's Comm. for Law Enforcement (state chm.). Twentieth Century Rep. Club. O. E. S. (Harmony chap.). Standby Assn., Women's Aux., D. A. V. Council of Women's Clubs (pres.). K. C. Athenaeum. Govt. Study Club. Mrs. Alderman first became a club member in 1903 (K. P. M. T. N., Waverly, Mo.). Mem. sponsoring comm. of K. C. for the Citizens Road Bond Comm., 1928. Chm. Forget-Me-Not tag day drive 1928. Author of numerous articles appearing in *Gen. Fed. News* and *The Missouri Club Woman. Home:* Washington Irving Apts., 4746 Roanoke Pkwy., K. C., Mo.

ALDRICH, Charles W., sec. treas. Northeast Radio Co. *Home:* 418 Spruce Av., K. C., Mo. *Office:* 543 Benton Blvd., K. C., Mo.

ALDRICH, Edward F., v. p. Northeast Radio Co. *Home:* 418 Spruce Av., K. C., Mo. *Office:* 543 Benton Blvd., K. C., Mo.

ALDRICH, Joseph A., pres. Northeast Radio Co. *Home:* 418 Spruce Av., K. C., Mo. *Office:* 543 Benton Blvd., K. C., Mo.

ALESHIRE, Ed Ewing, lawyer; *b.* Hancock Co., Ill., Mar. 16, 1851; *s.* William Aleshire (*b.* Meigs Co., O., Oct. 19, 1814; *d.* Burnside, Ill., Oct. 4, 1890) and Sarah (Ewing) Aleshire (*b.* Gallia Co., O., Nov. 16, 1817; *d.* Burnside, 1890. Ed. Howe Acad.; Carthage Col. *M.* Adelene Poling (*b.* Adams, Ill., Feb. 23, 1854) Hamilton, Ill., Sept. 22, 1880. *Ch.* Jean E. (*b.* Aug. 21, 1882; *m.* Paul J. Mason); Grace A. (*b.* Mar. 5, 1888; *m.* H. A. Dyer). Democrat. First mayor Stanberry, Mo., 1882; mem. school bd. Teacher in Ill., 1870-79; grain dealer 1874-78; studied law with Judge C. J. Schofield and admitted to the bar Ia., 1879; came to K. C. 1903. Mem. First Bapt. Church. W. O. W. Mason (Blue Lodge, Chap., Commandery). *Home:* 919 E. Armour St., K. C., Mo. *Office:* 709 Scarritt Bldg., K. C., Mo.

ALEXANDER, John Madison, clergyman; *b.* Clintonville, Ky., July 26, 1871; *s.* Hiram Winburn Alexander (*b.* Scottsville, Ky., Nov., 1830; *d.* Lexington, Ky., Feb., 1903; M.D.; Scotch ancestors settled in Mecklenburg Co., N. C.) and Mary Elizabeth (Bowles) Alexander (*b.* Paris, Ky., Nov., 1851; *d.* Lexington, June, 1927; church worker; Irish desc.). Ed. Transylvania Col.; Col. of Bible Sem.; U. of Chicago. *M.* Sarah Catherine Cropp (*b.* Lewiston, Idaho, Mar. 19, 1883; English desc.) The Dalles, Ore., Nov., 1901. *Ch.* Margaret (*b.* Aug. 22, 1902; grad. Mo. Valley Col.); John T. (*b.* Oct. 16, 1908; att. U. of Mo.); Francis (*b.* Jan. 9, 1911; att. col.). Democrat. Former asst. editor *The Scroll.* Has held various pastorates in Ind. and Mo.; now pastor First Christian Church, Indep., Mo. Ordained 1900. Active in Y. M. C. A. campaigns during World War. Ex-pres. Indep. Cham. of Com. Pres. Indep. Christian Missionary Soc. 2 terms. Kiwanis (S. Bend, Ind.). Mason (K. T.). Ex-dir. Mo. Educ. Comm. *Hobby:* golf. *Home:* 1207 S. Main St., Indep., Mo.

ALLAN, George Wilmoskirk, executive; *b.* Pittston, Pa., Apr. 28, 1869; *s.* John and Dorothy Margaret (Young) Allan. Ed. pub. school. *M.* Alice Louise Rogan (*b.* Lawrence, Kan., Jan. 1, 1873) Harrisonville, Mo., June 12, 1897. *Ch.* Violet Dean (*b.* Aug. 3, 1898; *d.* Feb. 17, 1899). Pres. K. C. Pump Co. Republican. Protestant. Mem. Cham. of Com. *Home:* 711 Karnes Blvd., K. C., Mo. *Office:* 1308 W. 11th St., K. C., Mo.

ALLARD, Dean Conrad, lawyer; *b.* Osawatomie, Kan., Jan. 10, 1898; *s.* Townsend

Photo by Studio Baltimore
DEAN CONRAD ALLARD

Bert Allard (*b.* Morgan Co., O., Oct. 2, 1857) and Elizabeth (Warner) Allard (*b.*

Paola, Kan., Feb. 8, 1868). Ed. pub. schools; LL.B., St. Louis U.; att. Kan. St. Normal School; U. of Kan.; Washington U. Beta Theta Pi. Delta Theta Pi. *M.* Elizabeth Donaldson Graves (*b.* St. Joseph, Mo., Oct. 16, 1903) K. C., Jan. 21, 1925. *Ch.* Diane Elizabeth (*b.* Dec. 30, 1928). Republican. Mem. law firm Thurston & Allard. Admitted to practice St. Louis, 1921. 2nd lt. f. a., World War. Mem. Country Club Christian Church. Mo. St. Bar Assn. Mason. *Home:* 1820 W. 49th St. Ter., K. C., Mo. *Office:* 915 Gloyd Bldg., K. C. Mo.

ALLBRITAIN, James William, physician and surgeon; *b.* Zanesville, O., Dec. 9, 1868; *s.* Thomas Humphrey Allbritain (*b.* O.; *d.* O.) and Nancy Jane (Davis) Allbritain (*b.* Va.; *d.* Mo.). M. D., K. C. U. *M.* Etta Maude Sandusky (*b.* Lexington, Ky., Dec. 9, 1877; *d.* K. C., June 1, 1928) Indianapolis, Ind., Sept. 28, 1898. *Ch.* Aileen (*b.* May 28, 1904). Democrat. Admitted to practice K. C. 1896. Mem. Linwood Blvd. Christian Church. Jackson Co., Mo. St. and Am. Med. Assns. Eagle. Y. M. C. A. *Hobby:* bridge. *Home:* 3243 Penn Av., K. C., Mo. *Office:* 209 Westside Bldg., K. C., Mo.

ALLEN, Bryan, lawyer; *b.* Dallas, Tex., Aug. 16, 1897; *s.* Edward Franklin Allen (*b.* Athens, Ala.; *d.* Dallas, 1916; acct.; desc. Samuel Allen, who settled in Vt. and was the grandfather of Ethan Allen) and Ella (Taylor) Allen (*b.* Ala., Mar. 17, 1869; grandmother was a Wooten, of Holland). LL. B., K. C. School of Law. Phi Kappa Tau. Active in athletics. Independent. Mem. firm Gamble, Browne & Allen the past 4 years. Admitted to the bar K. C. 1925. 1st lt. 343rd F. A., 90th Div., World War. Mem. Am. Legion. Linwood Blvd. Christian Church. K. C. and Mo. St. Bar Assns. Mason. Y. M. C. A. *Hobby:* sport. *Home:* 404 E. 10th St., K. C., Mo. *Office:* 409 Scarritt Bldg., K. C., Mo.

ALLEN, Charles H., physician. *Home:* 616 W. Maple St., Indep., Mo. *Office:* Owens-Wyatt Bldg., Indep., Mo.

ALLEN, Dale Ephraim, executive; *b.* Wahpeton, N. D., Feb. 4, 1897; *s.* Lyman Hanover Allen (*b.* Hamilton, O., July 11, 1860; *d.* K. C., Oct. 22, 1913; supt. of schools Wahpeton and Bismarck, N. D., 1894; pres. Cripple Creek Gold Mining Co.; at the time of his death was pres. Pioneer Life Ins. Co.; his father, Ephraim Allen was

Photo by Moore
DALE EPHRAIM ALLEN

b. Aug. 6, 1818, Muskingum Co., O.; the father of Ephraim Allen came to Am. from Wales; his mother, Sara Ann Taylor, was *b.* Sept. 8, 1825, at Ft. Royal, Va., and was of English ancestry) and Florence Luella (Suman) Allen (*b.* Darke Co., O., Apr. 14, 1869; *d.* K. C., Nov. 21, 1928; church worker; grad. Valparaiso U.; clubwoman; *dau.* George Suman and Susanna Longman, *b.* Dec. 3, 1823). Grad. Central H. S. 1915; att. U. of Mich. Active in debate, mem. Trigon Club, U. of Mich. *M.* Althea Virginia Treadwell (*b.* Kalamazoo, Mich., Oct. 15, 1897; *dau.* Lee Treadwell and Althea Laura Fletcher) K. C., Dec. 28, 1918. *Ch.* Dale T. (*b.* Oct. 25, 1920); Dean C. (*b.* Dec. 11, 1922); Virginia Lee (*b.* Oct. 16, 1928). Independent Democrat. With J. W. Jenkins & Sons Music Co. 1918-25; slsmn. Book of Life publd. by John Rudin Co., Chicago 1925-; dist. mgr. 1928-. Mem. Country Club Congl. Church. Mich. Club. Auto Club. Greenway Fields Assn. P. T. A. *Home:* 447 Greenway Ter., K. C., Mo. *Office:* 606 City Bk. Bldg., K. C., Mo.

ALLEN, Harry Don, executive; *b.* Morning Sun, Ia., Mar. 30, 1892; *s.* Charles Barton Allen (*b.* Youngstown, O., Nov. 20, 1850; *d.* Morning Sun, Dec. 13, 1911; M. D.; *s.* James Powers Allen of Pa.) and Clara Jane (Weaver) Allen (*b.* Cairo, Ill., Jan. 11, 1860; *d.* Chicago, Dec. 25, 1923; active in P. E. O.; musician, Yankee desc.). Grad. Morning Sun H. S. 1911; att. Success Shorthand School, Chicago, 1911-12. *M.* Lillian Irene Wilson (*b.* K. C., June 18, 1905) K. C., Dec. 20, 1926. Re-

HARRY DON ALLEN

publican. Author of books and articles on bonds. With Aetna Casualty & Surety Co. 1911-12; Phister Ins. Co. K. C. 1912-25; Central Surety & Ins. Corp. 1925-, now asst. sec. and mgr. bonding dept. Sgt., Co. D, 110th Engrs., 35th Div., St. Mihiel, Argonne, Verdun, World War. Mem. V. F. W. Am. Legion. Trinity Meth. Church. *Hobby:* baseball. *Home:* 4800 Jefferson St., K. C., Mo. *Office:* 1737 McGee St., K. C., Mo.

ALLEN, Ralph A., publisher. *Home:* 2931 Olive St., K. C., Mo. *Office:* 7115 E. 15th St., K. C., Mo.

ALLEN, William L., pres. Sheffield Steel Corp. *Home:* 1822 Verona Rd., Kan. *Office:* 1114 Land Bk. Bldg., K. C., Mo.

ALLEN, Winthrop, accountant; *b.* Kansas City, Mo., Nov. 9, 1869; *s.* John Stewart and Caroline (Wells) Allen. Ed. pub. school. Democrat. Presbyterian. Eagle. *Home:* 301 W. 13th St., K. C., Mo. *Office:* 516 Shukert Bldg., K. C., Mo.

ALLIS, Barney L., executive. *Home and office:* Baltimore Hotel, K. C., Mo.

ALLRED, William P., Jr., v. p. International Constrn. Corp. *Home:* 1016 Forest Av., K. C., Mo. *Office:* 10th fl. Davidson Bldg., K. C., Mo.

ALTER, Irving C., pres. Majestic Radio Corp. *Home:* 321 Ward Pkwy., K. C., Mo.

ALTRINGER, Arthur N., physician. *Home:* 5630 Mission Dr., K. C., Mo. *Office:* 710-14 Rialto Bldg., K. C., Mo.

ALTRINGER, Joseph N., v. p. Industrial State Bank. *Home:* 3203 Strong Av., K. C., Kan. *Office:* 3119 Strong Av., K. C., Kan.

ALTSCHULER, Sidney I., pres. Marmon Motors, Inc. *Home:* 5060 Sunset Dr., K. C., Mo.

ALVES, Charles Stebbins, banker; *b.* Henderson, Ky., Mar. 28, 1887; *s.* Joseph Barnard Alves and Annie (Henderson) Alves. Ed. Henderson (Kentucky) H. S. *M.* Catherine Triplett Kitchell of Henderson Sept. 20, 1907. *Ch.* Margaret Henderson; Elizabeth Merritt. Cashier Farmers Bank, Strausburg, Mo. at 19; organizer 1910 Southwest Blvd. State Bank of K. C.; disposed of interest in this bank 1917, and organized Peoples Trust Co. of which he is pres.; purchased Waddell Investment, now farm mortgage dept. of Peoples Trust Co. in 1922; dir. Business Men's Assurance Co. Mem. bd. dirs. St. Luke's Hosp. Sunset Hill School Assn. Democrat. Episcopalian. *Clubs:* Kansas City, Bankers' Mid-Day, Mission Hills Country. *Home:* 1225 W. 58th St., K. C., Mo. *Office:* Peoples Trust Co., K. C., Mo.

ALWES, Henry C., executive. *Home:* 3435 Coleman Rd., K. C., Mo. *Office:* 928-32 Central St., K. C., Mo.

AMICK, Earl E., banker. *Home:* 5411 Baltimore Av., K. C., Mo. *Office:* First Nat. Bk., K. C., Mo.

ANDERSON, Ada M., executive. *Home:* 405 W. 62nd St. Ter., K. C., Mo. *Office:* 408 E. 14th St., K. C., Mo.

ANDERSON, Albert E., inventor; *b.* Deerwood, Minn., June 21, 1891; *s.* Charles Anderson (*b.* Sweden, 1839; *d.* Deerwood, 1909; pioneer Woodman; came to Minn., 1868) and Maria Helena (Johnson) Anderson (*b.* Sweden, Dec. 4, 1860). Ed. pub. schools. *M.* Esther Lydia Sharp (*b.* Kickapoo, Kan., July 4, 1896; Pa.-Dutch and Scotch-Irish desc.) Leavenworth, Kan., Feb. 14, 1919. *Ch.* Ruth Alberta, 10; Robert Donald, 8; Helen Lucile, 6; George Mason, 4; Marion Leslie, 3. Republican. Inventor of a coal burning brooder stove; elect. hover, poultry door, and other poultry equipment, now being mfd. and sold. Author of poultry articles and practical research articles in poultry line. Instr. Am. Poultry School at different times between 1916-26; v.-p. Quisenbery Mfg. Co., 1927; now owner Kingsland Model Farm, and poultry adviser to A. J. King Realty Co. Prop. Anderson Mfg. Co., Belton, Mo. Served 19 mos. during World War. Christian. Mem. Am. Poultry Assn. *Hobby:* water sports. *Home:* Belton, Mo. *Office:* Anderson Mfg. Co., Belton, Mo.

ANDERSON, Edna Johnson, clubwoman; *b.* Shawnee Mission, Kan., June 6, 1853; *dau.* Thomas Johnson and Sarah Davis Johnson. *M.* William James Anderson (*b.* Montgomery, Ala., Mar. 20, 1847) Cincinnati, O., May 12, 1873. Ed. Pritchett Institute, Glasgow, Mo. *Ch.* Cora Louise (*b.* Apr. 22, 1874) Sara (*b.* Jan. 21, 1877); Malcolm Cameron (*b.* July 26, 1871); James (*b.* Apr. 22, 1883). Methodist. Mem. D. A. R. Susan B. Anthony Civic Club. *Home:* Lyndhurst Hotel, 40th and McGee Sts., K. C., Mo.

ANDERSON, Eugene E., executive. *Home:* 441 Knickerbocker Pl., K. C., Mo. *Office:* 209-11 Goodrich Pl., K. C., Mo.

ANDERSON, Fred S., supt. of mails. *Home:* 2910 E. 33rd St., K. C., Mo. *Office:* Fed. Bldg., K. C., Mo.

ANDERSON, Harry F., executive. *Home:* 5742 Kenwood Av., K. C., Mo. *Office:* 408 E. 14th St., K. C., Mo.

ANDERSON, Harvey E., dentist; *b.* McPherson, Kan., July 10, 1904; *s.* August Anderson (*b.* Sweden) and Maude (Hanson) Anderson (*b.* Marquette, Kan.). Grad. McPherson H. S. 1922; D. D. S., K. C. West. Dent. Col., 1928; att. McPherson Col. Delta Sigma Delta. K. C. resident 5 years. Admitted to practice K. C., 1928. Mem. Country Club Meth. Church. K. C., Mo. St. and Am. Dent. Assns. Dent. for Interdenominational Home. Mem. Y. M. C. F. City Club. Mason (Blue Lodge, Scottish Rite, Shrine). *Clubs:* Meadow Lake Country, K. C. Athletic. *Home:* La-Salle Hotel, K. C., Mo. *Office:* 907 Rialto Bldg., K. C., Mo.

ANDERSON, Homer E., pres. and gen. mgr. Jones Store Co. *Home:* 1200 Stratford Rd., K. C., Mo. *Office:* 12th, Main & Walnut Sts., K. C., Mo.

ANDERSON, Isadore, physician; *b.* Kansas City, Mo., June 20, 1880; *s.* Andrew Anderson (*b.* Sweden, 1850; *d.* K. C., 1910) and Britta (Nelson) Anderson (*b.* Sweden: *d.* K. C., 1909). Grad. Central H. S. 1898; A. B., U. of Mo., 1904; M. D., 1909; att. Harvard Med. Col. Letterman U. of Mo. *M.* Elizabeth Heckert (*b.* Afton, S. C., 1889) K. C., 1914. *Ch.* Bettyann, 14; Andrew, 13; Ruth, 12; Gene, 10; Martha, 9; Ruby, 7; Alice, 6; Suzanne, 4. Mem. Jackson Co. Med. Assn. Y. M. C. A. *Home:* 723 W. 45th St., K. C., Mo. *Office:* 1317 Rialto Bldg., K. C., Mo.

ANDERSON, James H., editor. *Home.* 4202 Holly St., K. C., Mo.

ANDERSON, Jesse Franklin, lawyer; *b.* Maryville, Mo., Apr. 25, 1885; *s.* Benjamin Franklin Anderson (*b.* Harrisonville, O., Oct. 16, 1850; *d.* Maryville, Feb. 12, 1903; lawyer and mcht.; Scotch desc.) and Martha Jane (Summers) Anderson (*b.* Holt Co., Mo., May 5, 1855; *d.* K. C., June 3, 1920; English and Dutch desc.). Grad. Maryville H. S. 1904; LL. B., Yale U., 1909; att. U. of Mich., U. of Neb. Phi Gamma Delta. Book and Gavel, Yale. *M.* Mary Taylor Keith (*b.* K. C.; Scotch desc.) New Orleans, Apr. 8, 1915. Democrat. Asst. city counselor K. C., 1911-12. Admitted to practice K. C., 1910. Mem. Redemptorists R. C. Church. K. C. Bar Assn. *Club:* K. C. *Home:* Ambassador Hotel, K. C., Mo. *Office:* 1104 Gloyd Bldg., K. C., Mo.

ANDERSON, John William, sales executive; *b.* Lamar, Mo., Nov. 9, 1887; *s.* Montrose Linton Anderson. Ed. h. s.; att. col. one year. *M.* Nina Blanche Richardson (*b.* Gridley, Kan., Sept. 28, 1891) Rich Hill, Mo., Nov. 3, 1913. *Ch.* Betty Louise (*b.* Mar. 26, 1918); Mary Jane (*b.* Aug. 20, 1921). Re-

JOHN WILLIAM ANDERSON

publican. Mem. Christian Church. Gen. sales mgr. Sheffield Steel Corp. Mem. Cham. of Com. Izaak Walton League. *Clubs:* Kansas City, Blue Hills Country, Carter Co. Fishing and Hunting. *Home:* 5343 Rockhill Rd., K. C., Mo. *Office:* Sheffield Sta., K. C., Mo.

ANDERSON, Joseph Anthony, piano instructor; *b.* Leavenworth, Kan., Mar. 1, 1906; *s.* William Bernard Anderson (*b.* Platte Co., Mo., Nov. 5, 1878; bus. man; 3 generations in Mo.) and Josephine Rose (Reynolds) Anderson (*b.* Leavenworth, Feb. 22, 1880; *d.* Leavenworth, Apr. 28. 1920; Irish desc.). Ed. Kan. St. School for Blind until 1924; 1 year in pub. speaking Wyandotte H. S., 1926-27; studied piano in New York School for Blind under Bassett Hough, a pupil of Josef Lhevinne. Independent. Piano instr. at Kan. St. School for Blind 1928. Christian. Mem. Kan. St.

Photo by Kennedy
JOSEPH ANTHONY ANDERSON

Assn. for the Blind. *Home:* Osage Av., K. C., Kan. *Office:* Kan. St. School for the Blind, K. C., Kan.

ANDERSON, Robert H., executive. *Home.* 3715 College Av., K. C., Mo. *Office.* 900 Washington Blvd., K. C., Mo.

ANDERSON, Otto, supt. of parks. *Home:* 905 N. 9th St., K. C., Kan.

ANDERSON, Samuel Hahnemann, physician; *b.* Greenfield, O., July 8, 1850; *s.* Samuel B. Anderson (*b.* York, Pa., 1825; *d.* Denver, Colo., 1906; physician; pers. Homeopathic Med. Soc. of Kan.; desc. John Anderson. of York, veteran War of 1812) and Nancy L. (Davis) Anderson (*b.* Highland Co., O.; *d.* Denver, 1906; desc. Jefferson Davis). Grad. Greenfield Sem.; U. of Kan. 1868; Homeo. Med. Col., St. Louis, 1875. Dean of Homeo. Col., K. C., 3 years; prof. of surgery 2 years. Sec. Kan. St. Bd. of Examiners until 1881. *M.* Julia Hostetter, Eureka, Kan. K. C. resident since 1881. Admitted to practice 1875. *Home:* 11 W. 38th St., K. C., Mo.

ANDERSON, W. F., realtor. *Home:* 62 E. 53rd St. Ter., K. C., Mo. *Office:* 1005 Sharp Bldg., K. C., Mo.

ANDERSON, Walter E., executive. *Home:* 3754 Wabash Av., K. C., Mo. *Office:* 10 W. 19th St., K. C., Mo.

ANDREWS, Jesse, lawyer; *b.* Waterproof, La., Apr. 9, 1874; *s.* Mark Andrews (*b.* Wayne Co., N. Y., Sept. 3, 1830; *b.* San Antonio, Tex., Mar. 12, 1914; phys.) and Helen (McFarren) Andrews (*b.* Adams Co., Miss, May 2, 1838; *d.* Waterproof, Nov. 14, 1899). Ed. Jefferson Col.; B. Lit., U. of Tex., 1895; B. L., 1896. Sigma Alpha Epsilon. *M.* Celeste Bujac (*b.* Houston, Tex., Aug. 26, 1878) Houston, Nov. 8, 1900. *Ch.* Mark Edwin (*b.* Oct. 17, 1903; *m.* Marguerite McLellan). Democrat. One of sr. mems. Baker, Botts, Parker & Garwood, and in charge of K. C. office; gen. counsel Long-Bell Lbr. Co., Pickering Lbr. Co., Bowman-Hicks Lbr. Co. and Forest Lbr. Co. Admitted to practice Austin, Tex., 1896. Mem. Jackson Co., Harris Co., Mo., Tex., and Am. Bar Assns. Cham. of Com. Dir. Taxpayers League. Trustee U. of K. C. *Clubs:* K. C., K. C. Country, Mission Hills Country, Houston (Tex.) Country, Longview (Wis.) Country, University. *Home:* 6 Janssen Pl., K. C., Mo. *Office:* 1314 R. A. Long Bldg., K. C., Mo.

ANTHONY, Walter R., gen. ins. agt. Prop. K. C. Ins. Agcy. *Home:* 2507 E. 37th St., K. C., Mo. *Office:* 1003 Waldheim Bldg., K. C., Mo.

ARCHER, Arthur W., pres. Archer & Gloyd, Inc. *Home:* 425 W. 61st St. Ter., K. C., Mo.

ARCHER, Elmer T., consulting engineer; *b.* Lockport, N. Y., 1879; *s.* William F. Archer (came west in pioneer movement, stock and cattle man; started to Hot Springs for health; finally settled in Little Rock; *d.* Little Rock, English desc) and Mary (World) Archer (English and Irish desc.). Ed. E. E., U. of Ark., 1901; p. g., U. of Ill. 1904-05. Sigma Alpha Epsilon. *M.* Elizabeth Wells (*b.* Pleasant Hill, Ill.) St. Louis, May 29, 1913. *Ch.* Holly Wells (*b.* Dec. 19, 1916). Consulting engr., E. T. Archer & Co., organized 1907. Sec. treas. Oliver Coal Co.; dir. Internat. Syndicate. Served in Spanish-Am. War; civilian engr. constrn. div., Washington, D. C., World War. K. C. resident 24 years. Mem. Engrs. Club. A. A. E. Cham. of Com.

ELMER T. ARCHER

Co-op. Club. Mason (Shrine). Am. Assn. for Testing Materials. *Clubs:* K. C. Athletic, Indian Hills Country. *Hobby:* auto mechanics. *Home:* 6100 Walnut St., K. C., Mo. *Office:* 609 New England Bldg., K. C., Mo.

ARMSTRONG, Alta Florence, secretary; *b.* Milan, Kan., Sept. 21, 1885; *dau.* Martin Armstrong (*b.* Peoria, Ill., Apr. 21, 1855; inventor; related to the English inventor of the Armstrong Gun) and Elmira Evelyn (Parker) Armstrong (*b.* Bartholomew Co., Ind., Sept. 1, 1857; cousin to Chancellor Ernest H. Lindley of U. of Kan.). Ed. Mary Rial Finishing School for Girls 1903; Morse School of Expression 1907-08; tutored by dean of English at K. C. U. Probation officer of St. Louis Juvenile Ct. at age of 21, 1908; acclaimed youngest officer in U. S. Author of *Play of Life* (1917); *Biblical Art Gallery* (1920); *Courted by the Gods* (1924); *Wailing Wall* (poem, 1929); 12 dramatic readings. Editor *Camp Fire Magazine* K. C. 1922; Quill Club year book 1924 (prose division). Sec. to aud. S. W. Bell Tel. Co. 16 years; at present preparing *Opera of the Bible,* a city benefit to be put on by K. C. artists and churches. Mem. Linwood Blvd. Christian Church. Writers Guild. Quill Club. *Hobbies:* writing and expression. *Home:* 5614 Wyandotte St., K. C., Mo. *Office:* 716 Telephone Bldg., K. C., Mo.

ARMSTRONG, Jerry S., pres. Armotex Co. *Home:* 5833 Rockhill Rd., K. C., Mo.

ARNOLD, Eugene Keasling, dentist; *b.* Butler, Mo., Jan. 28, 1898; *s.* Walter Southern Arnold (*b.* Lafayette Co., Mo., Aug. 10, 1865) and Alva (Walley) Arnold (*b.* Butler, Mar. 20, 1870). Ed. pub. schools; D. D. C., West. Dent. Col. Xi Psi Phi. *M.* Alice Irene De Armond (*b.* Butler, Nov. 28, 1904) Butler, Jan. 28, 1924. *Ch.* Eugene K. (*b.* May 29, 1925). Independent. Practiced in Hume, Mo., 1½ years; Butler 7 years; K. C. past 2 years. Admitted to practice Mo. 1918. 1st lt. Dent. O. R. C. Protestant. Mason. *Home:* 3001 Indiana Av., K. C., Mo. *Office:* 3400 E. 31st St., K. C., Mo.

ARNOLD, Floyd L. "Spike," shoe merchant; *b.* Mound City, Mo., Feb. 13, 1887; *s.* Maywood Arnold and Eva (Clark) Arnold. Ed. pub. schools Mound City; M. A., U. of Mo. *M.* Julliette Susan Canine (*b.* K. C., Sept. 21, 1893) K. C., Apr. 10, 1924. *Ch.* Robert (*b.* Mar. 16, 1925); Shirley (*b.* Apr. 20, 1928). Owner Bostonian Shoe Store. Republican. Baptist. Mem. Cham. of Com. Rotary. Mason. *Club:* K. C. Athletic. *Home:* 5430 Drexel Way, K. C., Mo. *Office:* 1021 Main St., K. C., Mo.

ARNOLD, Frank Stutesman, clergyman; *b.* Niles, O., Nov. 20, 1863; *s.* James Eddy Arnold (*b.* Niles, Dec. 8, 1831; *d.* Portsmouth, O., Sept. 15, 1902; ancestors in Am. before the Revolution) and Helen (Payne) Arnold (*b.* New York, Aug. 6, 1832; *d.* Portsmouth, Apr. 6, 1904; teacher; ancestors in Am. before the Revolution). Grad. Parsons Col. Prep. School 1884; A. B., Parsons Col., 1888; A. M. 1889; D.D., Buena Vista Col., 1903; att. McCormick Theol. Sem. *M.* Sarah Maud Sherwood (*b.* Cleveland, O., Apr. 4, 1870; English and Holland Dutch desc.) Cleveland, Sept. 15, 1892. *Ch.* Ethel Lucile (*b.* Oct. 4, 1893; *m.* Merle L. Clippinger); Helen Isabel (*b.* Sept. 28, 1892; *m.* Fred C. Heppel). Independent. Author of *The Octave of Blessing* (1895); *Power With God* (1904); *The Land That Illumines The Book* (1905) *The Soul Cure* (1907). Ministerial del. to labor council 1906-13; trustee Park Col. 1911-16; chm. Synod's Foreign Missions 1912-15; chm. Synod's Home Missions 1915-16; student pastor U. of Kan. 1924-28; pastor First Presbyn. Church K. C. 1906-16; toured all countries adjacent to the Mediterranean 1904; now pastor at large, K. C. Presbytery. Ordained Fulton, Ill., 1891. Moderator in several Presbyteries. Knife & Fork Club (exec. comm. 1911-12). *Hobby:* science. *Club:* Universtiy. *Home:* 3537 Central St., K. C., Mo.

ARNOLD, Henry L., judge K. C. court of appeals. *Home:* 214 E. Armour Blvd., K. C., Mo.

ARNOLD, Lee Edwards, lawyer; *b.* Kansas City, Mo., May 4, 1892; *s.* Samuel Henry Arnold (*b.* Mt. Carroll, Ill., Sept. 19, 1855) and Ida (Edwards) Arnold (*b.* Mt. Carroll, Apr. 9, 1857; *d.* K. C., Mar. 25, 1894). LL. B., K. C. Law School, 1927; att. U. S. Naval Radio School, Harvard U. 1917-18; radio elect. 3rd cl. U. S. N. Republican. Mgr. New Nelson Bldg. and rental dept. Hoyt Kelly Investment Co. 4 years; radio elect. U. S. N. 4 years; merc. adjuster 2½ years; asso. William L. Bridges 6 years. Admitted to the bar K. C. 1927. Mem. Third Presbyn. Church. *Home:* 3311 Olive St., K. C., Mo. *Office:* 224-25 Dwight Bldg., K. C., Mo.

ARNOLD, Wood, v. p. K. C. Life Ins. Co. *Home:* 437 W. 57th St., K. C., Mo.

ARRASMITH, Ernest W., pres. Arrasmith Motor Co. *Home:* 647 W. 59th St., K. C., Mo.

ARTHUR, Henry, lawyer. *Home:* 4230 Harrison St., K. C., Mo. *Office:* 209 Scarritt Bldg., K. C., Mo.

ASBELL, Edward Lawrence, physician; *b.* Ipava, Ill., Feb. 19, 1873; *s.* James Mellison Asbell (*d.* about 1900) and Mary Ellen (Trotter) Asbell (*d.* about 1915). Ed. Havana (Ill.) H. S. *M.* Nelle Wall (*b.* Humbolt, Ill., Aug. 8, 1888) Champaign, Ill., Oct. 26, 1908. Admitted to practice at Ipava, Apr. 1, 1896. Capt. Med. Corps, World War. Methodist. Mem. Wyandotte Co., Kan. St. and Am. Med. Assns. On staff Bethany, St. Margarets and Providence Hosps. Mason (32°, Shrine). I. O. O. F. *Home:* 2842 Parkwood Blvd., K. C., Kan. *Office:* Federal Reserve Life Bldg., K. C., Kan.

ASBELL, Glenn Dale, dentist; *b.* Havana, Ill., Aug. 10, 1895; *s.* A. W. and Elizabeth (Mintonye) Asbell. *M.* Tyra Ann Thurston (*b.* K. C., Dec. 28, 1902) K. C., Aug. 10, 1927. Independent. Admitted to practice K. C. 1924. Sgt. Battery C, 123rd F. A.; St. Mihiel, Meuse-Argonne, World War. Mem. Am. Legion. D. A. V. V. F. W. Washington Av. M. E. Church. Wyandotte Co., Kan. St. and Am. Dent. Assns. Red Cross. Elk. *Home:* 2214 Everett Av., K. C., Kan. *Office:* 407 Fed. Res. Life Bldg., K. C., Kan.

ASCHMAN, Theodore H., physician. *Home:* 825 W. 58th St. Ter., K. C., Mo. *Office:* 1325 Rialto Bldg., K. C., Mo.

ASH, Louis Russell, civil engineer; *b.* Union Co., Ky., Sept. 27, 1873; *s.* Thomas Henry Ash (*b.* O., 1846; *d.* Fayetteville, Ark., Aug., 1898; lbrmn.; mfr.; English desc.) and Martha (Duval) Ash (*b.* Monticello, Ark., 1849; *d.* K. C., 1912). B. C. E., U. of Ark., 1893; B. E. E., 1894; C. E., 1906; p. g. work U. of Chicago summers 1898, 99. Tau Beta Pi. Sigma Alpha Epsilon. *M.* Hadgie Booker Davies (*b.* Ark., Feb. 27, 1874) Fayetteville, June 27, 1905. *Ch.* Samuel (*b.* Jan. 24, 1914); Louis (*b.* May 4, 1908; *d.* Jan. 16, 1911. Republican. City mgr., Wichita, Kan., 1917-19. Prof. math. Coe Col., 1895-1901; asst. engr. Waddell & Hedrick 1901-08; asso. engr. Ira G. Hedrick 1908-10; city engr. K. C. 1910-13; asst. engr. Waddell & Harrington 1913-15; mem. firm Harrington, Howard & Ash, 1915-28; now mem. firm Ash, Howard, Needles & Tammen, K. C. and New York. Partner Ash & Cox, rice farm in Ark. Mem. Linwood Presbyn. Church. Am. Soc. Civil Engrs. Am. Soc. Municipal Improvements. Mem. first City Plan Comm., K. C. and mem. of comm. which drafted the present charter of K. C. Cham. of Com. Pres. Citizens Union. Mason (K. T., 32°). Trustee Park Col. Dir. Y. M. C. A. *Hobby:* motoring. *Clubs:* Engineers, City, (ex-pres. of both). *Home:* 3520 Locust St., K. C., Mo. *Office:* 1012 Baltimore Av., K. C., Mo.

ASHLEY, Henry D., lawyer; *b.* Syracuse, N. Y., Sept. 19, 1856; *s.* William Bliss Ashley and Anne (Baldwin) Ashley. Ed. Racine (Wis.) Col. and King's Col., London, Eng. *M.* Caroline Schuyler Mann (*b.* Watkins, N. Y.) Watkins, Aug. 1, 1896. *Ch.* Schuyler; Anne; Katherine. Episcopalian. Sr. mem. firm Ashley & Gilbert. Republican. Mem. Cham. of Com. Assn. of the Bar of N. Y. *Clubs:* K. C. Country, University. *Home:* 25 E. 45th St., K. C., Mo. *Office:* 803 Midland Bldg., K. C., Mo.

ASKEW, Frank D., sec-treas. Gen. Leather Industries, Inc. *Home:* 3816 Locust St., K. C., Mo.

ASKEW, Marion Ess, clubwoman; *b* Kansas City, Mo.; *dau.* Henry Newton and Phoebe Jane (Routt) Ess. A. B., Vassar Col. *M.* R. Kirk Askew (*b.* K. C.) K. C., June 5, 1901. *Ch.* R. Kirk (*m.* Constance

Photo by Strauss-Peyton
MARION ESS ASKEW

Atwood); Henry Ess; Frances M.; Franklin. Republican. Served with Nat. Red Cross Hdqrs., Washington, D. C., World War. Mem. Am. Legion Aux. Westminster Congl. Church. Red Cross. Women's City Club (pres.). Vassar Club (ex-pres.). A. A. U. W. (ex-pres.). Y. W. C. A. *Club:* K. C. Country. *Home:* 3627 Locust St., K. C., Mo.

ATKINS, Calvin, physician, *b.* Woodford Co., Ky., Jan. 1, 1861; *s.* Edmund Wilson Atkins (*b.* Woodford Co., June 8, 1827; *d.* Vernon Co., Mo., Oct. 24, 1901; English desc.) and Elvina (Boone) Atkins (*b.* Woodford Co., Feb. 12, 1833; *d.* K. C., Mar. 8, 1918; English and Irish desc.). Ed. Warrensburg Normal School;; U. of Mo.; M. D., U. Med. Col., 1890. First honor man U. Med. Col. 1890. *M.* Josephine Higgason (*b.* Weston, Mo., Nov. 14, 1867; English and Welsh desc.) Indep., Mo., Jan. 8, 1896. *Ch.* Calvin (*b.* Nov. 22, 1896; *d.* Dec. 27, 1919). Democrat. Instr. of materia medica, Indep. San. 15 years. Admitted to practice Smithville, Mo., 1890. Mem. First Christian Church. Jackson Co. Med. Soc. Mason. K. of P. *Home:* 600 S. Park Av., Indep., Mo. *Office:* Medical Arts Bldg., Indep., Mo.

ATKINSON, Edward Marvin W., dentist; *b.* Pleasant Hill, Mo., Oct. 13, 1882; *s.* James Woodson Atkinson (*b.* Bowling Green, Ky., Mar. 15, 1827; *d.* Pleasant Hill, July 31, 1896; land owner Cass and Jackson Cos., Mo.; Cass Co. assessor several terms; mem. home guard Civil War; desc. William Estes Atkinson and the John Rolph family; grandfather, John Atkinson, owned 1000 acres and many slaves) and Mary Ann Elizabeth (Hill) Atkinson (*b.* Russellville, Ky., May 27, 1836; *d.* Roswell, N. M., Nov. 25, 1908; ed. Elizabeth Aul Sem.; related to many of first families; grandfather, Col. Drury Woodson Poor, one of 1st reps. in legis., Ky.). Ed. pub. and h. s.; D. D. S., West. Dent. Col., 1905. *M.* Helen Marie Bibb (*b.* Warsaw, Mo., Apr. 5, 1888; desc. Sir Francis Drake) Warsaw, Nov. 12, 1906. *Ch.* Marvin Wendell (*b.* Dec. 17, 1907; head timekeeper, supt. production and cost Chevrolet motor assembly plant, Leeds, Mo.). Democrat. Admitted to practice K. C., 1905; 1st lt., capt., Dent. Corps, overseas with 128th F. A., 35th Div., World War; dent. surg. Fort Leavenworth, 1919-20. Presbyn. Mason. Mem. K. C. Hockey Booster Club. *Hobby:* radio. *Home:* 916 E. Armour Blvd., K. C., Mo. *Office:* 121½ E. 5th St., K. C., Mo.

ATTEBERRY, Carlysle Love, executive; *b.* La Plata, Mo., Sept. 11, 1881; *s.* Benjamin Franklin Atteberry (*b.* La Plata, July 4, 1848; *d.* St. Louis. Oct. 1, 1927; banker; English desc.) and Margaret Ann (Wood) Atteberry (*b.* St. Louis, June 27, 1853; English desc.). Grad. Fayette (Mo.) H. S. 1897; att. Central Col. 1898-99. Editor school paper. Capt. football team. *M.* Maude Talbot (*b.* Lexington, Mo., 1883; *d.* Canal Zone, Dec. 5, 1907) Lexington, Apr. 11, 1907. *M.* Lucy Drake, Sept. 11, 1909. *Ch.* Carlysle L., Jr. (*b.* Aug. 13, 1910); Marguerite (*b.* Nov. 14, 1911). Republican. Asso. fed. ct. Chief yeoman U. S. N., Spanish-Am. and World Wars. Mem. Am. Legion. Christian Scientist. Mem. Red Cross. High Twelve. P. T. A. N. E. A. Mason. *Sports:* golf, football. *Hobby:* reading. *Clubs:* Ivanhoe Country, Lake Forest. *Home:* 3826 Forest Av., K. C., Mo. *Office:* 302 Keith & Perry Bldg., K. C., Mo.

ATWOOD, John Harrison, lawyer; *b.* Phillipston, Mass.; *s.* Andrew Atwood and Mary Emma (Holden) Atwood. LL.B., Harvard University, 1884. *M.* Nellie F. Wyman, of Arlington, Mass. In practice at Leavenworth, Kan., 1884-1908, K. C. 1908-. mem. Atwood, Wickersham, Hill & Chilcott. Counsel various corps. Co. atty. Leavenworth Co., Kan., 1886-92; Dem. candidate for Congress, 1892; del.-at-large Dem. nat. convs., 1896, 1900, 1908-16; Kan. mem. Dem. Nat. Comm., 1904-09, and Chm. of speakers' bur. in charge Western headquarters, Chicago, 1908. Sent on special mission to Europe, 1918; in Eng. and France Aug.-Dec.; traversed entire Western battlefront; spl. asst. atty. gen. in prosecution of meat packers, 1919. Imperial Potentate A. A. O. N. M. S., 1899-1900. *Clubs:* Harvard, City, Kansas City, K. C. Athletic. Author of various pamphlets and published addresses. *Home:* Sophian Plaza Hotel, K. C., Mo. *Office:* Commerce Bldg., K. C., Mo.

ATWOOD, Remus Ferrin, executive; *b.* Chicago, Ill., Mar. 12, 1869; *s.* Daniel Atwood and Elizabeth (Ferrin) Atwood. *M.* Mary Dennis (*b.* Topeka, Kan., Nov. 7, 1879) Topeka, May 3, 1897. *Ch.* Daniel (*b.*

Feb. 26, 1899; *d.* Mar. 25, 1920); Mary Elizabeth (*b.* May 1, 1910). Republican. Gen. agt. with the C. R. I. & P. Ry. Co. Episcopalian. Mem. Cham. of Com. Traffic

Photo by Moore
REMUS FERRIN ATWOOD

Club. Coml. Club (N. K. C.). *Club:* Athletic. *Home:* 2626 Lockridge St., K. C., Mo. *Office:* 724 Ry. Exchange Bldg., K. C., Mo.

AUBREY, George Edward, surgeon; *b.* Stithton, Ky., May 9, 1889; *s.* Benjamin Leonard Aubrey (*b.* Stithton, May 6, 1861) and Mary Elizabeth (Fisher) Aubrey (*b.* Stithton, June 7, 1862). M. D., U. of Louisville Med. Col., 1916. Phi Beta Pi. *M.* Katherine Mary Lawless, K. C., July 4, 1923. Independent. Admitted to practice Paducah, Ky., 1916. Capt. M. C. 14 mos. in France, World War. Mem. St. Vincents R. C. Church. Jackson Co., Mo. St. and Am. Med. Assns. *Hobby:* golf. *Club:* Blue Hills Country. *Home:* 1100 E. Armour Blvd., K. C., Mo. *Office:* 1225 Rialto Bldg., K. C., Mo.

AUERBACH, Henry A., investments; *b.* Nordstetten, Germany, June 17, 1866; *s.* Abraham Auerbach and Emma (Rothschild) Auerbach. Ed. pub. schools. *M.* Rosine Alberda Deutsch (*b.* Carthage, Mo., Aug. 30, 1879) Chicago, June 25, 1901. *Ch.* Ruth Alene (*b.* Mar. 1, 1903; *m.* Clarence A. Hirsch). Independent. Jew. Mem. Cham. of Com. *Clubs:* Athletic, Oakwood Country, Standard. *Home:* 4500 Warwick Blvd., K. C., Mo. *Office:* Dwight Bldg., K. C., Mo.

AULD, Mark Hamilton, dentist; *b.* Frankfort, Kan., Dec. 28, 1896; *s.* John Frederick Auld (*b.* Frankfort, Sept. 20, 1869;

Photo by Moore
MARK HAMILTON AULD

teacher; World War veteran; his grandfather, Daniel Auld, an early settler and mem. Kan. legis.; his father was William Hamilton Auld, settler in Marshall Co., Kan.; Scotch desc.) and Jennie Rebecca (Hays) Auld (*b.* Manhattan, Kan., Feb. 4, 1869; O. E. S.; maternal grandfather was John Vance, an early settler in Kan.; paternal grandfather was Samuel Hays, an early settler in Pottawatomie Co., Kan.). Grad. Frankfort H. S. 1914; D. D. S., Lincoln and Lee U., 1927; Ph. G., Col. of Phys. and Surgs., San Francisco, 1920; att. Washburn Col.; U. of Minn. Delta Sigma Delta. *M.* Annabell Kindred (*b.* Clinton, Mo., June 13, 1901; English desc.) K. C., June 11, 1925. *Ch.* Mark Hamilton (*b.* Mar. 2, 1926); Ann Kindred (*b.* May 12, 1927); John William (*b.* Aug. 23, 1928). Republican. In the drug bus. 1915-17, 1919-22; practicing dent. since 1927. Admitted to practice K. C. 1927. Pharm. mate 1 cl., U. S. N., World War. Mem. Am. Legion. V. F. W. First Presbyn. Church, Frankfort. Am. Dent. Assn. Dent. Economic Study Club. *Home:* 3935 Agnes Av., K. C., Mo. *Office:* Suite 726 Professional Bldg., K. C., Mo.

AUSTIN, Allen Charlton, dental surgeon; *b.* Flint City, Mich., Mar. 31, 1877; *s.* Benson John Austin (*b.* Ont., Can., 1856; *d.* K. C., Feb., 1902; gen. ins. agt.; English desc.) and Sarah Catherine Austin (*b.* Ont., Mar. 11, 1854; *d.* K. C., Aug. 18, 1929; Scotch-Irish desc.). Ed. pub. schools; D. D. S., K. C. West. Dent. Col., 1908; att. K. C. Fine Arts Inst. Delegated to give the final 5 lectures and the gen. exams. to own classmates, subject being histology, K. C. West. Dent. Col., 1907. *M.* Ruth Standish Cady (*b.* Oberlin, O., May 24, 1886; piano and voice instr.; English desc. Miles Standish) Lawrence, Kan., Dec. 25, 1922. *Ch.* William G. (*b.* Sept. 1, 1901; asst. mgr. Mchts. Assn.); George H. (*b.* July 22, 1905; asso. Morris Plan Bk.); Elizabeth C. (*b.* Oct. 12, 1923). Independent. Author of *Facial Transformation by Means of Dentistry* (1925); *Sex Characteristics Shown in Teeth* (1928). Admitted to practice in K. C., 1908. Cpl. Co. H. 3rd Mo. Vol. Inf., 1898. Gave free dent. attention to prospective soldiers during World War. Mem. U. S. W. V. (past comdr. William R. Nelson Camp; comdr. 1927). All Souls Unitarian Church. K. C., Jackson Co. Med. Assns. Asso. mem. Jackson Co. Dent. Assn. since 1912. Mo. St. and Am. Dent. Assns. On educ. comm. K. C. Dent. Comm. Mem. Retail Credit Assn. S. Side Bus. Assn. Mason (Scottish Rite, 32°, Shrine). K. of P. P. T. A. (lecturer auspices Children's Bur.) A. A. A. S. *Club:* Social Progress (pres. 1927). *Home:* 4518 Wabash Av., K. C., Mo. *Office:* 1 Linwood Blvd., K. C., Mo.

AUSTIN, Elizabeth, genealogist; *b.* near Cave City, Ky., Aug. 16, 1865; *dau.* William Leftwich Austin (*b.* Bedford Co., Va., Jan. 10, 1823; *d.* Carrollton, Mo., Mar. 14, 1912; Confederate soldier; great grandfather, Robert Alexander, was the founder of Washington and Lee U. at Lexington, Va.) and Marion Ruth (Bowdry) Austin (*b.* Barren Co., Ky., Feb. 23, 1830; *d.* Golden, Col., Dec. 18, 1870; father, Samuel Perrin Bowdry, was a soldier in the War of 1812 and a desc. of Gen. Josephus Perrin of the Revolution). Democrat. Author of genealogical works. Regent, James Kearney Chap. U. S. D. of 1812; past st. chaplain and registrar 1812 Soc. Past st. hist. D. A. R. *Address:* 412 Studio Bldg., K. C., Mo.

AUSTIN, Howard A., mgr. Prudential Ins. Co. of Am. *Home:* 4556 Walnut St., K. C., Mo.

AYCOCK, R. V., executive; *b.* Lebanon, Mo., Feb. 15, 1889; *s.* George Thomas Aycock and Mary Louise (Buchanan) Aycock. B.S. in M. E., U. of Mo. *M.* Irene Shafer, Butler, Mo., Apr. 26, 1911. *Ch.* Betty Jane (*b.* June 12, 1916). Christian. Pres. R. V. Aycock Co. Mem. Engrs. Club. Cham. of Com. *Clubs:* Kansas City, Mission Hills Country. *Home:* 1010 W. Meyer Blvd., K. C., Mo. *Office:* 1522 Grand Av., K. C., Mo.

AYERS, Albert Treman, civil engineer *b.* Cairo, Ill., Aug. 14, 1871; *s.* Stephen Decatur Ayers (*b.* Tremansburg, N. Y., May 20, 1829; *d.* K. C., Dec. 13, 1905; mcht.) and Adaline (Lewis) Ayers (*b.* New Brunswick, N. J., Sept. 12, 1833; *d.* K. C., Sept. 12, 1901; desc. Edward Doty, Garvin McCoy). Ed. pub. schools; Monticello Sem. *M.* Nina Adaline Lambert (*b.* Yates City, Ill., Apr. 11, 1872) K. C., June 4, 1901. *Ch.* Adaline Lewis (*b.* May 4, 1902); Julia Dixon (*b.* Jan. 20, 1905; *m.* Robert S. Turley); William Lambert (*b.* Dec. 20, 1910). Republican. Mem. firm Tuttle-Ayers-Woodward 40 years; now v. p. Mem. Linwood Presbyn. Church. *Hobby:* sports. *Clubs:* Athletic, Motor. *Home:* 3333 Virginia Av., K. C., Mo. *Office:* 606 Inter-State Bldg., K. C., Mo.

AYLSWORTH, George Allyn, executive; *b.* Putnam, Ont., Mar. 9, 1874; *s.* Daniel Perry Aylsworth (*b.* Dorchester, Ont., Mar. 10, 1849; *d.* Los Angeles, 1920; Canadian desc.) and Lillie Jackson (Rice) Aylsworth (*b.* Bellvue, Neb., Dec. 27, 1857; Irish desc.). Grad. h. s. 1916. *M.* Ethel Smith (*b.* Ia.; *d.* K. C., July 10, 1913) K. C., Mar. 14, 1906. *Ch.* George Allyn, Jr. (*b.* Sept. 1, 1907). *M.* Josephine Clark, Feb. 22, 1916. *Ch.* Janet (*b.* July 2, 1918); Clark (*b.* Apr. 4, 1920). Republican. Sec. Moffatt Commn. Co. 1899-1912; pres. Aylsworth Gr. Co. until 1918; v. p. Aunt Jemima Mills 1919-23; now pres. Great West Elev. Co. Mem. First Presbyn. Church (St. Joseph, Mo.). Cham. of Com. *Clubs:* Kansas City, Mission Hills Country. *Home:* 419 E. 47th St., K. C., Mo. *Office:* 843 Board of Trade Bldg., K. C., Mo.

AYLWARD, George V., lawyer. *Home:* 21 E. 65th St., K. C., Mo. *Office:* 1215 Com. Bldg., K. C., Mo.

AYRES, Samuel, physician and surgeon. *Home:* 50 E. 55th St. Ter., K. C., Mo. *Office:* 814 Argyle Bldg., K. C., Mo.

B

BACHARACH, Eric William, civil engineer; *b.* Cincinnati, O., June 14, 1883; *s.* Hugo Bacharach (*b.* Dusseldorf, Germany. Mar. 14, 1851; *d.* Cincinnati, Feb. 21, 1903; editor *Cincinnati Freie Presse,* leading German newspaper; journalist, poet and musician; his father, Louis Bacharach, owner of an elastic factory in Dusseldorf) and Hattie Louise (Karrmann) Bacharach (*b.* Cincinnati, Sept. 7, 1861; her father, Wilhelm Heinrich Ludwig Karrman, *b.* Germany, 1822, physician, whose father was Christian Ludwig Karrmann, *b.* Germany 1790, also a phys.; maternal grandmother, Angelica

Photo by Strauss-Peyton
ERIC WILLIAM BACHARACH

Susanna LeFebre, was of an old French family which fled to Germany after the French Revolution and changed its name to the German translation, Linweber). Att. U. of Cincinnati, 1902-04; U. of Mich., 1904-05. Pres. Sophomore class; mgr. *U. Weekly News;* mem. University, Engrs. and Musical Clubs; capt. and letterman gym. team, all U. of Cincinnati. *M.* Lora Mary Hersey (*b.* Atchinson, Kan.; *dau.* James Thomas Hersey, *b.* Pa. and Sarah Ann Howell, *b.* Me.) Chicago, July 15, 1911. Republican

K. C. resident 18 years. V.-p. Pittsburgh Filter and Eng. Co. 1911-22; civil engr. and contr., designing and building municipal water purification plants; pres. and owner E. W. Bacharach & Co. since 1922. One of the first engineers in the west who specialized in building municipal filtration plants; closed contracts for and had charge of designing and installing complete equipment for over 200 municipal filtration plants, many of which were the first of their kind ever built in their respective states. The most important of these plants in respect to size and the influence they had on the growth of water purification in their adjacent territory are those at K. C., Ft. Worth, Tex.; Tulsa, Ok.; Topeka, Kan.; Springfield, Ill.; Ft. Madison, Ia.; Twin Falls, Ida.; Cheyenne, Wyo.; Great Falls, Mont.; Lake Charles, La.; Eureka Springs, Ark.; Wasau, Wis.; Grand Forks, N. D.; Huron, S. D.; Albuquerque, N. M., and Griffin, Ga. During the World War was engaged in building water purification plants for cantonments such as Camp Funston; active in loan drives. Mem. Soc. Am. Mil. Engrs. Episcopalian. Mem. Am. Soc. Civil Engrs. Am. Pub. Health Assn. Am. Assn. for Promotion of Pub. Health and Hygiene. Am. Water Wks. Assn. S. W. Water Wks. Assn. Kan. Engrs. Soc. Cham. of Com. Rotary. U. of Mich. Club. Big Ten Universities Council. Engrs. Club. *Clubs:* Kansas City, Blue Hills Country. *Hobbies:* aeronautics, music, art. *Home:* 5422 Westover Rd., K. C., Mo. *Office:* 207-09 Rialto Bldg., K. C., Mo.

BAER, Alvin Julius, physician; *b.* Kansas City, Mo., Aug. 12, 1898; *s.* Julius Baer (*b.* K. C., Mar. 18, 1871; optometrist) and Belle (Drukker) Baer (*b.* St. Louis, Jan. 19, 1875). Grad. Westport H. S. 1918; M. D., U. of Mich., 1923; att. Mt. Sinai Hosp., Cleveland, 1923-24; Herman Knapp Memorial Eye Hosp. 1924-25; Royal Hungarian Eye Hosp. 1925-26. Phi Epsilon Pi. Independent. Admitted to practice K. C., 1925. Jewish. Mem. Jackson Co. and Am. Med. Assns. K. C. Eye, Ear, Nose and Throat Soc. Am. Bd. of Ophth. Alfred Benjamin Dispensary. Childrens Mercy Hosp. Childrens Mercy Wheatly Hosp. K. of P. Mason. Sec. Mens Temple Club 1927-28. *Club:* Oakwood Country. *Home:* Bellerive Hotel, K. C., Mo. *Office:* 932 Argyle Bldg., K. C., Mo.

BAER, Julius, optometrist; *b.* Kansas City, Mo., Mar. 18, 1871; *s.* Abraham Baer (*b.* Germany, Oct. 24, 1840) and Rachel (Waldauer) Baer (*b.* Baltimore, Md., May 18, 1842). Ed. pub. schools. *M.* Belle Drukker (*b.* St. Louis, Jan. 17, 1874) K. C., Sept. 7, 1897. *Ch.* Alvin J. (*b.* Aug. 12, 1898; M. D.); Hannabell (*b.* Apr. 6, 1900; *m.* Milton Emrich). Mem. B'nai Jehudah Temple. Republican. Cham. of Com. Co-op. Club. Standard Club. Mason (Scottish Rite, 32°, Shrine). *Home:* Bellerive Hotel, K. C., Mo. *Office:* 19 E. 11th St., K. C., Mo.

BAER, Lawrence J., pres. L. J. Baer & Co. *Home:* 1108 Ward Pkwy., K. C., Mo. *Office:* 205-11 Grand Av. Temple, K. C., Mo.

BAGHDIGAN, Bagdasar Krikor, author; *b.* Armenia, Feb. 21, 1888; *s.* Krikor Baghdigan and Bezig (Kefeian) Baghdigan; came to U. S., 1904. B. S., Kan. St. Agrl. Col., 1916; grad. Mo. School Social Econ., 1918. Mem. Mo. Writers' Guild. Kansas Authors' Club. Am. Quill Club. Sigma Delta Chi. Christian. Mason (32°). Author: *Essentials of Americanization* (1919); *The Psalms of a Naturalized American* (1921); *Americanism in Americanization* (1921); *Americanism at Work* (1923); *The Flag of Humanity* (an interpretation of the American flag (1923); *In Defense of America* (1924); *Tuning In With Life Forces for Health, Happiness, Power, Success* (1927). Lecturer. Founder and teacher of "The Four-Fold Secret of Mental, Physical, Spiritual, Dynamic Life." *Home:* 3629 Central St., K. C., Mo.

BAGLEY, Elmer F., pres. Nat. Securities Corp. *Home:* President Hotel. *Office:* 10 Nat. Fidelity Life Bldg., K. C., Mo.

BAHR, Bert C., physician. *Home:* 1906 E. 36th St., K. C., Mo. *Office:* 308 Argyle Bldg., K. C., Mo.

BAILEY, Clifford Hague, lawyer; *b.* New Sharon, Ia., July 4, 1892; *s.* Thomas Chalkley Bailey (*b.* Ind., Dec. 2, 1849; English ancestry dates to Pilgrim days) and Josephine Bailey (*b.* Lawrence, Kan., May, 1864; English desc.). Ed. Lawrence pub. schools. *M.* Pearle A. Cavinee (*b.* Beagle, Kan., May 12, 1896; English and French

Clifford Hague Bailey

desc.) K. C., Sept. 12, 1915. *Ch.* Leah Yvonne (*b.* Mar. 13, 1918). Republican. Sec. 13th Ward Republican Club. Traveling slsmn. until 1925, and in the practice of law since that time. Admitted to practice K. C., 1925. Non-commd. officer Kan. N. G. 7 years. Mem. Immanuel Presbyn. Church. S. Central Bus. Assn. *Home:* 1108 E. 40th St., K. C., Mo. *Office:* 502 Wirthman Bldg., K. C., Mo.

BAILEY, David D., sec. K. C., Kan., Cham. of Com. *Home:* 1126 Haskell St., K. C., Kan.

BAILEY, J. Simeon, pres. Bailey-Reynolds Chandelier Co. *Home:* 420 E. 45th St., K. C., Mo. *Office:* 1529-35 McGee St., K. C., Mo.

BAILEY, John R., executive; *b.* Marion, Ind., Aug. 8, 1895; *s.* Charles Madison Bailey and Cora Oral (Zehrung) Bailey. *M.* Esther C. Coffin (*b.* Green Castle, Ind., Oct. 4, 1894). Independent. Protestant. Now asst. station mgr. Skelly Oil Co. Mem. Cham. of Com. *Club:* Athletic. *Home:* 641 W. 70th St. Ter., K. C., Mo. *Office:* 2534 Madison Av., K. C., Mo.

BAILEY, Joseph L., pres. Bankers & Mchts. Litho. Co. *Home:* 6435 Summit St., K. C., Mo. *Office:* 400-02 Admiral Blvd., K. C., Mo.

BAILEY, Leon Milburn, lawyer; *b.* Fairbury, Neb., Mar. 13, 1887; *s.* Stephen Milburn Bailey (*b.* Lebanon, Ill.; banker) and Louisa Katherine Bailey (*b.* Lebanon; German desc.). A. B., U. of Mich., 1909; J. D., 1911; att. U. of Neb. 1906-07. Beta Theta Pi. Democrat. Mem. law firm Wilson, Bundschu & Bailey. Admitted to practice Lansing, Mich., 1911. 2nd lt., World War. Mem. Am. Legion. K. C. Bar Assn. Y. M. C. A. Mason. *Club:* Athletic. *Home:* LaSalle Hotel, K. C., Mo. *Office:* 1108 Commerce Bldg., K. C., Mo.

BAILEY, Miller, accountant; *b.* Fulton, Mo., Feb. 25, 1889; *s.* Daniel Perrow Bailey and Louisa Virginia (Miller) Bailey. Att. Westminster Col. *M.* Edna Alice Rider, K. C., Feb. 14, 1916. Independent. Partner, Peat, Marwick, Mitchell & Co. Protestant. Mem. Am. Inst. of Accts. Am. Soc. C. P. A. Mo. Soc. C. P. A. Cham. of Com. *Clubs:* Kansas City, Blue Hills Country. *Home:* 5032 Lydia Av., K. C., Mo. *Office:* 1325 Commerce Bldg., K. C., Mo.

BAILEY, William A., editor and gen. mgr. *K. C. Kansan. Home:* 1201 N. 22nd St., K. C., Kan. *Office:* 8th St. and Armstrong Av., K. C., Kan.

BAILEY, Willis J., ex-governor, banker; *b.* Carroll Co., Ill., Oct. 12, 1854. Ed. Mt. Carroll H. S.; LL.D., U. of Ill., 1904. Removed to Nemaha Co., Kan., 1879, and engaged in farming and stock raising. *M.* Mrs. Ida B. Weed, June 9, 1903. Mem. Kan. State Bd. Agr., 1895-99, Kan. Ho. of Rep., 1888; pres. Rep. State League, 1893; mem. 56th Congress (1899-1901). Kan. at-large; gov. of Kan., 1903-05. Elected gov. Federal Reserve Bank of K. C., 1922. *Home:* 5810 High Drive, K. C., Mo. *Office:* Federal Reserve Bank, K. C., Mo.

BAIN, Wallace Bothwell, executive; *b.* Martinsville, Ind., Nov. 24, 1891; *s.* Donald Bain (*b.* Martinsville, Aug., 1853; *d.* Martinsville, Apr. 23, 1924; Scotch desc.) and Mary Elizabeth (Bothwell) Bain (*b.* Martinsville, Oct. 11, 1862, Irish desc.). Grad. Martinsville H. S. 1910; B. S., U. of Ill., 1916; att. U. of Ind. Alpha Zeta. Acacia. *M.* Ruth House (*b.* K. C.; Scotch-Irish and English desc.) K. C., Feb. 1, 1928.

Photo by Moore

Wallace Bothwell Bain

Independent Republican. Has held various positions 1912-23; supt. of production, 1924; mgr., sec. and treas. 1925-27, Aines Dairy; now slsmgr. Chapman Dairy Co. Mem. Internat. Assn. Milk Dealers. Lion. Mason (Shrine). Y. M. C. A. *Sport:* golf. *Clubs:* Athletic, Southridge Country. *Home:* 326 E. 70th St. Ter., K. C. Mo. *Office:* 1207 Locust St., K. C., Mo.

BAIRD, Charles, pres. West. Exch. Bk. *Home:* 814 W. 52nd St., K. C., Mo. *Office:* 909 Walnut St., K. C., Mo.

BAIRD, John H., v. p. Burger-Baird Engraving Co. *Home:* 3928 Benton Blvd., K. C., Mo.

BAITY, George Perry, clergyman; *b.* La Plata, Mo., Oct. 12, 1862; *s.* William Dennis and Frances Elizabeth (Ownbey) Baity. A.B., Mo. Valley Col., 1891; D.D. 1906; LL.D. 1920; B.D., Cumberland U., 1893. *M.* Minnie Martin of Marshall, Mo., Oct. 31, 1893. *Ch.* Helen Rubey; Frances Mildred (deceased); Mirian Ruth; Josephine Lillian. Ordained Presbyn. Church 1893. Mem. Kiwanis Club. *Home:* 3918 Wyandotte St., K. C., Mo.

BAKER, Ernest Delbert, clergyman; *b.* Bourbon Co., Kan., Nov. 20, 1889; *s.* John Thomas Baker (*b.* Ia., Mar. 30, 1863; *d.* K. C., Nov. 26, 1927; English desc) and Sarah (Morris) Baker (*b.* Bourbon Co., Jan. 3, 1867; minister at age of 15; W. C. T. U. worker and pres. local union). Grad. Central Bus. Col. 1908; att. Central Col. summer school 1924, 25, 26, 29; received pastors diploma 1929; corr. ext. courses Emory U. and Vanderbilt U. *M.* Lolo May Bailey (*b.* Rich Hill, Mo., 1892; *d.* Fair Grove, Mo., Mar. 20, 1920) Rich Hill, Mar. 30, 1910. *Ch.* Harold (*b.* June 4, 1911); Allen (*b.* July 12, 1913); Lois (*b.* Sept. 12, 1917); Cletus (*b.* Feb. 13, 1920). Independent Democrat. Mem. firm Baker & Kaylor, later Baker & Baker, furn. and hdwe.; various pastorates 1914-26; pastor Troost Av. M. E. Church 1926-. 1st lt. Mo. Home Guard

World War. Active in loan drives, speaker. Sec. K. C. Ministerial Alliance M. E. Church S. Mem. S. W. Mo. Conf. Organizer and pres. Fair Grove Booster Club 1920. Cosmopolitan Club. Mason (R. A. M., Council). *Home:* 914 E. 28th St., K. C., Mo.

BAKER, Frank A., pres. Ridenour-Baker Gro. Co. *Home:* 3740 Walnut St., K. C., Mo. *Office:* 933 Mulberry St., K. C., Mo.

BAKER, Frank Crowell, investment banker; *b.* Atchison, Kan., Aug. 24, 1895; *s.* Francis Marion Baker (*b.* Ky.; moved to Springfield, Ill., when young; *d.* Atchison, 1904) and Harriett (Crowell) Baker (*b.* Atchison; *d.* S. A. 1913). M. A., Harvard U. *M.* Johann Guthrie (*b.* Dubuque, Ia. Apr. 3, 1899) Dubuque. Nov. 27, 1923. Pres. Shawnee Credit Corp. Pres. Nat. Air Control Co. Triplex Glass Co. V.-p. Handy Motor Co. Episcopalian. Mem. Cham. of Com. Trustee K. C. Art Inst. Dr. Am. Royal Assn. *Clubs:* K. C. Country, Beagle (dir.), Princeton (N. Y.); Bit and Spur, K. C. Country (dir.). *Home:* R. F .D. 1, Hickman Mills, Mo. *Office:* 102 E. 9th St., K. C., Mo.

BAKER, Maurice K., v. p. Stern Bros. & Co. *Home:* 804 W. 48th St., K. C., Mo. *Office:* 1009-15 Baltimore Av., K. C., Mo

BALDWIN, Frederick Amos, physician; *b.* Kalamazoo, Mich., May 14, 1877; *s.* Charles Edwin Baldwin (*b.* near Rochester, N. Y., Nov. 20, 1846; *d.* K. C., 1922; Scotch and English desc.) and Dora Jane (Warren) Baldwin (*b.* Jackson Co., Mich., Aug. 19, 1857; English desc. Warrens of Mass.). A. B., U. of Mich., 1902; Sc. D. 1904; M. D. 1898. Organizer and charter sec. Sigma Xi, U. of Mich. Nu Sigma Nu. *M.* Barbara Louise Woeger (*b* St. Louis; German desc.) St. Louis, Oct. 16, 1912. *Ch.* Dorothy (*b.* Aug. 8, 1913). Republican. Asst. city bacteriologist, St. Louis, 1904-07; city bacteriologist and pathologist City Hosp. St. Louis 1913-17. Admitted to practice Mich. 1898; Tex. 1907; St. Louis 1910; K. C. 1919. Contract surg. Med. Corps, World War. Mem. Jackson Co., Mo. St. and Am. Med. Assns. High Twelve Club. Mason (Chap., R. A. M., Commandery, Scottish Rite). *Home:* 2904 The Paseo, K. C., Mo. *Office:* 317 Argyle Bldg., K. C., Mo.

BALDWIN, Robert Lee, consulting engineer; *b.* Dresden, Mo., July 11, 1884; *s.* John M. Baldwin (*b.* Maysville, Ky., 1856) and Nanie Lee (Catron) Baldwin (*b.* Blackburn, Mo., July, 1864). B. S., U. of Mo., 1906, E. E., 1908. Tau Beta Pi. Phi Gamma Delta. *M.* Ethel Richardson (*b.* K. C., July 8, 1886) K. C., Apr. 29, 1911. *Ch.* Robert Lee (*b.* May 24, 1912); John Nevins (*b.* Mar. 25, 1918). Democrat. Author of tech. articles on appraisal power plant and water works. In gen. office work, design and supervn. of constrn. 1906-08; in charge of appraisals, Mo. Pub. Service Comm. 1914-15; now mem. firm Burns & McDonnell Eng. Co. Mem. Westminster Congl. Church. A. I. E. E. Am. Waterworks Assn. K. C. Engrs. Club (treas. 1925, sec. 1928). Cham. of Com. Mason. P. T. A. Y. M. C. A. *Home:* 16 E. 66th St. Ter., K. C., Mo. *Office:* 402 Interstate Bldg., K. C., Mo.

BALE, Albert C., executive: *b.* Newton, N. J., May 17, 1884; *s.* Augustus O. and Anna Elizabeth (Townley) Bale. Ed. h. s. *M.* Edna Ruth Gray (*b.* Canton, Kan., Sept. 17, 1886) K. C., Kan., Feb. 17, 1914. *Ch.* Albert Gray (*b.* Mar. 29, 1915). V.-pres., sec. Sewall Paint & Varnish Co. Republican. Protestant. Mem. Optimist Club. Y. M. C. A. (dir. K. C., Kan.). Cham. of Com. *Club:* Kansas City. *Home:* 1313 Hoel Pkwy., K. C., Kan. *Office:* 1009 W. 8th St., K. C.. Mo.

BALES, Walter J., insurance executive; *b.* Kansas City, Mo., Jan. 25, 1864; *s.* William Bales and Harriet (Evans) Bales. *M.* Clara Van Guilder (*b.* Lexington, Mo.) K. C., Dec. 9, 1885. *Ch.* Walter J., Jr.; Harriet; Howard. Now v. p. and treas. Midland Life Ins. Co. Democrat. Baptist. Mem. Cham. of Com. *Club:* Athletic. *Home:* 6546 Summit St., K. C., Mo. *Office:* Midland Ins. Co., Armour Blvd. & Main St., K. C., Mo.

BALES, Walter J., Jr., mortgage banker; *b.* Kansas City, Mo., Oct. 23. 1893; *s.* Walter J. Bales (*b.* K. C.; v. p. Midland Life Ins. Co.) and Clara (VanGuilder) Bales (*b.* Lexington, Mo.). Ph. B., Yale U., 1916. Mem. Colony Club. *Ch.* Lenore (*b.* July 30, 1922). Independent. Slsmn. Niles-Moser Co.; examiner Maxwell Inv. Co.; now owner Bales Mortgage Co. 2nd lt., f. a., France, World War. *Hobbies:* hunting, polo. *Clubs:* University, K. C. Country, K. C. Athletic. *Home:* 6546 Summit Av., K. C., Mo. *Office:* 1210 Waldheim Bldg., K. C., Mo.

BALL, James Edwin, physician; *b.* Richmond, Mo., Sept. 9, 1881; *s.* James Edwin Ball (*b.* Dewit, Mo., Sept. 9, 1856; *d.* Richmond, Aug. 18, 1906; lawyer) and Elizabeth (Shotwell) Ball (*b.* LaFayette Co., Mo., Oct. 31, 1856). Grad. Woodson Inst. 1900; M. D., Washington U., 1904. *M.* Edith Lula Wall (*b.* Millville, Mo., Oct. 5, 1885) Millville, Jan. 30, 1906. *Ch.* Laura Elizabeth (*b.* July 18, 1910). Democrat. Admitted to practice Richmond 1904. Meth. Mem. Jackson Co., Mo. St. and Am. Med. Assns. W. O. W. *Home:* 4917 College Av., K. C., Mo. *Office:* 47th & Troost Av., K. C., Mo.

BALL, Thomas Finley, executive; *b.* Hamptonville, N. C., June 9, 1881; *s.* John Hampton Ball (*b.* N. C., 1844; *d.* Elkin, N. C., 1927) and Mary Emma (Clark) Ball (*b.* N. C., 1858). Ed. pub. schools. *M.* Nell Maude Funston (*b.* Liberty, Neb., Mar. 26, 1884) Ft. Worth, Tex., Dec. 21, 1912. Democrat. Now owner and mgr. Ball Grinding Co. Presbyn. Mem. Cham. of Com. *Home:* 6830 Rockhill Rd., K. C., Mo. *Office:* 710 Oak St., K. C., Mo.

BALLIET, Carl Arthur, executive; *b.* Excelsior Springs, Mo., Jan. 21, 1900; *s.* Oliver Balliet (*b.* Assumption, Ill., July 22, 1867; pres. K. C. Salt Fish Co., Balliet Brokerage Co.; French ancestors in Am. just after the Revolution) and Jennie (Howard) Balliet (*b.* Assumption, Nov. 9, 1871). Grad. Central H. S. 1918; att. U. of Mo. 1918-19; U. of Ill. 1919-20. *M.* Mary Echo Dummit (*b.* Monett, Mo., July 17, 1903) St. Louis, Aug. 18, 1921. *Ch.* Virginia (*b.* June 19, 1922); Carl, Jr. (*b.* Sept. 3, 1923). Republican. Slsmn. with K. C. Salt Fish Co. 1920-24; mgr. branch Cary Salt Co. 1924-. V. p. Balliet Brokerage Co. Treas. K. C. Salt Fish Co. Mem. First Bapt. Church. Retail Grocers Assn. Laundry Mens Assn. Y. M. C. F. P. T. A. *Clubs:* K. C. Athletic, Lake Tapawingo Country. *Home:* 2014 Ward Av., K. C., Mo. *Office:* 202 Brokers Bldg., K. C., Mo.

BALLOU, Byrd W., pres. Haydite Co., v. p. Am. Aggregate Co. *Home:* 34 E. 55th St. Ter., K. C., Mo. *Office:* 403 Mutual Bldg., K. C., Mo.

BALSTON, Arthur Morgan, manufacturer; *b.* Clay Center, Kan., July 15, 1888; *s.* Morgan Balston and Ellen Sara (Raymond)

Photo by Strauss-Peyton
ARTHUR MORGAN BALSTON

Balston. Ed. pub. and h. s. *M.* Mina Mae Johnson (*b.* K. C.; *d.* Aug., 1921) K. C., Oct. 28, 1914. *Ch.* Arthur Morgan (*b.* June 21, 1916). *M.* Zylpha Marie Thomas (*b.* Springfield, Mo.) K. C., Sept. 28, 1922. Owner Champion Battery Co. Protestant. Mason. Mem. Cham. of Com. *Home:* 4031 Benton Blvd., K. C., Mo. *Office:* 1330 Locust St., K. C., Mo.

BANKS, R. Clifford, executive; *b.* Newberry Co., S. C., Jan. 25, 1877; *s.* John Felder Banks (*b.* Fairfield Co., S. C., Dec. 5, 1839; *d.* Newberry Co., Dec. 20, 1904; legis.; capt. Confederate army Civil War; his parents came to this country from Eng.) and Texanna Rebecca (Counts) Banks (*b.* Newberry Co., June 6, 1852; Holland-Dutch and English desc.). Att. Prosperity (S. C.) H. S.; A. B., Newberry Col. (S. C.) 1897. Winner cl. medal. Mem. Phrenekosmian. *M.* Jessie Marie Odell (*b.* Newton, Kan., Jan. 19, 1891; French, Italian and English desc.) K. C., June 15, 1912. *Ch.* Edith Marie (*b.* Feb. 10, 1915); R. Clifford (*b.* Sept. 10, 1917). Democrat. Mgr. K. C. office, Retail Credit Co. until 1911; owner and mgr. Banks Inspection Service 1911-. Luth. *Hobby:* the cinema. *Home:* 5929 Central Av., K. C., Mo. *Office:* 601 Gloyd Bldg., K. C., Mo.

BANNOWSKY, Amial Julius, executive; *b.* London, Tex., June 5, 1891; *s.* William Albert Bannowsky (*b.* Gaberial, Tex., Feb. 4, 1864; rancher; father left Germany as a political refugee 1849) and Emily Ann (Weaver) Bannowsky (*b.* Medina, Tex., Sept. 12, 1875; Pa.-Dutch and Irish desc.). Grad. Miles (Tex.) H. S. 1910; att. Ft. Worth U. 1910-12. *M.* Mabel Lillian Ragan (*d.* K. C., Jan. 6, 1888) K. C., May 16, 1917. *Ch.* Jean Emily (*b.* July 16, 1924); John Albert (*b.* June 12, 1929). Democrat. Teacher in old Central H. S. 1913-15; supt. Rahe Auto School 1915-17; gen. mgr. army training N. K. C. 1917 until close of war; slsmgr. White Motors 1919-27; now sec. treas. Rairdon Trans. & Whse. Co. Active in loan drives, World War. Christian. Mem. Cham. of Com. *Home:* 6126 Holmes St., K. C., Mo. *Office:* 11th & Mulberry Sts., K. C.,

BANTLEON, Clifford Augustus, lawyer; *b.* Kansas City, Kan., Oct. 2, 1892; *s.* Henry Augustus Bantleon (*b.* Pa.; gen. foreman U. P. Ry.; resident of K. C. 50 years; mem. I. O. O. F. 50 years; *s.* Henry Augustus Bantleon of Paris, France, who served in the Civil War) and Mary (McNally) Bantleon (*b.* Ill.; one of first teachers in K. C., Kan., pub. schools; past matron Mendias chap. O. E. S.; father a lawyer; ancestors came from Eng. and settled in Va. before Revolution; D. A. R.). LL. B., K. C. School of Law, 1914; att. U. of Kan. Delta Theta Phi. *M.* Bary Barker (*b.* K. C., Kan., Oct. 23, 1894; *dau.* Jefferson Francis Barker and Anna Barker, pioneers in Wyandotte Co.) K. C., Kan., Feb. 17, 1917. *Ch.* Marianna (*b.* Sept. 1, 1919); Virginia Augustus (*b.* Jan. 26, 1922). Republican. Atty. for interdeptl. Social Hygiene bd., a fed. bd. comprising the sec. of war, sec of navy and sec. of treas. Now claims atty. for Central Surety & Ins. Corp. Admitted to the Mo. bar 1914; Kan. 1919. 1st lt. 42nd Inf., 12th Div.; has personal letter from Sec. of War Newton D. Baker for meritorious service. Mem. Am. Legion. S. A. R. St. Pauls Epis. Church (K. C., Kan.). On exec. comm. K. C. Claim Assn. Mason. P. T. A. *Hobby:* sports. *Club:* Lake of the Forest. *Home:* 712 Armstrong Av., K. C., Kan. *Office:* 1737 McGee St., Kirkwood Bldg., K. C., Mo.

BAPTISTE, John Maximillian, executive, *b.* Madeira Island, Feb. 21, 1874; *s.* Manuel Baptiste (*b.* Madeira Island, 1835; *d.* Madeira Island, Aug. 15, 1883) and Mary (De Freitas) Baptiste (*b.* Madeira Island, May 1, 1844; *d.* Madeira Island, 1882). Ph. B., U. of Chicago, 1907; att. Leland Stanford U. 1902-03; U. of Chicago 1903-05; Columbia U. 1908; U. of Mo. School of Med. 1909-10. *M.* Mary Isabel Steele (*b.* Mexico, Mo., Feb. 27, 1871; sec. treas. United Chem. Co.; English desc.) Mobile, Ala., June 19, 1913. Independent. Organized the United Chem. Co. 1911; pres. Christian. Mason (32°, Shrine). *Hobby:* farming. *Home:* Sleepy Hollow Farm, Hickman Mills, Mo. *Office:* 401-05 Delaware St., K. C., Mo.

BAPTISTE, Mary Isabel Steele (Mrs. John M.), executive; *b.* near Mexico, Mo., Feb. 27, 1874; *dau.* Robert Thomas Steele (*b.* Wycham, Eng., Oct. 25, 1834; *d.* Mobile, Ala., Nov. 23, 1925; teacher; contr.; father, Robert Thomas Steele *b.* near Scarborough, Eng.; mother, Mary Metcalf *b.* near Scarborough, came to Can. 1852, U. S. 1865) and Almira Elizabeth (Williamson) Steele (*b.* Payson, Ill., Sept. 10, 1841; *d.* Audrain Co., Mo., Jan. 10, 1894; desc. early colonists). Grad. Wellsville (Mo.) H. S.; B. S., U. of Mo., 1900; M. S. 1901; Ph. D., U. of Pa., 1907. Phi Beta Kappa. Won scholarship U. of Pa. Grad. Fellow in Zoology, U. of Mo. 1906-07; Carnegie scholarship, Cold Spring Harbor, L. I. 1905; Woods Hole Biological Labs. 1903-04. *M.* John Maximillian Baptiste (*b.* Madeira Island, Feb. 21, 1874; pres. United Chem. Co.) Mobile, Ala., 1913. Independent. Author of biological articles publd. in U. of Mo. studies and *Journal of American Science.* Asst. instr. U. of Mo.; Central H. S.; biology dept. Womens Col., Jacksonville, Ill., 1907-08; Shorter Col. Rome, Ga., 1908-10; Miss. St. Col. for Women 1910-13; now sec. treas., supt. of labs. and purchasing agt. United Chem. Co. Christian. *Hobby:* farming. *Home:* Sleepy Hollow Farm, Hickman Mills, Mo. *Office:* 401 Delaware St., K. C., Mo.

BARBER, Edwin Lamont, electrical engineer; *b.* Kingsley, Kan., Oct. 6; *s.* Dr. Henry Austin Barber and Clementine Amelia (Russell) Barber. Grad. Wis. U., 1894. *M.* Alice Queen Peltier (*b.* Carrollton, Mo., Oct. 14, 1886) Carrollton, June 14, 1909. *Ch.* Edwin L. Jr. (*b.* May 17, 1910); Gilbert Henry (*b.* Dec. 23, 1911); Mary Anna (*b.* July 26, 1913); Cora Queen (*b.* Dec. 26, 1914); Richard Plunket (*b.* May 18, 1916); John Peltier (*b.* Aug. 16, 1919). Building and equipment engr., S. W. Bell Telephone Co. Mrs. Barber and the children are Catholics. She is a member of the D. A. R., D. A. C., Colonial Daughters of the 17th Century and the Daughters of 1812. Tabernacle Soc. C. W. C. R. T. L. Club. *Home:* 3617 Pennsylvania Av., K. C., Mo. *Office:* Eng. Dept., S. W. Bell Tel. Co., 11th and Oak Sts., K. C., Mo.

BARBIERI, William Michael, lawyer, executive; *b.* Kansas City, Mo., Apr. 27, 1903; *s.* Vito Barbieri (*b.* Calabria, Italy, Apr. 17, 1840; *d.* Bonner Springs, Kan., July 5, 1922; came to Am. 1888) and Michelina (Fragale) Barbieri (*b.* Calabria, Apr. 11, 1860). LL. B., U. of Kan., 1927. Phi Kappa. Democrat. Asst. bldg. mgr. Reliance Bldg.; in practice of law since 1927. Admitted to the bar K. C., 1926. Mem. Holy Trinity R. C. Church. K. of C. *Home:* 942 Welch St., K. C., Mo. *Office:* 309 Reliance Bldg. K. C., Mo.

BARCLAY, Herbert T., supt. Water & Light Dept., K. C., Kan. *Home:* 600 N. 9th St., K. C., Kan.

BARD, Andreas Theodore, clergyman; *b.* Schwerin, Germany, May 28, 1873; *s*

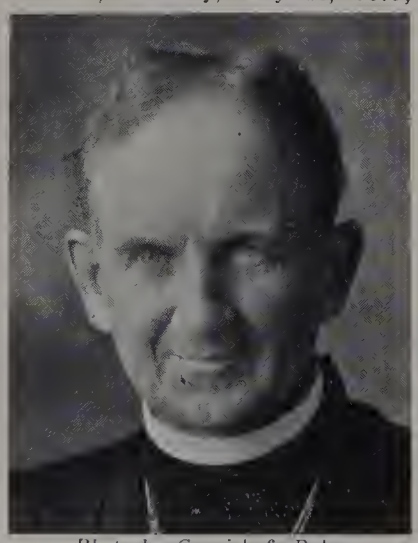

Photo by Cornish & Baker
ANDREAS THEODORE BARD

Paul Bard (*b.* Doemitz, Germany, Mar. 25, 1839; *d.* Germany, Apr. 5, 1927; bishop of Mecklenburg; v.-pres. Lutheran Conf. of the World; pulpit orator and author) and Anna (Halbach) Bard (*b.* Germany, Sept. 5, 1847). Grad. Schwerin H. S. 1889; Grand Ducal Col., Schwerin, 1892; D. D., Midland Col. (Neb.) 1914; grad. Wartburg Theol. Sem., Dubuque, Ia., 1893. *M.* Christine Schwarze (*b.* Freeport, Ill., Apr. 4, 1873) Bellingham, Wash., Dec. 4, 1895. *Ch.* Helen (*b.* August 20, 1897). Republican. K. C. resident 20 years. Author *The Dawn of Tomorrow* and other lectures (1911); *Your Flag and My Flag* (1918); *The Bride of Bagdad* (1926); *Trail of Covered Wagon* (1924); also verse. Rector Grace Epis. Church, Ellensburg, Wash., 1897; rector and builder St. Paul's Epis. Church and school, Walla Walla, Wash., 1898-1908; pastor and builder of St. Mark's Lutheran Church, K. C., Feb. 1, 1910-. Ordained, Dubuque, 1893. Lectured under auspices U. S. govt. 1917, the lectures appearing in printed form under the title *Your Flag and My Flag* (1918). Mem. Lions Club. Mason (all York Rite bodies). *Club:* Eastwood Hills Country. *Hobby:* travel. *Home:* 3805 Harrison Blvd., K. C., Mo. *Office:* St. Mark's Church, K. C., Mo.

BARGER, Lloyd Marion, dentist; *b.* Kansas City, Kan., Nov. 18, 1898; *s.* Robert Henry Barger (*b.* Tarkio, Mo., Nov. 26, 1871; whlse. grocer) and Mary Inez (Smith) Barger (*b.* Emporia, Kan., Dec. 26, 1872). D. D. S., West. Dent. Col., 1921; att. Lincoln & Lee U. Xi Psi Phi. *M.* Lella May Ellis (*b.* Fulton, Mo., May 8, 1901) K. C., Oct. 20, 1898. Independent. Admitted to practice K. C., 1921. Capt. Dent. Res. Corps. Mem. Am. Legion. Linwood Christian Church. *Hobbies:* golf, motoring, fishing. *Home:* 3425 Locust St., K. C., Mo. *Office:* 712-14 Argyle Bldg., K. C., Mo.

BARHAM, Thomas M., v. p. Pickering Lbr. Co. *Home:* 5535 Mission Dr., K. C., Mo. *Office:* 307 W. 11th St., K. C., Mo.

BARKER, Charles A., executive; *b.* Kansas City, Mo., June 28, 1886; *s.* Harry Edward Barker and Annie M. (Wasson) Barker. Grad. K. C. Ward and h. s.; att. Spaldings Coml. Col.; studied architecture under Louis Curtis 3 years. *M.* Clara Augusta Stookey (*b.* Albion, Mich., May 26, 1891) Carthage, Mo., June 27, 1913. *Ch.* Virginia Dorothy (*b.* Sept. 28, 1916); Harry Edward, II (*b.* Jan. 5, 1925). Republican (commn. 3rd ward). Presbyn. Mgr. and treas. H. E. Barker & Son Monument Co. Mem. Cham. of Com. Co-op. Club. Civic Improvement Assn. Mason (32°. Scottish Rite, K. T., Shrine). K. of P. *Home:* 3008 Oak St., K. C., Mo. *Office:* 301 E. 15th St., K. C., Mo.

BARKER, Frank Pendleton, lawyer; *b.* Pembroke, Ky., Aug. 1, 1889; *s.* Charles Edward Barker (*b.* Pembroke, May 1, 1856) and Mary Friend (Lester) Barker (*b.* Petersburg, Va., Nov. 26, 1850; *d.* Clarksville, Tenn., Dec. 2, 1923; instr. Hamden Sidney Col.). Grad. Pantops Acad. 1903; Webb School 1904-08; A. B., U. of N. C., 1912; LL. B., Columbia U., 1915. Phi Beta Kappa. Intercol. debater. Delta Kappa Epsilon. *M.* Mildred Claiborne Buchanan (*b.* Louisville, Ky., June 20, 1891) Winnetka, Ill., June 1, 1918. *Ch.* Frank P., Jr., (*b.* Aug. 20, 1919); Natalie C. (*b.* July 26, 1921); Mildred B. (*b.* Dec. 5, 1922). Democrat. Mem. firm Winter, Reeder, Barker, Gumbiner & Hazard. Admitted to the bar Mo. 1916. Capt. 332nd M. G. B. 89th Div., World War. Mem. R. O. A. Central Presbyn. Church. K. C. (treas. 1924-), Mo. St. and Am. Bar Assns. Cham. of Com. Knife & Fork Club. *Hobby:* farming. *Clubs:* Indian Hills Country. K. C. Athletic. *Home:* 6[illegible]3 W. 59th St., K. C., Mo. *Office:* 1200 Gloyd Bldg., K. C., Mo.

BARKER, Robert Eugene, physician and surgeon; *b.* Jumping Branch, W. Va., Jan. 29, 1874; *s.* John Worth Barker (*b.* Jumping Branch, June 20, 1853; *d.* Jumping Branch, Mar. 13, 1906) and Mary Melissa (Meadows) Barker (*b.* Jumping Branch, May 8, 1854; English desc.). Ed. pub. schools; M. D., K. C. Med. Col., 1900; att. U. of Kan. *M.* Laura May Hampson (*b.* Hillsdale, Kan., Aug. 4, 1878; *d.* Chico Springs, Mont., July 24, 1923) K. C., Kan., Aug. 3, 1903. *M.* Gertrude S. Peck (*b.* Wichita, Kan., Jan. 27, 1894; desc. early settlers in Me.; mem. O. E. S., Women's Federated Clubs; interested in church work) Topeka, Oct. 3, 1926. *Ch.* Dorothy (*b.* Aug. 5, 1908; m. Olin Potter). Republican. Mem. staff Bethany and Providence Hosps.; registered pharm. in Mo. Admitted to practice, K. C., Kan., 1900. K. C., Kan., resident 33 years. Examiner C. M. T. C., World War. Meth. Mem. Wyandotte Co. and Kan. State Med. Assns. Licensed to practice in Okla., Mo. and Kan. Mem. W. O. W. M. W. A. F. M. C. Mason (Scottish Rite, O. E. S., Shrine). *Hobby:* sports. *Home:* 644 Quindaro Blvd., K. C., Kan. *Office:* 626 Minnesota Av., K. C., Kan.

BARLOW, Milton Ivan, dentist; *b.* Lebanon, Mo., Sept. 18, 1892; *s.* Robert Franklin Barlow (*b.* Tenn., 1854; *d.* Lebanon, 1907; English desc.) and Sarah Isabell (Randolph) Barlow (*b.* Tenn., 1860; *d.* Jan. 17, 1930). Ed. S. W. Teachers Col.; D. D. S., West. Dent. Col., 1919. Psi Omega. *M.* Ada Bell Shidler (*b.* Erie, Kan., Apr. 28, 1892; mem. of O. E. S.; P. T. A.) K. C., Kan., June 29, 1918. *Ch.* Helen Ivan (*b.* Mar. 20, 1921); Jean Margaret (*b.* June 23, 1926). Republican. Admitted to practice K. C., Kan., 1919. Mem. West. Highlands Presbyn. Church. K. C., Kan., (pres. 1925) 5th Dist. (pres. 1927); Kan. St. and Am. Dent. Assns. Red Cross. Kiwanis. Mason (32°, Scottish Rite, Consistory). *Club:* Wyandotte Country. *Home:* 2414 N. 12th St., K. C., Kan. *Office:* 701 Commercial Nat. Bk. Bldg., K. C., Kan.

BARNES, A. B. C., architect; *b.* Kansas City, Mo., Sept. 9, 1894; *s.* Alfred Edward and Catherine (Cross) Barnes. Ed. H. S. Independent. Mem. firm Holden & Barnes. Roman Catholic. *Office:* 414 N. Y. Life Bldg.

BARNES, Alfred Edward, architect; *b.* Kansas City, Mo., Mar. 5, 1892; *s.* Alfred Edward Barnes (*b.* London, Eng., Dec. 5, 1869; *d.* Shreveport, La., Nov., 1928; civil engr. on Mexican Central Ry. constrn.; archt.; English desc., came to Am. 1888) and Catherine (Cross) Barnes (*b.* K. C., Dec. 19, 1866; *d.* K. C., Mar. 29, 1924; English and French ancestors in Am. during Revolution). Grad. Manual Training H. S., 1909. Independent. Dftsmn. with Howe & Hoit and Henry F. Hoit 1909-19; partner Hoit, Price & Barnes, archts., 1919-; architects for Southwestern Bell Telephone Bldg., K. C. A. C. Bldg., and Robert Keith Furniture Co. Bldg. Asso. mem. Am. Soc. of Civil Engrs. Charter mem. Archl. League of K. C. (pres. 1925-26). *Club:* K. C. Athletic. *Home:* 7246 Main St., K. C., Mo. *Office:* 2500 Telephone Bldg., K. C., Mo.

BARNES, Frederic Page, broker; *b.* Grand Forks, N. D., Nov. 27, 1904; *s.* Orville Julius Barnes (*b.* Charles City, Ia., Apr. 22, 1864; wholesaler; *s.* George Barnes, who migrated from Vergennes, Vt.) and Dorothy Phelps (Crain) Barnes (*b.* Springfield, Vt., Oct. 21, 1870; *dau.* Maj. Frederic and Martha [Williams] Crain; direct desc. of Samuel Fulton, who came to Am. on the *Mayflower*). Grad. Grand Forks H. S.; B. S., Dartmouth College, 1926; att. U. of N. D. 1923-24. Sigma Chi. Independent. K. C. resident since 1927. Cashier Lamson Bros. Episcopalian. *Club:* University. *Home:* 4510 Mill Creek Blvd., K. C., Mo. *Office:* Board of Trade Bldg., K. C., Mo.

BARNES, James Harold, lawyer; *b.* Pittsburg, Kan., Mar. 15, 1900; *s.* James William Barnes (*b.* Neosho, Mo., July 3, 1869; *d.* K. C., Kan., Mar. 11, 1928) and Stella Pearl (Jones) Barnes (*b.* Columbus, Kan.). Grad. K. C. (Kan.) H. S.; Jr. Col.; LL.B., K. C. School of Law 1924. Delta Theta Phi. *M.* Pearl Viola Muir (*b.* K. C., Kan., Sept. 16, 1898) K. C., Kan., June 16, 1927. Republican. Admitted to the Kan. bar. 1924. Pvt. 3rd cl., World War. Mem. Am. Legion. United Presbyn. Church. Mem. of Wyandotte Co. Bar Assn. Mason (Scottish Rite). *Home:* 2008 Sandusky St., K. C., Kan. *Office:* 511 Huron Bldg., K. C., Kan.

BARNES, Lyle V., insurance special representative; *b.* Kansas City, Mo., Jan. 22, 1888; *s.* Clement L. V. Barnes (*b.* Bloom-

ington, Ill.; *d.* Chciago; ins. man; English desc.) and Edith M. Barnes (*b.* Auburn, Ill., Dec. 23, 1859; English desc.). Grad. Springfield (Ill.) H. S. 1908. Phi Alpha Omega. *M.* Dorothy M. Read (*b.* Elburn, Ill., Nov. 17, 1896; English desc.) Emporia, Kan., Nov. 3, 1915. *Ch.* Roy (*b.* Apr. 20, 1917; pres. Safety Council, Hale Cook School); Marjorie (*b.* Sept. 28, 1922). Republican. Gen. agt. Ill. Equitable

Photo by Moore
LYLE V. BARNES

Ins. Co. at Springfield 1914-27; spcl. rep. same co. at K. C. 1927-. V. p. and dir. Am. Banking Co., Am. Inv. Co., Springfield. Active in loan drives, World War. Mem. Country Club Christian Church. Optimist Club. Elk. Mason (Shrine). P. T. A. *Hobby:* sports. *Home:* 1021 W. 71st St. Ter., K. C., Mo. *Office:* 643-50 Board of Trade Bldg., K. C., Mo.

BARNES, Parry, certified public accountant; *b.* Kansas City, Kan., Nov. 10, 1892; *s.* Edwin Burdette Barnes (*b.* Albany, N. Y.) and Alfreda Sloane (Parry) Barnes (*b.* K. C.). *M.* Anne Cecil McShane (*b.* K. C.) K. C., Sept. 15, 1928. *Ch.* Parry (*b.* June 25, 1929). In acctg. dept. Metropolitan St. Ry. Co. 1910-17; J. M. Mactaggart & Co., chartered accts. 1917-22; Smith, Lunsford & Wright 1922-25; Lunsford, Barnes & Co.,

Photo by Strauss-Peyton
PARRY BARNES

C. P. A.'s 1925-. Christian. Am. Soc. C. P. A.'s. Am. Inst. of Accts. Mo. Soc. C. P. A.'s. Nat. Assn. Cost Accts. Cham. of Com. (U. S. and K. C.). Credit Men's Assn. Asso. mem. Real Estate Bd. Mason (32°, Shrine). *Clubs:* K. C. Athletic, Accountants Club of Am. (N. Y.). *Home:* 235 Ward Pkwy., K. C., Mo. *Office:* 1008 Pioneer Trust Bldg., K. C., Mo.

BARNES, Walter Robert, lawyer; *b.* Kansas City, Mo.; *s.* William John Barnes (*b.* Kent, Eng.; florist; mem. Meridian Club; Mason; ancestor Gen. Barnes served under Duke of Wellington) and Eldorado Sissidona (Baber) Barnes (*b.* St. Charles, Mo.; *d.* K. C., Sept. 19, 1915; desc. Chief Justice Taney). A. B., LL. B., U. of Mo., 1912. Letterman 1910. *M.* Hazel Gould (*b.* K. C.; desc. Gen. Thomas Price) K. C. Democrat. Asso. Fred A. Baxley. Atty. and v. p. Steel Products Co., City Ice Cream Co. *Home:* 5339 The Paseo, K. C., Mo. *Office:* 1112 Commerce Bldg., K. C., Mo.

BARNETT, Raymond Griffin, lawyer; *b.* Carthage, Ill., Oct. 8, 1882; *s.* Fred P. Barnett (*b.* Alexandria, Mo., Mar. 29, 1856; ct. repr.; English and Scotch-Irish ancestors settled in Va. and Pa. before Revolution) and Fannie Adell (Griffin) Barnett (*b.* Abbingdon, Ill., Sept. 29, 1859; *d.* K. C., Oct. 19, 1913; col. grad.; Welsh, Scotch-Irish and English desc.). Grad. Central H. S. 1901; A. B., Leland Stanford Jr. U., 1905; att. U. of Mo. Mem. Stanford winning debate team twice in 1905; won oratorical contest U. of Mo. 1902. Phi Delta Phi. Sigma Alpha Epsilon. *M.* Martha Corine Jones (*b.* K. C., Oct. 25, 1887; Scotch-Irish, Welsh and English desc.) K. C., Oct. 26, 1918. *Ch.* Sallie Adell (*b.* July 21, 1921); Raymond Griffin, Jr. (*b.* Oct. 5, 1925). Republican. Progressive party candidate for pros. atty., Jackson Co. 1912; mem. city council 1924-26. With Ashley, Gilbert & Dunn attys. 1905-08; Ellis, Cook & Barnett 1909-17; Cleary & Barnett 1919-. Admitted to the Mo. bar 1906. 1st lt. inf., and aide-de-camp to Gen. Frank L. Winn, comdr. 89th div.; capt. of inf. 1918. Mem. Am. Legion. Christian. K. C., Mo. St. and Am. Bar Assns. Cham. of Com. *Hobby:* reading. *Club:* University. *Home:* 609 Greenway Ter., K. C., Mo. *Office:* 1118 Scarritt Bldg., K. C., Mo.

BARNEY, Louie Frank, surgeon; *b.* Cherokee, Kan., Nov. 19, 1876; *s.* Jacob Knox Barney (*b.* Ill.; *d.* Weir, Kan., 1902; M. D.) and Sue Jane (Fundendberger) Barney (*b.* O., 1852; *d.* Weir, Feb. 18, 1928; German desc.). Grad. Weir H. S. 1894; M. D., K. C. Med. Col., 1903; att. Pittsburg H. S. *M.* Minnie C. Wahlemaier (*b.* K. C., Kan., Feb. 9, 1878) K. C., Kan., Feb. 20, 1907. Independent. Past pres. Wyandotte Co. Med. Assn., N. E. Kan. Med. Assn., K. C. S. W. Clinical Assn. and K. C. Acad. of Med.; now pres. Kan. Med. Soc. and attending surgeon

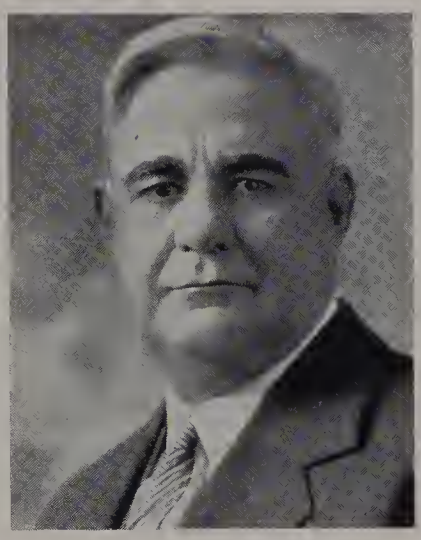

LOUIE FRANK BARNEY

St. Margarets Hosp.; consulting surg. at Providence and Bethany Hosps., and asst. prof. of surg. U. of Kan. med. dept. Mem. Western Surgical Assn. Dir. Peoples Nat. Bk. Admitted to practice Kan. 1903. Chm. med. advisory bd. and capt. World War. Mem. Am. Legion. Maj. Med. O. R. C. F. A. C. S. Cham. of Com. Mason (Scottish Rite, Shrine). Elk. *Club:* Milburn Golf. *Home:* 1307 N. 21st St., K. C., Kan. *Office:* 200 Brotherhood Blk., K. C., Kan.

BARNHART, William Elliott, railroad executive; *b.* Cedar Valley, O., Dec. 8, 1857; *s.* Frederick William Barnhart (*b.* Butler Co., Pa., Aug. 31, 1825; *d.* Medina Co., O., Dec. 26, 1899; grandson of John William Bernhardt, *b.* Palitnate, Germany, Mar. 3, 1746, who came to Am. May 12, 1764) and Clarissa (Gooding) Barnhart (*b.* Marion Co., O., Jan. 28, 1834; *d.* Chippewa Lake, O., Feb. 21, 1913; desc. George Gooding, *b.* Eng., 1632, who came to Plymouth Colony 1650). B. A., Oberlin (O.) Col., 1878, M. A., 1896. Phi Beta Kappa. *M.* Martha Lake Johnston (*b.* Elyria, O. Sept. 13, 1861; clubwoman; *dau.* Charles W. and Mary [Fisher] Johnston; great-granddaughter of Peter Johnson, *b.* Lockerly, Scotland, 1735, who came to Am. 1773) Elyria, Apr. 27, 1881. *Ch.* Marian (*b.* Aug. 1, 1885; *m.* Samuel Stewart); Oliver (*b.* June 23, 1894; *m.* Louisa Hannah); Alice (*b.* June 14, 1896; *m.* Joseph Storey Farmer); Charles (*b.* Jan. 6, 1899; *d.* Jan. 28, 1913). Republican. Chm. Wyandotte Co. Republican Comm. 1894, 95 and part of 1896. Teacher and law

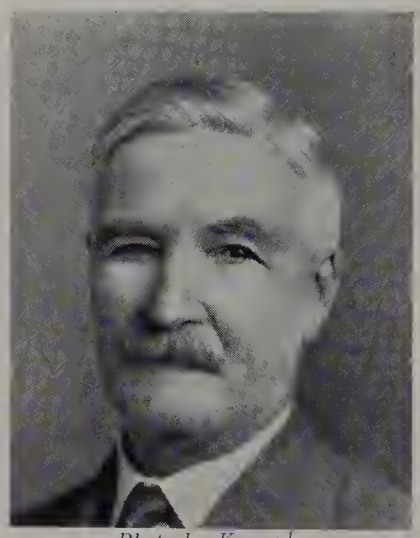

Photo by Kennedy
WILLIAM ELLIOTT BARNHART

student 1878-79; ry. postal clerk, St. Louis 1880-83; asst. supt. 7th Div. Ry. Mail Service, St. Louis 1884-87; aud. K. C. Elevated Ry. Co. 1888-96; chief clerk to gen. mgr. right of way and tax commr. K. C. Ry. Co. 1897-1901; right of way, tax and town site commr. K. C., M. & O. Ry. Co. 1901-18; retired 1919-22; sec.-treas. K. C. Kaw Valley & W. Ry. and The Kan. & Mo. Ry. & Terminal Co. 1923-25; gen. mgr. K. C. Leav. & W. Ry. Co. 1926-. Chm. Wyandotte Co. Council of Defense, World War. Mem. First Congl. Ch. Chm. Asso. Charities, K. C., Kan., 1915-19. Pres. Merc. Club (Cham. of Com.) 1915-16. Rotary. Elk. M. W. A. A. I. U. Maccabees. Mem. Bd. of Educ. 1895-1904 (during which time he was pres. 7 years); 1917-21. Chm. bd. trustees Y. M. C. A. 1927-. *Hobbies:* books and flowers. *Home:* 607 Freeman Av., K. C., Kan. *Office:* 1007 N. 4th St., K. C., Kan.

BARNS, Horace Monroe, lumberman; *b.*

Photo by Moore
HORACE MONROE BARNS

Greensburg, Ind., Dec. 19, 1872; *s.* Rezin Monroe Barns (*b.* Georgetown, O., Aug.

5, 1832; *d.* Denver, July 15, 1914; Meth. preacher; col. Ind. reg. Civil War; Scotch-Irish ancestors in Am. 1640) and Susan Sarah (Smead) Barns (*b.* Vevay, Ind., Mar. 12, 1836; *d.* Denver, July, 1924; *dau.* Frederick Smead, comdr. Napoleon's bodyguard). Ed. pub. schools; B. S., DePauw U. *M.* Minnie Burns (*b.* Fillmore, Mo.; Scotch-Irish desc.) K. C. Independent. With Exch. Saw Mills Sales Co., over 40 years; sec.-treas. Osborn Paper Co. Mem. Cham. of Com. Ex-st. pres. T. P. A. of Mo. Mason (Shrine, 32°). U. C. T. Hoo Hoo Club. Y. M. C. A. *Hobby:* sports. *Home:* 5535 Crestwood Dr., K. C., Mo. *Office:* 1116 R. A. Long Bldg., K. C., Mo.

BARNUM, Kenneth Raymond, physician and surgeon; *b.* Lycoming, Pa., May 19, 1884; *s.* Abraham Barnum (*b.* N. Y., 1836; *d.* Pa., 1886; English desc. Sir Walter Barnum, 1387) and Julia (Carl) Barnum (*b.* N. Y., 1845; *d.* Pa. 1908; Dutch desc.). Grad. Wellsboro (Pa.) H. S. 1903; M. D., Hahnemann Med. Col., Philadelphia. *M.* Alice Lee Waddell (*b.* Ok., 1908) Ky. Republican. Composer of many songs, including *She's a Wonderful Mother to Me*; *Moonbeam & You* for Brunswick (1927); *Sunkist Hawaii* for Victor (1928); and *Martyrs of the Air* (1929). Admitted to practice Sedalia, Mo., 1908. 1st lt. Med. Corps, Gen. Hosp. No. 12, World War. Mem. Am. Legion. Christian. Mason (32°, Shrine). Y. M. C. A. *Hobby:* composing. *Home and office:* 3641 Broadway, K. C., Mo.

Photo by Studio Baltimore
KENNETH RAYMOND BARNUM

BARR, James Frank, insurance executive; *b.* Hannibal, Mo., Nov. 1, 1873. *M.* Reba B. Stratton (*b.* Nevada, Mo., June, 1875) Nevada. *Ch.* Constance E. (b. Nov. 12, 1900; *m.* Paul T. White). V.-p. and supt. of agts. K. C. Life Ins. Co. Mason. *Club:* Kansas City. *Home:* 1023 W. 38th St., K. C., Mo. *Office:* 3520 Broadway, K. C., Mo.

BARR, Robert W., judge. *Home:* Indep., Mo.

BARRON, Elwyn Alfred, author; *b.* Lima, N. Y.; *s.* Alfred Lovejoy and Ellen Elizabeth Barron. *M.* Hannah Lee Bird (*d.* June 11, 1920) Sept. 9, 1884. *Ch.* Harold (deceased); Elwyn Lee (deceased); Margaret Ellen. Noted author and playwright. *Home:* 943 W. 33rd St. Ter., K. C., Mo.

BARRON, William Harry, realtor; *b.* Raymore, Mo., Oct. 31, 1879; *s.* William H. Barron (*b.* Pa., 1834; *d.* Raymore, 1905; Scotch-Irish; grandfather came from North of Ireland) and Nancy Jane (Newell) Barron (*b.* Altoona, Pa., Aug. 3, 1839; *d.* K. C., Aug. 3, 1927; Scotch-Irish desc.). *M.* Patsy Sellers George (*b.* Lees Summit, Mo., Jan. 19, 1885) Lees Summit, Feb. 7, 1906. *Ch.* William Harry (*b.* Mar. 16, 1907); Norma Jean (*b.* Dec. 3, 1911). Democrat. For twenty years was in the banking bus.; for 9 years v.-p. Union State Bank. Sr. mem. firm Barron & Jones, organized present co. 3 years ago. Active in drives, World War. Mem. Covenant Presbyn. Church. Cosmopolitan Club. Mason (Ararat Shrine). Home: 1212 Linwood Blvd., K. C., Mo. *Office:* 2614 E. 15th St., K. C., Mo.

BARRONS, John T., publisher; *b.* Kansas City, Mo., Sept. 18, 1869; *s.* John Barrons and Winifred (Grady) Barrons. Ed. pub. schools. *M.* Anna S. Edwards (*b.* Pittsburgh, Pa., Dec. 12, 1879) K. C. *Ch.* Mary Rose (*b.* 1903); Catherine (*b.* 1905; *m.* Wilmot E. Day); Harriett (*b.* 1910); Winifred (*b.* 1910). Independent. Now adv. mgr. K. C. *Star.* Mem. Cham. of Com. *Clubs:* Kansas City, Meadow Lake Country. *Home:* 5700 Central Av., K. C., Mo. *Office:* K. C. Star Bldg., 18th & Grand Av., K. C., Mo.

BARRY, Gerald W., physician. *Home:* La Salle Hotel, K. C., Mo. *Office:* 840 Argyle Bldg., K. C., Mo.

BARRY, John J., editor and mgr. *Boilermakers Journal. Home:* 627 Ann Av., K. C., Kan.

BARRY, John L., lawyer. *Home:* 5511 Forest Av., K. C., Mo. *Office:* 404 Bd. of Trade Bldg., K. C., Mo.

BARTBERGER, Edwin G., treas. Teachenor-Bartberger Engraving Co. *Home:* Merriam, Kan.

BARTLEY, Elbridge Wesley, clergyman; *b.* Kansas City, Mo., June 29, 1887; *s.* Elbridge Harrison Bartley (*b.* Hot Springs, N. C., Jan. 26, 1842; *d.* K. C., Aug. 7, 1888; hotel exec.) and Sarah Ellen (Hart) Bartley (*b.* Jeffersontown, Ky., Oct. 3, 1846; *d.* K. C., Sept. 22, 1899; ancestry dates to 1800, Ky.). A. B., Central Col., 1913; B. D., Vanderbilt U., 1915. Mem. Central Col. band, orchestra and glee club. Active in track, baseball and basket ball. *M.* Anne Conway Weber (*b.* Charleston, S. C., Apr. 10, 1900; Weber and Young families ancestry dates back to 1700 in S. C.). *Ch.* Elbridge, Jr. (*b.* July 20, 1916); John G. (*b.* May 20, 1919); Betty Anne (*b.* Jan. 30, 1921). Democrat. Has held pastorates in K. C., Mo., Orrick, Norborne, Pleasant Hill and Rich Hill, Mo.; now pastor of the historic Seventh St. Church, the oldest in the city. Active in Y. M. C. A. work. World War; Liberty Loan speaker and mem. Allied Charities Drive in Tenn. and Ga. Mem. S. W. Mo. Annual Conf. M. E. Church, S. K. C., Kan. Camp Fire Council. Kiwanis (sec., K. C., Kan.). *Hobby:* stamp collecting. *Home:* 1107 N. 7th St., K. C., Kan.

BARTLOW, Howard Willey, florist; *b.* Bellview, Mo., Sept. 22, 1892; *s.* Thomas Bartlow (*b.* Belleville, Ill., 1894) and May Clynthia (Willey) Bartlow (*b.* Belleville, 1870; *d.* K. C., Aug. 5, 1914). *M.* Gladys Madeline Doty (*b.* Bloomington, Ill., Feb. 18, 1891) Liberty, Mo., July 22, 1913. *Ch.* Charles (*b.* Feb. 9, 1915). Republican. Kansas City resident 30 years. Sole owner of florist shop since 1924. Christian. Mem. Optimist Club. S. Central Bus. Assn. Mason (Chap., Commandery, Shrine). *Hobby:* sports. *Home:* 1138 E. 66th St., K. C., Mo. *Office:* 3111 Troost Av., K. C., Mo.

Photo by Moore
HOWARD WILLEY BARTLOW

BARTON, Francis W., pres.-treas. Barton Hat Co. *Home:* 810 W. 58th St., K. C., Mo.

BARTON, William Sumner, executive; *b.* Quincy, Ill., Oct. 1, 1877; *s.* Otis Barton (*b.* Quincy; *d.* Quincy; Mayflower desc.) and Laura (Dwight) Barton (*b.* Batavia, N. Y., Feb. 28, 1849; *d.* Quincy. 1892; French desc.). Ed. pub. schools and bus. col. *M.* Winnie Fern Devilbiss (*b.* Salina, Kan., June 13, 1891; French desc.) Leavenworth, Kan., Apr. 7, 1924. *Ch.* Edwin (*b.* Sept. 22, 1917). Now traffic mgr. Ash Grove Lime & Portland Cement Co., also K. C., Merriam & Shawnee R. R. Christian. Admitted to the bar thru I. C. C. *Hobby:* athletics. *Clubs:* K. C., Traffic, Lake Tapawingo Country. *Home:* 4442 Park Av., K. C., Mo. *Office:* 715 Grand Av. Temple, K. C., Mo.

Photo by Nicholson
WILLIAM SUMNER BARTON

BASKETT, Jesse Samuel, merchant; *b.* Howard Co., Mo., Jan. 3, 1872; *s.* William Legrand Baskett (*b.* Mo., July 5, 1832; *d.* Gotebo, Ok., Apr. 1, 1918; minister, ancestors in Am. before Revolution; English desc.) and Mary Ann (Hawkins) Baskett (*b.* Ia., June 28, 1837; *d.* Gotebo, June 15, 1918). Ed. pub. schools. *M.* Martha May Dunham (*b.* Montevallo, Mo., Feb. 9, 1879) Nevada, Mo., Aug. 31, 1903. *Ch.* Clarice (*b.* June 29, 1904; *m.* Frederick E. Hackenberger); Jessie (*b.* Aug. 1, 1911). Republican. Prop. University Cafe. Protestant. Eagle. I. O. O. F. Mason. Parents Club. Bus. Men's Bible Cl. *Sport:* fishing. *Club:* Ivanhoe Country. *Home:* 3726 Benton Blvd., K. C., Mo. *Office:* 413 W. 75th St., K. C., Mo.

BASYE, Otto, lawyer; *b.* Bowling Green, Mo., Apr. 27, 1872; *s.* I. Walter Basye (*b.* Bowling Green, Aug. 25, 1845; *d.* Bowling Green, June 3 1925; realtor; botanist; mem. Mo. Hist. Soc.; French Huguenot ancestors in Am. 17th century) and Laura E. (Avery) Basye (*b.* Platteville, Wis., June 15, 1849; *d.* Bowling Green, Mar. 25, 1883; desc. Butler family of Eng. on maternal side, Dutch desc. on paternal side). Grad. Mo. Mil. Acad. at Mexico, Mo. (oldest living grad.); A. B., De Pauw U., 1896; LL. B., Indiana Law School 1904. Phi Beta Kappa. Delta Kappa Epsilon. Active in athletics. *M.* Carrie Clyde Wynekoop (*b.* Wolcott, Ind., Mar. 27, 1875; English and Dutch desc.) Chicago, June 7, 1900. *Ch.* Paul Edmond (*b.* Oct. 2, 1901; ed. U. of Mo. and U. of Chicago); Harold Lisbon (*b.* June 4, 1906; att. U. of Mo. and Chicago, Baker U.); Robert Eugene (b. Sept. 25, 1908; grad. U. of Mo.; scholarship winner to Princeton U.); Francis Marion (*b.* Oct. 21, 1909; att. U. of Mo.). Republican. Instr. at De Pauw U. 2 years; h. s. 6 years; now in law practice, his son, Paul E. Basye, being asso. with him. Admitted to the Mo. bar 1905. Mem. Second Presbyn. Church. K. C. Bar

Assn. *Hobby:* geology. *Home:* 5529 Brooklyn Av., K. C., Mo. *Office:* 904 Scarritt Bldg., K. C., Mo.

BASYE, Paul, lawyer. *Home:* 5529 Brooklyn St., K. C., Mo. *Office:* 904 Scarritt Bldg., K. C., Mo.

BATES, John Stephen, lawyer; *b.* Sarcoxie, Mo., Nov. 27, 1886; *s.* John Russell Bates and Nancy Elizabeth (Hutchinson) Bates. *M.* Myrtle Tyler, K. C., Mar. 25, 1915. *Ch.*

Photo by Coffey
JOHN STEPHEN BATES

Ruth (*b.* Mar. 13, 1916); Eva (*b.* Oct. 31, 1917). Republican; active for 20 years on county comm.; political speaker. K. C. resident 20 years. Admitted to bar K. C., July 3, 1912. Active in loan drives World War. Christian. Mason. I. O. O. F. Dramatic Order Knights of Korrassan (past royal vizier, Hajez No. 19). K. of P. (past chancellor Sicilian Lodge No. 39). *Sports:* hunting, fishing. *Home:* 3220 Agnes St., K. C., Mo. *Office:* 409 Scarritt Bldg., K. C., Mo.

BATES, Leslie E., lawyer; *b.* Clay Co., Mo., June 30, 1875; *s.* Charles Fleming Bates (*b.* Ray Co., Mo., Oct. 30, 1845; English and Irish ancestors settled in Va. and Tenn.) and Ann Elizabeth (Miller) Bates (*b.* Ray Co., Mar. 25, 1849; German ancestors settled in Pa.). Grad. Excelsior Springs (Mo.) H. S.; A. B., U. of Mo., 1904; LL. B., 1907; U. of Mo. and Warrensburg St. Teachers Col., degs. awarded in 1904 and life certificate to teach in Mo. Phi Beta Kappa. Theta Kappa Nu. QEBH. Phi Delta Phi. *M.* Bessie Cauthorn (*b.* Columbia, Mo., Dec. 15, 1881; Scotch-Irish and English desc.; father a prof. of math. U. of Mo. 18 years) Columbia, Jan. 1, 1908. *Ch.* Leslie E., Jr., (*b.* Oct. 11, 1910); Emily Cauthorn (*b.* Oct. 31, 1911); Mary Elizabeth (*b.* Jan. 25, 1913); William Andrew (*b.* July 1914); Mildred (*b.* Aug., 1916); Juliet (*b.* Aug., 1920); Charles Robert (*b.* May 2, 1922). Independent Democrat. Teacher 3 yrs. and supt. 1 yr. of schools Excelsior Springs, Mo. Mr. Bates earned his own way through school, being commissary and treas. of a boarding club, sec. to pres. of U. and alumni recorder. Atty. Clay Coal & Mining Co., Fairplay Coal & Development Co., N. K. C. Development Co. Admitted to the bar Jefferson City, Mo., 1907. Four minute man World War. Mem. Christian Church (Excelsior Springs). Clay Co. Bar Assn. Cham. of Com. (Excelsior Springs). Lion. Bd. of dirs. Excelsior Springs pub. schools. *Home:* 809 St. Louis Av., Excelsior Springs, Mo. *Office:* 312 Peoples Blk. Annex, N. K. C., Mo.

BAUER, James William, merchant; *b.* Kansas City, Mo., Nov. 23, 1901; *s.* Dettlif Frederick Bauer (*b.* Kingston, Tenn., May 2, 1861; mcht. in K. C. 30 years; parents came to Am. from Germany, father in Union army) and Alice Marie (Coleman) Bauer (*b.* Ky., Sept. 25, 1865; Irish desc.). Ed. pub. schools; K. C. Jr. Col. *M.* Elsie Maude Ferguson (*b.* Eminence, Mo., Oct. 11, 1905; music instr. before marriage; Scotch-Irish desc.) K. C., Sept. 12, 1928. *Ch.* Marjorie Louise (*b.* Nov. 4, 1929). Republican. Partner in Sarber Radio Mfg. Co. the past 7 years. Owing to disability, rejected for service World War. Mem. Belmont Christian Church. Credit Mens Assn. Mason. *Sport:* golf. *Home:* 2207 Drury Av., K. C., Mo. *Office:* 1418 Cherry St., K. C., Mo.

BAUERS, Louis Robert, executive; *b.* Kansas City, Mo., June 13, 1890; *s.* Louis Bauers (*b.* Germany; *d.* K. C., Apr. 15, 1908) and Rose (Middlestaub) Bauers (*b.* Germany; *d.* K. C., Mar. 31, 1924). Ed. Morse School. *M.* Nellie Teresa Smith (*b.* Rosedale, Kan., Sept. 27, 1892) Rosedale, Feb. 17, 1912. *Ch.* Joseph Bernard (*b.* Nov. 26, 1914); Mary Catherine (*b.* July 26, 1918). Democrat. K. C. resident 30 years. Mgr. General Outdoor Advertising Co. Mem. St. Elizabeth R. C.

LOUIS ROBERT BAUERS

Church. Outdoor Advertising Assn. Red Cross. Cham. of Com. K. C. Advertising Club. K. C. Art Inst. Real Estate Bd. Better Business Bur. Uptown and S. Central Business Assn. *Sport:* fishing. *Hobby:* reading. *Clubs:* Indian Hills Country, Kansas City. *Home:* 27 W. 69th St. Ter., K. C., Mo. *Office:* 1700 E. 15th St., K. C., Mo.

BAUGHMAN, George Llewellyn, physician; *b.* Gahanna, O., Dec. 12, 1873; *s.* Joel Baughman (*b.* Gahanna, Dec. 15, 1830; *d.* Topeka, Kan., Mar. 30, 1892; mfr.; Jesse Baughman was the founder of Gahanna, O.) and Katheren (Wingert) Baughman (*b.* Franklin Co., O., Sept. 8, 1837; *d.* Topeka,

Photo by Grugin Studio
GEORGE LLEWELLYN BAUGHMAN

Jan. 8, 1914). Ed. K. S. A. C.; M. D., Kan. Med. Col., 1897. *M.* Julia May Ward (*b.* Tecumseh, Kan., Jan. 19, 1877; desc. L. B. Statler, D. D.) K. C., Kan., Sept. 8, 1896. *Ch.* Winifred (*b.* May 28, 1898; *d.* Feb. 2, 1904). Democrat. Defeated for coroner Wyandotte Co., 1919. Author of *Disease is Sin* (1916). Admitted to practice Kan. 1897. Active in all charities. Christian. Sec. Temporary Relief Home Assn. since 1916. Mem. Kan. Med. Alumni. W. O. W. M. W. A. I. O. O. F. *Hobby:* flowers. *Home:* 2212 Park Dr., K. C., Kan. *Office:* 501 Kansas Av., K. C., Kan.

BAXTER, Junius F. pres.-treasurer Baxter-Davis Adv. Co. *Home:* 439 W. 68th St., K. C., Mo.

BEACH, Albert Isaac, lawyer; *b.* Olathe, Kan., July 30, 1883; *s.* George Henry Beach (*d.* Olathe, Jan. 21, 1905) and Eva Florence (Hull) Beach. Grad. Olathe H. S. 1901; A. B., U. of Kan., 1905; LL. B., Washington U. Beta Theta Pi. Phi Delta Phi. *M.* Marjorie Marshall (*b.* Nickerson, Kan., Nov. 7, 1885) Lawrence Kan., Dec. 21, 1907. *Ch.* Eleanor (*b.* Oct. 21, 1908); Marshall (*b.* Nov. 11, 1912). Republican. Mayor K. C. 1924-26, 1926-30. Asso. Harzfeld, Beach & Steeper. Dir. Bus. Men's Assurance Co., Main St. Bk., Westport Bk., Gateway S. & L. Assn. Chm. speakers div. in all K. C. war drives, World War. Mem. Second Presbyn. Church. K. C. and Mo. St. Bar Assns.

Photo by Studio Baltimore
ALBERT ISAAC BEACH

Cham. of Com. Lion. Mason. *Hobby:* fishing. *Club:* Mission Hills Country. *Home:* 45 E. 55th St., K. C., Mo. *Office:* 601 Security Bldg., K. C., Mo.

BEACHY, Robert S., pres. First Mort. Inv. Co. *Home:* 6430 Summit St., K. C., Mo.

BEAHAM, Gordon T., pres. Faultless Starch Co. *Home:* 1025 W. 54th St., K. C., Mo.

BEALS, David Thomas, banker; *b.* Kansas City, Mo., Sept. 5, 1889; *s.* David Thomas Beals (*b.* Abington, Mass., Mar. 10, 1832; *d.* K. C., Mar., 1910; banker; English desc.) and Arista T. (Thurston) Beals (*b.* O., 1869; *d.* 1907; English desc.). B. S., Yale U., 1912. *M.* Helen Ward (*b.* Kan.) Kan. *Ch.* David (*b.* Dec. 19, 1915). V. p. Inter-St. Nat. Bk. Ensign U. S. N. World War. Mem. Cham. of Com. Mason. *Clubs:* University, K. C. Country, Athletic, Kansas City. *Home:* 843 W. 56th St., K. C., Mo. *Office:* L. S. Exch. Bldg., K. C., Mo.

BEAN, Daniel A., pres. B. & H. Drive-It-Yourself System, Inc. *Home:* 4925 Troostwood Rd., K. C., Mo.

BEANWAY, Walter E., cashier Metropolitan Bk. & Tr. Co. *Home:* 3529 S. Benton St., K. C., Mo.

BEARDSLEY, George D., lawyer. *Home:* 444 W. 58th St., K. C., Mo. *Office:* 1009 Land Bk. Bldg., K. C., Mo.

BEARDSLEY, Henry Mahan, lawyer; *b.* Knox Co., O., Oct. 20, 1858; *s.* George Fitch and Martha (Mahan) Beardsley. B.L., U. of Ill., 1879; M.L. 1880; A.M. 1905; LL.D., Knox Col., 1916. *M.* Marietta Davis. *Ch.* Eleanor M.; George D.; Henry S. Republican. *Home:* 3645 Walnut St., K. C., Mo. *Office:* Land Bk. Bldg., K. C., Mo.

BEATTY, William Henry, merchant; *b.* Bladen Co., N. C., Nov. 12, 1864; *s.* Hays White Beatty and Catherine (McLaurin) Beatty. Ed. country school. *M.* Bennie Marable Williams (*b.* Pender Co., N. C., May 9, 1885) Pender Co., July 27, 1905. *Ch.* Winifred (*b.* Oct. 6, 1909); Myra (*b.* Mar. 18, 1914). Independent. Now owner Beatty Fish & Oyster Co. Presbyn. Mem. Cham. of Com. *Home:* 3908 Tracy Av., K. C., Mo. *Office:* 34 City Market, K. C., Mo.

BEAUCHAMP, James K., jurist; *b.* Viola, Del., Apr. 22, 1859; *s.* James H. and Louvisa (Lank) Beauchamp. Ed. pub. schools of Canterbury, Del.; Felton Acad.; studied law in the offices of Huston & Brown of Brookfield, Mo., and upon completion of his course began the practice of law in 1879. During the year 1886 was chosen city atty. of Pratt, Kan. The following year he transferred his practice to Liberal, Kan., and became county atty. of Seward Co. in 1889. During the 4 years that he held this position (1889-93) he watched with interest the rapid development of the territory to the south, and in 1893 he again removed to keep pace with the frontier, this time to Enid, in Garfield Co. After a practice of 6 years, in 1899, he was elected judge of the probate court, which had at this time limited jurisdiction concurrent with that of the district court in civil and criminal cases. When the supreme bench of Okla. was increased to 7 members, Judge Beauchamp resigned to accept the appointment as one of the new justices. Poor health compelled him to retire from the bench in 1906, and from private practice 2 years later, when he re-

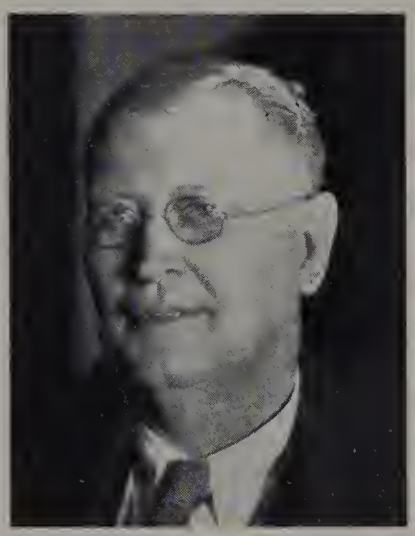

James K. Beauchamp

moved to Kansas City, where he now resides. It is interesting to note that at the time Judge Beauchamp was appointed to the territorial district court at Enid the docket was 6 years behind, and in about 2 years he had entirely cleared the docket. The district was composed of Garfield, Grant, Blaine and Roger Mills Cos., altho later Roger Mills Co. was taken his district and Greer and Washita Cos. added. These 2 counties had become largely behind with their dockets, and he cleared these also. He had the record of trying and making final disposition of 1060 cases in one year in this territorial court and in addition kept up with the Federal and Supreme Court work and wrote his full share of the opinions of the Supreme Court. His decisions during 1902-06 were known for their completeness, and at times elaborateness, and may be found in the territorial reports of Okla., vols. 11-16 inclusive. Judge Beauchamp is a 32° Mason, and member of the Mystic Shrine. He is also a member of the Presbyterian Church. He was married July 11, 1880, to Tirzah F. Huxtable, of Salina, Kan. They have three children: Tirzah Blanche (*m.* Robert L. Denton; lawyer; chm. bd. of supervisors of Pina Co., Ariz.; Casa Grande, Ariz.); Louvisa Pearle (*m.* George W. Thomas; supt. Majestic Coal and Gas Co., DuQoin, Ill.); Kenneth Grace (*m.* N. E. Richardson; supt. time payment dept. Montgomery Ward & Co.; Denver, Colo.). There are two grandchildren, Robert Beauchamp Denton (press agent and reporter; Los Angles, Calif.) and James Kenneth Denton (student; mem. DeMolay Council; Casa Grande, Ariz.). *Home:* 2232 Poplar Av., K. C., Mo.

BEBOUT, Lewis L., mgr. U. S. Finance & Guaranty Co. *Home:* 4302 Oak St., K. C., Mo. *Office:* 10th fl. Midland Bldg., K. C., Mo.

BECHTEL, W. S., executive; b. Apr. 7, 1892. Ed. Warsaw (Mo.) H. S.; Central Bus. Col.; Y. M. C. A. night school. *M.* Florence Welch, K. C., June 15, 1918. Division supt. Montgomery Ward & Co. Served in World War as sgt. 1 cl., aviation corps, 2nd Provisional Reg., S. P. D. B. A. P. Mem. Am. Legion (Arthur Maloney Post). Christian Church. Mason (East Gate Lodge No. 630, A. F. & A. M.). Cham. of Com. *Home:* 5631 Wayne St., K. C., Mo. *Office:* Montgomery Ward & Co., K. C., Mo.

BECKER, John A., bishop Reorganized Church of Latter Day Saints. *Home:* 418 N. River Rd., Indep., Mo.

BECKER, Louis Henry, mechant; *b.* Kansas City, Mo., June 27, 1870; *s.* William Becker (*b.* Germany, May 12, 1829; *d.* K. C., Nov. 10, 1890) and Christiana (Ditman) Becker (*b.* Germany, May 11, 1831; *d.* K. C., Dec. 10, 1904). Ed. German schools. *M.* Lilly Terry (*b.* Brooklyn, N. Y., Sept. 2) K. C., Feb. 20, 1894. *Ch.* Lillian Hazel (*b.* Jan. 11, 1898). Repubilcan. Owner Mid-Central Fish Co. Mem. First Presbyn. Church. Co-op. Club. K. of P. Mason. *Club:* Meadow Lake Country. *Home:* 5100 Tracy Av., K. C., Mo.

BEEBE, Mabel Borton, (Mrs. Ralph), banker; *b.* Plymouth, Ind.; *dau.* T. A. Borton (M. D. for 50 years; *d.* Plymouth, Aug. 25, 1911) and Jane (Green) Borton (*d.* Plymouth, Apr. 11, 1896). Grad. Plymouth H. S. 1886; Western Col., Oxford, O., 1890. *M.* Ralph E. Beebe (*b.* Galena, Ill.; credit mgr. Swift & Co.; *d.* Dec. 14, 1926) Plymouth, May 16, 1894. *Ch.* Stanley H. (*b.* Dec. 8, 1898) Katherine N. (*b.* Sept. 16, 1901). Republican. Has written several books, and many articles for magazines. Taught 6 years before marriage; now and since 1918 has been asst. cashier and dir. women's dept. Commerce Trust Co. V. p. Nat. Assn. of Bk. Women. Mem. Athenaeum. Women's Cham. of Com. La Solidaire. Women's Dining Club. Bus. & Prof. Women's Club. Women's City Club. 20th Century Club. Republican Club. D. A. R. Nat. Assn. of U. Women. *Home:* Forest Lake Club, Edwardsville, Kan. *Office:* Commerce Trust Co., K. C., Mo.

BEEDLE, Gordon Augustus, surgeon; *b.* Kansas City, Mo., Sept. 25, 1870; *s.* Au-

Photo by Moore

Gordon Augustus Beedle

gustus D. Beedle (*b.* Ridge Prairie, Ill., Jan. 22, 1842; *d.* K. C., July 22, 1926; with Contnl. Casualty Co. 30 years) and Adaline (Lemon) Beedle (*b.* Ridge Prairie, Aug. 22, 1846; *d.* K. C., Nov. 10, 1919). Grad. Central H. S. 1888; att. Westminster Col. 1888-90; K. C. Med. Col. 1890-94; interne St. Margarets Hosp. 1893-94; p. g. New York 1906-08; London clinics 1913. Alpha Eta chap. Kappa Alpha. Sigma Nu chap. of Phi Beta Pi. *M.* Aline Maloney (*b.* Hannibal, Mo., Dec. 17, 1887; pres. Allegra Music Co.) K. C., Feb. 1, 1911. Independent. Westport city phys. 1895-96. Teacher clinical and surg. U. Med. Col.; censor K. C. Acad. of Med. many years; del. from Mo. St. Med. Assn. to the first internat. congress of med. in London, 1913. Med. dir. Surety Life Ins. Co. Admitted to practice K. C., 1894. Mem. Calvary Bapt. Church. Jackson Co., Mo. St. and Am. Med. Assns. Mason (K. T., R. A. M., Consistory, Shrine.) *Clubs:* Ivanhoe, Motor, Highridge Country. *Home:* 3409 The Paseo, K. C., Mo. *Office:* 708 Argyle Bldg., K. C., Mo.

BEERY, James N., lawyer. Mem. firm Prince, Harris & Beery. *Office:* 1018 Scarritt Bldg., K. C., Mo.

BEIL, John Wallace, physician; *b.* Manhattan, Kan., Nov. 10, 1875; *s.* Charles Beil (*b.* Allendorf, Germany, 1848; *d.* Clay Center, Kan., 1878; mcht.; father was a student who escaped from Germany during the student rebellion in 1849) and Mary Ann (Taylor) Beil (*b.* Island of Tristin De Cuna, 1847; *d.* Manhattan, Kan., May 7, 1885; granddaughter of Cpl. Glass who was stationed on the Island of Tristan De Cuna to guard Napoleon when he was at St. Helena). Grad. Clay Center H. S. 1898; M. D., U. Med. Col., 1901; att. K. S. A. C. *M.* Mary May Leavel (*b.* New Market, Mo., Oct. 4, 1874; *d.* K. C., Feb. 7, 1913) K. C., May 8, 1901. *Ch.* Wallace Chistopher (*b.* May 13, 1906; A. B., U. of Mo. 1928; att. N. W. U.). *M.* Flora McCrasky (*dau.* Thomas E. McCrasky and Belle Wylie) Nov. 10, 1915. Republican. Oculist for A. T. & S. F. Ry. and Sheffield Steel Corp. Admitted to practice K. C. 1901. Hosp. steward 22nd Kan. Vol. Inf., Spanish Am. War. Christian. Mem. Jackson Co., Mo. St. and Am. Med. Assns. K. C. Eye, Ear, Nose & Throat Soc. Acad. of Ophth. & Oto. Cham. of Com. Mason. *Sport:* golf. *Clubs:* Kansas City, Hillcrest Country. *Home:* 1205 W. 59th St., K. C., Mo. *Office:* 920-25 Argle Bldg., K. C., Mo.

BELL, Clevie Angela, physician; *b.* Newman, Ill., Aug. 7, 1885; *dau.* Enoch Dole Gordon (*b.* Horace, Ill., Oct. 14, 1851; *d.* Newman, June 6, 1929; Scotch-Irish desc.) and Sara (Darnall) Gordon (*b.* Edgar, Ill., Nov. 23, 1856; Rebekah; church worker; mem. aux. Am. Legion). Grad. K. C. Col. of Osteo. & Surg. Kappa Psi Delta. *M.* David E. Bell (*b.* Licking, Mo., Sept. 2, 1878) Tuscola, Ill., Aug. 13, 1906. Democrat. Admitted to practice K. C., 1927. Active in Red Cross work, World War. Mem. Grand Av. Temple M. E. Church. Greater K. C. and Am. Osteo. Assns. Rebekah. *Hobby:* flowers. *Home:* 565 Glenwood Av., K. C., Mo. *Office:* 5505 Brookside Blvd., K. C., Mo.

BELL, James Jesse, musician, teacher; *b.* Mansfield, Mo., May 27, 1887; *s.* Thomas Benton Bell (*b.* Cape Girardeau, Mo., Dec. 14, 1844; *d.* Mansfield, Feb. 21, 1922; an early day hymn named for him, "Thomas Bell"; vocalist; English grandfather settled in N. C.) and Margaret (Turner) Bell (*b.* near Knoxville, Tenn., Nov. 20, 1846; French and Irish desc.; father and brother Union soldiers, father's 2 brothers Confederate officers, one of whom was killed). Grad. Mansfield H. S. 1906. *M.* Ruth Adeline Wilson (*b.* Louisville, Ky., Mar. 17, 1896; soloist; English and Scotch-Irish desc.) K. C., Apr. 25, 1923. *Ch.* Margaret Suzanne (*b.* Oct. 5, 1928). Independent. Has composed 8 sacred anthems, 15 pipe organ selections, 15 sacred hymns and a duet, all of which have been publd. Has held various positions 1906-16; organist and choir dir. Jackson Av. Christian Church 1916-26; teacher of piano 1916; now organist and choir dir. Paseo Christian Church. Mem. High Twelve Club. Mason (Chap., R. A. M., Commandery, Shrine). *Hobby:* flowers. *Home:* 1957 E. 71st St. Ter., K. C., Mo.

BELL, Jess Vardeman, diagnostic-internal surgeon; *b.* Holden, Mo., Dec. 8, 1892; *s.* Collin Morticia Bell and Alice (Newman) Bell (Scotch-Irish desc.). B. A., U. of Mo., 1916; M. D., N. W. U., 1919. Fellow Am. Col. of Phys. Instr. in U. of Kan.

School of Med. Kappa Alpha. Nu Sigma Nu. *M.* Olive Luthera House, Grand Junction, Colo., Sept. 3, 1923. *Ch.* Jack Newman (*b.* Dec. 22, 1928). Mem. staff. K. C. Gen. Hosp., Research Hosp., St. Lukes Hosp. and Bell Memorial Hosp. Admitted

Photo by Studio Baltimore
JESS VARDEMAN BELL

to practice, Chicago, 1920. Mem. Jackson Co., Mo. State and fel. Am. Med. Assn. Mem. Med. O. R. C. Christian. Knife and Fork Club. *Clubs:* University, Rockhill Tennis. *Home:* 1745 W. 50th St., K. C., Mo. *Office:* 1800 Fed. Res. Bk. Bldg., K. C., Mo.

BELLEMERE, Fred, lawyer; *b.* Kansas City, Mo., July 1, 1888; *s.* George Lafayette Bellemere (*b.* Reading, Pa., May 1, 1853; *d.* K. C., Oct. 31, 1915) and Ellen (Schmucker) Bellemere (*b.* Reading, Apr. 26, 1853; *d.* K. C., Jan. 15, 1920). Grad. Central H. S.; LL. B., K. C. School of Law. *Cum Laude.* Phi Alpha Delta. *M.* Mary Lee Combs (*b.* Lamar, Mo., Nov. 19, 1894) Olathe, Kan., May 14, 1917. *Ch.* Fred (*b.* Mar. 18, 1918); Mary Ellen (*b.* Dec. 7, 1922; *d.* Aug. 16, 1925). Demo-

Photo by Studio Baltimore
FRED BELLEMERE

crat. Mem. upper house common council K. C. 1922-26. With K. C. Gas Co. 1903-14; entered practice of law 1914. Mem. Country Club Christian Church. K. C., Mo. St. and Am. Bar Assns. Real Estate Bd. Mason (Scottish Rite, Shrine, Chap.). Y. M. C. A. (Boys' Improvement Assn.). *Hobby:* sports. *Home:* 20 E. 52nd St., K. C., Mo. *Office:* 1420 Commerce Bldg., K. C., Mo.

BELLOWS, George Elihu, physician; *b.* Galesburg, Ill., Oct. 30, 1861; *s.* Warren Smith Bellows (*b.* S. Hadley, Mass., Dec. 28, 1819; *d.* Westfield, Mass., July 31, 1875; mfr.; desc. John Bellows who landed at Plymouth from London, July, 1635) and Editha Alvord (Smith) Bellows (*b.* S. Hadley, July 15, 1826; *d.* Galesburg, Ill., Sept. 15, 1885; desc. Thomas Alvord who landed at Plymouth 1636). A. B., Amherst Col., 1882; A. M. 1885; M. D., Columbia U., 1885; att. Knox Col.; U. of Vienna. Phi Beta Pi. *M.* Stella Abigail Ferris (*b.* Woodhull, Ill., Aug. 31, 1862; desc. Alexander Olmstead, Essex, Eng.) Galesburg, Oct. 29, 1887. *Ch.* Warren S. (*b.* Aug. 15, 1889; *m.* Anne Elizabeth Williams); Sabra (*b.* Nov. 3, 1901; *d.* Apr. 25, 1913). Republican. Pres. Jackson Co. Med. Assn. 1920; K. C. Acad. of Med. 1921. Admitted to practice K. C. 1887. Capt. Med. Corps. World War. Mem. S. A. R. Am. Legion. Linwood Presbyn. Church. Mem. Am. Med. Assn. Am. Acad. Ophth. & Oto. Am. Assn. of Ry. Surgs. K. C. Eye, Ear, Nose & Throat Soc. Cham. of Com. M. W. A. *Sport:* golf. *Clubs.* Athletic, Meadow Lake Country. *Home:* 3239 Euclid Av., K. C., Mo. *Office:* 1325 Rialto Bldg., K. C., Mo.

BELWOOD, James M., insurance writer; *b.* Wanamaker, Mo., Jan. 13, 1894; *s.* Foree Belwood (*b.* Wanamaker, Aug. 30, 1879; Scotch-Irish and French Huguenot desc). and Ginevra (Hoffman) Belwood (*b.* Longwood, Mo.; O. E. S.; Scotch-Irish and Pa.-Dutch desc.; trace desc. from Robert Bruce). Grad. Marshall (Mo.) H. S. 1911; A.B., Mo. Valley Col., 1916; att. U. of Mo. Active in debate. Pi Kappa Alpha. Letter in football Mo. Valley Col., 1915. *M.* Eugenie Fleming (*b.* K. C., Nov. 19, 1896; desc. Charlemagne, Robert Bruce, Admiral Lord Byng) Marshall, Aug. 17, 1917. *Ch.* James Fleming (*b.* Feb. 9, 1919); Barbara (*b.* Jan. 29, 1922). Independent Democrat. St. agt. Am. Central Fire Ins. Co. of St. Louis, 1923-27; writing ins. 1927- as spcl. agt. Conn. Gen. Life Ins. Co. Lt. and capt. comdg. Co. A, 25th Mach. Gun Bn., World War. Mem. Am. Legion. Capt. Inf. Res. R. O. A. Brookside Meth. Church. Life Underwriters Assn. P. T. A. *Home:* 605 W. Dartmouth Rd., K. C., Mo. *Office:* 1130 Bd. of Trade Bldg., K. C., Mo.

BENJAMIN, Alfred L., v. p. Stern Bros. & Co. *Home:* 805 W. 60th St. Ter., K. C., Mo. *Office:* 1009-15 Baltimore Av., K. C., Mo.

BENNETT, Charles A., v. p.-treas. Theodore Gary & Co. *Home:* Liberty, Mo.

BENNETT, Frank W., physician; *b.* Lathrop, Mo., Sept. 8, 1885; *s.* Lee W. Bennett (*b.* Indianapolis, Ind., Oct. 2, 1839; *d.* St. Joseph, Mo., Apr. 20, 1920; teacher) and Rachel (Leslie) Bennett (*b.* Cadiz, O., May 26, 1844; *d.* Los Angeles, Oct. 24, 1912). Ed. pub. and h. s.; att. Drake U.; Am. Col. of Med. *M.* Mae N. Yates (*b.* St. Joseph, Dec. 20, 1885) St. Joseph, Nov. 27, 1902. Admitted to practice K. C. 1905. Med. examiner S. C., World War. Linwood Christian Church. Jackson Co. Med. Soc. and Am. Med. Assn. Mason (Scottish Rite). *Club:* Mid-week Study. *Home:* 3307 Wabash Av., K. C., Mo. *Office:* 942 Argyle Bldg., K. C., Mo.

BENNETT, George Leigh, dentist and transport pilot; *b.* Frankfort, Kan., July 15, 1882; *s.* Lloyd S. Bennett (*b.* Wheeling, W. Va., Nov., 1851; trace ancestry from 17th century) and Artie Belle (Wells) Bennett (*b.* Frankfort, Feb., 1851). D. D. S., West. Dent. Col., 1912. *M.* Nellie Bessie Mosher (*b.* Marysville, Kan., Nov. 18, 1884) Marysville, Oct. 26, 1903. Democrat. Pres. Bennett Airways, Inc. Admitted to practice K. C. 1912. 1st lt. Dent. Corps. World War. Mem. Nat. Aero. Assn. Fed. Aeronautique Internationale. Protestant. Mason (Shrine). *Home:* 2715 Grove St., K. C., Mo. *Office:* 225 W. 12th St., K. C., Mo.

BENNETT, Harry A., sec. A. P. Nichols Inv. Co. *Home:* 424 Prospect Blvd., K. C., Mo.

BENNETT, Joseph Samuel, physician; *b.* Independence, Mo., Sept. 29, 1886; *s.* James Bennett (*b.* Odell, Ill., 1857; French desc.) and Elizabeth Thornton (Mayo) Bennett (*b.* Brewton, Ala., 1859; English and Irish desc.). Grad. Indep. H. S. 1907; K. C. Vet. Col. 1911; U. of Kan. 1922. Republican. Vet. with U. S. Bur. of Animal Industry; now gen. practice. Mem. staff Gen. Hosp. and Indep. Sanitarium. Admitted to practice K. C., 1923. 1st lt. Med. O. R. C. Mem. Jackson Co., Mo. St. and Am. Med. Assns. Char. mem. K. C. East Suburbs Kiwanis Club. Cosmopolitan Club.

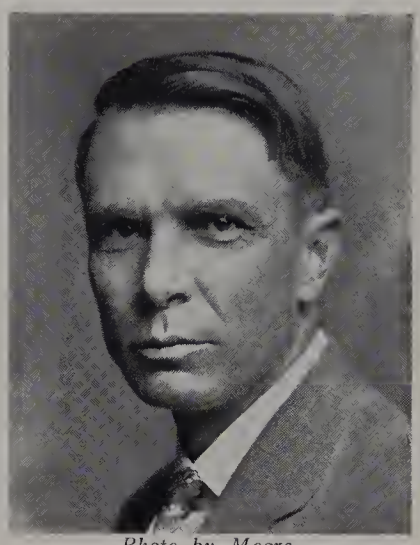

Photo by Moore
JOSEPH SAMUEL BENNETT

Mason (Indep. Lodge No. 76; R. A. M. No. 12, Indep., Palestine Commandery, Indep., Ararat Temple, K. C.). *Hobby:* baseball. *Home:* 1533 Ash St., Indep., Mo. *Office:* 9531 Van Horn St., K. C., Mo.

BENNISON, H. C., executive; *b.* Omaha, Neb., Mar. 31, 1892; *s.* David C. Bennison and Elizabeth Milly (Dainty) Bennison. Ed. h. s. and col. *M.* Gladys Mildred Mudd (*b.* Mexico, Mo., May 22, 1904) Leavenworth, Kan., Apr. 9, 1927. Republican. Now mgr. Pacific-Mutual Door Co. Christian Scientist. Mem. Cham. of Com. *Clubs:* Athletic, Ivanhoe Country, Wood Hill Country. *Home:* Ambassador Hotel, K. C., Mo. *Office:* Pacific-Mutual Door Co., K. C., Kan.

BENSON, Edward Artic, abstractor; *b.* Marshall Co., Kan., Feb. 14, 1878; *s.* John Edward Benson (*b.* Borneo, Sweden, Dec. 7, 1845; *d.* Marshall Co., June 25, 1923; cabin boy to capt., sailed around the world 7 times, shipwrecked 3 times) and Inger Augusta Benson (*b.* Falkenburg, Sweden, June 28, 1852; *d.* Seneca, Kan., July 22, 1910; active in church and charity work). Ed. pub. schools. *M.* Lillie Ethel Lewis (*b.* Ind., July 8, 1878) Leona, Kan., June 24, 1903. *Ch.* Harriet A. (*b.* Apr. 30, 1905); Helen J. (*b.* Dec. 8, 1907); Ethel S. (*b.* Dec. 8, 1907); Edward (*b.* Sept. 8, 1909). Republican. Entered merc. bus. 1900; came to K. C., Kan., 1907 and has been in the abstract and title ins. bus. since that time. Sec. Anchor Bldg. S. & L. Assn. K. C., Kan. Active in loan drives, World War. Mem. First Presbyn. Church. Chm. Wyandotte Council B. S. A. Dir. K. C., Kan. Community Chest (pres. 1927). Mem. Cham. of Com. Kiwanis. Y. M. C. A. S. s. supt. Knife & Fork Club. *Club:* Kansas City, Bethany College. *Home:* 648 Oakland Blvd., K. C., Kan. *Office:* 713 Minnesota Av., K. C., Kan.

BENSON, Fred B., clergyman; *b.* Sweden, Nov. 16, 1878; *s.* August Benson (*b.* Sweden, Nov. 30, 1851; *d.* Lawrence, Kan., Aug. 20, 1919; came to Am. 1880) and Lena (Benson) Benson (*b.* Sweden, Sept. 19, 1858; *d.* Lawrence, May 23, 1920). Mem. first grad. cl. Ridgeway (Mo.) H. S., 1897; Pe. B., Stanberry Normal, 1899; A.B., Baker U., 1907; S. T. B., Boston U. School of Theol., 1909; att. U. of Kan., 1902-04. Charter mem. Amphictyonian Soc., Baker U. Mem. glee clubs. *M.* Ethel L. Mann (*b.* Lawrence, Oct. 1, 1881; desc. Renault family of Ill.) K. C., Kan., Aug. 28, 1907. *Ch.* Fred B., Jr. (*b.* Oct. 3, 1909; att. U. of Kan.); Paul H. (*b.* Apr. 19, 1911; Jr. Col.); Eugene A. (*b.* Oct. 13, 1913); Lucile (*b.* Nov. 17, 1916); Bernice Rose (*b.* Mar. 3, 1919). Republican. Held 1st pastorate Shawnee-Morse

charge at Shawnee, Kan., 1905, $235.00 per year; Lunenberg, Mass., 1907-08 while pursuing theol. course, $600.00, plus parsonage rent; Everest, Kan., $800.00; Bonner Springs, $1,000.00; Grace Church, K. C., Kan., $1,400.00; Talmage, Dickinson Co., $1,500.00 (here built beautiful $30,000.00 church and $5,000 parsonage); Washington, Kan., $1,600.00; Cedar Vale, $2,200.00; Caney, Kan., $2,100; Frankfort, $2,200.00; now pastor of Central M. E. Church, K. C.,

Photo by Studio Baltimore
FRED B. BENSON

Kan., $2,500.00. Ordained Abilene, Kan., 1909. The appointing powers of the church have recognized Rev. Benson's ability in promoting difficult fields and his pastorate work has wholly followed reconstruction work. Chm. Liberty Loan drives, World War. Mem. Meth. Preachers' Meeting. Ministers' Alliance. Armourdale Civic Assn. (sec.). Mason. *Home:* 952 Kansas Av., K. C., Kan.

BENSON, Frederick A., chm. of bd. Surety Life Ins. Co. *Home:* 6231 Valley Rd., K. C., Mo.

BENTON, Arthur S., real estate dealer. Mem. firm Merriam, Ellis & Benton. *Home:* 1015 Haskell Av., K. C., Kan.

BENTON, Willard M., lawyer. *Home:* 915 Cleveland St., K. C., Kan. *Office:* 415 Huron Bldg., K. C., Kan.

BERGER, Albert Lincoln, lawyer; *b.* Lebanon, Ill., Feb. 2, 1865; *s.* Adolf Berger (*b.* Worms, Germany, Oct. 13, 1821; *d.* Lebanon, Nov. 10, 1910; phys. and surg.; grad. Heidelberg U.; came to Am. 1849) and Cecelia Anne (Adams) Berger (*b.* Lebanon, Apr. 5, 1830; *d.* Lebanon, Apr. 12, 1892; desc. John Quincy Adams). A. B., McKendree Col., 1884; A. M., 1886; LL. B., Lebanon Col., 1886; att. Washington, U. Law School. Plato Soc. *M.* Estella Josephine Hecker (*b.* Summerfield, Ill., Aug. 10, 1865; grand daughter Col. Fred Hecker of the German Revolution 1848, and the Civil War) Summerfield, Nov. 10, 1887. *Ch.* Homer (*b.* May 7, 1889; atty.; served in France, World War); Cecelia (*b.* Dec. 31, 1894; *d.* Dec. 6, 1910). Republican. Mem. bd. educ Shawnee-Mission rural h. s. No. 6, Johnson Co., Kan. Lecturer on agcy. K. C. Law School 8 years. Atty. for, and dir. in numerous corps. Admitted to the bar St. Louis, 1886. Chm. questionnaire comm. Wyandotte Co., Kan., World War. Mem. Country Club Congl. Church. K. C., Mo St. Wyandotte Co. (Kan.) and Am. Bar Assns. Cham. of Com. (K. C., Kan.). Elk. Y. M. C. A. *Hobbies:* golf, law. *Clubs:* K. C. Athletic, Mission Hills Country. *Home:* 5628 State Line Rd., K. C., Mo. *Office:* 422-28 Brotherhood Blk., K. C., Kan.

BERGER, Harry Calvin, physician; *b.* Lee, Iowa, Aug. 4, 1889; *s.* Henry David Berger (*b.* Franklin, Ia.; *d.* K. C., Mo.; German) and Lena (Schoene) Berger (*b.* Lee, Ia.; German). Ed. Halstead Harvey Co., Kan., A. B., U. of Kan.; M. D., Harvard U., 1914. Phi Beta Pi. *M.* Effie Williams (*b.* Reno, Kan., Apr. 11, 1888) Reno, Jan. 21, 1916. *Ch.* Dan Langston (*b.* Feb. 4, 1918); Barbara Jean (*b.* Apr. 5, 1920); Peter Williams (*b.* Aug. 21, 1929). K. C. resident 13 years. Admitted to practice K. C. Mar. 1916. Linwood Blvd. Presbyn. Church. *Home:* 5311 Oak St., K. C., Mo. *Office:* 1811 Fed. Res. Bk. Bldg., K. C. Mo.

BERGER, Homer Hecker, lawyer; *b.* Kansas City, Kan., May 7, 1889; *s.* Albert L. Berger (*b.* Lebanon, Ill., Feb. 2, 1865; father *b.* and ed. Germany; came to Am. 1849; M. D.; mother of New Eng. desc.) and Estella J. (Hecker) Berger (*b.* Summerfield, Ill., Aug. 10, 1865; father *b.* and ed. in Germany; came to Am. when small boy; lawyer; mother of German desc.). Grad. Central H. S. 1907; A. B., U. of Kan., 1911; LL. B., Harvard U., 1914. Phi Delta Theta. Sigma Delta Chi. Theta Nu Epsilon. *M.* Athelia Emma Sweet (*b.*

Photo by Strauss-Peyton
HOMER HECKER BERGER

Pittsburg, Kan., Aug. 24, 1894; *d.* K. C., Aug. 28, 1922) K. C., Mar. 26, 1921. Republican. Mem. law firm Morrison, Nugent, Wylder & Berger 1920-. Admitted to Mo. bar 1914; Kan. 1915. Master hosp. sgt. Base Hosp. No. 28, overseas 11 mos., World War. Mem. Am. Legion. Country Club Christian Church. K. C., Mo. St. and Am. Bar Assns. Y. M. C. A. (dir. Westport br.). *Clubs:* University, Athletic, Kansas City, Mission Hills Country. *Home:* 5628 State Line Rd., K. C. Mo. *Office:* 516 Scarritt Bldg., K. C., Mo.

BERGMAN, Harry Chris, undertaker; *b.* Terre Haute, Ind., Mar. 12, 1894; *s.* Enno William Bergman (*b.* Terre Haute, Oct. 14, 1862; retired r. r. engr.; German desc.) and Jennie (Rigney) Bergman (*b.* Terre Haute; *d.* Terre Haute, Dec. 31, 1912; Scotch desc.). Ed. pub. schools. *M.* Esther Mary Warner (*b.* K. C., Kan., Jan. 23, 1894) K. C., June 6, 1917. Democrat. Owner H. C. Bergman Funeral Home. Licensed to practice K. C. 1917. Protestant. Mem. Meridian Club. Mason (all bodies). Knife & Fork Club. *Hobby:* sports. *Home:* 325 Ward Pkwy., K. C., Mo. *Office:* 3024 Troost Av., K. C., Mo.

BERGSON, Carl Ben, manufacturer; *b.* Rutland, Vt., Apr. 18, 1898; *s.* David Bergson (*b.* Poland, 1865; Jewish) and Mary Esther Bergson (*b.* Palestine, 1869; *d.* K. C., Mar. 16, 1922; Jewish desc.). Ed. pub. schools. Active in basket ball and volley ball. *M.* Lottie Charlotte Herron (*b.* Chicago, Nov. 26, 1902) St. Louis, Dec. 25, 1925. *Ch.* Marjorie Lou (*b.* Mar. 5, 1926). Independent. With Tarkio Feed Co. 5 years; Comfort Felt & Mattress Co. 3 years; v. p. and dir. of fifty thousand dollar corp.; organized Bergson Sanitary Wiping Cloth Co. of which he has been sole owner for 10 years. Inventor of an elec. cutting machine; pat. pending. Pvt. World War. Mem. Am. Legion (finance officer, v. comdr. and comdr.; secured 120 out of 140 post mems. which is a nat. record). Forty and Eight. Mem. Congregation Beth Sholem. Mason (Gate City Lodge No. 120). In charge of the campaign of Nat. Bowling Tournament, setting a world record, to 1928 of 1500 booster teams; in charge Mid-Am. Golf Tournament, largest in mid-west. Mem.

Photo by Studio Baltimore
CARL BEN BERGSON

Y. M. H. A. I. O. B. B. *Hobby:* organization. *Home:* 5611 Lydia St., K. C., Mo. *Office:* 302 E. 15th St., K. C., Mo.

BERKOWITZ, E. Bertram, executive; *b.* Kansas City, Mo., Apr. 24, 1889; *s.* William Joseph Berkowitz and Emilie (Block) Berkowitz. Ed. pub. and h. s.; p. g. in steam and electric courses. *M.* Caroline Newman Newburger (*b.* Pierce City, Mo., Oct. 25, 1900) Joplin, Mo., June 24, 1922. *Ch.* Eugene Bertram (*b.* May 8, 1923); Carol Richard (*b.* Feb. 14, 1927). Pres. Berkowitz Envelope Co. Republican. Jew. Mem. Cham. of Com. *Clubs:* Athletic, Oakwood Country. *Home:* 1249 Stratford Rd., K. C., Mo. *Office:* 5th fl. Traders Bldg., K. C., Mo.

BERKOWITZ, Walter J., executive; *b.* Kansas City, Mo., Feb. 11, 1892; *s.* William J. Berkowitz (*b.* Pittsburgh, Pa., Oct. 18, 1860; *d.* La Jolla, Cal., Feb. 4, 1920; mfr.; father, Louis Berkowitz in Am. 1840) and Emily (Block) Berkowitz (*b.* near Eger, Czecho-Slovakia, Feb. 7, 1868). Grad. Manual Training H. S., 1910; S.B., Howard Col., 1914. *M.* Erni Stulz (*b.* K. C., Jan. 30, 1901) Boston, Mar. 25, 1920. *Ch.* William J. (*b.* Nov. 7, 1922); Eliot S. (*b.* Oct. 12, 1924). Sec. treas. Berkowitz Envelope Co. V. p. Baltimore Paper Co. 2nd lt. S. C., 1st lt. air service, World War. Mem. B'nai Jehudah Congregation. Pres. K. C. Social Hygiene Assn. 1926. V. p. Health Conservation Assn. 1925-. Mem. Cham. of Com. Ad. Club. Rotary. Pres. K. C. U. Extension Center 1928-. *Clubs:* Harvard, Oakwood Country. *Home:* 611 E. 46th St., K. C., Mo. *Office:* 19th & Campbell Sts., K. C., Mo.

BERNARDIN, Joseph Mariotte, lumberman; *b.* Ft. Scott, Kan., Apr. 26, 1868; *s.* Eugene Phillip Bernardin (*b.* Onans, France, Aug. 22, 1831; *d.* Sherman, Tex., Mar. 30, 1873; archt. and builder; came to Am. 1852) and Josephine (Mariotte) Bernardin (*b.* Vellechevrieux, France, June 13, 1839; *d.* Citronelle, Ala., Feb. 18, 1923). *M.* Maud Haines (*b.* K. C., Feb. 17, 1873) K. C., Sept. 7, 1898. *Ch.* Joseph Buchanan (*b.* June 8, 1899); Winton Mariotte (*b.* May 18, 1902). Independent. Owner J. M. Bernardin Lbr. Co., pres. Bernardin Timber & Mfg. Co. Dir. Fed. Res. Bk. Active in Loan and Liberty Memorial drives. Mem. Grace and Holy Trinity Epis. Church. Cham. of Com. *Home:* 42 Jansen Pl., K. C., Mo. *Office:* 420 Keith & Perry Bldg., K. C., Mo.

BERRY, Carroll William, lawyer; *b.* Kansas City, Mo., Sept. 22, 1892; *s.* George Francis Berry (*b.* Sweetwater, Ill., June 7, 1866; M. D.; alderman 4th ward; English desc. of Calverts, Md.) and Virginia (Spears) Berry (*b.* Tallula, Ill., Oct. 26, 1866; German and Scotch-Irish desc. of Carrolls of Carrollton). Grad. Central H. S.

1911; K. C. School of Law. Delta Theta Phi. Kappa Alpha Pi. *M.* Mildred Warfield Marr (*b.* Ft. Scott, Kan., Mar. 13, 1892; Scotch desc. Earl of Marr) K. C., Nov. 29, 1917. *Ch.* George Carroll (*b.* Nov. 9, 1922). Democrat. Unsuccessful candidate for st. legis. 1928. Asso. with H. B. Jack Manard. Admitted to the bar K. C., 1913. Pvt. 1st cl. Brig. Hdqts. 60th F. A., 35th Div. A. E. F., Vosges, St. Mihiel, Meuse-Argonne, Verdun Sector, World War. Mem. Am. Legion. St. Andrews Epis. Church. Red Cross. Mason (Ivanhoe Lodge). P. T. A. Brotherhood of St. Andrew. *Hobbies:* music, literature. *Club:* Ivanhoe Country. *Home:* 8220 Holmes St. Rd., K. C., Mo. *Office:* 1220 Commerce Bldg., K. C., Mo.

BERRY, George F., physician. *Home:* 3235 Bellefontaine Av., K. C., Mo. *Office:* 715 Chambers Bldg., K. C., Mo.

BERRYMAN, James R., automobile dealer; *b.* Sweet Springs, Mo., Aug. 14, 1888; *s.* William Ellis and Maude E. (Faries) Berryman. Ed. Manual Training H. S., St. Louis; att. U. 1½ years. *M.* Irene S. Stone (*b.* Philadelphia, Pa., Sept. 3, 1892) Philadelphia, June 2, 1914. *Ch.* Dorothy S. (*b.* Aug. 20, 1914); James Robert, Jr. (*b.* Aug. 4, 1916). Democrat. Pres. Berryman Reo Co. Inc. Protestant. Mem. Cham. of Com. *Clubs:* Hillcrest Country, Kansas City, K. C. Athletic. *Home:* 410 W. 50th St., K. C., Mo. *Office:* 2555 Grand Av., K. C., Mo.

BEST, Alice Mirella, musician and operatic instructor; *b.* Brooklyn, N. Y., May 22; *dau.* Eliott McKensie Best (*b.* Ann Arbor, Mich., July 24; *d.* Los Angeles, Jan. 9, 1915; in the shoe and real estate bus.; desc. Henri de Juatt, Knight of the 1st Crusade, 1096 and Capt. Joseph Jewett, in Am. 1775; S. A. R.; ancestors to Am. 1638, settling in Rouley, Mass.) and Susie Matilda (West) Best (*b.* Long Branch, N. J., July 26; *d.* K. C., Apr. 13, 1923; artist, musician; desc. William Brinley, who served under Capt. Walton, Light Dragoons, Monmouth, N. J., Revolutionary War). Studied in Naples; sang in grand opera in Italy and U. S. Vocalist, operatic, concert; instr. in music and painting. Mem. Grand Av. Temple M. E. Church. O. E. S. *Hobby:* traveling. *Home and studio:* 3838 Main St., K. C., Mo.

BICKET, Hiram Sibley, executive; *b.* Sibley, Ill., Sept. 13, 1881; *s.* William Addison Bicket (*b.* Toronto, Can., Sept. 9, 1842; *d.* Sibley, Apr. 10, 1896; gen. mgr. Sibley Estate Farms in Ford and Livingston Cos.

HIRAM SIBLEY BICKET

comprising originally 40,000 acres; Scotch desc.) and Ellen (Pratt) Bicket (*b.* Berlin, Wis., Aug. 17, 1850; *d.* Chicago, Dec. 18, 1919). Ed. Sibley pub. and h.s.; Bryant & Stratton Bus. Col., Chicago. *M.* Elizabeth Delilah McClure (*b.* Danvers, Ill., June 17, 1882; Scotch-Irish desc.; D. A. R.) Bloomington, Ill., June 3, 1911. *Ch.* McClure (*b.* Mar. 10, 1912); Ellenar (*b.* Sept. 15, 1913); James (*b.* Aug. 9, 1915); Jane (*b.* Aug. 16, 1918). Republican. Started in pkg. bus. at age of 14 with Roberts & Oake, Chicago, after 17 years went to Morris & Co., where he remained 9 years; mgr. of provision dept. 1923- with Wilson & Co.; dir. Drovers Nat. Bk., *Iowa Farmer* and *Miss. Planter.* Mem. Bryn Mawr Community Church (Chicago). Red Cross. Cham. of Com. (K. C. and K. C., Kan.). Rotary (sgt.-at-arms 1928-29, K. C., Kan.; v. p. 1929-30). Mason (K. T., Shrine). P. T. A. *Hobby:* golf. *Clubs:* Kansas City, Mission Hills Country. *Home* 5530 State Line Rd., K. C., Mo. *Office:* Wilson & Co., K. C., Kan.

BIDDLE, Judson Musgrave, insurance executive; *b.* Kansas City, Mo., Nov. 24, 1891; *s.* Judson Musgrave Biddle, (*b.* Bucyrus, O., May 13, 1869; *d.* K. C., Mar. 12, 1929; owner Judd M. Biddle Horse & Mule Co.; retired; English desc.) and Natalie (Landfried) Biddle (*b.* Jefferson City, Mo., Aug. 12, 1869; German desc.). Ed. pub. and h. s. *M.* Ruth Cutler (*b.* K. C., Feb. 22, 1892) Evanston, Ill., July 8, 1916. *Ch.* Judson Musgrave 3rd, (*b.* Oct. 17, 1918; *d.* Sept. 15, 1922). Democrat. Partner Judd M. Biddle Horse & Mule Co.; slsmn. and speculator K. C. Stock Yards; slsmn. and ins. broker; now v. p. Gen. Ins. Agency. Epis. *Hobby:* sports. *Club:*

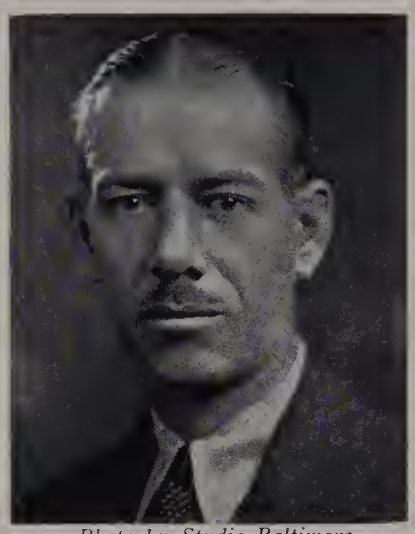

Photo by Studio Baltimore
JUDSON MUSGRAVE BIDDLE

Woodhill Golf. *Home:* 5211 Charlotte St., K. C., Mo. *Office:* 300 First Nat. Bk. Bldg., K. C., Mo.

BIDWELL, Earl Marshall, merchant; *b.* Kansas City, Mo., Apr. 3, 1899; *s.* Marshall Howard Bidwell (*b.* O.; in branding and dehorning bus.) and Dora E. Bidwell. Grad. K. C. (Kan.) H. S. *M.* Rosa Lee Ellison (*b.* K. C., Kan., Apr. 17, 1899) K. C., Feb. 1, 1919. *Ch.* Evelyn Mae (*b.* Nov. 8, 1929); Hazel Earlene (*b.* Apr. 16, 1922). Republican. Partner Bidwell & Johnston Serum Co. Mem. Grandview Bapt. Church. Mason. *Home:* 415 N. 29th St., K. C., Kan. *Office:* 305 Live Stock Exch. Bldg., K. C., Mo.

BIGELOW, Chester W., v. p. Stern Bros. & Co. *Home:* 615 Price St., K. C., Mo. *Office:* 1009 Baltimore Av., K. C., Mo.

BIGGERSTAFF, B. C., executive; *b.* Turney, Mo., Dec. 13, 1880; *s.* W. S. Biggerstaff and Annie (Bryant) Biggerstaff. Studied law 3 years. *M.* Cora Collier (*b.* Trenton, Mo., Feb. 14, 1882) Trenton, Nov. 22, 1908. *Ch.* Curtis (*b.* Oct. 22, 1909); Luther (*b.* Aug. 4, 1911); Catherine Anne (*b.* Sept. 6, 1913). Democrat. Elected sec. of L. S. Exch., 1925, second sec. to hold office. Hon. mem. Mo. Bankers Assn. and of a large number of traffic clubs. Organized the Radio Market Reporting System now in operation at K. C. L. S. Excb., largest of its kind in the world. Mem. Cham. of Com. Writer on economics; has lectured before various univ. and bus. assns. on that subject. Mason (Shrine; K. T.) Organizer and traffic mgr. Midwest Fair Assn. Mem. Kan. and Mo. L. S. Assns. Eligible to S. A. R. and Order of Cincinnatus. Editorial writer on transportation business and finance for many newspapers thruout the country. *Home:* 416 W. 49th St. Ter., K. C., Mo. *Office:* 908 L. S. Exch. Bldg., K. C., Mo.

BIGHAM, Charles R., banker, publisher; *b.* St. Joseph, Mo., Jan. 5, 1880; *s.* James C. Bigham (*b.* St. Joseph, Jan. 8, 1843; *d.* Oct. 12, 1925) and Martha Ann (Davidson) Bigham (*b.* Apr. 12, 1843, St. Joseph; *d.* Nov. 15, 1928). *M.* Martha Ellen Cooley

Photo by Moore
CHARLES R. BIGHAM

(*b.* K. C., Aug. 18, 1884). *Ch.* James (*b.* Aug. 3, 1924); Nancy Ellen (*b.* Feb. 28, 1927); both adopted. Republican. Publr. N. K. C. *News.* Mr. Bigham is a banker and is also interested in real estate. Pres. Charles Bigham Inv. Co.; N. K. C. *News*; v. p. Peoples Bk. of N. K. C. Mem. Avondale Meth. Church. One of bd. Regional Plan Comm. K. C. Mem. Cady Co. Highway Commn. Cham. of Com. (N. K. C.). Real Estate Bd. Mason (Blue Lodge, Scottish Rite, K. T., Shrine). Y. M. C. A. *Home:* North Kansas City, Mo. *Office:* 704 Grand Av., K. C., Mo.

BIHR, S. W., Jr., architect; *b.* St. Louis, Mo., Oct. 26, 1899; *s.* Samuel Wilks Bihr and Esther Harriett (Kyte) Bihr. B. S. in Arch., U. of Kan.; M. S. in Arch. *M.* Ruth Willys Strong (*b.* Lawrence, Kan., Nov. 8, 1923). *Ch.* S. W. III (*b.* Apr. 12, 1925); Barbara Ruth (*b.* July 14, 1929). Christian. Mem. K. C. Chap. Am. Inst. of Archs. K. C. Real Estate Bd. *Home:* 220 E. Winthrop Rd., K. C., Mo. *Office:* 1106 Nat. Fidelity Life Bldg., K. C., Mo.

BILLS, Marvin Lee, physician; *b.* Magnolia, Mo., July 15, 1899; *s.* Richard Lee Bills (*b.* Miller, Mo.; M. D.) and Sallie A. (Strange) Bills (*b.* Mo.). Grad. Holden H. S. 1916; att. Warrensburg St. Normal School 1916-18; A. B., U. of Mo., 1921; M. D., U. of Kan., 1923. Phi Beta Pi. *M.* Margaret Jewell Dade (*b.* Schell City, Mo., Jan. 7, 1901) K. C., July 2, 1924. *Ch.* John Marvin Lee (*b.* Oct. 7, 1925). Democrat. Admitted to practice K. C. 1923. Christian. Mem. Jackson Co., Mo. St. and Am. Med. Assns. I. O. O. F. *Hobby:* sport. *Home:* 6947 Oak St., K. C., Mo. *Office:* 1111 Rialto Bldg., K. C., Mo.

BINDLEY, Paul Erskine, lawyer; *b.* Bellevue, Ky., Oct. 23, 1894; *s.* William Bindley (*b.* Newport, Ky., Sept. 13, 1864; acct.; English desc.) and Norine Belle (Erskine) Bindley (*b.* New Cumberland, W. Va., Sept. 27, 1878; treas. 20th Century Republican Club; div. col. Allied Charities 3 years; del. from 11th ward to city, co. and st. Republican convs. 6 years; German and Irish desc.; father came to Am. when 19, served in Union Army, participated in escape at Libby Prison). LL. B., K. C. School of Law, 1918. Phi Alpha Delta. Republican. Del. from 11th ward to city, co. and st. Republican Convs. 6 years; sec. Young Mens Republican Club of Jackson Co.; pres. 11th ward council; atty. Free Legal Aid Bur. 1925-26; Mo. St. Workmens Compansation Comm.; chm. of comm. on registration in

charge of circuit ct. orders in 1928 campaign.; chm. of comm. in charge of Flambeau parade for Nat. Republican Conv., K. C., 1928; v. chm. information comm. Nat. Conv. in charge President Hotel. Asso. Judge James H. Austin 2 years; Judge Elmer N. Powell 2 years; Pierre R. Porter 6 years and to date. Admitted to the bar K. C. 1917. Mem. all war loan campaigns, draft and legal advisory bd. Mem. First Congl. Church. Mason (R. A. M., Consistory, Shrine). Y. M. C. A. *Hobby*: music. *Club:* Ivanhoe Country. *Home*: 2934 Prospect Av., K. C., Mo. *Office*: 303 Elmhurst Bldg., K. C., Mo.

BINGHAM, M., bank cashier; *b.* Trenton, Mo., Nov. 22, 1885; *s.* M. and Flora Ohmart Bingham. Ed. h. s. *M.* Audrey Tucker (*b.* Higginsville, Mo., July 7, 1888) K. C., Sept. 15, 1908. *Ch.* Robert (*b.* Oct. 6, 1914). Asst. cashier, Commerce Trust Co. Independent. Cham. of Com. *Home*: 402 E. 63rd St. Ter., K. C., Mo. *Office*: Commerce Trust Co., K. C., Mo.

BIRD, Arthur S., pres. Arthur S. Bird & Co. *Home*: 836 Huntington Rd., K. C., Mo.

BIRD, Mrs. Joseph T., pres. Emery Bird Thayer D. G. Co. *Home*: Elmhurst, 3600 Broadway, K. C., Mo.

BISCEGLIA, John B., clergyman; *b.* Montesantangelo, Italy, Nov. 1, 1892; *s.* Frank P. Bisceglia (*b.* Montesantangelo; came to Am. 1907) and Donata Maria (Ortore) Bisceglia. A. B., William Jewell Col., 1919; S. T. B., West. Theol. Sem., 1918; Ph. G., K. C. Col. of Pharm., 1924; Th. D., K. C. Theol. Sem., 1926; att. U. of Pittsburgh 1911-15. *M.* Isabella G. Fragala (*b.* Hammonton, N. J., June 11, 1895) Pittsburgh, Pa., Mar. 27, 1919. *Ch.* Mary Elizabeth (*b.* May 22, 1920), Catherine Beatrice (*b.* Dec. 15, 1923); Frank P. (*b.* Aug. 2, 1925); Thomas John (*b.* Mar. 15, 1927). Independent. Author of *Italy Contribution to the Reformation* (1928). Editor *Il Nessaggero* (The Messenger). Pastor-supt. Italian Inst. & Central Chapel. Sec. Middle West B. & L. Assn. Active in drives, World War. Mem. Upper Mo. Presbytery. Mason. *Home*: 321 Woodland Av., K. C., Mo. *Office*: 505 Forest Av., K. C., Mo.

BISHOFF, Dave B., sales executive. *Home*: 810 Chase Hotel, K. C., Mo.

BISHOP, George J., cashier Commercial Nat. Bk. *Home*: 512 N. 9th St., K. C., Kan.

BISHOP, Gertrude Roberts, organist; *b.* Terre Haute, Ind., Nov. 29, 1873; *dau.* John W. Roberts (*b.* Upper Bangor, N. Wales, Mar. 26, 1846; *d.* K. C., July 1, 1891; musician; choir dir.; came to Am. 1867) and Margaret Cecelia Roberts (*b.* Port Hope, Ont., Mar. 2, 1854; desc. Lord Russell, Eng.). Ed. pub. and h. s. Sigma Alpha Iota (Nat. Music). *M.* Fred W. Bishop (*b.* Albany, N. Y., Apr. 11, 1867) K. C., June 21, 1893. *Ch.* Beryl Margaret (*b.* July 3, 1900; *m.* Estes Eugene Elliott). Republican. Organist with various churches 1892-1922; organist Linwood Christian Church 1922-29; asst. to Franklin P. Fisk at the Temple B'nai Jehuda at intervals for 12 years; organist Liberty Theatre 1918-20. Mem. Red Cross. Charter mem. Indep. Av. Meth. Church. Nat. Assn. of Organists. K. C. Music Club. Y. W. C. A. *Hobby*: motoring. *Home*: 3712 Walnut Av., K. C., Mo.

BISHOP, John D., real estate dealer; *b.* Cedar Co., Mo., Jan. 22, 1872; *s.* Edward C. Bishop (*b.* Camden Co., Mo.; *d.* Cedar Co.; Civil War veteran) and George Anna (Foster) Bishop (*b.* Camden Co.; *d.* Ariz.; Irish desc.). Ed. pub. school. *M.* Eva Elizabeth Green (*b.* Camden Co., Mar. 27, 1876; *d.* Camden Co., Aug., 1901; Scotch-Irish desc.) Camden Co., Sept. 11, 1892. *Ch.* William Neddie (*b.* Nov. 21, 1894; *m.* Hilda Bishop); Virgil R. (*b.* Jan. 16, 1896; *m.* Lilian Marshall); Eula Fay (*b.* July 9, 1898; *m.* Howard DeHart). Democrat.

Photo by Moore
JOHN D. BISHOP

Hobby: sports. *Home and office*: 1666 Summit St., K. C., Mo.

BISSETT, Clyde Aigner, insurance executive and lawyer; *b.* Moberly, Mo., Mar. 19, 1878; *s.* James Bissett and Levena (Aigner) Bissett. LL. B., U. of Mo. *M.* Kathryn King (*b.* Henryville, Ind., Oct. 24, 1881) Chicago, Apr. 6, 1907. *Ch.* James Douglas (*b.* Mar. 18, 1917). Democrat. Mgr. and atty. for K. C. branch office Aetna Life Ins. Co. and affiliated cos. Mem. Auto Club. Cham. of Com. Ins. Fed. of Mo. (served 3 terms as pres.). *Clubs*: University, Kansas City. *Home*: 5839 Brookbank Lane, Mission Hills, K. C., Mo. *Office*: 500 Gates Bldg., K. C., Mo.

BITTNER, Silas Paul, clergyman; *b.* St. Louis, Mo., Oct. 28, 1893; *s.* Frank O. Bittner (*b.* Chemnitz, Germany, Aug. 20, 1861; repr. Mo. Legis. 4 terms) and Ursula (Blumer) Bittner (*b.* Nitfurn, Switzerland, June 20, 1870). Ed. Yeatman H. S. (St. Louis); Elmhurst Col.; Eden Theol. Sem. *Cum Laude*, Elmhurst Col. *M.* Ida W. Schleier (*b.* St. Louis) St. Louis, May 10, 1917. *Ch.* Ruth Louise (*b.* Oct. 24, 1919); Harriet Rose (*b.* Oct. 14, 1925). Republican. Pastor Bolivar, O., 1915-23, Sedalia, Mo., 1923-26, St. Peters Evangelical Church, K. C., 1926-. Mason. Y. M. C. A. *Home*: 3111 Linwood Blvd., K. C., Mo. *Office*: 3115 Linwood Blvd., K. C., Mo.

BJORKMAN, John David, banker; *b.* New York, N. Y., Sept. 3, 1886; *s.* John Frederick Bjorkman (*b.* Linkoping, Sweden, Apr. 14, 1863; organizer, charter mem. and several times pres. Nordens Vanner Soc.; came to Am. 1884) and Anna E. C. (Edlund) Bjorkman (*b.* Stockholm, Sweden, June 7, 1864; *dau.* Carl W. and Anna Edlund). Grad. Central H. S. 1904; Am. Inst. of Banking. One of 1st officers K. C. chap. Am. Inst. of Banking, mem. exec. council several terms and delegate to nat. convs.; mem. alumni assn. *M.* Clara Elizabeth Miller (*b.* K. C., Kan., Jan. 15, 1894) K. C., Kan., Sept. 3, 1913. *Ch.* Clara Frazier (*b.* Oct. 9, 1917; *d.* Aug. 1, 1923); Sigurd David (*b.* Dec. 26, 1920). Republican. Asso. Judge W. H. McCamish; upon leaving h. s. with Coml. Nat. Bk. as messenger boy; now asst. cashier. Active in War Fund, cashier of Red Cross and Liberty loan drives, in charge of all war financing done by bk., World War. Mem. and trustee First Presbyn. Church, K. C., Kan. Red Cross (treas. 1917-29). B. S. A. (treas. and mem. of council 1926-29). Treas. and bd. mem. Wyandotte Co. Tuberculosis & Health Assn. Advisory bd. Visiting Nurse Assn. and Y. W. C. A. Dir. of budget Community Chest Assn. Mem. Cham. of Com. (K. C., Kan.). Knife & Fork Club. Mason (Scottish Rite, Shrine). Y. M. C. A. (membership chm.). *Hobby*: music. *Home*: 2832 Parkwood Blvd., K. C., Kan. *Office*: Commercial Nat. Bk., K. C., Kan.

BLACK, Annie Alice; *b.* Richmond, Ray Co., Mo.; dau. Joseph Edwards and Mary S. (Trigg) Black. Ed. pub. schools; holds a teacher's life certificate (st.); certificate of satisfactory work in practical and analytical chem. from the U. Med. Col.; studied story telling at the night school at 11th & Locust Sts. under a Miss Van Arsdale and higher math. under Prof. George H. Dean; att. Chicago U.; studied French under Madame Clark. Reporter for the Richmond *Conservator* while that paper was being managed by George A. Trigg; now with the Rudy-Patrick Seed Co. While in Richmond was a mem. O. E. S.; now mem. Harmony Chap. No. 162, charter

ANNIE ALICE BLACK

mem. Nazarene Shrine, No. 2, White Shrine of Jerusalem (past high priestess), charter mem. Eleanor Conclave, No. 2. Former mem. Swope Park Rebekah Soc., Lodge I. O. O. F. No. 655 (recording sec. 1926) and the R. N. A. D. A. R. (Elizabeth Benton Chap). Daughters of 1812 (James Kearney Chap.). Eligible to United Daughters of the Confederacy, her grandfather, Haden Saunders Trigg, having served in Co. F, Mo. St. Guards under John C. Hughes. Life mem. Scotch aux. St. Andrew's Soc. Charter mem. Quill Club. Author of a poem on Mo. publd. by Burton Publg. Co. *Home*: 3941 Roanoke Rd., K. C., Mo.

BLACK, Arthur Geiger, lawyer; *b.* Kansas City, Mo., Feb. 14, 1880; *s.* Francis Mario Black (*b.* Champaign Co., O., July 24, 1836; *d.* K. C., May 24, 1902; chief justice Supreme Ct. Mo.; *s.* Peter Black and Maria Hilliard of Vt.; grandson Richmond and Lydia Hilliard, Samuel Black and Elizabeth Devore) and Susan Bartges (Geiger) Black (*b.* Dayton, O., Apr. 23, 1840; *d.* Washington, D. C., Oct. 19, 1919; *dau.* Albertus Geiger and Catherine Bartges; granddaughter Michel Bartges and Susanah Shively, Henry Dillon Geiger and Julia Ann Rondebush). A. B., U. of Mo., 1902; att. Washington U. 1904; Harvard Law School 1905. Sigma Alpha Epsilon. Active in football U. of Mo. *M.* Adele Overall (*b.* Columbia, Mo., Aug. 31, 1885; desc. James S. Rollins) Columbia, June 6, 1907. Democrat. Civil and criminal code for U. S. consul gen. at Tangier, Morocco, 1909; gen. counsel Veterans Bur., Washington, D. C., 1920-21. Author of all converted War Risk Ins. Policies. Admitted to the bar K. C. 1906. Maj. judge advocate 1917-19; defensive sector, St. Mihiel offensive, Meuse-Argonne; pros. officer of "Hard Boiled Smith" cases at Tours, France. V. F. W. Mem. St. Pauls Epis. Church. Mo. St. Bar Assn. *Hobby*: fishing; *Club*: University. *Home*: 1015 W. 63rd St., K. C., Mo. *Office*: 303 Elmhurst Bldg., K. C., Mo.

BLACK, Ernest Bateman, consulting civil engineer; *b.* Mt. Sterling, Ill., Jan. 13, 1882, *s.* Moses Black (*b.* Mt. Sterling, Aug. 23, 1845; *d.* Meade, Kan., June 1921; surveyor and engineer; together with his father, Samuel S. Black, he executed contracts with the U. S. for the sectionizing of public lands in the vicinity of Ft. Kearney, Neb., in 1863; they were driven out by the Indians in

that year; an early settler and pioneer in s. w. Kan., settling there in 1884; he was of Scotch-Irish desc., his father and mother native Americans, the former campaign manager in Brown Co., Ill. for Abraham Lincoln; both att. the Lincoln-Douglas debates) and Mary Ellen (Winslow) Black (*b.* Versailles, Ill., Apr. 17, 1853; *d.* Topeka, Mar. 30, 1917; teacher in the pub. schools of Ill.; student at Penn Col., Oskaloosa, Ia.; direct desc. of Capt. John Winslow of Plymouth Rock fame; parents Am. born). From June, 1899, when he entered high school at Nickerson, Kan., until June, 1906, when he

Photo by Strauss-Peyton
ERNEST BATEMAN BLACK

was graduated from the U. of Kan. with the degree of B. S. in C. E., he was constantly in school. However, prior to that time he had had approximately 4 years experience in surveying and general engineering work as asst. to his father on land and irrigation surveys, and later in charge of the work. During five years of regular and special university work he served as part time instr. in mechanical drawing in the Eng. School. Asso. with the A. T. & S. F. Ry. as asst. masonry inspr. June-Nov. 1906, in Ill. In Nov. 1906 became asso. with the Riggs & Sherman Co., consulting engrs. of Toledo, remaining until Oct., 1909, serving in various capacities from that of office engr. to engr. in charge of construction in the field, mainly on water and sewerage work. In Oct. 1909 he became associated with the J. S. Worley Co. of Kansas City; in 1915 the firm was succeeded by the firm of Black & Veatch of which he is sr. member. *M.* Faye Irene Bunyan (*b.* Lockland, O., Nov. 5, 1889; Irish and Dutch desc.) Lockland, June 17, 1914. *Ch.* Robert Winslow (*b.* Apr. 24, 1916); Mary Helen (*b.* May 15, 1920); Patricia Ann (*b.* June 5, 1925); John Bunyan (*b.* Dec. 25, 1927); William Ernest (*b.* Apr. 14, 1915; *d.* Apr. 14, 1915). He is the author of short technical articles on eng. subjects, publ. from time to time in the proceedings of technical or semi-technical organizations. Among his more important engagements, to which his personal time and attention have been devoted, have been the investigation of and report on water and sewerage systems for the new industrial city of Longview, Wash., and a report on and the design of a 24 million gallons per day filtration works for the city of Tulsa, Okla. In 1917 his firm was selected by the War Dept. to serve as constructing engrs. on water, sewerage, electric lighting, power and gen. eng. for three of the original 32 camps and cantonments. He personally had charge of work at Camp Pike, Ark. He was commnd. capt. Signal Corps, Dec. 1917 and assigned to the War Credits Bd. as chief engr. Jan. 1918, and in that capacity made the necessary eng. examinations of plant and equipment of manufacturing concerns borrowing money from the government as advances on contract for material and equipment. He was loaned by the War Credits Bd. in June 1918 to the Construction Div., in charge of Section B. Disch. from the service as major, Air Service, Aircraft Production, Dec. 1918, and since that date has served 10 years as maj., Engr. Officers Reserve. Has represented the Corporation Commn. of Okla. as engr. in the valuation for rate-making purposes of the Okla. Nat. Gas properties. He has just completed a year's work for Fort Worth, Tex., in the valuation of the Ft. Worth Gas Co. At the present time he has under his special supervision the valuation of the Waco, Tex., Gas Co., the Panhandle Pipe Line Co., the Amarillo, Tex., Gas Co., the Sterling-Rock Falls, Ill., Waterworks property and gen. field supervision of construction of the Tulsa filtration works. Mem. Am. Legion (Construction Division Post of N. Y.; Fitzsimons Post). Second Presbyn. Church. Am. Inst. Cons. Engrs. A. S. C. E. Past mem. Am. Eng. Council. Mem. Engrs. Club. Am. Waterworks Assn. New England Waterworks Assn. Cham. of Com. U. of Kan. Y. M. C. A. Adv. Bd. U. of Kan. Alumni Assn (ex. pres.). Mason (Ivanhoe Lodge, K. C. Chap., R .A. M.; K. C. Commandery, K. T.; Ararat Temple, Shrine). *Clubs:* University, Mission Hills Country, K. C. Athletic. *Home:* 424 W. 60th St. Ter., K. C., Mo. *Office:* 701 Mutual Bldg., K. C., Mo.

BLACK, William Byron, physician; *b.* Windsor, Mo., Apr. 16, 1893; *s.* Felix Black (*d.* Windsor, 1887; lawyer; Irish and French desc.) and Lucinda (Durell) Black (*b.* Windsor, 1863; Irish and German desc.). A. B., LaMar, Col.; B. S., M. D., U. of Kan.; p. g. N. Y. U. Sigma Alpha Epsilon. Phi Chi. *M.* Alice Moynihan (Irish desc.)

Photo by Strauss-Peyton
WILLIAM BYRON BLACK

Leavenworth, Mo. *Ch.* Durell M. (*b.* Dec. 16, 1909); William B., Jr. (*b.* Nov. 8, 1921). Independent. Admitted to practice K. C. 1922. Mem. Jackson Co., Mo. St. and Am. Med. Assns. S. W. Clinical Soc. Mem. staff St. Joseph and U. of Kan. Hosps. *Sport:* golf. *Club:* Athletic. *Home:* 919 E. Armour Blvd., K. C. Mo. *Office:* 500 Argyle Bldg., K. C., Mo.

BLACKARD, Embree Hoss, clergyman; *b.* Trenton, Tenn., Nov. 18, 1900; *s.* James Washington Blackard (clergyman) and Louise (White) Blackard. Grad. Dyersburg (Tenn.) H. S. 1917; A. B., Emory U., 1920; B. D., 1922; B. D., Yale U., 1923; M. A., 1924. *M.* Margaret Lounsbury Griffith, Bridgeport, Conn., June 16, 1925. *Ch.* Margaret Lee (*b.* Feb. 11, 1927); Embree Hoss, Jr. (*b.* May 29, 1929). Independent. Has held pastorates at Bemis, Tenn., Cheshire and New Haven, Conn., taught summer school Hampton Inst., 1925; now pastor Melrose M. E. Church, S. Ordained 1917. Mem. S. W. Mo. Conf. Mason (Blue Lodge, Temple No. 16). *Clubs:* K. C. Athletic, Eastwood Hills Country. *Home:* 3236 St. John Av., K. C., Mo. *Office:* Melrose M. E. Church, Bales and Windsor Avs., K. C., Mo.

BLACKBURN, Leroy F., county supt. of schools. *Home:* 705 N. Cottage, Indep., Mo.

BLACKBURN, Schuyler C., pres. A. B. C. Fireproof Warehouse Co. *Home:* 1015 E. 8th St., K. C., Mo.

BLACKMAN, Earl Austin, clergyman; *b.* Kendallville, Ind., Oct. 2, 1882; *s.* John Austin and Myra Ellen (Herrick) Blackman. *M.* Eva May Morgan, Apr. 29, 1913. *Ch.* Elouise; Lilabel. Ordained 1914. Chaplain with A. E. F. World War. Mason. I. O. O. F. Elk. Known as "Kansas Fighting Parson." Author of *Boxing for Everybody.* *Club:* K. C. Country. *Home:* 6524 Linden Rd., K. C., Mo.

BLAIR, Edward Giles, surgeon; *b.* Atchison, Kan., July 17, 1866; *s.* Edward Kendal Blair (*b.* Washington, Pa.; *d.* Atchison, Apr. 12, 1898; engaged in steamboating and freighting across the western plains, also a flour miller) and Barbara (Allen) Blair (*b.* California, Mo.; *d.* Atchison, Apr. 12, 1924). Grad. Atchison H. S. 1883; A. B., U. of Kan., 1887; M. D., Columbia Col. of Phys. and Sug. 1889. Phi Beta Kappa. Phi Gamma Delta. *M.* Ethel Ingalls (*b.* Atchison, Feb. 14, 1868) Atchison, Oct. 24, 1894. *Ch.* Ellsworth (*b.* Feb. 3, 1897; *d.* Feb. 5, 1897). K. C. resident 35 years. Admitted to practice Mo. 1894. Mem. Jackson Co. Mo. St. and Am. Med. Assns. Soc. for Study of Goitre (ex-pres.). Author of med. articles on skin grafting and *The Surgery of Goitre.* *Clubs:* K. C. Country, University. *Home:* 3729 Locust St., K. C., Mo. *Office:* 404 Bryant Bldg., K. C., Mo.

BLAIR, Frederick Banta, publisher, radio broadcasting executive; *b.* Sandwich, Ill., Nov. 9, 1868; *s.* William Wallace Blair (*b.* Holly Co., N. Y., Nov. 3, 1827; *d.* Chariton, Ia., Apr. 18, 1896; clergyman; at time of death one of the presidents of the Reorganized Church of Jesus Christ of the Latter Day Saints; desc. David Blair who came from Scotland 1720) and Elizabeth Johnson (Doty) Blair (*b.* Newark, N. Y., Apr. 13, 1832; *d.* K. C., Mo., June 8, 1912; Scotch desc.; her ancestor Edward Doty came over on *Mayflower*). *M.* Besse Alice Cobb (*b.* Harrison Co., Ia., May 3, 1871; desc. William Brewster who came over on *Mayflower*) Little Sioux, Ia., Jan. 14, 1894. *Ch.* Wayne (*b.* May 31, 1896; *m.* Ethel P. Hubbel; engr. K. C. Power & Light Co.); Roland (*b.* May 6, 1909; att. U. of Kan.). Republican. K. C. resident 12 years. Was mgr. Herald Publg. House and Lamoni Elec. Co., Lamoni, Ia. Now pres. Midland Broadcasting Co., K. C.; pres Herald Publg. House, Indep. Dir. Indep. Development Co. Mem. Reorg. Church of Jesus Christ of Lat. Day Sts., Central Church, K. C. Cham. of Com. (K. C., Mo., and K. C., Kan.). *Sport:* baseball. *Home:* 4226 Chestnut Av., K. C., Mo. *Office:* 16th floor Aladdin Hotel, K. C., Mo.

BLAKE, John E., lawyer. *Home:* 1400 S. 27th St., K. C., Kan. *Office:* 819 N. 7th K. C., Kan.

BLAKESLEY, G. W., executive; *b.* Hiawatha, Kan., Oct. 24, 1870; *s.* Alpheus Miles Blakesley and Mary (Avery) Blakesley. Grad. U. of I. 1893. *M.* Alice Hale Avery, Evanston, Wis., June 26, 1896. *Ch.* Gladys; Helen; Frank. Independent. Pres. Security Stove & Mfg. Co. Christian. Mem. Cham. of Com. Rotary. *Clubs:* Athletic, Wood Hills Golf. *Home:* 3240 Windsor St., K. C., Mo. *Office:* 17th & Oakland Sts., K. C., Mo.

BLAKESLEY, Theodore S., physician. *Home:* 6100 Mission Rd., K. C., Mo. *Office:* 638 Lathrop Bldg., K. C., Mo.

BLAKEY, Corinne, insurance special agent; *b.* Salisbury, Mo., May 10; *dau.* French Blakey (*b.* Orange Co., Va.; *d.* Salisbury; merchant and stock dealer; participated in the gold rush to Calif.; started to Australia in 1850, but all on board ship with the exception of him and 3 others were stricken with yellow fever and the ship returned; his first ancestor in Am. came from England in the 16th century; several were distinguished in the Revolution and later in the Civil War) and Virginia (Woodson) Blakey (*b.* Roanoke, Mo.; *d.* Salisbury; active in charitable work, which was her avocation; of Va. stock, numerous uncles and cousins fought in the Civil War on the Confederate side; a brother, Col. Charles Woodson, was cited for bravery; Daniel Webster and Grover Cleveland were among ancestors. Att. Kirksville (Mo.) Normal School; Salisbury H. S. Democrat. Postmaster 4 years. K. C. resident 25 years. A teacher for 2 years; during the last 15

years has been in the ins. bus.; spec. agt. Fid. & Cas. Co. of N. Y. Mem. K. C. chap. U. D. C. Westport Av. Presbyn. Church. Y. W. C. A. Womans City Club. *Hobbies:* writing, watercolor painting, the drama. *Home:* 3205 Broadway, K. C., Mo. *Office:* 524 Rialto Bldg., K. C., Mo.

BLANFORD, Everett Cecil, lawyer; *b.* Clarence, Mo., Nov. 30, 1900; *s.* William Lafayette Blanford (*b.* Bertrand, Mo., Aug. 8, 1864; *d.* K. C., Kan., May 25, 1926; merchant, landholder; English; related to present Lord Blanford of England) and Lottie Bird (Heathman) Blanford (*b.* Clarence, Mo., Nov. 5, 1869; clubwoman. Direct descendent of officer Farrell in Revolution). Ed. K. C. School of Law. *M.* Florence Arizona Moore (*b.* Bloomfield, Ia., Apr. 25, 1897; teacher) Liberty, Mo., Oct. 12, 1924. Democrat. K. C. resident 12 years. Practiced law since 1924. Admitted to practice Jefferson City, Mo., July 14, 1924. Christian. *Hobby:* traveling. *Home:* 3238 Westport Rd. K. C., Mo. *Office:* 1025 Scarritt Bldg., K. C., Mo.

BLAUW, Anton F., pres. M. H. Rice Monument Co. *Home:* 2920 Campbell St., K. C., Mo.

BLEIL, Albert Willis, physician; *b.* Marion, O., May 17, 1863; *s.* Frederick William Bleil (*b.* Medina Co., O., Apr. 20, 1837; *d.* Henry Co., Mo., Mar. 19, 1896; father *b.* Wurtemburg, Germany, 1795, and was driven out by Huns) and Charity Ann (Drake) Bleil (*b.* Marion, Feb. 1, 1844; *d.* Clinton, Mo., Apr. 30, 1911; father, James A. Drake, claims desc. from Sir Francis Drake). M. D., U. of Kan., 1899; att. Valparaiso U. 1884-85; 1886-87. Republican. Author of numerous med. articles. Est. 20th Century Chem. Co., for mfg. of potash free water soluble iodine. Admitted to practice K. C., 1899. Bapt. *Office:* 306 McMillen Bldg., K. C., Mo.

BLENDER, Lester Alger, dentist; *b.* St. Paul, Minn., Jan. 29, 1906; *s.* Nathan William Blender (*b.* Odessa, Russia, 1872) and Rebecca (Dantzig) Blender (*b.* Odessa, Russia, 1878). Grad. Central H. S. 1923; D. D. S., Marquette U., 1927; att. Lincoln & Lee U.; K. C. Western Dent. Col. 1924-25. Alpha Omega (hist.). Alpha Epsilon Pi. Active in tennis. Admitted to practice K. C. 1927. Life resident of K. C. Mem. Keneseth Israel. K. C. and Am. Dent. Assns. Alfred Benjamin Dispensary. Y. M. H. A. *Sport:* tennis. *Hobby:* mechanics. *Home:* 2301 E. 29th St., K. C., Mo. *Office:* 208 Argyle Bldg., K. C., Mo.

BLISH, Frank M., dist. mgr. R. G. Dun & Co. *Home:* 3901 Tracy Av., K. C., Mo.

BLOCHER, Ayers Haden, lawyer; *b.* Kansas City, Mo., Sept. 7, 1889; *s.* Joseph Hayden Blocher (*b.* Mar. 21, 1859; German and English desc.) and Elizabeth Jane (Webb) Blocher (*b.* Nov. 26, 1861; English and Welsh desc.). LL. B., K. C. School of Law, 1913. *M.* Bernice Elizabeth Atwell (*b.* Sarcoxie, Mo., Oct. 25, 1889; Irish, English and French desc.) K. C., June 17, 1914. *Ch.* Ayers, Jr. (*b.* May 2, 1915); William (*b.* Jan. 6, 1917); John (*b.* May 1, 1919); Nancy (*b.* Sept. 13, 1922). Democrat. Unsuccessful candidate for municipal judge 1926. At one time with K. C. Clearing House; city license inspr. 2 years; in practice of law since 1914. Admitted to the bar K. C., 1913. Active in Red Cross work. World War. Mem. Westport Meth. Church. K. C. Bar Assn. Mason (past master). *Home:* 6700 Walrond St., K. C., Mo. *Office:* 800-16 Orear-Leslie Bldg., K. C., Mo.

BLOCK, Lou K., executive; *b.* Carthage, Mo., Aug. 10, 1897; *s.* Sigmund Block (*b.* Germany, 1865; *d.* Carthage, Jan. 23, 1916; whlse. and retail grocer; Carthage resident 35 years. family residence 50 years until 1923) and Minnie (Kingsbaker) Block (*b.* Frederick, Md.). Grad. Carthage H. S. 1914; att. U. of Mo., 1915-19. Mem. Athenian Debating Soc. Zeta Beta Tau (pres. Omega chap. 1918; now regional dir.). Republican. Editor *The Co-Operator.* Sec. young men's dept. Cham. of Com. 5 years; now exec. sec. Co-op. Club. Served with Emergency Fleet, World War. Mem. Am. Legion. Jew. Mem. Co-op. Club. Mason (Scottish Rite, Shrine). *Home:* 2615 Linwood Blvd., K. C., Mo. *Office:* 120 Hotel Baltimore, K. C., Mo.

BLOOD, Charles I., night city editor K. C. *Star. Home:* 5536 Michigan Av., K. C., Mo.

BLYSTONE, Earl Gordon, clergyman; *b.* Durant, Ok., Dec. 1, 1902; *s.* Edward Simeon Blystone (*b.* Meadville, Pa., Sept. 5, 1871) and Essie D. (Stewart) Blystone (*b.* Miss., Dec. 9, 1876; niece of Congressman William Stewart). Ed. pub. and h. s.; studied voice under Arch Bailey; att. Horner Inst. of Fine Arts 1920-23. *M.* Helen Ada Patterson (*b.* Congleton, Ky., June 30, 1901; desc. Daniel Boone) K. C., Aug. 3, 1923. *Ch.* Earle Gordon (*b.* Mar. 9, 1927). Independent. Former v. p.-treas. St. Young Peoples Work; pres. St. S. S. Bd. 1928, resigned; holder of local and zone office in Young People and S. S. work. Pastor Grace Church of the Nazarene, which was formerly disbanded; reorganized the S. S. which developed into a church reorganization Oct. 1922, membership of 22 members increased to 51. Now studying for D. D. V. p Zone 1, K. C. Dist. Y. P. Work. *Home:* 412 N. Colorado Av., K. C., Mo. *Office:* 2923 Troost Av., K. C., Mo.

BOAN, Clifford Oakland, executive; *b.* Eldon, Mo., May 8, 1899; *s.* Charles Eimer Boan and Dollie Victoria (Goodrich) Boan. Grad. Eldon H. S.; Central Col. *M.* Ruth Matson (*b.* K. C., Dec. 17, 1898) K. C., Nov. 27, 1925. Independent. Protestant. Now is credit mgr. and supt. of corres. for the K. C. office of Montgomery Ward & Co. Mem. Cham. of Com. *Club:* Wood Hill Golf and Country. *Home:* 6216 Forest St., K. C., Mo. *Office:* Montgomery Ward & Co., K. C., Mo.

BOATRIGHT, William G., lawyer. *Home:* 29 W. 68th St. Ter., K. C., Mo. *Office:* 608 Lathrop Bldg., K. C., Mo.

BODDINGTON, Edward Mozley, lawyer; *b.* Kansas City, Kan., May 7, 1891; *s.* John Clarke Boddington (*b.* Kenilworth, Eng., Oct. 21, 1839; *d.* K. C., Kan., Mar. 14, 1922; with U. P. Ry. 35 years) and Annie Elizabeth (Mozley) Boddington (*b.* Pittsfield, Pa., Apr. 18, 1857; *d.* K. C., Kan., Feb. 6, 1899; A. B., U. of Kan., 1874, sec. to Chancellor Snow of U. of Kan.). Grad. K. C. (Kan.) H. S.; A. B., U. of Kan., 1914; LL. B., 1916. Active in debate and dramatics; mgr. jr. prom., 1913; K. U. exposition and other activities. Phi Alpha Delta. *M.* Agnes Carey Thornton (*b.* K. C., Kan., Oct. 31, 1893; teacher 1913-16; desc. Dr. Matthew Thornton, signer of Declaration of Independence) K. C., Kan., June 22, 1916. *Ch.* Betty Jane (*b.* Dec. 8, 1918); Edward M., Jr. (*b.* Feb. 15, 1922). Republican. Mem. firm Robertson, Boddington & Stickel. Admitted to the Kan. bar 1916. Speaker in loan and charity drives, World War. Mem. First Bapt. Church. Wyandotte Co., Kan., St. and Am. Bar Assns. Cham. of Com. Kiwanis (pres. 1924, dir. prior to that time). Mason (Scottish Rite, Shrine). P. T. A. Y. M. C. A. (dir.). *Hobby:* sports. *Home:* 1830 Washington Blvd., K. C., Kan. *Office:* 428 Brotherhood Bldg., K. C., Kan.

Photo by Moore
EDWARD MOZLEY BODDINGTON

BODEN, George, realtor and builder; *b.* Kansas Cilty, Mo., Aug. 28, 1885; *s.* Henry Gustave Boden (*b.* Germany, 1859; *d.* K. C., Aug. 31, 1924; pioneer in K. C. as contractor and builder; erected many fine residences on Independence Blvd., the Muehlebach Brewery, the foundation for the Manual Training H. S.; started as a stone contractor and branched out into general contractor; came to Am. 1877) and Lena (Gruschwitz) Boden (*b.* Germany 1864). Grad. Manual Training H. S. *M.* Maude S. Rhodes (*b.* K. C., Kan., Jan. 10, 1889; Irish, English and Indian desc.) Liberty, Mo., Apr. 12, 1921. *Ch.* by prior marriage: Frederick George (*b.* Dec. 1, 1912); Loretta A. (*b.* Oct. 29, 1914). Republican. City salesman, Dickey Clay Products Co. 1910-15; in the drug bus. 1912-16, then went into building and real estate. Has built and sold 100 homes in Central High dist., together with business buildings in the same section. Life resident of K. C. with exception of 6 years in the U. S. Navy. Mem. Guardian Savings & Loan Assn. U. S. N. (disch. 1909). Active in drives, World War. Mem. St. Peters Luth. Church. Cham. of Com. Real Estate Bd. K. of P. Mason (Shrine). Elk. Y. M. C. A. *Hobby:* sports. *Home:* 3239 Cypress St., K. C., Mo. *Office:* 3611 Indian Av., K. C., Mo.

BODLEY, Clayton, banker; *b.* Chicago, Ill., Nov. 24, 1865; *s.* Oliver Judson Bodley (*b.* Ashtabula, O., May 26, 1836; *d.* K. C., Kan., May 3, 1909; desc. Sir Thomas Bodley; great grandson of John Bodley of Exeter, England, who came to Am. Sept. 15, 1733) and Sarah Amelia (Uhler) Bodley (b. Harrisburg, Pa., Dec. 12, 1839; *d.* Chanute, Kan., Mar. 30, 1912). Ed. Ottawa U. *M.* Lavina Minerva Boltz (*b.* Pottsville, Pa., May 30, 1866; desc. Maj. J. C. Bucher, mem. Dutch Reformed Church at Betha Twp., Pennsylvania; father, William K. Boltz, captured at Gettysburg, confined in Libby prison) Topeka, Kan., Aug. 23, 1894. *Ch.* Mary Amelia (*b.* Mar. 6, 1896; *d.* June 22, 1896); Irene Vernice (*b.* Sept. 23, 1901; *m.* Howard W. Haines). Independent. Pres. First St. Bank, K. C., Kan. Active loan drives, World War. Mem. St. Pauls Epis. Church. Red Cross. Trustee Life Line Mission. Mem. K. C., Kan., Cham. of Com. Argentine Activities Assn. Mason. I. O. O. F. A. O. U. W. *Hobby:* motoring. *Club:* Lake of the Forest. *Home:* 16 S. 16th St., K. C., Kan. *Office:* 2301 Metropolitan Av., K. C., Kan.

BOEHMER, Harold R., executive; *b.* Oak Park, Ill., Mar. 13, 1893; *s.* Frederick W. Boehmer (*b.* Manitowoc, Wis., Dec. 29, 1868; acct.; parents came from Germany about 1850) and Stella E. (Richards) Boehmer (*b.* Viola, Wis., Nov. 7, 1865; parents came from N. Y. to Wis. 1856). Grad. Shortridge Indianapolis H. S. 1910; B. S. in Ch. E., U. of Wis., 1915. *M.* Clara L.

Photo by Moore
HAROLD R. BOEHMER

Habermann (*b.* Indianapolis, Ind., July 27, 1891; German desc.) Springfield, Ill., Oct. 10, 1916. *Ch.* Harold R., Jr. (*b.* Oct. 3, 1917); Miriam Jean (*b.* Apr. 8, 1921); Eleanor Ruth (*b.* Oct. 10, 1922); Edith Anette (*b.* June 17, 1925). Republican. Mayor of Sugar Creek, Mo., at time of incorporation, Nov., 1920; re-elected 1921, '23, '25, '27, refusing the re-nomination in 1929. With Standard Oil Co. since leaving U.; at Whiting plant 1915-16; chemist at Sugar Creek plant 1916-17; asst. supt. 1917-20; supt. Sugar Creek plant 1920-. Mem. Grace Presbyn. Church. Cham. of Com. (K. C. and Indep.). Am. Chem. Soc. *Club:* Indep. Country. *Home:* Box 302 Sugar Creek, Mo. *Office:* Standard Oil Co. of Ind., Sugar Creek, Mo.

BOGGESS, Lou Ella, florist; *b.* Clay Co., Mo., June 2, 1877; *dau.* William Boggess (*b.* Clay Co., Mar. 17, 1834; *d.* Clay Co., Mar. 31, 1900; carpenter; Scotch desc.) and Alice Tedocia (Henning) Boggess (*b.* Louisville, Ky., June 25, 1857). Ed. pub. schools. K. C. resident 29 years. In bus. for self 17 years; owner Lou Ella Boggess, Florist.

Lou Ella Boggess

Mem. Linwood Blvd. Christian Church. Independent. Women's Cham. of Com. La Solidaire Club. Bus. & Prof. Women's Club. Rebekah Lodge. Fraternal Aid Union. Security Benefit Assn. *Hobby:* flowers. *Home:* 3817 Montgall Av., K. C., Mo. *Office:* 1015 McGee St., K. C., Mo.

BOHANNON, L. Jay, executive; *b.* Richmond, Mo., July 11, 1894; *s.* Thomas Jay Bohannon and Laura (Christian) Bohannon. Ed. pub. school. *M.* Helen E. Griffith (*b.* Richmond, Mo., Dec. 15, 1894) Excelsior Springs, Mo., Feb. 9, 1910. *Ch.* Frances L. (*b.* Aug. 19, 1912); Don J. (*b.* June 7, 1915; killed Feb. 9, 1930); Imogene (*b.* June 8, 1918); Fred G. (*b.* June 11, 1920). *Office:* 18th & Garfield Sts., K. C., Mo.

BOLI, Louis Alexander, Jr., insurance executive; *b.* Hamilton, O., May 29, 1871;

Louis Alexander Boli, Jr.

s. Louis Alexander Boli (*b.* Louisville, Ky.; *d.* Hamilton, Apr. 5, 1925; jeweler) and Caroline (Buckle) Boli (*b.* Louisville). *M.* Maude Gwinner (*b.* Hamilton, Sept. 12, 1871). Independent. K. C. resident 1 year. V. p.-gen. mgr. Nat. Savs. Life Ins. Co., Nat. Savs. Loan Assn., and similar organizations in Little Rock and Dallas; pres.-gen. mgr. Nat. Finance & Inv. Co. and Nat. Savs. Underwriters, Inc.; as organizer of Nat. Savs. Life Ins. Co. was instrumental in the inception of a unique life ins. policy "the complete protection policy". Mem. First Bapt. Church. K. of P. Past monarch Grotto, Mason, Shrine. *Club:* Wichita (Wichita, Kan.), K. C. Athletic. *Sport:* hunting. *Home:* Thomas Carlyle Apt. Hotel. K. C., Mo. *Office:* Midland Bldg., K. C., Mo.

BOLIN, Frank E., special representative; *b.* Ft. Riley, Kan., June 27, 1892; *s.* Hug Bolin and Annette (Ryan) Bolin. Ed. pub. and h. s.; U. of Kan. law school. *M.* Katharine Warren Connell (*b.* Lexington, Mo., Mar. 8, 1897) K. C., Oct. 20, 1919. *Ch.* Frank E., Jr., (*b.* Sept. 26. 1920); William Cornell (*b.* May 7, 1928). Independent, Mem. Lions Club. Cham. of Com. Real Estate Bd. 2nd lt. and capt. 101st Inf., World War. *Home:* 209 W. 66th St., K. C., Mo., *Office:* 405 Gates Bldg., K. C., Mo.

BOLLER, Robert O., architect; *b.* St. Joseph, Mo., Mar. 10, 1887; *s.* Charles William Boller and Pauline Amelia (Gritzmacher) Boller. Ed. St. Joseph pub. schools. *M.* Ina Dorothy Dickinson (*b.* Chicago, Ill., Feb. 22, 1898) K. C., May 21, 1919. *Ch.* Robert O. (*b.* Sept. 12, 1920); John C. (*b.* Oct. 13, 1923). Independent. Protestant. Architect specializing in theatre design for past 26 years; now head of K. C. office, with branch in Los Angeles. Mem. Am. Inst. of Architects. *Home:* 7332 Brooklyn Av., K. C., Mo. *Office:* 407-10 Huntzinger Bldg., K. C., Mo.

BOND, George A., gen. mgr. K. C. Automobile Club. *Home:* 3651 Charlotte St., K. C., Mo.

BOND, James C., prin. Henry C. Kumpf School. *Home:* 4531 Park Av., K. C., Mo.

BOND, Philo F., sec. treas. K. C. Rubber & Belting Co. *Home:* 3224 Brooklyn Av., K. C., Mo.

BONE, Orland Smith, livestock broker; *b.* Pleasant Plains, Ill., June 9, 1871; *s.* John Coleman Bone (*b.* Wilson Co., Tenn., 1817; *d.* Chicago, 1901; one of the pioneers to ship cattle to Chicago before there were stockyards there; brought the money back to the farmers in gold; *s.* Elihu Bone [mem. first grand jury in Menard Co., Ill. and mem. St. Legis. 1842-44] *s.* John Bone [*b.* Oct. 22, 1695; settled in Pa. 1700, family moved to Tenn. 1750]; John Coleman Bone was a a pioneer in Sangamon Co., coming from Tenn. overland in 1827; personal friend of Abraham Lincoln and Peter Cartwright; very well known in Ill.) and Nancy Frances Bone (*b.* Dec. 6, 1836, N. C.; *d.* Chicago). *M.* Clara Matilda Pastre (*b.* Pittsburgh, Pa., Apr. 21, 1875; mem. Govt. Study Club; 2nd v. p. Round Table Club; French ancestors settled in Pa. 1800) Chicago, Oct. 8, 1898. *Ch.* Robert Coleman (att. U. of Mo.). Cattle buyer Swift & Co. Chicago 15 years; formed partnership Scott Kennedy, firm known as Kennedy Bone Calf Co. Christian. *Hobbies:* horses, motoring. *Home:* 3715 Madison Av., K. C., Mo. *Office:* 507 L. S. Exch. Bldg., K. C., Mo.

BOOKER, Harry C., executive; *b.* Kansas City, Mo., Feb. 10, 1889; *s.* Henry Booker (*b.* Brighton, Eng., Apr. 4, 1864; came to Am. 1870) and Dora E. (Darling) Booker (*b.* Hardin, Ill., Mar. 19, 1865; Pa.-Dutch and English desc. Gov. Dewitt Clinton of N. Y.). Grad. K. C. H. S., 1906; att. U. of Kan. *M.* Olga Ross (*b.* Johnson Co., Kan., Apr. 28, 1889; Scotch-Irish desc.) K. C., June 14, 1913. *Ch.* Walter Ross (*b.* July 16, 1914). Republican. With Equitable Life of the U. S. as cashier, aud. and asst. mgr. the past 22 years. Mem. Indep. Av. M. E. Church. Life Underwriters Assn. Cham. of Com. Mason (Temple Lodge, Chap., Council, Commandery, K. T., Shrine, Scottish Rite, now comdr. Oriental Commandery and mem. Ararat Shrine Patrol). Y. M. C. A. *Hobby:* Masonry. *Home:* 7105

Photo by Moore

Harry C. Booker

Jefferson St., K. C., Mo. *Office:* 9th fl. Dwight Bldg., K. C., Mo.

BOOKS, Otho L., executive; *b.* Huntingdon, Pa., Aug. 28, 1879; *s.* Samuel C. Books and Ella D. (Benson) Books. *M.* Vesta M. Stofer (*b.* Danville, O., May 27, 1882) K. C., Sept. 27, 1905. *Ch.* Otho S. (*b.* Aug. 30, 1908); Marjorie May (*b.* Apr. 7, 1910). Independent. Pres. K. C. Trunk Co. and Books Trunk Co. Optimist. Mem. Cham. of Com. *Club:* Kansas City. *Home:* 5400 Cherry St., K. C., Mo. *Office:* 927-29 Main St., K. C., Mo.

BOOKS, Otho S., executive; *b.* Kansas City, Mo., Aug. 30, 1908; *s.* Otho L. Books and Vesta M. (Stofer) Books. Ed. U. of Mo. Independent. V. p. K. C. Trunk Co. and Books Trunk Co. Mem. Co-op. Club. Cham. of Com. Christian *Home:* 5400 Cherry St., K. C., Mo. *Office:* 1120 Walnut St., K. C., Mo.

BOOMER, Jesse G., cashier Guaranty St. Bk. *Home:* 1338 Quindaro Blvd., K. C., Kan. *Office:* Guaranty St. Bk., K. C., Kan.

BOONE, Daniel, pres. Midland Life Ins. Co. *Home:* 1248 Stratford Rd., K. C., Mo.

BORDERS, Melville Washington, lawyer; *b.* Belleville, Ill., May 9, 1897; *s.* Michael Washington Borders (*b.* Sparta, Ill., May 9, 1867; lawyer; Scotch-Irish desc.) and Alice Emma (Abbey) Borders (*b.* Kirkwood, Ill.; Scotch-Irish desc.). A. B., Yale U.; J. D., U. of Chicago. Phi Beta Kappa. Alpha Delta Phi. Phi Delta Phi. Active in athletics, particularly football and crew. *M.* Dellah Vail (*b.* Cincinnati; English desc.) Cincinnati, May 10, 1922. *Ch.* Betty Vail (*b.* Feb. 26, 1923); Dellah Vail (*b.* Nov. 9, 1925); Melville Washington (*b.* Nov. 9, 1925). Republican. Mem. law firm Borders, Borders & Warrick. Dir. City Ice Co., Quivira Development Co., U. S. Bond & Mort. Co., Continental Inv. Co. Admitted to bar Chicago 1920. 2nd lt. heavy art., World War. Christian. Mem. K. C., Mo. St., and Am. Bar Assns. Cham. of Com. Mason. *Clubs:* University, Kansas City, K. C. Country. *Home:* 630 W. 60th St. Ter., K. C., Mo. *Office:* 1415 Commerce Bldg., K. C., Mo.

BORDERS, Michael Washington, lawyer; *b.* Sparta, Ill., May 9, 1867; *s.* James J. Borders (banker and farmer; Scotch-Irish desc.) and Mary Ann (Ritchie) Borders (English desc.). A. B. Monmouth, Col.; LL. B., Columbia U. *M.* Alice Emma Abbey (*b.* Kirkwood, Ill.; Scotch-Irish desc.) Kirkwood. *Ch.* James A. (*b.* July 5, 1894; *m.* Louise Beebe; banker, El Paso, Tex.); Edward (*b.* June 9, 1896; *d.* Sept. 1918); Melville Washington (*b.* May 9, 1897; *m.* Dellah Vail; mem. law firm Borders, Borders & Warrick); Horatio A. (*b.* Oct. 16, 1899; *m.* Marion Tschudy; inv. securities, El

Paso, Tex.). K. C. resident 4 years. Mem. law firm Borders, Borders & Warrick. Dir. Fid. Nat. Bk. & Tr. Co. Christian. Mem. K. C., Mo. State and Am. Bar Assns. Phi

MICHAEL WASHINGTON BORDERS

Kappa Psi. *Clubs:* Kansas City, University, K. C. Country. *Home:* 5900 Mission Dr., K. C., Mo. *Office:* 1415 Commerce Bldg., K. C., Mo.

BOSTIAN, Kenneth V., prop. Bostian Motors. *Home:* 709 W. Van Horn Rd., Indep., Mo.

BOSTIAN, William B., lawyer. *Home:* 6519 Jefferson St., K. C., Mo. *Office:* 1007 Fed. Res. Bk. Bldg., K. C., Mo.

BOUDIN, Arthur L., pres. Union Av. Bk. of Com. *Home:* 3523 Hyde Park Av., K. C., Mo.

BOULWARE, James A., mgr. Badger Lbr. & Coal Co. *Home:* 11202 E. 15th, Englewood, R 6, Indep., Mo.

BOVARD, Estelle, lawyer, clubwoman; *b.* Knox Co., Ill., Jan. 8, 1876; *dau.* Benjamin J. and Charlotte A. (Hensley) Ford. Grad. Indep. H. S., K. C. School of Law; spec. bus. course, Park Col. *Ch.* Mary (*b.* July 4, 1896; *m.* Hugh P. Hartley); Joseph (*b.* June 21, 1903; *m.* Gladys Cliff); Spencer (*b.* July 20, 1906; *m.* Mabel Peck). Republican. Mem. St. Pauls Epis. Church. D. A. R. Athenaeum. Mo. Hist. Soc. Lucern. Ivanhoe Chap. O. E. S. *Home:* 3826 Wyandotte St., K. C., Mo.

BOWERS, Peter Elwood, grain broker; *b.* Hedgesville, W. Va., Oct. 12, 1893; *s.* Edgar Bowers (*b.* Charlestown, W. Va., Feb. 27, 1866, *d.* Clarksburg, W. Va., Oct.

PETER ELWOOD BOWERS

14, 1920; col. prof.; English and German ancestors in Am. about 1750) and Lillian Sue (Gordon) Bowers (*b.* Gerardstown, W. Va., July 8, 1867; ancestors came from Scotland and settled in Va. before 1800). Att. Clarksburg H. S.; Roanoke Col. Active in football. *M.* Nannie Garland Thiermann (*b.* Richmond, Va., Feb. 21, 1900; desc. Baron de Graffenreid, founder of New Bern, N. C.) Richmond, Va., Nov. 5, 1926. *Ch.* Peter Elwood, Jr. (*b.* Sept. 18, 1928). Democrat. With Norfolk & West. Ry. 1910-15; Vanderslice-Lynds Grain Co. 1916-25; independent broker 1926-. 2nd lt. f. a. World War. Mem. St. Pauls Epis. Church. Bd. of Trade. Mason. *Home:* 118 E. 43rd St., K. C., Mo. *Office:* 1133 Board of Trade Bldg., K. C., Mo.

BOWERSOCK, Justin D., lawyer; *b.* Iowa City, Ia., Nov. 8, 1871; *s.* Justin D. Bowersock and Mary C. (Gower) Bowersock. Ed. U. of Kan.; Harvard U. *M.* Frances B. Matteson (*b.* Brookfield, Mo.) K. C., Feb. 8, 1899. *Ch.* Elizabeth (*b.* Jan. 27, 1900; *m.* George M. Thompson); Justin D., 3rd (*b.* Dec. 27, 1907). Republican. Mem. firm Bowersock, Fizzell & Rhodes. Mem. Cham. of Com. Law Enforcement Assn. Trustee Country Day School. Dir. Fidelity Nat. Bk. & Trust Co.; K. C. Title & Trust Co. *Clubs:* Kansas City, University, K. C. Country, Harvard, U. of Kan. *Home:* 641 E. 45th St., K. C., Mo. *Office:* 303 Fidelity Trust Bldg., K. C., Mo.

BOWLES, George H., advertising executive; *b.* Springfield, Mo., Jan. 4, 1890; *s.* George Landis Bowles (*b.* Peoria, Ill., Oct. 21, 1858; retired r. r. man; father a capt. on the Mississippi; desc. Robert Fulton) and Alice Carrie (Selby) Bowles (*b.* Lexington, O., June 22, 1860; *d.* K. C., Apr. 14, 1923; very well known throughout the middle w. as an artist in oils and pastel and a musician; ancestry dates from the Selhys of England, among whom was a lord mayor of London). Grad. Manual Training H. S. 1908; att. U. of Kan. 1908-11, where he wrote book, lyrics and music of first original musical comedy produced at Kansas and helped organize the 1st musical comedy club for which he collaborated in writing the lyrics and music of its first play. Phi Kappa Psi. *M.* Hazel Dorothy Tegarden (*b.* Ft. Scott, Kan., Jan. 6, 1890) Springfield, Jan. 10, 1914. *Ch.* George, 3rd (*b.* Aug. 22, 1917); Joline (*b.* Dec. 10, 1923). Independent Republican. Composer of *I'm A Jayhawk,* words and music, the nationally known official pep song of the U. of Kan. and several nationally popular songs of recent years, also created the role of *The Mysterious Official Jester* in the Annual Charity Drives. With K. C. *Star* 1911; resigned as asst. city editor 1916 to become dist. publicity and adv. dir. Universal Film Co.; local mgr. Bluebird Photoplays, Inc., 1917; acct. exec. with Ferry-Hanly Adv. Co. 1918. With Mo. N. G. as sgt. 6 years, 3 years active service. Att. Bible cl. Second Presbyn. Church. Mem. Cham. of Com. *Hobbies:* composing, reading and promotion of juvenile athletics. *Home:* 5907 Grand Av., K. C., Mo. *Office:* 1110 Grand Av., K. C., Mo.

BOWLING, George Edmond, contractor; *b.* Marion Co., Mo., July 29, 1851; *s.* James Lewis Bowling (*b.* Balls Co., Mo., June 16, 1817; *d.* Lodi, Cal., Mar. 11, 1911; Irish desc.) and Elizabeth (Goe) Bowling (*b.* Louisville, Ky., July 21, 1819) *d.* Lockwood, Mo., Oct. 1898; English desc.). Grad. Greenfield (Mo.) H. S. 1877. *M.* Jennie McBride (*b.* Greenfield, Nov. 7, 1861) Greenfield, Dec. 29, 1879. *Ch.* Ralph W. (*b.* Apr. 19, 1881; *m.* Stella Gilles); Clyde L. (*b.* Dec. 12, 1882; *d.* Sept. 25, 1919); Mary (*b.* Aug. 25, 1886; *d.* Dec. 12, 1899); Ray T. (*b.* Dec. 22, 1890); Ruth V. (*b.* Jan. 13, 1893; *m.* Rodger B. Harrison. grad. West Point, maj. stationed at Honolulu; grad. Vassar). Mem. Country Club M. E. Church. V. p. Council of Churches. *Home:* 801 W. 59th St. Ter., K. C., Mo. *Office:* 505 Sharp Bldg., K. C., Mo.

BOWMAN, Charles A., lawyer. *Home:* 1015 Laurel Av., K. C., Kan. *Office:* 501 Fed. Res. Bldg., K. C., Kan.

BOWMAN, Robert H., pres. Bowman-Hicks Lbr. Co. *Home:* 6 Morningside Dr., K. C., Mo.

BOXLEY, Fred Ansel, lawyer; *b.* Butler, Mo., Dec. 12, 1877; *s.* Calvin Fletcher Boxley (*b.* Boxley, Ind., Feb. 1837; *d.* K. C., 1910; lawyer, judge probate ct., pros. atty.; Civil War veteran; English and Welsh ancestors in Am. before the Revolution) and Mary Elizabeth (Conner) Boxley (*b.* Indianapolis, Ind., Dec. 3, 1841; *d.* Butler, 1899; musician; Irish desc.). A. B., Butler Acad.; spcl. course U. of Mo. Active in debate. *M.* Olive Swarens (*b.* Springfield, Ill.; English and German desc.) K. C., June 24, 1903. *Ch.* Olive Lucile (*b.* May, 1906; *m.* Reginald Ingram Eiser). Democrat. Former pres. 4th Ward Democratic Club. In pvt. practice of law and

Photo by Thomson

FRED ANSEL BOXLEY

Jackson Co. Counselor. V. p. S. Side Bk. Butler; dir. in various concerns. Admitted to Butler bar 1901. Cpl. Co. B, 2nd Mo. Vol. Inf. Spanish Am. War; 1st lt. Battery B. K. C. Govt. appeal agt. and organizer of Soldiers Loan Bur. for returning soldiers, World War. Christian. Mem. K. C., Mo. St. and Am. Bar Assns. Cham. of Com. K. of P. *Hobby:* sports. *Clubs:* Kansas City, Mission Hills Country. *Home:* 88 Janssen Pl., K. C., Mo. *Office:* 1112-13 Commerce Bldg., K. C., Mo.

BOYDSTON, Charles C., executive; *b.* Independence, Mo., Oct. 3, 1889; *s.* Samuel H. Bodyston (*b.* Lees Summit, Mo., Apr. 1, 1842) and Mollie S. Boydston (*b.* Blue Springs, Mo., Apr. 9, 1860). Grad. Manual Training H. S.; att. U. of Mo. *M.* Bessie Caldwell (*b.* Springfield, Mo., Nov. 27, 1894) Indep., Dec. 25, 1915. *Ch.* Henry M. (*b.* July 27, 1911); Herbert A. (*b.* Jan. 2, 1914); Bertha M. (*b.* June 24, 1925); Charles Alvin (*b.* Nov. 19, 1929). Now mgr. and prop. Boydston Trans. & Storage Co. Christian. Mem. I. O. O. F. Mason. *Hobby:* sports. *Home:* 4318 E. 9th St., K. C., Mo. *Office:* 4323 E. 9th St., K. C., Mo.

BOYE, Erik Christensen, certified public accountant; *b.* Marstal, Denmark, Oct. 22, 1892; *s.* Erik Hanson and Ellen Kathrine (Christensen) Boye. Grad. U. of Copenhagen in acad. subjects. *M.* Helen Marie Jackson (*b.* K. C., Kan., June 11, 1895) K. C., Kan., May 31, 1917. *Ch.* Joanne (*b.* Feb. 24, 1927); Richard (*b.* Sept. 10, 1928). Asso. Peat Marwick, Mitchell & Co. Republican. Lutheran. Mem. Cham. of Com. C. P. A. of Mo. *Home:* 6809 Edgevale Rd., K. C., Mo. *Office:* 1325 Commerce Bldg., K. C., Mo.

BOYER, Edward Jay, physician; *b.* Calhoun, Mo., Aug. 19, 1871; *s.* Oliver Boyer (*b.* Waterloo, Ind., 1847; stock man; German desc.) and Elizabeth (Gutridge) Boyer (*b.* Calhoun, 1850; *d.* Carrolton, Mo.; English desc.). Ed. pub. and h. s. *M.* Lillian Mary Bronaugh (*b.* Calhoun, 1875; English desc.) Calhoun, May 25, 1892. *Ch.* Guy Maxwell (*b.* 1893; *m.* Ruth Davis); Claude Bronaugh (*b.* 1895); Irene Leona (*b.* 1897; *m.* Edward Miller). Democrat. Admitted to practice K. C. 1900. Mem. Presbyn. Church. Mason (all bodies). *Home:* 4924 Tracy Av., K. C., Mo. *Office:* Ridge Arcade Bldg., K. C., Mo.

BOYLE, Ruby Eugene, clubwoman; *b.* Atlanta, Mo., Apr. 30, 1897; *dau.* John

Tilford and Jennette (Foster) Farmer. Ed. h. s.; bus. col.; teachers col. *M.* Hugh Criss Thomas Boyle (*b.* Holbrook, Ariz., Oct. 27, 1894) K. C., June 18, 1922. Republican. Christian. Mem. Elizabeth Benton Chap., D. A. R. Albert Pike Lodge No. 437, O. E. S. *Home:* Villa Serena, 325 Ward Pkwy., K. C., Mo.

BOYLE, Russell Thomas, lawyer; *b.* Leavenworth, Kan., Feb. 3, 1902; *s.* William Marshall Boyle (*b.* Leavenworth; broom corn broker; desc. of Marshall and Boyle families of Ireland who came to Am. in 1760 and participated in Revolutionary War) and Clara Lorretta (Russell) Boyle (*b.* Leavenworth; Irish and Scotch desc.). LL. B., K. C. School of Law, 1926; A. A., K. C. Jr. Col. 1922; att. Georgetown U., Wash., D. C., 1923-24. Delta Theta Phi. *M.* Kathryn Virginia Curtin (*b.* St. Joseph, Mo., 1905; Irish desc.) K. C., Mo., Aug. 3, 1929. Democrat. Asst. prosecuting atty. since Jan. 1, 1927. K. C. resident 15 years. Admitted to K. C. bar June, 1925. Candidate Res. Off. Mem. R. C. Church of Our Lady of Good Counsel. K. C. Bar Assn. K. of C. *Home:* 4006 Main St., K. C., Mo. *Office:* Criminal Courts Bldg., K. C., Mo.

BOYS, Frank A., lawyer. *Home:* Park Lane Hotel. *Office:* 201 First Nat. Bk. Bldg., K. C., Mo.

BRACE, Hal, executive; *b.* St. Joseph, Mo., Apr. 2, 1889; *s.* Persons Henry Brace and Evaline (Stiles) Brace. Ed. pub. schools. *M.* Fern Bernice Parker (*b.* Pawnee City, Neb., July 17, 1893) Pawnee City, Apr. 1, 1915. *Ch.* James (*b.* Mar. 25, 1922); Jean (*b.* Aug. 12, 1924). Independent. V. p. and gen. mgr. Hudson Brace Motor Co. Mason. Mem. Cham. of Com. *Clubs:* Kansas City, Blue Hills Country. *Home:* 828 Greenway Ter., K. C., Mo. *Office:* 2623 Grand Av., K. C., Mo.

BRACKEN, J. Hinkle, pres. The Bracken Co. *Home:* 5730 Ward Pkwy., K. C., Mo.

BRADEN, Clyde Owen, insurance executive; *b.* Baldwin, Kan., Nov. 5, 1891; *s.* George Washington Braden (*b.* Ill., Mar. 19, 1864; Meth. minister, Cottonwood Falls; Dutch and Irish desc.) and Jennie (Birt) Braden (*b.* Ill., Dec. 22, 1861; *d.* K. C., Kan., Sept. 12, 1920; Scotch-Irish desc.). Grad. Herrington (Kan.) H. S. 1909; A.B., Baker U., 1916; att. U. of Kan. 1912-13. Kappa Sigma. Active in football and track, Baker U. *M.* Grace Margaret Fitzgerald (*b.* Blue Rapids, Kan., Apr. 26, 1894; A.B., Baker U.; Scotch-Irish desc.) Waterville, Kan., Oct. 15, 1920. *Ch.* Jean Margaret (*b.* July 29, 1924); Betty Lou (*b.* June 29, 1926). Republican. Athletic dir. K. C. U. 1921-24; N. D. St. Teachers Col. 1924-26; dist. mgr. Equitable Life Ins. Co. 1926-. 2nd lt. f. a., attached to 88th Aero Squadron at the front as aerial observer, World War. Mem. Washington Av. M. E. Church. Nat. Underwriters Assn. Kiwanis (Indep., Kan.). Mason. *Hobby:* sports. *Club:* Sunset Hills Golf (Indep., Kan.). *Home:* 433 N. 18th St., K. C., Kan. *Offices:* 901 Dwight Bldg., K. C., Mo., and 615 Coml. Nat. Bk. Bldg., Indep., Kan.

BRADEN, David R., physician; *b.* Bates Co., Mo., Feb. 4, 1888; *s.* David Ritchey Braden. A. B., Park Col., 1916; A. B., U. of Mo., 1917; M. D., St. Louis U., 1920. Alpha Kappa Kappa. Admitted to practice 1920. Mem. Westport Presbyn. Church. Jackson Co., Mo. St. and Am. Med. Assns. Mason. K. of P. *Home:* 4036 Hyde Park Blvd., K. C., Mo. *Office:* 815 Shukert Bldg., K. C., Mo.

BRADLEY, Emma Marguerite, music teacher; *b.* Kansas City, Mo., Mar. 4, 1886; *dau.* Timothy Cookson Bradley (*b.* Chicago, Dec. 6, 1855; *d.* K. C., Jan. 11, 1915; mfr.; pres. Admiral Hay Press Co.; U. S. asst. engr. St. Louis, 1879-83; mem. Am. Soc. of Civil Engrs.) and Florence Elizabeth (Whitelaw) Bradley (*b.* on Canadian side of Niagara River, Jan. 3, 1857). Ed. pub. schools; one year in Boston; 10 years pvt. instrn. K. C. 3rd v. p. K. C. Musical Club 1927-29; sec. 1912-13; treas. Mo. St. Music Teachers Assn. 1925; sec. treas. Moments Musical Club 1927-28. Mem. St. Andrews Epis. Church. *Home:* 315 E. 68th St. Ter., K. C., Mo.

BRADLEY, Pearl Mattie, musician; *b.* Kansas City, Mo., on the 500-acre farm where her father was also born, June 19, 1879; *dau.* Eldridge Morris Bradley (*b.* K. C., Jan. 14, 1852; *d.* K. C., May 14, 1923; capitalist; ancestors came from Va. to Mo. 1820s) and Mattie Bryant (Hughes) Bradley (*b.* near Lexington, Ky., June 24, 1854; *d.* K. C., Jan. 17, 1926; church worker; family came from Ky. to Mo. 1857, and settled in Indep.). Miss Bradley's brother, William Atwell Bradley, the only surviving heir to carry out the Bradley name resides with her in K. C.; they reside on part of the old Bradley plantation, where her parents, together with her sisters, Gertrude Mary and Lottie Lee are buried in Elmwood Cemetery, which is also part of the plantation. Miss Bradley's mother came of the generation of Col. H. H. Craig, founder of Craig Rifles at K. C. in 1877. Ed. K. C. H. S. Democrat. Influential worker in K. C. political activities. Officially appointed

PEARL MATTIE BRADLEY

on presl. reception comm. by Cham. of Com. following the return of President Wilson to the U. S. Organized the Democratic Club of the 15th ward. Served as clk. of elections 8 years. Author of poetry (publd. in Ky. papers 1900); songs, music and verse (1919). She is well known as a teacher of piano and pipe organ, and as a concert artist. Now employed in the library dept. of the *K. C. Star.* During World War active in all drives, on mayor's comm. of soldiers homecoming, Red Cross, etc. Mem. Indep. Blvd. Christian Church (co-organizer, with Rev. Bowen of the missions of Christian Churches; charter mem. What-so-ever Club of the church, which has a Center House at Sheffield). Organizer of the Broadway Tennis Club. Coml. Club 15th St. Div. Composed a war song *Glad* which was sung during home-coming at community sings. Mem. Mystic Workers. Security Benefit Assn. Council of Churches. Great granddaughter of William Parrish, pioneer of K. C., 1827, settled on 100-acre farm where Central H. S. now stands. *Club:* New Century. *Hobby:* music. *Home:* 1605 Kennsington St., K. C., Mo *Office:* K. C. Star Bldg., K. C., Mo.

BRADY, Fred B., pres. Commerce Trust Co. *Home:* 235 Ward Pkwy., K. C., Mo.

BRADY, Joseph H., lawyer. *Home:* 939 Cleveland Av., K. C., Kan. *Office:* 204 Brotherhood Blk., K. C., Kan.

BRADY, William Walter, lawyer. *Home:* 2800 Charlotte St., K. C., Mo. *Office:* 727 Scarritt Bldg., K. C., Mo.

BRAECKLEIN, John G., architect; *b.* New York, N. Y., Sept. 18, 1865; *s.* Oscar Braecklein (*b.* Dresden, Germany; *d.* K. C., Dec. 31, 1906; first druggist in Kan. 1845; in the gold rush of 1849) and Ida (Kirsinger) Braecklein (*b.* Dresden; *d.* Calif., 1925). Ed. Harvard U.; Yale U. *M.* Clara Louise Merrit (*b.* Wamego, Kan., May 5, 1876; Scotch-Irish and Indian desc.) Wamego, Nov. 15, 1911. *Ch.* Oscar Foster (gen. mgr. merc. co., Los Angeles); John G. (in partnership with father); Ida (*m.* Grover Wayland, Racine, Wis.); Elsie (*m.* broker, San Francisco, Calif.). Republican. Author of *Ohio and Mo. Pewter.* Mem. St. Mary's Epis. Church. Cham. of Com. Red Cross. High Twelve. Elk. M. W. A. Mason (all bodies). *Hobby:* collecting antiques and Indian relics. *Home:* Bethel, Kan.

BRANNOCK, William A., Jr., lawyer. *Home:* 4635 Madison, K. C., Mo.

BRASHER, George Kirtley, lawyer; *b.* Kansas City, Mo., Aug. 5, 1889; *s.* Ezra Smith Brasher (*b.* Carrollton, Mo., Feb. 14, 1862; *d.* Carrollton, Mar. 1, 1925; parents from Ky. and Va.) and Mary Lillian (Kirtley) Brasher (*b.* Carrollton, June 4, 1862; parents from Ky. and Va.). LL. B. *Cum Laude* K. C. School of Law 1910. Phi Alpha Delta (supreme financial sec. 1918-19; gen. sec. 1919-21). *M.* Harriett C. Edwards (*b.* Salt Lake City, Utah, May 16, 1891) K. C., Dec. 15, 1917. *Ch.* Miriam (*b.* July 19, 1922); George K., Jr. (*b.* Jan. 17, 1927). Democrat. Admitted to practice K. C., 1910. Active in Red Cross and loan drives, World War. Campbellite. Mem. K. C., Mo. St. and Am. Bar. Assns. Knife and Fork Club. *Home:* 621 W. 68th St. Ter., K. C., Mo. *Office:* 721-22-23 Scarritt Bldg., K. C., Mo.

BRAVER, Jehudah, rabbi; *b.* Lyngmiany, Lithuania, Dec. 7, 1891; *s.* Moses Isaac Braver (*b.* Antolepty, Lithuania, July 10, 1868; chief rabbi Hebrew orthodox community of Sioux City, Ia.; desc. prominent rabbis) and Sarah (Freedman) Braver (*b.* Lyngmiany, Sept. 12, 1867; desc. prominent rabbis). Ed. Lyngmiany pub. school; grad. Ponevesz H. S. 1907; D. D., Theol. Col. of Volozin, 1911; Doctor of Talmudic Law, Talmudical Acad. of Telsz, 1912; Doctor of Babylonian Law, Hebrew U. of Wilno, Poland, 1913. Att. K. C. School of Law to grad. 1931. *M.* Rebecca Icikovitz (*b.* Lyngmiany, Jan. 18, 1895) Etkunin Germany, Apr. 17, 1913. *Ch.* Benjamin Meir (*b.* Feb. 8, 1916); Hyman A. (*b.* Sept. 3, 1920); Ralph (*b.* Dec. 17, 1922); Louis S. (*b.* Jan. 12, 1925); Miriam (*b.* Apr. 5, 1927); Rose (*b.* April 5, 1927). Democrat.

JEHUDAH BRAVER

K. C. resident 6 years. Chief rabbi orthodox community of Akron, O., 1913-23; exec. mem. Mizrachi Zionist Organization of Am.; pres. Mo. St. Mizrachi; exec. mem. Fed. of Palestinian Instns.; chief rabbi United Synagogues of Greater K. C. Mem. Union of Orthodox Rabbis of U. S. and Can. Fed. Orthodox Rabbis of Am. I. O. B. B. Bd. of Educ. Greater K. C. Hebrew Schools and Inst. (chm. of bd.) Y. M. H. A. Sisters Aid Jewish Orphans Home. *Home:* 2732 Harrison St., K. C., Mo. *Office:* Admiral Blvd. and Tracy Av., K. C., Mo.

BRAY, Dan Paul, executive; *b.* farm, Grundy Co., Ill., Oct. 19, 1881; *s.* Michael and Anne Bray. Ed. in the common schools of Grundy Co.; at the age of 13 obliged to go to work and has since supported himself without aid from anyone. *M.* Rose M. Cresto (*b.* Coal City, Ill., July 22, 1885)

Coal City, Dec. 23, 1903. *Ch.* Russell Dale (*b.* Oct. 13, 1905); Evelyn Rosamond (*b.* Aug. 7, 1907; *m.* James Allen Channon; *ch.* Judith Ann *b.* Aug. 20, 1929). Lived on a farm for four years after marriage, when at the age of 25 he embarked into real estate and colonization, moving into Kan. in Apr., 1907. For four years carried on a successful real estate and immigration business, bringing people from the section in which he was born to Kan. and Tex. points and helping to settle up that territory. In 1911 came to K. C. and first asso. himself with the office of A. P. Nichols & Co., handling city real estate; then went with J. Logan Jones and his son, Charlton M. Jones, as gen. feld mgr., handling Tex. lands. In 1912 he began preparation for the Monarch Transfer & Storage Co. which became a reality in 1914, of which he has been president and operator since. He has always been a Democrat and in 1922 was elected to the Upper House of the Common Council and was one of the last to serve under the old Charter. Roman Catholic. Mem. Cham. of Com. Real Estate Bd. One of the organizers, mem. bd. of govs. and charter mem. Uptown Bus. Improvement Assn. Mem. various other civic and trade assns. *Clubs:* K. C. Athletic, Hillcrest Country. *Home.* 600 Westover Rd., K. C., Mo. *Office:* 31st and Mich. Sts., K. C., Mo.

BRECKLEIN, Hugo W., executive. *Home:* 5900 Central Av., K. C., Mo.

BRECKLEIN, Joseph H., executive. *Home:* 6210 High Dr., K. C., Mo.

BREED, Judson Rolland Prentice, banker: *b.* Lisbon, Dakota Terr., Sept. 18, 1884; *s.* Burritt Burt Breed (*b.* Jamestown, N. Y., Oct. 9, 1859; *d.* Hydro, Ok., July 2, 1918; Democrat; ninth in desc. from Allen Breed, who came from Liverpool, Eng. with Winthrop in 1630, and settled in Lynn, Mass.) and Anna Augusta (Grubbs) Breed (*b.* Burlington, Ky., Feb. 8, 1861; *d.* K. C., May 12, 1928; desc. Craig family, in Ky., 1779, and the Grubbs family 1819). Ed. Friends U. Prep. School; att. Friends U. 1898-1901. Capt. baseball team. *M.* Ruth Harvey White (*b.* Junction City, Kan., Jan. 21, 1899; granddaughter of Gov. James M. Harvey of Kan.) Junction City, Dec. 3, 1923. *Ch.* Barbara (*b.* May 23, 1925); Mary (*b.* Aug. 28, 1926). Democrat. Traveling slsmn. 10 years; farmed the next 7 years; banking bus. at Hydro; now pres. University Bk., K. C. Epis. Mason (Scottish Rite, 32°, Shrine). *Home:* 440 W. Dartmouth Rd., K. C., Mo. *Office:* 7443 Broadway, K. C., Mo.

BREEDLOVE, Raymond Eldridge, engineer; *b.* Kansas City, Mo., May 12, 1904; *s.* Eldridge Grant Breedlove (*b.* Peking, Ill., Apr. 11, 1866; engr.; Scotch and German

Photo by Moore

RAYMOND ELDRIDGE BREEDLOVE

desc.) and Laura Chaney (Harker) Breedlove (*b.* Deerfield, Ind., Dec. 4, 1864; Scotch and German desc.). *M.* Margery Raub Lawrie (*b.* Patterson Creek, W. Va., Nov. 23, 1904; French and Scotch desc.; taught intermediate grades, Gladstone School 2 years; hon. grad. Westport H. S., K. C. Teachers Col.; mem. Blue Valley Chap. No. 2, O. E. S.). *Ch.* Raymond, Jr., (*b.* July 23, 1929). Independent. Mem. Belton (Mo.) Christian Church. Mason (Blue Lodge, Council, Consistory). *Sport:* tennis. *Hobby:* reading. *Home:* 3018 Brooklyn Av., K. C., Mo.

BREIDENTHAL, Maurice L., cashier Security St. Bk. *Home:* 431 N. 15th St., K. C., Kan. *Office:* 18th St. & Central Av., K. C., Kan.

BREIDENTHAL, Oren W., insurance executive; *b.* Edna, Kan., July 22, 1890; *s.* Emory H. Breidenthal (*b.* Jan. 21, 1860; German desc) and Ella E. (Bickham) Breidenthal (*b.* Mar. 14, 1858; *d.* Edna, Feb. 12, 1927). Grad. LaBette Co. H. S.; att. Lenox Col. *M.* Eva M. Brazelton (*b.* Monticello, Ia., Oct. 7, 1889; D. A. R.) Portland, Ore., Aug. 21, 1912. *Ch.* Mary (*b.* Apr. 19, 1918); Helen (*b.* July 1, 1919); Billy (*b.* Apr. 1, 1922); Ward (*b.* Dec. 25, 1923). Author of articles in *Retail Pub. Ledger.* Instr. Lenox Col. 5 years; K. C. Kan. H. S. 6 years; now supt. of agts. Lloyds Life Ins. Co. Elder First Presbyn. Church. Mem. Rotary. Y. M. C. A. (pres. 1906-07). *Home:* Wyandotte Woods, K. C., Kan. *Office:* 415 Nat. Fidelity Life Bldg., K. C., Mo.

BREINIG, Granville M., pres. Waggener Paint Co. *Home:* 235 Ward Pkwy., K. C., Mo.

BRENNAN, Thomas, executive; *b.* Carrollton Mo., Nov. 12, 1886; *s.* Wallace Edward Brennan and Anna Crump (Lane) Brennan. Ed. pub. and h. s. *M.* Hazel Dean Mallory (*b.* Esbon, Kan., Aug. 13, 1895) K.

THOMAS BRENNAN

C., June 17, 1913. *Ch.* Billy Edward (*b.* July 3, 1914). Mfr. Norwich Pharm. Co. Protestant. Mem. Cham. of Com. *Home:* 5020 Virginia St., K. C., Mo. *Office:* 708 E. 18th St., K. C., Mo.

BRENNER, Ida Netia, executive; *b.* Kansas City, Mo., Sept. 22; *dau.* Solomon

IDA NETIA BRENNER

Harris Brenner (*b.* Eng.; retired) and Rae (Newman) Brenner (*b.* Eng.). Independent. Author of articles on child welfare. Dir. of childrens work at Peoples Inst., Chicago, 1920; exec. officer Sisters & Jewish Orphans Home since opening in 1921. Jewish. Mem. Council of Social Agcys. Mental Hygiene. P. T. A. Council of Jewish Women. *Home:* 919 W. 33rd St., K. C., Mo. *Office:* 3224 E. 9th St., K. C., Mo.

BRENT, Henry C., pres. Fidelity Savings Trust Co. *Home:* Rochambeau Hotel.

BRENT, Kelly, realtor. Prop. firm Brent & Crittenden. Dir. K. C. Real Estate Bd. *Home:* 4600 Mill Creek Pkwy., K. C., Mo. *Office:* 809 Nat. Fid. Life Bldg., K. C., Mo.

BREON, George A., chm. bd. George A. Breon & Co. *Home:* 829 W. 55th St., K. C., Mo.

BRESETTE, Louis Lafe, physician; *b.* Topeka, Kan., Feb. 5, 1893; *s.* James Edward Bresette (*b.* S. Bend, Ind., May 5, 1845; Civil War veteran with 48th Ind. Vol.; wounded at Shiloh; grandfather. John B. Chondonis, a scout in War of 1812) and Mary Frances (Johnston) Bresette (*b.* Lockport, N. Y., Nov. 25, 1851; *d.* Topeka, May 15, 1927; Irish desc.). Grad. Topeka H. S. 1912; premed. work Washburn Col.; M. D., U. of Kan. Phi Beta Pi. Phi Kappa. *M.* Lida Curry (*b.* Topeka, Sept. 4, 1893; Quaker desc. Hans Herr) Topeka, Nov. 20, 1919. *Ch.* James Edward (*b.* Mar. 14, 1922). Democrat. Admitted to practice Topeka, 1918. Entered navy as med. officer upon grad; sr. lt. 1919; served in Pelham Bay Naval Hosp. and Wards Island. Mem. Am. Legion. Church of the Blessed Sacrament. Wyandotte Co. (sec. 1925), Kan. St. and Am. Med. Assns. K. C. Clinical Assn. Cham. of Com. Kiwanis (pres. K. C., Kan., 1929). K. of C. (4th°). *Hobbies:* golf, bowling. *Home:* 2420 N. 12th St., K. C., Kan. *Office:* 314 Brotherhood Blk., K. C., Kan.

BREWSTER, R. R., lawyer. *Home:* 235 W. 53rd St., K. C., Mo. *Office:* 1007 Fed. Res. Bk. Bldg., K. C., Mo.

BREWSTER, R. R., Jr., lawyer. *Home:* 6531 Valley Rd., K. C., Mo. *Office:* 1007 Fed. Res. Bk. Bldg., K. C., Mo.

BREWSTER, William B., lawyer. *Home:* 5129 Wyandotte St., K. C., Mo. *Office:* 1007 Fed. Res. Bk. Bldg., K. C., Mo.

BRICK, Carl Richard, executive secretary; *b.* Painesville, O., Nov. 22, 1896; *s.* John Thomas Brick (*b.* Painesville, Mar. 17, 1864; retired farmer; father's grandfather emigrated from County Limerick, Ireland) and Trina Andrea (Trulson) Brick (*b.* Dram-

Photo by Thomson

CARL RICHARD BRICK

men, Norway). Grad. Painesville H. S., 1914; att. Kenyon Col., Gambier, O. Delta Tau Delta. *M.* Geraldine Henderer (*b.* Cleveland, O., Aug. 15, 1895) Cleveland, O., Dec. 26, 1921. *Ch.* John Henderer (*b.* Jan. 17, 1926). Republican. With Am. Ship Bldg. Co., 1918; employment mgr. Chicago

Ship Bldg. Co.; later asst. mgr. industrial relations Hydraulic Pressed Steel Co. of Cleveland; mgr. production control Irving-Pitt Mfg. Co., and for the past 5 years has been nat. sec. Internat. Co-op. Club. Ensign, U. S. N. cruiser convoy; in gunboat and destroyer patrol service. Mem. Am. Legion. 40 and 8 (past comdr.). V. F. W. (past comdr.). Mem. St. Andrews Epis. Church. Nat. Service Club Executives. K. C. Co-op. Club. Mason. *Home:* 200 W. 68th St. Ter., K. C., Mo. *Office:* 215 Baltimore Hotel, K. C., Mo.

BRIDGES, William Lowe, lawyer; *b.* Mexico, Mo., July 2, 1880; *s.* William Enoch Bridges (*b.* Jersey Co., Ill., Nov. 30, 1846; moved to Kansas City in 1880; agent for Chicago & Alton Ry. at Mexico and Kansas City; in railway service 45 years with the C. & A., A. T. & S. F., Frisco, K. C. Belt Line, etc.; retired by U. P. on pension at age of 70, on Nov. 30, 1916; his hobbies were religion and genealogy; sketches of his life are recorded in the Mo. Valley Historical Soc. library and many others throughout the world; he was the son of Hiram Bridges, *b.* 1807, *d.* 1859 and Eliza Bethel Bridges *b.* 1814, *d.* 1880; Hiram Bridges was the *s.* of William Bridges *b.* 1789, *d.* 1847 and Margaret Armstrong Bridges *b.* 1788, Lancaster, Pa., *d.* 1852, desc. of the Armstrong clan of Ferminaugh, Ireland; Hiram Bridges was the son of George Bridges, a Revolutionary soldier who was born in N. C., 1762, served in the Revolution, *m.* Nancy Edwards of the Edwards family whose property is in litigation in New York; George Bridges' father died at Wilmington, N. C., about 1770 enroute to England to claim an estate; the first ancestor in Am. was Charles Bridges, who painted many portraits for the gentry of Va.; the Bridges came under the recommendation of William Byrd, II, 1735-40, who returned to England to die; desc. is claimed from the Saxon Kings, among them Egbert, first Saxon King of all England who was victorious at Wilton in 823, where Charles Bridges, who aided him, comes to notice; the Bridges were with the Stuarts in their fight, and were driven from England) and Elizabeth (Shirley) Bridges (*b.* Jacksonville, Ill., Feb. 21, 1852; *dau.* George Yates Shirley, a medical man for 40 years, and Emily Brown Shirley, whose grandfather, Thomas Shirley, was a Revolutionary soldier; mem. Ill. Female Col. Soc. in K. C.). Grad. Central H. S., 1899; LL. B., K. C. School of Law, 1927. *M.* Hildred Stewart (*b.* K. C., Dec. 26, 1890) K. C., Dec. 17, 1907. *Ch.* Barbara (*b.* June 1, 1909); Amy (*b.* July 4, 1911); William, Jr. (*b.* Sept. 18, 1913). Republican. With the U. P. Ry. 17 years, which includes 4 years as agt. at Topeka and 12 as freight rate traffic expert and lawyer. Sole owner of the West. Grain & Milling Assn. Admitted to K. C. bar 1926. Mem. St. Paul's Reformed Church. Trans. mgr. Blue Valley Mfrs. & Bus. Men's Club. Mem. Knife & Fork Club. Quill Club. Altrurian Club. K. C. Feed Dealers Traffic Comm. Mason (Ivanhoe Lodge). *Hobby:* art. *Club:* Ivanhoe Country. *Home:* 832 W. 72nd St., K. C., Mo. *Office:* 224-25 Dwight Bldg., K. C., Mo.

BRIGGS, Dewey H., lawyer; *b.* Hartville, Mo., July 9, 1899; *s.* R. C. Briggs (*b.* Sheridan Co., Mo., Sept. 25, 1854; *d.* Roby, Mo., Nov. 8, 1919; physician, teacher, musician; French and German desc.) and Oakley E. (Adams) Briggs (*b.* Paris, Ill., Aug. 2; Irish and English desc.). Grad. K. C. Special H. S.; LL.B., K. C. School of Law. *M.* Viola M. Williams (*b.* K. C., Kan., Nov. 25, 1899; *d.* K. C., Jan. 1, 1928; Irish desc.) K. C., Mar. 1, 1927. *Ch.* Betty E. (*b.* Dec. 29, 1927). Republican. K. C. resident 10 years. Served with 110th U. S. Engrs. World War. Protestant. Mason (Shrine). *Sports:* golf and baseball. *Home:* 4409 Garfield St., K. C., Mo. *Office:* 436 Ridge Bldg., K. C., Mo.

BRIGGS, Dewitt Clinton, lawyer; *b.* Springfield, Mo., May 12, 1895; *s.* R. C. Briggs (*b.* Huntsville, Mo., Sept. 25, 1854; *d.* Roby, Mo., Nov. 8, 1919; M. D.; French and German desc.) and Mary (Keith) Briggs (*b.* Tenn.; *d.* Mo.; French-Indian desc.) Ed. pub. and h. s.; LL. B., K. C. School of Law; taught 5 terms grade school. *M.* Ethel Hale (*b.* Bucyrus, Mo., Nov. 13, 1895) Houston, Mo., Nov. 11, 1914. Republican. Lawyer and govt. employee. Admitted to Mo. bar. Active in loan drives,

DEWITT CLINTON BRIGGS

World War. Bapt. Mem. Zoological Soc. Mason (Shrine). I. O. O. F. Nat. Geog. Soc. *Hobby:* sports. *Club:* Jackson County Country. *Home:* 2209 E. 59th St., K. C., Mo. *Office:* 436 Ridge Bldg., K. C., Mo.

BRIGGS, Frank Hubby, general agent; *b.* Chicago, Ill., Aug. 7, 1875; *s.* Birney Hannibal Briggs (*b.* Buffalo, N. Y.; mcht.; drummer boy, Civil War; Scotch desc.) and Ada Loretta (French) Briggs (*b.* White Plains, N. Y.; *d.* Chicago, Feb. 15, 1923; father, Judge Vosney French, built first brick house in Kenosha, Wis.). Grad. North Side H. S. *M.* Myrtle Caroline Judy (*b.* Louisville, Ky., Sept. 24, 1888; desc. Judy family of Switzerland) K. C., Feb. 7, 1912. Independent. Agt. with Lehigh Valley Ry. Co. Asso. Briggs Tire Co. Mem. Troop A., Ill. N. G. Active in drives, World War. Mem. St. George Epis. Church. K. C., Omaha, Neb., and St. Joseph, Mo., Traffic Clubs. Y. M. C. A. *Hobbies:* golf, bridge. *Clubs:* Blue Hills Country, Athletic. *Home:* 3912 Paseo Blvd., K. C., Mo. *Office:* 741 Railway Exch. Bldg., K. C., Mo.

BRINTON, Edward Arthur, executive; *b.* Brighton, Ia., Dec. 23, 1880; *s.* Addison Hyde Brinton (*b.* Brighton, Nov. 11, 1853; *d.* Brighton, Mar. 24, 1927; first Brintons in Am. with William Penn) and Elizabeth Bell (Latta) Brinton (*b.* Letts, Ia., Aug. 5,

Photo by Studio Baltimore

EDWARD ARTHUR BRINTON

1860). Grad. Brighton H. S. 1898; M. Di., Ia. St. Teachers Col., 1902; A. B., U. of Ia., 1906; A. M., U. of Chicago, 1915. Active in debate. Introduced basket ball in Paraguay and the Argentine. *M.* Rilla Bell Bates (*b.* Fontanelle, Ia., Aug. 17, 1883) Fontanelle, June 10, 1903. *Ch.* Marion Elizabeth (*b.* Apr. 8, 1906); Edward Addison (*b.* Dec. 4, 1907); James Bates (*b.* Sept. 22, 1909); William Arthur (*b.* Mar. 5, 1916)). Republican. Author of several articles in Spanish and English. Supt. of schools 1902-04; Meth. minister in Ia. 1906-09; dist. supt. for the Meth. Church in Paraguay and Argentine 1909-14; lecturer with Redpath-Vawter Chautauqua 1915-19; pres. Nat. Bldg. Material Co. 1919-. Pres. Nat. Rock Co. Agnostic. Mem. Cham. of Com. Cham. of Com., K. C., Kan. Builders Assn. Bldg. Material Credit Assn. Real Estate Bd. Mason. *Club:* K. C. Athletic. *Home:* 1745 W. 49th St. Ter., K. C., Mo. *Office:* 1210 W. 28th St., K. C., Mo.

BRITT, James T., lawyer; *b.* Kansas City, Mo., Feb. 27, 1904; *s.* Dr. A. T. Britt and Katherine Burch (Henderson) Britt. LL. B., Washington U., 1926. Kappa Alpha. Phi Delta Phi. Delta Sigma Rho. Asso. with Langworthy, Spencer & Terrell. Democrat. Mem. Fifth M. E. Church, S. Chamber of Commerce. City Club. *Home:* 616 W. 58th St. Ter., K. C., Mo. *Office:* 615 Commerce Bldg., K. C., Mo.

BRITT, Steuart Henderson, lawyer; *b.* Fulton, Mo., June 16, 1907; *s.* Aylett Treville Britt (*b.* Montgomery Co., Mo., Feb. 11, 1875; dent.; ed. Central Col., Westminster Col., Vanderbilt U., K. C. Dent. Col.; B. A., M. A., D. D. S.; Kappa Alpha (So.); Delta Sigma Delta; Mason; after death of wife *m.* Mary Irving Miller, *b.* St. Joseph, Mo., Mar. 27, 1894, ed. Liberty Ladies Col., Beta Sigma Omicron; Irish ancestors in Va. 1780) and Katherine Burch (Henderson) Britt (*b.* Fulton, May 20, 1875; *d.* K. C., Dec. 21, 1914; ed. Synodical Col.; Beta Sigma Omicron; D. A. R.; desc. Sir Hugh Henderson of Fife Co., Scotland, Sir Richard Steele, Rev. David Rice founder Centre Col., Nathan L. Rice founder McCormick Theol. Sem. and pres. Westminster Col., John J. Rice, pres. Westminster Col.). Grad. Westport H. S. 1924; att. K. C. Jr. Col.; Washington U.; K. C. School of Law. Kappa Phi Sigma. Delta Sigma Rho. Pres. freshman cl., Jr. Col., 1924; sophomore cl. 1925. Phi Delta Phi. Democrat. Atty. for K. C. Joint Stock Land Bk. Admitted to the Mo. bar 1929. Sgt. Organized Res. Mem. Central M. E. Church, S. Y. M. C. A. *Home:* 616 W. 58th St. Ter., K. C., Mo. *Office:* 1200 Land Bk. Bldg., K. C., Mo.

BRITTON, Rollin J., lawyer; *b.* Akron, O., Dec. 9, 1863; *s.* Wilson Gray Britton (*b.* Stark Co., O., Feb. 12, 1839; *d.* Gallatin, Mo., Nov. 1, 1909; served with Union Army, Civil War; metal worker, tinner; Scotch desc.) and Hannah Eliza (Ball) Britton (*b.* Columbiana Co., O., Aug. 19, 1841; *d.* Pattonsburg, Mo., Mar. 22, 1918; Dutch desc.). Ed. pub. schools. Constantine, Mich. *M.* Tess L. Gillihan (*b.* Gallatin, Aug. 13, 1869; Irish desc.) Gallatin, June 29, 1893. *Ch.* Mary E. (*b.* Jan. 25, 1895; *m.* James Edgar Smith, Denver, Colo.); Jack C. (*b.* Jan. 31, 1902; *m.* Lucretia M. Johnston; electrical engr., Yonkers, N. Y.). Republican. Co. atty., Daviess Co.; city atty. Gallatin. K. C. resident since Apr. 1910. Author of *Early Days on Grand River and the Mormon War; Joseph Hamilton Daviess; Albert Gallatin; Alexander W. Doniphan; Webster Davis; Henry Clay McDougal; Sterling Price; Joseph H. Burrows; Missourians in Review; A Page of Western History; Adam on di Ahman.* Admitted to bar Gallatin, June 16, 1888. Mem. Linwood Christian Church. K. C. Bar Assn. Trustee State Hist. Soc. of Mo. *Home:* 2808 The Paseo, K. C., Mo. *Office:* 1st floor, R. A. Long Bldg., K. C., Mo.

BROADHURST, Frank William, sales executive; *b.* Kansas City, Mo., Mar. 14, 1896; *s.* Columbus Franklin Broadhurst (*b.* Clay Co., Mo., Dec.; English and Irish desc.) and Ethel (McDermott) Broadhurst (Irish desc.). Grad. Manual Training H. S. 1915; Needles Inst. of Opt. 1916; att. Huffs Bus. Col. 2 years. *M.* Marie Foster *b.* Mindenmines, Mo., Jan. 16, 1898; English desc.) Olathe, Kan., Dec. 18, 1920. *Ch.* William Francis (*b.* July 1, 1924; *d.* Aug. 13, 1924). Republican. Sr. slsmn. French Battery Co. in Mo. and Kan. Protestant. Mem. K. C. Radio and Elect. Club. Boost-

ers Club No. 2 (officer). Mason (Chap., Council, Commandery, Scottish Rite, O. E. S., Shrine; worshipful master, 1927). *Sport:* fishing. *Hobby:* reading. *Home:* 4319 Mercier St., K. C., Mo. *Office:* 2021 Main St., K. C., Mo.

BROBST, Charles Laurence, executive; *b.* Columbus, O., Dec. 6, 1899; *s.* Ernest Elveton Brobst (*b.* Pickaway Co., O., Oct. 31, 1862; pres. E. E. Brobst & Co., Columbus; grandfather, Pa.-Dutch, settled in O. 3 years before that terr. was admitted to Union) and Laura Merideth (Thomas) Brobst (*b.* Clermont Co., O., Jan. 25, 1869; clubwoman; Welsh ancestors fought in Revolution; father Civil War veteran; D. A. R.). Grad. N. H. S., Columbus, 1918; B. A., O. St. U. 1922. *M.* Irene Mae Crawford (*b.* Omaha, Neb., Mar. 31, 1906; English and Norwegian desc.) Omaha, June 21, 1926. *Ch.* Marilyn (*b.* May 22, 1929). K. C. resident 3 years. Production mgr. C. & E. Shoe Co. Columbus; in factory Kinnear Mfg. Co. 2 years; sales dept. 2 years; dist. mgr. Omaha, 2 years; dist. mgr. Kinnear Mfg. Co. at K. C. past 3 years. Presbyn. Mem. Builders Assn. Rotary (classification comm. 1929-30). Mason (master, A. F. & A. M.). *Hobby:* tennis. *Home:* 1541 E. 50th St., K. C., Mo. *Office:* 111 Ry. Exch. Bldg., K. C., Mo.

BROCKETT, Warren Porter, physician and surgeon; *b.* Cottonwood Falls, Kan., Mar. 2, 1877; *s.* Henry Porter Brockett (*b.* Saybrook, O., Feb. 13, 1838; *d.* K. C., Kan., Apr. 21, 1924; stock breeder; mcht.; father came to Am. from Eng. 1800) and Mary Adeline (Warren) Brockett (*b.* Erie, Pa., Jan. 25, 1840; *d.* Topeka, Kan., Nov. 18, 1911; clubwoman; Scotch desc.). Grad. Cottonwood Falls H. S., 1891; B.S., 1895, M.D., 1898, Washburn Col., Kan. and Kan. Med. Col. Active in debate. Letterman, col. football. *M.* Ella Ward Hayes (*b.* Pineville, Ky., June 26, 1879; nat. synodical sec. Presbyn. Synod of Kan.) Topeka, Kan., Oct. 18, 1898. Republican. Probate judge Maryetta, Kan., 3 years. Admitted to practice Maryetta, 1898. Protestant. Mem. M. W. A. Co., St. and Am. Med. Assns. *Home and office:* 1600 N. 7th St., K. C., Kan.

BROCKHOUSE, C. A., banker; *b.* Peculiar, Mo., Dec. 10, 1885; *s.* John Henry Brockhouse and Clara Evelyn (Patterson) Brockhouse. Ed. h. s.; Am. Inst. of Banking. *M.* Irma Montaldo Roach (*b.* Lamar, Mo., Mar. 7, 1894) K. C., Oct. 23, 1914. *Ch.* Richard Allen (*b.* July 2, 1918); Bobby (*b.* Aug. 7, 1922); Betty (*b.* Aug. 7, 1922). Democrat. Cashier Mutual Bank of K. C. Christian. Mem. Cham. of Com. Meridian Club. Am. Inst. of Banking. Credit Mens Assn. Y. M. C. A. *Home:* 3008 E. 7th St., K. C., Mo. *Office:* Mutual Bank of K. C., 13th & Oak Sts., K. C., Mo.

BRODY, John Alexander, executive; *b.* Hale, Mo., Jan. 30, 1892; *s.* Constantine Brody (*b.* Valparaiso, Ind.; Scotch-Irish desc.) and Martha Anne (Silvey) Brody (*b.* Chillicothe, Mo.; *d.* Hale, 1920; Welsh desc.). Grad. Hale H. S. 1911; A. B., William Jewell Col.; att. U. of Mo. Pres. student body col. 1916-17. Sigma Nu. Active in basket ball and track. *M.* Ethel Dorcas Owen (*b.* Hale, Aug. 20, 1895; Irish and English desc.) Carrollton, Mo., Apr. 19, 1920. *Ch.* Martha Virginia (*b.* May 10, 1922); Helen Patricia (*b.* Mar. 19, 1926). K. C. resident 8 years. H. S. teacher 1919-20; with U. S. Veterans Bur. 1920-; mgr. K. C. office since 1924. Wireless operator U. S. N., World War. Mem. Am. Legion. Bapt. Mem. Red Cross. Rotary (Chillicothe. 1920-21). Meridian Club, 1926-27. *Hobbies:* tennis. golf. *Home:* 1816 E. 85th St., K. C., Mo. *Office:* Med. Arts Bldg., K. C., Mo.

BROKAW, Charles Livingston, banker; *b.* Middlebush, N. J., May 22, 1866; *s.* Peter Stryker Brokaw and Adaline Brokaw. Ed. 4 year Chautauqua course. 3rd *M.* Inez Eaton, of Bucyrus, O., July 28, 1919. *Ch.* Dorothy (Mrs. Freer); Margaret (Mrs. McCann); both by 2nd marriage. Began in bk. of Louisburg, Kan., 1884; became asso. with the Wyandotte Co. Bk. K. C., Kan., 1890; organized Coml. Nat. Bk. K. C., Kan., 1897; pres. Coml. Nat. Bk. since 1902; v. p. Kan. Trust Co.; Coml St. Bk.; Kan. Bankers Surety Co., Topeka, Kan.; treas. Inter-St. B. & L. Assn. Pres. Kan. St. Christian Endeavor Soc. 1891; Kan. St. S. S. Union 1914. Trustee Park Col., Parkville, Mo. Mem. Cham. of Com., K. C., Kan. (ex-pres.). Rotary (pres.). Republican. Presbyn. Woodman. Elk. *Clubs:* K. C., K. C. Bankers (ex-pres.), Indian Hills Golf, Milburn Golf and Country. *Home:* 1435 W. 59th St., Mission Hills, K. C., Mo. *Office:* Coml. Nat. Bk., K. C., Kan.

BROOKER, H. D., executive; *b.* Louisville, Ky., Dec. 29, 1884; *s.* Frank J. and Margaret (Dewitt) Brooker. Ed. h. s. *M.* Hester Ann Harrison (*b.* New Albany, Ind., Nov. 25, 1888) Louisville, Ky., June 29, 1908. *Ch.* Hester (*b.* Sept. 26, 1913). Asso. Nat. Bellas Hess Co., Inc. Democrat. Mason (Ivanhoe Lodge). Mem. Cham. of Com. *Club:* Ivanhoe. *Office:* Independence & Hardesty Sts., K. C., Mo.

BROOKFIELD, Arthur Dutton, manufacturer; *b.* Chicago, Ill., Feb. 13, 1880; *s.* Edwin Theodore Brookfield (*b.* Niles, Mich., July 7, 1844; *d.* Grand Rapids, Mich., Apr. 6, 1890; officer 4th N. Y. Inf., Civil War; master of trans. Mich. Central R. R.) and Carolyn Winslow (Edgecomb) Brookfield (*b.* Gardner, Me., Oct. 10, 1852; *d.* Chicago, Feb. 4, 1918; grandaughter of Gen. Henry Knox, aide-de-camp to George Washington). A. B., U. of Mich., 1903; att. U. of Chicago 1905. Gamma Delta Nu. Letterman U. of Mich. 1900. *M.* Elizabeth Blish (*b.* Kewanee, Ill., Mar. 22, 1892; concert singer; D. A. R.; mem. Mayflower Soc.) Kewanee, Apr. 14, 1909. *Ch.* Knox (*b.* Apr. 20, 1916); Dutton (*b.* Dec. 31, 1917); Barbara (*b.* June 18, 1924). Independent. Prin. Muskegon (Mich.) H. S. and Hackley Manual Training School 1906-09; dir. Goodenow-Brookfield Knitting Co. 1909-19; dir. and sec. Cowden Mfg. Co. 1919-29; also pres. Thomas Mfg. Co. Omaha, Neb. Capt. World War. Christian. Mem. Am. Legion. Cham. of Com. Rotary. *Club:* Mission Mills Country. *Home:* 21 E. Concord St., K. C., Mo. *Office:* 412 W. 8th St., K. C., Mo.

BROOKS, James Emmett, manufacturer; *b.* Omro, Wis., May 2, 1889; *s.* James Saunderson Brooks and Emma Viletta (Shelton) Brooks. Ed. Lawrence Col. and U. of Wis. *M.* Ruth Blackwood (*b.* New London, Wis., Mar. 9, 1892) New London, July 17, 1913. *Ch.* James E. (*b.* June 16, 1918); Virginia Ruth (*b.* Aug. 24, 1923). Sales mgr. Western Envelope Mfg. Co. Republican. Methodist. Mem. Cham. of Com. Lion. *Club:* Athletic. *Home:* 5844 Wyandotte St., K. C., Mo. *Office:* 1701 Washington Av., K. C., Mo.

BROOKS, Joseph Scott, lawyer; *b.* near Paris, Ky., Aug. 13, 1856; *s.* Samuel Brooks (*b.* near Winchester, Ky., Nov. 25, 1800; *d.* near Paris, Aug. 4, 1875; *s.* Abijah, *s.* Samuel. *s.* Ebenezer, *s.* Caleb, *s.* Thomas who came to Mass. from Eng. on the *Susan and Ellin* Apr., 1635; of the same family as Phillips, John and Peter S. Brooks) and Elvira (Scott) Brooks (*b.* near Paris, Feb. 14, 1814; *d.* Bourbon Co., Ky., Dec. 22, 1889; *dau.* Robert, *s.* William, *s.* William and Anne Galloway, *dau.* Helen Montgomery). Ed. pvt. schools; B. L., Washington & Lee U., 1879; att. U. of Ky. Delta Psi. *M.* Sarah Stearnes (*b.* Buffalo, N. Y., Oct. 7, 1867; *dau.* Theodore Stearnes) K. C., Nov. 4, 1911. Democrat. Asst. pros. atty. for Jackson Co. 1893-95. Author of book on criminal law. Asso. Reed, Yates & Mastin 1901-08; Charles M. Howell since 1908. Admitted to practice Mo. 1880. Mem. K. C., Mo. St. and Am. Bar Assns. *Home:* 1326 E. 30th St., K. C., Mo. *Office:* 1115 Commerce Bldg., K. C., Mo.

BROSS, Willard Perry, executive; *b.* Crete, Neb., Dec. 14, 1874; *s.* Harmon Bross (*b.* Montezuma, N. Y., Oct. 20, 1835; *d.* Lincoln, Neb., Jan. 8, 1928; Congl. minister; D. D.; dept. comdr. G. A. R.; 2nd lt. 18th Mich. Vols. Civil War; Dutch and French Huguenot desc.) and Lydia Maria (Johnston) Bross (*b.* Conn., Dec. 10, 1838; D. A. R.; church worker; Swedish desc.). Ed. pub. and h. s.; att. U. of Neb. 1894-97. Sigma Alpha Epsilon. Active in championship track meet U. of Neb., 1895. *M.* Ada May Yule (*b.* Milwaukee, Wis., May 1, 1874; Scotch and Welsh desc.) Lincoln, May 24, 1899. Republican. In the whlse. coal bus. the past 20 years; 15 years in K. C. as slsmgr. Midland Coal Co. and v. p. Sinclair Coal Co. Christian. Mason (Ivanhoe Commandery, R. A. M., Ararat Shrine). *Clubs:* Kansas City, Meadow Lake Country. *Home:* 4826 Roanoke Pkwy., K. C., Mo. *Office:* 1012 Baltimore Av., K. C., Mo.

BROSTROM, Ernest Olaf, architect; *b.* Sweden, Sept. 30, 1888; *s.* John Ernest Brostrom (*b.* Sweden) and Maria Elizabeth (Lunde) Brostrom (*b.* Sweden; *d.* 1924). Ed. pub. schools. *M.* Esther Ottilia Johnson (*b.* K. C.) Boone, Ia., Dec. 7, 1910. *Ch.* Ernest O., Jr.; Helen Elizabeth. Republican. Author of several archl. articles; booklet *Churches.* In archl. practice 18 years. Pres. Con Tee Co. Mem. Am. Inst. of Archts. City Club. Meridian Club. Mason (Scottish Rite, Shrine). *Home:* 3725 Valentine Rd., K. C., Mo. *Office:* 600 Reliance Bldg., K. C., Mo.

BROTHERSON, Lewis Hanson, engineer; *b.* Kansas City, Kan., Jan. 1, 1902; *s.* Mathias Hanson Brotherson (*b.* Kastrup, Den., Dec. 13. 1867) and Matilda Brotherson (*b.* K. C., Kan., July 19, 1876). Grad. K. C. H. S. 1920; B. S., U. of Kan., 1924. Tau Beta Pi. Theta Tau. Editor *Kansas Engineer.* *M.* Kathryn Leone O'Leary (*b.* Baxter, Ia., Feb. 23, 1902) K. C., Kan., Oct. 5, 1926. *Ch.* Ruth Marie (*b.* May 8, 1929). Republican. Engr. with Standard Steel Works, N. K. C., 1923; supt. bldgs. and grounds, bd. of educ. K. C., Kan., 1924-. Mem. First Presbyn. Church. Y. M. C. F. (pres. 1925). Mason. *Home:* 2032 N. 32nd St., K. C., Kan. *Office:* 10th and Splitlog Sts., K. C., Kan.

BROWN, Alpha Nelson, lawyer; *b.* Kansas City, Mo., June 22, 1898; *s.* Ernest Noble Brown (*b.* Fontana, Kan., Mar. 27, 1873) and Sarah Florence (Harris) Brown (*b.* Buffalo, Kan., Mar. 27, 1875). LL. B., U. of Mo., 1921; att. K. C. Jr. Col. 1916-17. Mem. debate bd. U. of Mo. 1920; pres. sr. class 1921. Phi Alpha Delta. *M.* Margerie M. Peabody (*b.* K. C., May 14, 1899). Richard Peabody (*b.* Apr. 11, 1927). Republican. Asst. prosecuting atty., K. C., 1925-26; asst. gen. atty. C. & A. R. R. 1922-25; private practice since Jan. 1, 1927. Admitted to bar K. C. July 12, 1920. U. S. N. R. F. and S. A. T. C. active service at Columbia, Mo. 1918. Mem. Am. Legion. Country Club Christian Church. K. C. Bar Assn. Young Men's Civic Forum 1924-29. President K. C. Y. M. C. F., 1924-25. Pres. Y. M. C. F. International 1926-28. Mason (R. A. M., Scottish Rite, Shrine). *Clubs:* Athletic. *Hobby:* books. *Home:* 6915 Pennsylvania Av., K. C., Mo. *Office:* 1003 Nat. Fidelity Life Bldg., K. C., Mo.

BROWN, Arthur C., patent lawyer; *b.* Logan Co., O., Sept. 18, 1878; *s.* Thomas

ARTHUR C. BROWN

Sands Brown (*b.* Logan Co., 1850; *d.* K. C., Nov., 1902; lawyer; author of law text

books) and Mary Eliza Brown (*b.* Owen Sound, Ont., 1852; *d.* Topeka, Kan., 1905). Grad. Central H. S.; att. Washburn Col.; K. C. Law School. *M.* Grace Phillips Hawes (*b.* Sommerville, Mass., Sept. 7, 1880) K. C., June 1, 1904. *Ch.* Barbara (*b.* May 21, 1907; *m.* John Warren); Lola Frances (*b.* Apr. 19, 1909); Arthur C. (*b.* June 9, 1910); Shirley (*b.* July 7, 1912). Lecturer on pat. law, K. C. Law School. Admitted to the bar K. C. 1903. Mem. st. mil. 1903-07; 1917. Presbyn. Mem. K. C., Mo. St. and Am. Bar Assns. Am. Pat. Law Assn. Cham. of Com. Rotary. *Home:* 831 W. 61st St., K. C., Mo. *Office:* 1216-17-18 Commerce Bldg., K. C., Mo.

BROWN, Charles A., manufacturer; *b.* Sharpsburg, Ky., Oct. 10, 1871; *s.* Archibald Brown (*b.* Nicholas Co., Ky., Oct. 28, 1838; *d.* K. C., May 25, 1905; mfr.; Scotch ancestors in Am. 1806) and Martha J. (Hall) Brown (*b.* Winchester, Ky., Feb. 21, 1847; English desc.). *M.* Jennie M. Niblo (*b.* Atchison, Kan., Apr. 26, 1886) K. C., Sept. 3, 1915. Republican. Pres. and mgr. Brown Bed Mfg. Co. Mem. Third Presbyn. Church. *Home:* 2915 Baltimore Av., K. C., Mo. *Office:* 4300 E. 12th St., K. C., Mo

BROWN, Charles Emmett, life insurance executive; *b.* Rush Hill, Mo., Dec. 21, 1895; *s.* William J. Brown (*b.* Bellflower, Mo., Jan. 23, 1855; *d.* Laddonia, Mo., Apr. 21, 1926; farmer and livestock feeder; Irish and German desc.) and Ellen Jane (Frink) Brown (*b.* Troy, Mo., May 8, 1865; *d.* Rush Hill, July 3, 1910; ancestors early settlers in Am.). Grad. Laddonia H. S. 1915; B. S., U. of Mo., 1921. Mem Farm House. Mem. cross country and track teams 1916. *M.* Henrietta Stewart (*b.* St. Joseph, Mo., Nov. 2, 1900; Scotch desc.) St. Joseph, July 25, 1922. *Ch.* Mary Ellen (*b.*

Photo by Moore
CHARLES EMMETT BROWN

Mar. 8, 1929). Republican. K. C. resident 3 years. Co. agrl. agt. Carrollton, Mo., 1921-1926; dist. mgr. Mutual Life Ins. Co. of N. Y., Carrollton, Jan. 1, 1926-July 31, 1927; now agcy. organizer Mutual Life Ins. Co. Entered regular army as pvt. June 1, 1917; 26 mos. service; 1st lt. in France 1 year. Mem. Am. Legion. First Baptist Church. Red Cross. Cham. of Com. Carrollton Lions Club (past pres.). Mason (Blue Lodge, Chap., Commandery). Y. M. C. A. *Club:* K. C. Athletic. *Home:* 5314 Rockhill Rd., K. C., Mo. *Office:* 809 Sharp Bldg., K. C., Mo.

BROWN, Charles John, merchant; *b.* Chicago, Ill., Jan. 4, 1870; *s.* Harry Brown (*b.* London, Eng., May 5, 1823; *d.* Brantford, Kan., Jan. 30, 1897; shoe mcht.) and Katherine (Fitzgerald) Brown (*b.* Halifax, N. S., Sept. 15, 1836; *d.* Chicago, Jan. 1, 1921; Irish desc.). Ed. pub. schools. *M.* Laura Matilda Wimmerstedt (*b.* Chicago, Oct. 2, 1870; Swedish desc.) Chicago, Feb. 15, 1894. Republican. Mem. Linwood M. E. Church. High Twelve Club. Mason (Scottish Rite, Shrine). *Sport:* golf. *Home:* 3335 Bellefontaine Av., K. C., Mo. *Office:* 3605 Broadway, K. C., Mo.

BROWN, Charles McIlroy, physician; *b.* Emporia, Kan., Dec. 4, 1888; *s.* Joseph Richard Brown (*b.* Steelesville, Ill., Aug. 4, 1860; *d.* K. C., Kan., Apr. 29, 1923; English desc.) and Sarah McClellan (Johnson) Brown (*b.* Cutler, Ill., Nov. 16, 1860; Irish desc.). Grad. Murphysboro (Ill.) H. S. 1906; M.D. U. Med. Col., 1913; att. Ill. Col.; Col. of Emporia. Won scholarship Ill. Col. Beta Theta Kappa. Alpha Kappa Kappa. Letter in football, Col of Emporia. *M.* Clara Belle Martin (*b.* Emporia, Sept. 10, 1890) K. C., June 2, 1914. Independent. Eye, ear, nose and throat specist. Admitted to practice Kan. 1913. Mem. Washington Av. M. E. Church. Wyandotte Co., Kan. St. and Am. Med. Assns. Cham. of Com. (K. C., Kan.). Kiwanis. Y. M. C. A. Elk. Mason (Blue Lodge, Scottish Rite, Shrine). *Hobby:* sport. *Clubs:* Lake of the Forest, Crestwood Golf. *Home:* 309 N. 17th St., K. C., Kan. *Office:* 430 Brotherhood Bldg., K. C., Kan.

BROWN, Claude P., pres. Claude P. Brown Motor Co. *Home:* Indep. Rd. and Brown Ct., Indep., Mo.

BROWN, Cyril B., lawyer; *b.* Oregon, Mo., Nov. 12, 1896; *s.* Harry D. Brown (desc. Conets of Holland, who settled in New York in early 17th century) and Catherine (Moran) Brown (Irish desc.). LL. B., K. C. School of Law, 1922; att. Creighton U. *M.* Marion Beck (*b.* N. Y.) K. C., Oct. 18, 1927. *Ch.* Patricia (*b.* Mar. 14, 1929). Democrat. Admitted to the bar Jefferson City, Mo., 1922. Pvt. and sgt. 354th Inf., 89th Div., overseas, World War. Mem. Am. Legion. R. O. A. St. James R. C. Church. K. C. Bar. Assn. Cosmopolitan Club. K. of C. *Home:* 1318 E. 41st St., K. C., Mo *Office:* 416 Reliance Bldg., K. C., Mo.

BROWN, Darius Alvin, lawyer; *b.* Wabaunsee Co., Kan., Nov. 3, 1869; *s.* Jacob M. Brown and Emeline (Maze) Brown. *M.* Helen Frances Prescott, Topeka, Kan., Feb. 8, 1899. *Ch.* Prescott (*b.* Dec. 15, 1899; *m.* Mary Helen Prescott); Lynn Elizabeth (*b.* Nov. 3, 1905; *m.* George A. R. Schuster). Republican. City atty. 1898-1900; deputy coroner 1900-12; official rep. circuit court 1905-10; mem. common council 1908-10; mayor 1910-12; judge circuit court, elected Nov., 1928 for a term of 6 years. Admitted to the Mo. bar 1893. Mem. Country Club Congl. Church. K. C. Bar Assn. Cham. of Com. Meridian Club. City Club. Mason. Moose. W. O. W. *Home:* 6520 Linden Rd., K. C., Mo. *Office:* Court House, Jackson Co., K. C., Mo.

BROWN, E. W., executive; *b.* Jordan, New York, Dec. 3, 1881; *s.* Charles Henry Brown and Mary Augusta (Clements) Brown. Ed. pub. and h. s. *M.* Clara Z. Stringer (*b.* Auburn, N. Y., Oct. 13, 1882) K. C., Sept. 27, 1906. *Ch.* A. Josephine (*b.* Dec. 23, 1907); Clements D. (*b.* July 29, 1909); Charles S. (*b.* Mar. 23, 1911); E. Ted (*b.* Dec. 22, 1914). Now west. mgr. Whitlock Cordage Co. Independent. Bapt. Mem. Cham. of Com. City Club. Rotary. *Club:* Meadow Lake Country. *Home:* 5431 Baltimore Av., K. C., Mo. *Office:* 338 Railway Exch. Bldg., K. C., Mo.

BROWN, Glenn Orrin, electrical engineer; *b.* Newton, Kan., Feb. 26, 1887; *s.* Samuel Arnold Brown (deceased) and Addie (Crater) Brown. Ed. Ottawa U.; U. of Kan.; 1st Army Corps School Gondrecourt, France. *M.* Flora Dring (*b.* McPherson, Kan., June 10, 1889) Ottawa, Mar. 8, 1913. *Ch.* Helen Renee (*b.* June 14, 1915); Glenn Orrin, 2nd (*b.* June 14, 1915). Independent. Supvr. of engr. and constrn. dept. K. C. Power & Light Co. Christian. Asso. mem. Am. Inst. of Elect. Engrs. Engrs. Club. City Club. Elect. & Radio Assn. Am. Legion. Cham. of Com. *Home:* 5521 Tracy Av., K. C., Mo. *Office:* 1330 Grand Av., K. C., Mo.

BROWN, Hawley Robert, contractor; *b.* Lake, Ill., July 17, 1875; *s.* James Winecoop Brown (*b.* Logan Co., O., Dec. 12, 1838; *d.* Lakin, Kan., Jan. 26, 1889; co. clerk) and Sarah Ann (Terrell) Brown (*b.* DeGraff, O., July 10, 1838; *d.* Clinton, Mo., Feb. 26, 1917). Ed. pub. schools; Bentonville (Ark.) Col. *M.* Edna Maybell Ollson (*b.* Chautauqua Co., Kan., June 7, 1875) Clinton, May 25, 1903. *Ch.* Hawley Robert, Jr. (*b.* Apr. 16, 1907); Sarah Kathryn (*b.* Aug. 12, 1909); Dorothy Alice (*b.* Apr. 1, 1912); James Fulton (*b.* Apr. 26, 1916). Republican. Election judge 20 years. Mem. Linwood M. E. Church. Mason (32°). *Sport:* fishing. *Hobby:* memorizing poems. *Home* and *office:* 2632 E. 29th St., K. C., Mo.

BROWN, James Riley, manufacturer; *b.* Bourbon Co., Kan., July 23, 1879; *s.* William Riley Brown (*b.* Cleveland, Tenn., Oct. 5, 1848; *d.* K. C., July 1905; Scotch-Irish desc.) and Evelyn (Chambers) Brown (*b.* near Birmingham, Ala., Oct. 5, 1858; Irish desc.). Ed. pub. schools. *M.* Agnes Julia Gammage (*b.* London, England, July 19, 1881) K. C., Sept. 14, 1904. *Ch.* Richard (*b.* June 23, 1905; in bus. with father); Elizabeth (*b.* Sept. 27, 1907; *m.* C. Hartley Jones); Riley (*b.* Jan. 18, 1910; in bus. with father); Marjorie (*b.* May 28, 1914; in S. W. H. S.); Jean (*b.* Oct. 7, 1919); Joe (*b.* May 7, 1928). Republican. V. p. and mgr. Mid-Art Paint & Varnish Co., in bus. 29 years. Mem. Church of the Nazarene. Purchasing Agts. Assn. Paint, Oil and Varnish Club. *Home:* 6418 Washington St., K. C., Mo. *Office:* 1921 Central St., K. C., Mo.

BROWN, Lanville Ashley, manufacturer; *b.* Shelbyville, Ky., Nov. 18, 1867; *s.* Archibald Brown (*b.* Carlisle, Ky., Nov. 25, 1844; *d.* K. C., May 25, 1905; Civil War veteran; stock dealer; desc. Robert Bruce of Scotland; father came to Am. in 1833) and Martha Jane (Hall) Brown (*b.* Shelbyville, Feb. 21, 1847; English desc.). Grad. McFall (Mo.) H. S. 1890; att. Stanbury (Mo.) Normal School; received, deg., diploma and license to practice undertaking, upon grad. Barnes Col., 1898. *M.* Eva May Rockwell (*b.* Alhambra, Ill., Aug. 5, 1872; teacher Am. Conservatory of Music Chicago, before marriage; English, French and Swedish desc.; ancestry of nobility) Edwardsville, Ill., Feb. 1, 1896. *Ch.* Rockwell Lanville (*b.* Nov. 29, 1896; v. p. Brown Bed Co.); infant boy (*d.* 1890); Esther Mae (*b.* Jan. 25, 1901; ed. U. of Chicago, U. of Kan., K. C. Art Inst.). Republican. With father and 3 brothers organized Brown Bed Mfg. Co., 1901; organized the Brown Detachable Disappearing Bed Co., 1918; both of these concerns are still in operation; pres. Brown Disappearing Bed Co. V. p. Brown Bed Mfg. Co. Active in loan drives, World War. Mem. 2nd Presbyn. Church. Cham. of Com. Nat. Patentee's Assn. *Hobby:* sport. *Home:* 3003 Baltimore Av., K. C., Mo. *Office:* 201 Gloyd Bldg., K. C., Mo.

BROWN, Leta May, foreign missionary; *b.* Park, Kan., Jan. 18, 1892; *dau.* Charles M. Brown (*b.* Fairfield, Ind., Apr. 27, 1856; former teacher in Ind; came to Kan. and

LETA MAY BROWN

worked in a newspaper office until 1885; editor of a paper at Parker, Kan., 1885-94; now mail clerk, Pub. Service Co.; Scotch-Irish desc.) and Emma L. (North) Brown

(*b.* Bloomington, Ill., Jan. 28, 1864; English desc.; grandfather a Methodist minister). Grad. Longfellow School; K. C. Kan. H. S.; grad. nurse, Christian Church Hosp.; att. Col. of Missions, Cleveland, O., 2 years. Upon completion of her course of study was assigned to duty as a missionary in India and sailed in August 1923; in 1924 was placed in charge of the tubercular hosp. at Pendria Rd., India, as supt., which position she held until Apr. 1928, when she returned home on a furlough for one year. During the greater part of that time she was under the direction of the Christian Missionary Bd. speaking before churches and conventions and Young Peoples' Socs. in the interest of mission work, throughout Kan., Mo., Okla., Ill. and O. On Oct. 23 she returned to India where she will spend the next 5½ years. Also living link for Central Christian Church. Mem. Central Christian Church, K. C., Kan. *Home:* 1140 Rowland Av., K. C., Kan.

BROWN, Lloyd Francis, banker; *b.* Storm Lake, Ia., Mar. 4, 1892; *s.* Francis Joseph Brown (atty.) and Blanche Eldorette (VanSurdam) Brown. *Home:* 417 N. Belmont Blvd., K. C., Mo. *Office:* Mfrs. & Mechanics Bk., K. C., Mo.

BROWN, Prescott, lawyer; *b.* Kansas City, Mo., Dec. 15, 1899; *s.* Darius Alvin Brown (*b.* Chalk Mound, Kan., Nov. 3, 1869; lawyer; mayor K. C.; judge circuit ct. div. No. 2) and Nell Frances (Prescott) Brown (*b.* Carbondale, Kan., Sept. 6, 1874). Grad. Westport H. S. 1917; att. U. of Kan. Phi Delta Phi. Alpha Tau Omega. Republican. Formerly asso. with firm of Brown & Brown. Now asst. U. S. dist. atty. Admitted to the Mo. bar 1923. Att. O. T. C., Camp Grant, Ill., World War. Protestant. Mem. K. C. Bar Assn. *Hobby:* music. *Home:* 6520 Linden Rd., K. C., Mo. *Office:* Fed. Bldg., K. C., Mo.

BROWN, William Brazil, lawyer; *b.* Greene Co., Ind., Sept. 8, 1863; *s.* James Harrah Brown (*b.* Owen Co., Ind., Feb., 1828 *d.* Elk Co., Kan., Jan. 3, 1903; Scotch ancestors in Am. 1777) and Eliza Isabella (Raper) Brown (*b.* Greene Co., May, 1844; *d.* Elk Co., Feb., 1904; Scotch-Irish desc.). A. B., U. of Ind., 1894; att. Kan. St. Normal School. Honors in debate Kan. St. Normal 1888. *M.* Martha Sheehan (*b.* Flora, Ill., June 13, 1872; English and Irish desc.) Flora, Aug. 8, 1894. *Ch.* William Brazil (*b.* Apr. 30, 1904). Republican. Former asst. pros. atty., Jackson Co. Dir. and counsel Res. S. & L. Assn. Admitted to the bar Joplin, Mo., 1897. Active in loan drives, World War. Mem. Indep. Blvd. Christian Church. M. W. A. *Hobby:* gardening. *Home:* 326 Gladstone Blvd., K. C., Mo. *Office:* 709 Scarritt Bldg., K. C., Mo.

BROWN, William Byron, Jr., advertising counsel; *b.* Kansas City, Mo., Dec. 9, 1901; *s.* William Byron Brown (*b.* Parson, Kan., Mar. 27, 1875; gen. mgr. Union Bank Note Co.; 32° Mason, Scottish Rite; prof. of journalism, U. of Kan., 1913-20; desc. Morrison family of Staunton, Va., a branch of Wilson family from which came Pres. Wilson, and Moon family of Ky.; Scotch-Irish desc.) and Lottie Belle (Cordray) Brown (*b.* St. Louis, Oct. 21, 1877; mem. Elizabeth Harding Club; P. T. A.; O. E. S.; A. A. U. W.; desc. old Ky. families; Scotch-Irish ancestry). A. B., U. of Kan., 1925; A. A. Jr. Col., 1923. Pen & Scroll Club. Sigma Delta Chi. Press Club. Honor roll, 1924-25. *M.* Ollie Dorothy Schusler (*b.* Howard Co., Mo., Feb. 10, 1903; French desc.; cousin to Mark Twain, and related to Henry Clay) K. C., June 18, 1927. Independent. Editor *U. Daily Kansan* 1925; *Jayhawker* 1924-25; *Lightnin' News* 1926-28; Northeast *Year* 1928-29; *Out-to-Win* 1929. Adv. mgr. and asst. slsmgr. Gibson-Homans Co., Mfrs., 1925-28; adv. counsel McKinley Publg. Co. 1928; spcl. repr. Schooley Ptg. & Stationery Co. 1929; adv. mgr. and asst. slsmgr. Economy Elect. Mfg. Co. 1929-. Speaker in loan drives, World War. Mem. and elder Grace Presbyn. Church. Mem. Quill Club. B. S. A. (scoutmaster Troop No. 24, 1921-23). Chaplain Lawrence chap. De Molay 1920-21. Burroughs Soc. Y. M. C. A. Council of Churches 1929. *Club:* K. U. Alumni Assn. *Home:* 326 Cypress St., K. C., Mo. *Office:* 1625-27 Cleveland Av., K. C., Mo.

BROWN, William J., v.-p. Brotherhood St. Bk. *Home:* 925 Barnett, K. C., Kan.

BROWN, William Sherman, clergyman; *b.* Coral City, Wis., July 15, 1867; *s.* John Simpson Brown (*b.* N. Y., Sept. 27, 1837; *d.* Pleasanton, Ia., June 18, 1885; *s.* John Henry Brown, *b.* N. Y., served in War of 1812) and Rebecca (Hunt) Brown (*b.* Bedford Springs, Pa., June 13, 1847; Scotch-Irish and French desc.). Ed. pub. schools; West. Normal Col. *M.* Alta May Edwards (*b.* near Brownington, Mo., Feb. 5, 1877; English and Welsh desc.) Shenandoah, Ia., July 1, 1896. *Ch.* Doris L. (*b.* Apr. 2, 1900; *m.* William White); Helen P. (*b.* Feb. 24, 1902); Anamae (*b.* Nov. 12, 1907); Jewel A. (*b.* Aug. 31, 1912). Republican. Minister for 24 years; at present with Cramer Book Store. Ordained K. C. 1906. Mem. Reorganized Church of Jesus Christ of Latter Day Saints (sec., hist. and rep.). *Home:* 1447 S. 35th St., K. C., Mo., *Office:* 1321 Grand Av., K. C., Mo.

BROWNE, Allan Roland, lawyer; *b.* El Paso, Tex., Nov. 18, 1900; *s.* Cecil Woodward Browne (*b.* K. C., Dec. 21, 1859; *d.* K. C., Sept. 17, 1927; pres. Browne & Manzanares Wholesale Grocery Co., Las Vegas, N. M., El Paso, and K. C.; eligible to S. A. R.) and Annie (Welsh) Browne (*b.* Altoona, Ill., Sept. 23, 1861; mem. D. A. R.). A. B., Harvard Col., 1921; LL. B., K. C. School of Law, 1925. Delta Theta Phi (tribune). Alpha Sigma Phi. Mem. Harvard track team 3 years, pole vault and hurdles. *M.* Elizabeth Blanche Longan (*b.* Sedalia, Mo., Sept. 5, 1902; Irish desc.) K. C., June 27, 1925. Republican. K. C. resident 20 years. Mem. law firm Gamble, Browne & Allen. Admitted to bar K. C. July 16, 1923. Former mem. Jr. S. A. T. C.; also cav. Mass. Nat. Guard. Christian. Mem. K. C. Bar Assn. Young Men's Civic Forum. Mason. *Clubs:* Ivanhoe Country. Athletic, Harvard (K. C.). *Sport:* golf. *Home:* 3636 Summit St., K. C., Mo. *Office:* 409 Scarritt Bldg., K. C., Mo.

BROWNE, Donald Ladd, executive; *b.* Soccorro, N. M., Nov. 2, 1896; *s.* Ernest Ladd Browne (*b.* K. C., Dec. 19, 1861; *d.* K. C., Kan., Sept. 9, 1927; treas. Soccorro Co., N. M.; dep. clerk Wyandotte Co., Kan.; ancestors in Am. before the Revolution) and Mary Velie (Bassett) Browne (*b.* Lawrence, Kan., Aug. 2, 1866; D. A. R.; *dau.* Judge O. A. Bassett, mem. first Kan. legis. and col. inf., Civil War). Grad. K. C., Kan. H. S.; att. K. C. School of Law 1917. *M.* Florence Gertrude Darby (*b.* K. C., Kan., July 21, 1897). *Ch.* Isabelle (*b.* Feb. 12, 1918). Democrat. Now slsmgr. Whitehead & Hoag Co. 1st lt., 20th U. S. Inf., World War. Mem. Am. Legion. St. Pauls Epis. Church. Ad. Club. Co-op. Club. *Home:* 2016 Washington Av., K. C., Kan. *Office:* 414 Finance Bldg., K. C., Mo.

BROWNE, Evan H., Jr., banker; *b.* Kansas City, Kan., Dec. 30, 1897; *s.* Evan Hugh Browne (*b.* K. C., May 17, 1835; pres. Wyandotte S. & L. Assn.) and Lillian (Leland) Browne (*b.* Ottawa, Ill., Jan. 1). Grad. K. C. (Kan.) H. S.; K. C. Polytech. Inst. 1916; att. U. of Kan. Sigma Alpha Epsilon. *M.* Pauline Josephine McVey (*b.* Topeka, Kan., Dec. 2, 1898; *dau.* Dr. W. E. McVey, dean Washburn Col. Med. School, editor K. C. Med. Journal) Topeka, Sept. 27, 1924. *Ch.* Bruce McVey (*b.* Oct. 6, 1927). Republican. Asst. cashier Minnesota Av. St. Bk. 5 years; organized Wyandatte S. & L. Assn. 1924, sec. treas. since that time. Mem. Am. Legion. First Congl. Church. Wyandatte Co. League of S. & L. Assns. (sec.). Kan. St. League of Bldg. S. & L. Assns. Kan. Bankers Assn. Cham. of Com. Rotary (dir.). Y. M. C. A. (dir.). *Sport:* golf. *Home:* 2022 Elizabeth Av., K. C., Kan. *Office:* 904 N. 7th St., K. C., Kan.

BROWNE, Kenneth L., banker; *b.* Kansas City, Mo., Dec. 19, 1861; *s.* Lawrence P. Browne (*b.* Towanda, Pa., 1830; *d.* K. C., Mo., 1893; pioneer mcht.) and Artless J. (Ladd) Browne (*b.* Lewis Center, O.; *d.* K. C., 1906). Ed. K. C. pub. and h. s. *M.* Kate Brown (*b.* Ft. Laramie, Wyo.; *dau.* William I. and Athenia [Sharp] Brown). *Ch.* Maude (Mrs. Judy); Dorothy (Mrs. Edmund L. Field); Kenneth L., Jr. With Trumbull, Reynolds & Allen, K. C., 1879; then took a position in the bk. of Northrup & Sons, Wyandotte (now K. C.) Kan.; cashier 1887, in the reorganized bank of Northrup Banking Co.; organized the Mchts. Bk. 1894 and cashier 11 years until that bk. sold its interests to the Coml. Nat. Bk.; in the stock and bond bus. with Lee Clark, and about 2 years later made pres. of the Inter-St. Nat. Bk.;

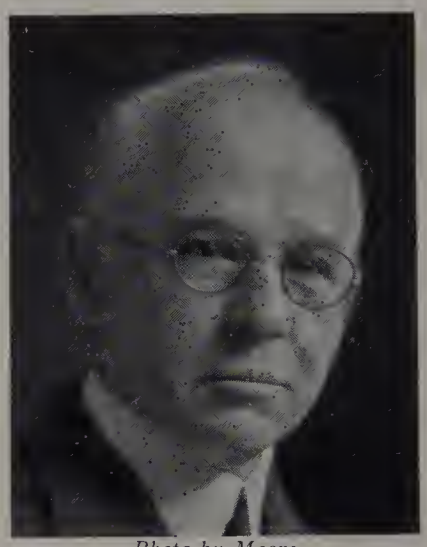

Photo by Moore
KENNETH L. BROWNE

helped organize and was v. p. of the Security Nat. Bk. of K. C., until its sale, at which time he became cashier of the Peoples Nat. Bk., and has held the positions of v. p. and pres. since 1923. Chm. of the clearing house comm. for the bks. of K. C. 6 years. Pres. Fairfax Drainage Dist. Active in drives and other work, World War. Mem. Cham. of Com. Elk (chart. mem. K. C., Kan.). Mason (32° Scottish Rite). Republican. Mem. Protestant Epis. Church. *Home:* 3500 N. 12th St., K. C., Kan. *Office:* Peoples Nat. Bk., K. C., Kan.

BROWNE, Kenneth L., Jr., asst. cashier Peoples Nat. Bk. *Home:* 1937 N. 29th St., K. C., Kan.

BROWNING, Clarence, executive; *b.* Grand River, Ia.; Jan. 10, 1895; *s.* Wilson Browning (*d.* Neb.) and Anna (Greer) Browning (*d.* about 1902). Ed. pub. schools. *M.* Forest Shelley (*b.* Texarkana, Tex., June 24, 1899) K. C., Kan., Dec. 3, 1919. Independent. Treas. Kan. & Mo. Ry. & Term. Co. Personnel sgt. hdqrs. co. 20th Inf., World War. Mem. London Hgts. M. E. Church. Mason (Chap., R. A. M.). *Home:* 1948 N. 17th St., K. C., Kan. *Office:* 1715 Minnesota Av., K. C., Kan.

BRUCE, Alvin Bryan, merchant; *b.* Pleasant Hill, Mo., Oct. 10, 1896; *s.* Wesley Albert Bruce (*b.* Pleasant Hill, Mar. 25, 1865; mcht.; Scotch-Irish desc.) and Adria Rose Bruce (*b.* Arkansas City, Kan., June 26, 1876; English and German desc.). *M.* Leona Josephine Clifford (*b.* Moorhead, Minn., Apr. 30, 1895; German desc.) K. C., Oct. 30, 1920. Democrat. In automobile service bus. for self the past 10 years. Mem. U. S. N. air service World War. Bapt. Mem. S. Central Bus. Assn. Automobile Traders Assn. Mason (Shrine). *Hobbies:* reading, mechanics. *Home:* 901 Linwood Blvd., K. C., Mo. *Office:* 1015 E. 33rd St., K. C., Mo.

BRUCE, Emery Brevett, executive; *b.* Fondulac, Wis., Sept. 15, 1861; *s.* Andrew Bruce (*b.* Green Mountain, Vt., 1832; *d.* Lenexa, Kan., 1906; commissary sgt. Co. G, 16th Reg. Kan. Vol. Cav., Civil War; Scotch and French desc.) and Rachel Ellen (Fuller) Bruce (*b.* Bangor, Me., 1840; *d.* K. C., 1922; father was a sea capt.; French desc.). Ed. pub. schools. *M.* Francis Dora Kennedy (*b.* Carrollton, Mo., Jan. 28, 1864; English

and Irish desc.) K. C., Apr. 14, 1885. *Ch.* Naide (*b.* Feb. 11, 1886; *d.* Oct. 6, 1886); William Lloyd (*b.* Jan. 9, 1888; *m.* Hazel MacFerrin); Marie (*b.* Apr. 19, 1890; *m.* Harry A. Pyle); Arthur (*b.* Dec. 16, 1894; *m.* Georgia Turnpaugh); Victor Penn (*b.* Oct. 6, 1900; *d.* Oct. 12, 1911). Independent. Engaged in hay and grain bus. in K. C., 1888-1921; pres. K. C. Hay Dealers Assn. many years; wrote and compiled the hay grades for that assn. 1913; commn. at the Nat. Hay Dealers Conv. at Peoria, Ill., 1913; the hay grades compiled by Mr. Bruce were adopted by the Nat. Hay Dealers Assn. unanimously, and are still in use by them; in the dairy bus. 1921-28; now in real estate and ins. bus. Christian. Pres. K. C. Milk Producers Assn. Mem. St. Andrews Soc. Mason. Dir. Hoof and Horn Club many years. *Home:* 232 Brush Creek Blvd., K. C., Mo. *Office:* 4610 Troost Av., K. C., Mo.

BRUCE, Frank D., pres. Bruce Bros. Grain Co. *Home:* 115 E. 58th St., K. C., Mo.

BRUCE, Thomas, musician, composer; *b.* Shelby, N. C., May 4, 1889; *s.* Stephen Caswell Bruce (*b.* Shelby, Mar. 10, 1850; *d.* Richmond, Va., Nov. 23, 1905; Scotch desc.) and Mary Elizabeth (Boye) Bruce (*b.* Yorkville, S. C., Aug. 10, 1851; Scotch-Irish

Photo by Strauss-Peyton
THOMAS BRUCE

desc.). Ed. Clemson Col., S. C.; So. Consv. of Music, Durham, N. C. *M.* Susie Burnett (*b.* La Grande, Ore., Feb. 28, 1902) Pendleton, Ore., Mar. 2, 1910. *Ch.* Helen Mary (*b.* Jan. 20, 1911). Independent. Composer of *La Retta* (publd. by Theo. Presser 1921); *Wonderful Night* (publd. by J. W. Jenkins Sons Music Co.); *I'll Tell the World* (Jenkins); *A Loaf, A Jug and Thou.* Theatre organist since 1911; organized, in 1926, the Bruce Music Kindergarten School at Linwood Christian Church; there are at the present time 3 schools with an enrollment of 150 children; pres. Bruce Music Kindergarten and Bruce School of Music. Entertainer, World War. Mem. A. F. of M. *Hobbies:* billiards, golf. *Home.* Buckingham Hotel, K. C., Mo. *Office:* 2930 Forest Av., K. C., Mo.

BRUMBAUGH, Philip Grant, dentist; *b.* Panora, Ia., Mar. 2, 1869; *s.* Philip Brumbaugh (*b.* Johnstown, Pa., Sept. 26, 1832; *d.* Browning, Mo., Oct. 6, 1921; *s.* George, *b.* 1800; German ancestors in Am. Oct. 7, 1765) and Elizabeth Ann (Rogers) Brumbaugh (*b.* Ripley Co., Ind., 1830; *d.* Browning, Oct. 5, 1891; Irish desc.). Ed. pub. schools. *M.* Mary De France Halliburton (*b.* Simmens, Mo., Feb. 3, 1876; Scotch-Irish desc.) Milan, Mo., Dec. 23, 1896. *Ch.* Francis H. (*b.* Nov. 1, 1910); Philip G. (*b.* Oct. 15, 1913). Republican. Author of articles on dent. Bk. dir. 14 years; in dent. practice since 1896, when admitted to practice. Christian. Past mem. city and st. dent. assns. Pres. Coml. Club (Milan) until ill health made it necessary to drop all activities. *Hobby:* athletics. *Home:* 3244 Chestnut St., K. C., Mo. *Office:* 3858 Prospect Av., K. C., Mo.

BRUNK, Sidney Badger, executive; *b.* Springfield, Ill., May 26, 1889; *s.* Talbott Fletcher Brunk (*b.* Springfield, Nov. 2, 1863; *d.* E. St. Louis, Ill., Jan. 7, 1928; ed. Shurtleff Col.; Dutch desc.) and Sarah Elizabeth (Priest) Brunk (*b.* St. Louis, Feb. 2, 1861; *d.* Springfield, Mar., 1905; Scotch and English desc.). *M.* Eleanor Willa Kuecher (*b.* Springfield, Sept. 8, 1889; English and German desc.). *Ch.* Sidney B., Jr., (*b.* July 6, 1916). Independent. Slsmgr. Detmer-Bruner & Mason, Inc. since 1910; transferred to K. C. from Chicago 1917. Active in loan and charity drives, World War. Mem. Church of Illumination. Cham. of Com. High Twelve. Mason (Scottish Rite, Shrine). *Sport:* golf. *Club:* Ivanhoe Country. *Home:* 621 W. 70th St. Ter., K. C., Mo. *Office:* 1114 Grand Av., K. C., Mo.

BRUNNER, Ida Martin (Mrs. Arthur L.), musician; *b.* Marengo, Ia.; *dau.* William A. Martin (*b.* O.; served 4 years in the Civil War, enlisting as a color bearer, and attaining the rank of capt. during service) and Mary (Hammatt) Martin (*dau.* Capt. John B. Hammatt, who was the captain of a tea ship, whose home port was Boston, and whose account book, 100 years old, is in Mrs. Brunner's possession; Eliza Hammatt, his wife was extremely gifted, writing poetry which she set to music, and singing her own songs; Mrs. Brunner is the possessor of her grandmother's autograph album, compiled by her friends, which has been pronounced a literary work; Mrs. Brunner is a desc. on the maternal side from the old English family named Chase, who early settled in New England, and which contains among its members Salmon P. Chase, twice governor of O. and chief justice of the U. S.) Altho not a native Missourian, Mrs. Brunner has lived in Kansas City practically her entire life, and has been for 28 years a successful teacher

Photo by Strauss-Peyton
IDA MARTIN BRUNNER

of music. A prize pupil of the Chicago Musical Col., where she studied piano harmony and the history of music, she later studied with Martin Krause in Berlin, and till later had instruction in the Levin and Phillip technics. For a number of years she maintained a studio in The Studio Bldg., but later, in building her home, she designed a studio as one of the central features. Her pupils enjoy frequent opportunities to appear in public recitals and the advantages of lectures on music appreciation, history of music, a course in keyboard harmony, ear training and general musicianship. She possesses an extensive musical library, one of the most interesting features of which is a collection of music scrap books and programmes, some of the older ones having a historical musical value. She is a member of the following clubs: K. C. Music Teachers' Assn.; K. C. Musical Club; K. C. Fed. of Jr. Music Clubs; Mo. Fed. of Music Clubs; Twentieth Century Rep. Club; Business Women's Rep. Club; Linwood Improvement Assn.; East Linwood Improvement Assn.; and mem. bd. of governors of the last mentioned organization. Conceiving the idea several years ago of a plan for an apartment building, each family unit of which would have all the practical advantages and benefits of a separate residence, and constructed to give an outside exposure to each, she erected the building on a lofty site, where each family has the advantage, not only of an extensive view, but of abundant fresh air and sunshine. While she had the aid of an architect in drawing up the elevations, she designed her own floor plans, dispensed with a carpenter, she herself supervising the construction with the aid of a foreman. She has since operated the building successfully and has erected another with similar plans. Always taking a keen interest in civics, she was one of the earliest workers for woman suffrage, working at the polls in the old 10th ward for the 13th amendment to the state constitution. In spite of the defeat of the amendment she took great satisfaction in the fact that the 10th ward was carried by a majority of 100 for the amendment, of which her precinct polled 50. She says she was a born suffragist as she can remember her grandmother Chase expressing herself keenly for representation for women. As a member of the Linwood Improvement Assn., Mrs. Brunner was active in the connection of Spring Valley and Troost Parks, and is at the present time much interested in the development of the East Side. *Home:* 2848 Euclid Av., K. C., Mo.

BRYANT, Thomas E., pres. Bryant & Douglas Stationery Co. *Home:* 3419 Coleman Rd., K. C., Mo.

BRYANT, W. W., lawyer; *b.* Franklin Forks, Pa., Nov. 25, 1872; *s.* Clark D. Bryant and Eliza A. (Watson) Bryant. Ed. U. of Kan. *M.* Dorothy Quigley (*b.* Chicago, May 1) K. C., Nov. 19, 1911. Republican. Gen. agt. Pyramid Life Ins. Co. Christian. Mem. Cham. of Com. *Club:* Cosmopolitan. *Home:* Lenexa, Kan. *Office:* 8th fl. Security Bldg., K. C., Mo.

BRYSON, Green D., st. grand master Mosaic Templas of Am. *Home:* 1040 Washington Blvd., K. C., Kan.

BUCHANAN, Clay, pres. Buchanan Coal Co. *Home:* 1829 State Av., K. C., Kan. *Office:* 643 Minnesota Av., K. C., Kan.

BUCHHOLZ, William, lawyer; *b.* Kansas City, Mo., Jan. 28, 1877; *s.* John Buchholz (*b.* near Cologne, Germany, June 24, 1839; *d.* K. C., Oct. 13, 1900; merchant) and Barbara (Fisher) Buchholz (*b.* near Pilsen, Austria, June 10, 1845; *d.* K. C., Mar. 30, 1926). Grad. Westport H. S. 1894; LL. B., U. of Mo., 1896. Letter-

Photo by Moore
WILLIAM BUCHHOLZ

man in football, U. of Mo., 1895. *M.* Sophronia C. Muehlebach (*b.* K. C.; dau. George and Margaret M. Muehlebach) K. C., Jan. 23, 1907. *Ch.* George John (*b.* Dec. 10, 1907); Margaret Barbara (*b.* July 1, 1909); William (*b.* Feb. 16, 1911); Sophronia C. (*b.* Mar. 5, 1913); Robert M. (*b.* Sept. 28, 1915); James H. (*b.* May 25, 1926). Republican. Pres. K. C. bd. of pub. works and mem. 5 years, 1910-15; mem. K. C. bd. park commrs. 1916-20; pres. K. C. fire and water bd. 2 years 1924-25; now pres. K. C. bd. of elec-

tion commrs. Engaged in the practice of law since 1896. Republican presl. elector at large from Mo. 1928, casting the vote of Mo. for Herbert Hoover, as chm. of the group of Mo. electors. Mem. Home Guard, World War; active in all organizations and as a speaker. Mem. R. C. Church of Our Lady of Good Counsel. K. C. Bar Assn. Am. Bar Assn. Mo. State Bar Assn. K. C. Charities Comm. (past 11 years). St. Vincent de Paul Soc. Cham. of Com. K. of C. Holy Name Soc. Elk. M. W. A. Moose. W. O. W. *Clubs:* Kansas City, Mission Hills Country. *Hobby:* hunting. *Home:* 3668 Madison Av., K. C., Mo. *Office:* 309 Scarritt Bldg., K. C., Mo.

BUCK, Melvin E., lawyer. *Home:* 43 S. 14th St., K. C., Kan. *Office:* 409 Fed. Res. Life Bldg., K. C., Kan.

BUCK, William Stuart, executive; *b.* Ogle. Co., Ill., Jan. 13, 1867; *s.* Walter Alvis Buck and Sarah Sneed (Harris) Buck. *M.* Linnie Rachel Lanham (*b.* Seneca, Kan., Dec. 26, 1874) Lawrence, Kan., Nov. 19. 1896. *Ch.* William S. (*b.* Sept. 24, 1897; *m.* Lucille Rooker); Walter F. (*b.* Oct. 23, 1899; *m.* Ferne Gaston); Winifred Alice (*b.* July 16, 1902; *m.* M. F. Pickard); Wenonah F. (*b.* Oct. 9, 1904; *d.* Dec. 13, 1905); Wallace L. (*b.* Oct. 11, 1906). Independent. Pres. W. S. Buck Merc. Co. Christian. Mason. *Home* 1151 Douglas Av., K. C., Kan. *Office:* 608 Manhattan Bldg., K. C., Mo.

BUCKLES, Edgar C., gen. mgr. Midland Metal Mfg. Co.; v.-p.-mgr. Ross Mfg. Co. *Home:* 5324 Harrison St., K. C., Mo.

BUCKLEY, Glenn R., pres. St. Bk. of Sugar Creek. *Home:* Fairmont Av. & Anderson, Indep., Mo.

BUDD, Roy Sparks, clergyman; *b.* Schell City, Mo., May 3, 1890; *s.* James Calvin Budd (*b.* Carlton, Mo., Nov. 29, 1861) and Jennie Budd (*b.* Schell, Oct. 21, 1867; French and Dutch desc.). Ed. Mo. Wesleyan Col. *M.* Grace Sarah Stonger (*b.* Pana, Ill., Mar. 26, 1889) Indep., Mo. May 5, 1915. *Ch.* LaVon Marie (*b.* Apr. 8, 1916); Maxine Laverne (*b.* May 10, 1918); Roy Stonger (*b.* Apr. 12, 1920). Republican. Apostle and missionary in charge of east. sts. Mem. bd. of publn., Herald Publg. House. Four minute man, World War. Mem. Stone Church of Latter Day Saints. P. T. A. *Home:* 1839 Vassar St., Indep., Mo. *Office:* The Auditorium, Indep., Mo.

BUECKING, George H., pres. 12th St. Bk. *Home:* 410 Huntington Rd., K. C., Mo.

BUFFE, Frederick Gregory, executive; *b.* Franklin, Ill., Sept. 5, 1881; *s.* Otto Frederick Buffe (*b.* Peoria, Ill., 1858; *d.* Jacksonville, Ill., 1925; cashier Ayers Nat.

Photo by Moore

FREDERICK GREGORY BUFFE

Bk.) and Elizabeth Chilton (Gregory) Buffe (*b.* Scottsville, Ill., 1852). Grad. Whipple Acad. 1899; B. S., Ill. Wesleyan U., 1903; LL. B., K. C. School of Law, 1920. Sigma Chi. Phi Alpha Delta. *M.* Genevieve Folsom Coleman (*b.* Hennepin, Ill.) Hennepin, June 25, 1913. *Ch.* Elizabeth Jane (*b.* Nov. 5, 1914; William Otto (*b.* Nov. 7, 1916); Margaret Jean (*b.* Feb. 14, 1926). Managing editor Peoria *Herald-Transcript;* asst. to v. p. Ill. Traction System; asst. to pres. K. C. Rys., gen. mgr. 1919; gen. mgr. for receivers K. C. Rys. Co. 1920; now v. p. in charge of operations K. C. Pub. Service Co., apptd. 1926. Admitted to Mo. bar 1920. Pres. Midwest Elect. Ry. Assn. 1928-29. Mem. Am. Elect. Ry. Assn. Cham. of Com. (pres. employers assn. 1927-28; mem. K. C., Kan., Cham. of Com.) Rotary. Mason (Consistory, Shrine). *Clubs:* Kansas City; K. C. Athletic (mem. bd. govs.), Indian Hills Country. *Home:* 519 E. 54th St., K. C., Mo. *Office:* 1500 Grand Av., K. C., Mo.

BUFORD, Lynn Gordon, clerk of circuit court; *b.* Lexington, Mo., Aug. 21, 1874; *s.* Travis William Buford (*b.* Waverly, Mo., Oct. 1, 1849; *d.* Nevada, Mo., Apr. 24, 1903; mcht., farmer and stockman; the Buford family originated with the children of Henry IV and Gabrielle d'Estrees, who became Duchesse de Beaufort from an estate in Champagne, France, which belonged to her family 1590) and Martha Elizabeth (Gordon) Buford (*b.* Lexington, Mar. 12, 1853; *d.* Lexington, July 21, 1897; church worker; clubwoman; *dau.* Lynn Boyd Gordon and Catherine Fulkerson; Lynn B. Gordon was a cousin to Gen. John B. Gordon of Ga.). Ed. pub. school and pvt. tutor; grad. Lex-

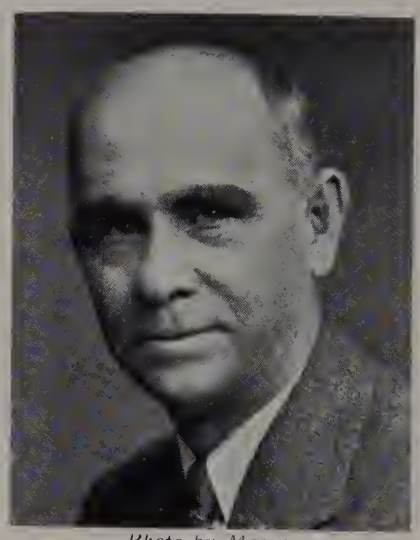

Photo by Moore

LYNN GORDON BUFORD

ington H. S. 1890; att. Wentworth Mil. Acad.; St. Louis School of Pharm. *M.* Mary Lewis Gosnell (*b.* K. C., Mar. 13, 1879; *d.* K. C., July 6, 1904; *dau.* William Andrew Gosnell and Amanda Corbin) K. C., Nov. 20, 1901. *M.* Elizabeth Marshall Gosnell (*dau.* of William Andrew Gosnell and Amanda Corbin) K. C., Oct. 14, 1909. *Ch.* (died at birth, Feb. 8, 1911). Democrat. In drug. bus. 1897-1909; with Parke Davis & Co. 1909-19; city paymaster 1921-22; city film censor 1923-26; now clerk of circuit ct. 6th judicial dist. Mem. Calvary Bapt. Church. Eagle. Mason (K. T., Shrine). *Hobby:* horses. *Clubs:* Ivanhoe Country, Lexington (Mo.) Country. *Home:* 3009 E. 35th St., K. C., Mo. *Office:* Court House, K. C., Mo.

BULGER, Miles, pres. Bulger-Woolf Cement Co. *Home:* 5850 Ward Pkwy., K. C., Mo.

BUMP, Walter R., general contractor; *b.* Essex, N. Y., Aug. 17, 1880; *s.* John Silas Bump (*b.* Forestdale, Vt., June 10, 1854) and Frances Eva (Harrington) Bump (*b.* Lee, Mass., Nov. 5, 1859; *d.* K. C., June 5, 9 1; New Eng. desc.). Ed. pub. and h. s.; Albany Bus. Col. *M.* Bessie Fern Severy (*b.* Forestdale, Jan. 3, 1881; New Eng. desc.) Brandon, Vt., Aug. 18, 1903. *Ch.* Cleo Naneen (*b.* Dec. 28, 1907; grad. Notre Dame 1925). Republican. Stenographer, 1900-02, paymaster 1902-04, adv. mgr. 1904 and part of 1905, Brandon Italian Marble Co. at Middlebury, Vt.; trans. K. C. 1905 as west. repr.; with Fletcher Cowherd Real Estate and Mortgage Co. several years; formed partnership with Fred C. Sharon 1915, firm known as Sharon Bump Real Estate Co.; took over the bus. 1919. Active in loan drives, World War. Mem. M. E. Church. Cham. of Com. Triangle Club. Kiwanis Mason (Scottish Rite, Shrine, Chap., O. E. S.). *Sports:* fishing and wrestling. *Home:* 6125 The Paseo, K. C., Mo. *Office:* 1420-22 Harrison St., K. C., Mo.

BUNDSCHU, Anton J., prop. A. J. Bundschu, Inc. *Home:* 601 W. Maple., Indep., Mo.

BUNDSCHU, Charles C., mgr. A. J. Bundschu, Inc. *Home:* 307 N. Union, Indep., Mo.

BUNDSCHU, Henry A., lawyer; *b.* Independence, Mo., Jan. 12, 1887; *s.* Anton J. Bundschu (*b.* Wyandotte Co., O., Jan. 20, 1865; *d.* K. C., Oct. 6, 1928; mcht.; German desc.) and Anna (Ott) Bundschu (*b.* Indep., Jan. 12, 1863; German desc.). Grad. Indep. H. S. 1905; A. B., U. of Mich., 1909; J. D. 1911. Kappa Sigma. *M.* Helen Hall (*b.* K. C.; *d.* Clay Co., Mo., Apr. 21, 1921) K. C., Aug. 18, 1915. Republican. Nominee for circuit judge 1920;

HENRY A. BUNDSCHU

atty. for pub. administrator 1920-23; atty. for sheriff 1924-28; candidate for nomination for U. S. sen. in Republican primaries 1928. Mem. law firm Wilson, Bundschu & Bailey. Dir. Columbia Nat. Bk., K. C.; First Nat. Bk., and A. J. Bundschu, Inc., Indep. Admitted to the Mo. bar 1912. Catholic. *Clubs:* University, Mission Hills Country. *Home:* 601 W. Maple Av., Indep., Mo. *Office:* 1108 Commerce Bldg., K. C., Mo.

BUNDY, Earle Clayton, executive; *b.* Henderson, N. Y., Dec. 22, 1874; *s.* Solon Seymour Bundy and Ellen Sophia (Stevens)

Photo by Nicholson

EARLE CLAYTON BUNDY

Bundy. Grad. Ward School. *M.* Zoe Leontine Semans (*b.* VanMeter, Ia., Jan. 30,

1882) Booneville, Ia. *Ch.* Merrill (*b.* Sept. 25, 1907). Independent. Traffic mgr. Richards & Conover Hdwe. Co. since 1891. Christian. Mason (all bodies). Mem. Cham. of Com. *Home:* 3731 Madison Av., K. C., Mo. *Office:* Richards & Conover Hdwe. Co., 5th & Wyandotte Sts., K. C., Mo.

BUNKER, Charles Arthur, manufacturer; *b.* Jay Co., Ind., Apr. 2, 1881; *s.* Byron Lincoln Bunker (*b.* Ind., Feb. 1, 1861; contr.) and Vanetta Ann (Harris) Bunker (*b.* Jay Co., Oct. 26, 1867). Ed. pub. and h. s. *M.* Gertrude Ann Mangnall (*b.* Ia., Apr. 4, 1881; English desc.) Glenwood Springs, Colo., Nov. 11, 1890. *Ch.* James Byron (*b.* Nov. 9, 1901; *d.* in infancy); Kerney Richardson (*b.* Nov. 3, 1903; *m.* Elizabeth Rodewald); Maxine Vanetta (*b.* Aug. 26, 1910); Margaret Ellis (*b.* Sept. 21, 1920). Republican. Pres. Bunker-Clancey Mfg. Co. Christian. Mem. Cham. of Com. Mason. *Home:* 7212 Summit St., K. C., Mo. *Office:* 1110 Woodland Av., K. C., Mo.

BUNKER, Milton Newman, psychologist, grapho-analyst and journalist; *b.* Kan., June 4, 1892; *s.* Isaac F. Bunker (*b.* Mo.; retired; ancestry dates back to the Washingtons) and Luella B. (Newman) Bunker (*b.* Plymouth, Ill.; *d.* June 4, 1892). K. C. resident since Apr. 1, 1923. Author of *Your Memory* (1914); *Physical Training for Boys* (1916); short stories for children; innumerable features for business, professional and other types of magazines. Served in U. S. Army 1917-18. *Hobby:* collecting. *Office:* 523 Reliance Bldg., K. C., Mo.

BUNTING, George Herbert, merchant; *b.* Galveston, Tex., Oct. 19, 1873; *s.* Robert Franklin Bunting and Chrissie McFadden (Sharpe) Bunting. Ed. S. W. Presbyn. U. *M.* Marjorie Munger (*b.* Detroit, June 30, 1880) K. C., Sept. 23, 1901. *Ch.* Albert Munger (*b.* Dec. 1, 1902); Barbara (*b.* Oct. 9, 1904; *m.* Joseph A. Snyder); George Herbert (*b.* July 23, 1904); Clarke Stafford (*b.* Mar. 2, 1912); Williston Penfield (*b.* Aug. 25, 1915). Independent. Chm. of the bd. Bunting Hdwe. Co. Presbyterian. Mem. Cham. of Com. Mchts. Assn. Has served as dir. and trustee Park Col. *Clubs:* Kansas City, Mission Hills Country. *Home:* 1219 W. 60th St. Ter., K. C., Mo. *Office:* 810 Walnut St., K. C., Mo.

BUNYAR, Emily Frances, florist; *b.* London, Eng., May 19, 1861; *dau.* Joe Taylor (*b.* Manchester, Eng.; *d.* London, 1889) and Emily (Edward) Taylor (*b.* London; *d.* London, June, 1890). *M.* Edward Bunyar (*b.* Maidstone, Eng., Mar. 28, 1848; *d.* Rosedale, Kan., June 2, 1904; florist) K. C., Mo., Nov. 6, 1889. *Ch.* Frank B. (*b.* Aug. 10, 1890; *m.* Edith Coleman); E. G. (*b.* 1864); Robert (*b.* June 4, 1868); Edgar (*b.* May 24, 1869); the last named 3 are stepchildren. Owner and mgr. of oldest greenhouse in K. C. Christian. Rebekah. *Home and office:* 636 S. W. Blvd., Rosedale, Kan.

BURD, Joseph Laurence, lumberman; *b.* Olney, Ill., June 18, 1883; *s.* Joseph Clinton Burd and Mary Wilson (Tripp) Burd (*b.* Can.; *d.* Topeka, Kan.; English desc.). A. B., U. of Mich., 1904; att. Fairmount Col. *M.* Vera Catherine Hull (*b.* Indep., Kan., Dec. 5, 1883) Wichita, Kan., Apr. 21, 1909. *Ch.* Evelyn (b. Feb. 5, 1911); Lawrence Hull (*b.* Feb. 26, 1915); Catherine Hull (*b.* Oct. 23, 1920). Republican. Sec. Burd, Johnston, Miles Lbr. Co. Mem. 7th Mo. Reg. 1914. Westminster Congl. Church. Cham. of Com. Citizens League. Y. M. C. A. *Hobby:* sport. *Club:* Mission Hills Country. *Home:* 5712 Wyandotte Av., K. C., Mo. *Office:* 515 City Bk. Bldg., K. C., Mo.

BURD, Vera Hull, clubwoman; *b.* Independence, Kan., Dec. 5, 1883; *dau.* Charles A. Hull (*b.* Stonington, Conn.; *d.* Kalamazoo, Mich., Dec. 21, 1883; banker) and Eva (Holmes) Hull (*b.* Rutland, Vt., Jan. 17, 1852; *d.* K. C., Aug. 26, 1925). A. B., U. of Kan., 1905. Kappa Alpha Theta. *M.* Joseph Lawrence Burd (*b.* Olney, Ill., June 15, 1883; lumberman) Wichita, Kan., Apr. 21, 1909. *Ch.* Evelyn (*b.* Feb. 15, 1911); Lawrence (*b.* Feb. 26, 1915); Catherine (*b.* Oct. 23, 1920). Republican. Mem. Westminster Congl. Church. Womans City Club. P. T. A. Y. W. C. A. *Club:* Mission Hills Country. *Home:* 5712 Wyandotte, Av., K. C., Mo.

BURDICK, Henry A., executive; *b.* Cincinnati, O., Sept. 8, 1888; *s.* Bernard Frank Burdick and Mary Agnes (Meiners) Burdick. Grad. Notre Dame U. 1908. *M.* Josephine Elizabeth Eschbach (*b.* K. C., Oct. 19, 1888) K. C., Oct. 24, 1911. *Ch.* Henry A., Jr.; Mary Elizabeth; Bernice Ann; Rita Louise; Bernard John; Gilbert; Joan; Donald. Democrat. Mgr. Anheuser-Busch, Inc. Catholic. Mem. Co-op. Club. Meridian Club. K. of C. Cham. of Com. *Club:* Athletic. *Home:* 2546 Holmes St., K. C., Mo. *Office:* 20th & Walnut Sts., K. C., Mo.

BURGER, Julius Anthony, physician; *b.* Tiro, O., June 13, 1890; *s.* George Burger (*b.* Tiro, Apr. 12, 1860; *d.* Tiro, Feb. 8, 1914; German desc.) and Emma (Ruff) Burger (*b.* Norwalk, O., June 3, 1859; German desc.). Grad. New Washington (O.) H. S. 1909; A. B., St. Johns U., 1914; M. D., St. Louis U., 1919. Phi Beta Pi. *M.* Mary Elizabeth Haines (*b.* Wooster, O., Dec. 23, 1898; Scotch-Irish desc.) St. Louis, Sept. 27, 1920. *Ch.* Mary Louise (*b.* Aug. 25, 1921); Robert Anthony (*b.* Mar. 3, 1923); Paul Benedict (*b.* Jan. 27, 1925); Ruth Marie (*b.* Nov. 6, 1926); Joseph Francis (*b.* Oct. 23, 1928). Independent. Examiner for Metropolitan Life Co.; mem. staff St. Margarets Hosp 1921-. Admitted to practice St. Louis 1919. Mem. Med. O. R. C. St. Thomas R. C. Church. Wyandotte Co., Kan. St. and Am. Med. Assns. B. A. Y. K. of C. *Home and office:* 820 Shawnee Av., K. C., Kan.

BURGERT, Eran Omer, clergyman; *b.* Lucas, Kan., Aug. 29, 1897; *s.* Samuel A. Burgert (*b.* O., Feb. 9, 1860; minister; German desc.) and Mary Elizabeth (Hauptfuehrer) Burgert (*b.* O., Jan. 23, 1865; German desc.). Grad. Warrensburg (Mo.) H. S. 1914; A. B., U. of Kan., 1918; M. A., 1920; B. D., Ev. Theol. Sem., 1922. Pres. Math. Club. U. of Kan. *M.* Dessie Fern Beeler (*b.* White Cloud, Kan., Nov. 4, 1900) White Cloud, June 20, 1923. *Ch.* Eran Omer, Jr. (*b.* Aug. 22, 1924). Republican. Pastor Meyer Blvd. Ev. Church. P. T. A. *Home:* 744 E. 72nd St. Ter., K. C., Mo.

BURKHARDT, Edward A., physician; *b.* Steelton, Pa., Dec. 18, 1876; *s.* John Frederick Burkhardt (*b.* Milwaukee, Wis., Mar. 16, 1852; German desc.) and Catherine Elizabeth (Koesel) Burkhardt (*b.* U. S.; German desc.). M. D., U. Med. Col., 1900. *M.* Ella Jeanette Timmig (*b.* K. C., Mar. 7, 1880) K. C., Apr. 4, 1900. *Ch.* Bernice (*b.* Mar. 16, 1902; *m.* James Carl Rice); Edward (*b.* Jan. 4, 1904; M. D.). Independent. Admitted to practice K. C. 1900. Mem. All Souls Unitarian Church. Jackson Co. Med. Assn. Fellow Am. Med. Assn. Mason. M. W. A. K. of P. *Home and office:* 3346 Summit St., K. C., Mo.

BURNETT, Walter Everett, clergyman; *b.* Mich. Ed. in the pub. schools of Mich.; received his degree from Albion Col. Entered the Detroit Conf. of the Methodist Episcopal Church, and was called to Preston Church. Thereafter he held pastorates in the Bellevue Church, Pittsburgh and then at the Franklin St. Church of Johnstown. From this great church in an industrial city he was called to the Foundry M. E. Church of Washington, D. C., where he served during the war. A significant service was rendered by this church during Dr. Burnett's pastorate in the way of service to enlisted men entrained for overseas. Many hundreds of them carried with them as their last experience of Christian fellowship in the homeland the glowing memory of a Saturday night dinner and party at Foundry Church. Before coming to K. C. as pastor of the church made famous by the late Bishop Matt S. Hughes and W. A. Quayle, Dr. Burnett held pastorates in Columbus, O. and Rochester, N. Y. He is now pastor of the Independence Blvd. M. E. Church. *Home:* 2411 Independence Av., Indep., Mo.

BURNS, Ira Burton, lawyer; *b.* Mitchell Co., Kan., July 19, 1886; *s.* Robert Burns (*b.* Platte Co., Mo., Aug. 6, 1857; father came to Am. from Ireland 1799) and Emma Caroline (Sewell) Burns (*b.* Nodaway Co., Mo., June 24, 1869; social worker; ancestors in New Eng. 1630). Ed. Fremont (Neb.) Normal School; U. of Kan.; LL. B., K. C. School of Law, 1911. Phi Alpha Delta. *M.* Irene Shultice (*b.* Ottawa Co., Kan., Jan. 28, 1887; German desc.) Salina, Kan., May 29, 1913. *Ch.* Robert Shultice (*b.* May 23, 1921). Democrat. Mem. upper house common council 1922-23; city council 1926-. V. p. Annuity Bond Corp., E. Side Securities Co. Admitted to the bar K. C., 1911. Active in loan drives, World War. Mem. First Presbyn. Church. K. C., Mo. St. and Am. Bar Assns. Mason (R. A. M., Commandery, Council, Shrine). *Clubs:* Hillcrest Country, K. C. Athletic. *Home:* 5001 Forest Av., K. C., Mo. *Office:* 614 Ridge Arcade Bldg., K. C., Mo.

BURNS, John C., cattleman; *b.* Cuero, Tex., Jan. 22, 1885; *s.* Arthur and Mary Evie (Cardwell) Burns. B. S. in Agr., Tex. A. & M. Col., 1904. *M.* Martha Hunter Watkins (*b.* Selma, Ala.) Houston Tex., Dec. 23, 1908. *Ch.* Virginia Evelyn (*b.* Feb. 18, 1911); Martha (*b.* Aug. 4, 1916); John Cardwell (*b.* July 16, 1912; *d.* Dec. 24, 1912). Democrat. S. W. rep. Am. Shorthorn Breeders Assn. Presbyn. Cham. of Com. *Club:* K. C., Tex. A. & M. *Home:* 3521 Central St., K. C., Mo. *Office:* 608 L. S. Exch. Bldg., K. C., Mo.

BURNS, Merle Clyde, executive; *b.* Wapello Co., Ia., May 6, 1878; *s.* Anthony Burns (*b.* Ind., July 14, 1844; *d.* Wapello Co., Mar. 8, 1908; Scotch-Irish ancestors in Am. 1785) and Alice (Hixon) Burns (*b.* Marion Co., O., Sept. 30, 1849; Holland-Dutch desc.; ancestors served in the Revolution, Civil and Mexican Wars). *M.* Mary Louise Arnold (*b.* Wapello Co., Apr. 7, 1881) Ottumwa, Ia., May 31, 1900. *Ch.* Allan F. (*b.* Feb. 24, 1902; *m.* Marjorie Lynn); Edward L. (*b.* June 28, 1905); Robert A. (*b.* Sept. 8, 1908); Howard C. (*b.* June 20, 1913). Independent. With John Morrell & Co. at Ottumwa 1898-1902; Internat. Harvester Co. 1902-; now transfer mgr. Protestant. Mem. Cham. of Com. Trans Mo.-Shippers Bd. Mason. *Home:* 2608 Benton Blvd., K. C., Mo. *Office:* 1413 W. 14th St., K. C., Mo.

BURRELL, C. R., banker; *b.* Gilman City, Mo., Nov. 24, 1884; *s.* Robert and Sarah Burrell. Grad. State Normal Col., Kirksville, Mo. *M.* Eva Weldon (*b.* Gilman City, Mar. 15, 1886) Gilman City, Aug. 4, 1906. *Ch.* Robert Weldon (*b.* June 15, 1907; *d.* July 29, 1907); Hugh Charles (*b.* June 1, 1910; *d.* Aug. 15, 1914); William John (*b.* Sept. 10, 1921). Democrat. V.-p. Home Trust Co. Baptist. Mem. Cham. of Com. Bankers Club. *Club:* Kansas City. *Home:* 1114 W. 49th St., K. C., Mo. *Office:* 1119 Walnut St., K. C., Mo.

BURRIS, Jessie B., clubwoman; *b.* Agency, Ia., Aug. 21, 1860; *dau.* Byrd D. H. and Margaret (Hedrick) Baker. *M.* Charles Walker Burris (*b.* farm, Ind., Apr. 20, 1860) K. C., Mar. 3, 1885. *Ch.* Edna (*b.* Dec. 13, 1885; *m.* George Kane Fitch); Ruth (*b.* Nov. 17, 1893; *m.* Clarence W. Harding). Republican. Methodist. Mem. D. A. R. Athenaeum. *Home:* 3408 Holmes St., K. C., Mo.

BURROUGHS, Fred Ethan, lawyer; *b.* Poultney, Vt., Jan. 19, 1864; *s.* Ethan

Photo by Moore

FRED ETHAN BURROUGHS

Burroughs (*b.* Vergennes, Vt.; *d.* Flint, Mich., 1886; English desc.) and Mary Ann

(Hines) Burroughs (*b.* Bridgeport, Vt.; *d.* K. C.; Holland-Dutch desc.). *M.* Frances Edith Draper (*b.* Slater, Mo.; Irish desc.) K. C. *Ch.* Fred Ethan, Jr. (ins. broker; capt. Co. F, 110th Engrs. Mo. N. G.). Republican. Mem. Ivanhoe Park Congl. Church. *Home:* 4036 Olive St., K. C., Mo. *Office:* 727-28 New York Life Bldg., K. C., Mo.

BURRUS, Harvey B., lawyer. Mem. firm Burrus & Burrus. *Home:* 1418 N. Liberty, K. C., Mo.

BURRUS, Olney, lawyer; *b.* Blue Springs, Mo., Mar. 26, 1869; *s.* James Madison Burrus (*b.* Blue Springs, Nov. 2, 1845; *d.* K. C., Oct. 8, 1918; in Confederate Army 1861-65; surrendered at Shreveport, La.; candidate for lt. gov., Mo., 1912; *s.* William Burrus and Nancy [Harris] Burrus, *dau.* William and Rhoda Harris settlers in

Photo by Studio Baltimore
OLNEY BURRUS

Jackson Co., Mo., 1830) and Eliza Ann (Noland) Burrus (*b.* Indep., Mo., Dec. 23, 1849; *d.* K. C., Feb. 18, 1916; *dau.* Francis Noland and Harriet Newton, who came from Ky. 1830). Grad. Park Col. Acad. 1902 (valedictorian), att. Park Col.; U. of Mo.; LL. B., K. C. School of Law, 1897. *M.* Sadie Myra Bell (*b.* Arcadia, Ia., Apr. 16, 1876) Norwich, Kan., June 28, 1899. *Ch.* Rufus Bell (*b.* Apr. 1, 1900; *m.* Ila Beets); Harvey Benton (*b.* Jan. 29, 1902; *m.* Anna Pendelton); Helen Louise (*b.* Sept. 14, 1903); Sybil Dorothy (*b.* Sept. 29, 1906); Anna Margaret (*b.* Sept. 14, 1912). Democrat. Indep. city atty. 1901-05. Editor *Blue Springs News* 1897-1901. Teacher and prin. 1897-1900; in practice of law since 1897; sr. mem. firm Burrus & Burrus. Atty. for Indep. Water Works Co. Admitted to the bar Blue Springs, 1897. Pvt. 3rd Reg. Mo. St. Guards 1889-1902. Active in civic work, World War. Sons of Confederate Veterans (comdr. Indep.). Mem. First Presbyn. Church. (Indep.). Jackson Co. Bar Assn. Cham. of Com. (Indep.). Eagle. M. W. A. *Home:* 503 N. Delaware St., Indep., Mo. *Office:* Hill Bros. Bldg., Indep., Mo.

BURRUS, Rufus Bell, lawyer; *b.* Blue Springs, Mo., Apr. 1, 1900; *s.* Olney Burrus (*b.* Jackson Co., Mo.; lawyer; city atty. of Independence; att. Park Col., U. of Mo. and K. C. School of Law; George Burrus was sheriff of Jackson Co.; was one of the first county judges of Jackson Co., in the year 1827; Eliza Noland, mother of Olney Burrus, was a direct descendent of Sir Isaac Newton) and Sadie Burrus (*b.* Arcadia, Ia., Apr. 16, 1877; taught school in Kan. and Yankton Co., S. D.; active in P. T. A. in Independence schools and in the Childs Conservation League; *dau.* of Harvey and Asenath Benton Bell of Pa. birth, and pioneers in Minn.). Grad. Indep. H. S. 1918; att. K. C. Polytech. Inst. 1918, during which time he was enlisted (Sept. 1918) and hon. disch. (Dec. 1918), in the S. A. T. C.; LL.B., K. C. School of Law, 1921; M.L., 1928. *M.* Ila Vivian Beets (*b.* Jackson Co., Mo., Nov. 7, 1897; organist First M. E. Church, Indep.; *dau.* James Daniel and Margaret [Hifner] Beets; maternal grandparents were George Henry and Eliza Jane [Horine] Hifner) Indep., June 11, 1921. Democrat. Asst. co. counselor Jackson Co., 1927-31. K. C. resident 29 years. Admitted to Mo. Bar Apr. 1, 1921; altho he had passed his bar examination in Dec. 1920, certificate was withheld until he reached his majority. Entered the office of his father Jan. 1916, for the study of law; became asso. with him in practice 1921. Gen. counsel Community Savings & Loan Assn. of Independence. Enlisted in Res. Corps, May 27, 1927; disch. June 13, 1928; commd. 2nd lt., F. A. Res., June 9, 1928. Mem. Tirey J. Ford Post, Am. Legion. K. C. Chapt. R. O. A. U. S. F. A. Assn. Mem. First Presbyn. Church, Indep. Mem. bd. of deacons 1923-26, 1927-30; chm. 1928-29; teacher in S. s. 1927-; usher 1919-). Jackson Co. Bar Assn. Mason (McDonald Lodge No. 324, Indep.; Scottish Rite, K. C.). *Home:* 720 Proctor Pl., Independence, Mo. *Office:* Hill Bldg., Indep., Mo.

BURTON, Paul J., lawyer; *b.* Logan, Kan., Aug. 8, 1888; *s.* Charles E. Burton (*b.* Wis., Dec. 19, 1862; retired) and Jennie D. (Squires) Burton (*b.* Ky., Feb. 28, 1861; *d.* Logan, June 29, 1897; pianist and voice teacher). Ed. Kan. St. Normal School; LL. B., K. C. School of Law. *M.* Sadie Louise Studt (*b.* K. C., Kan., Feb. 12, 1889) K. C., Kan., Dec. 31, 1911. *Ch.* Johnny; Floyd and Jenny. Asso. Madden, Freeman &

Photo by Strauss-Peyton
PAUL J. BURTON

Madden. Admitted to the Kan. bar, 1915. Mem. draft bd. and active in loan drives, World War. Mem. First Epis. Church. Mason (Shrine). *Home:* 3606 Lexington Av., K. C., Mo. *Office:* 931 Scarritt Bldg., K. C., Mo.

BUSCH, Carl, director and composer; *b.* Bjerre, Den., Mar. 29, 1862; *s.* Ludwig

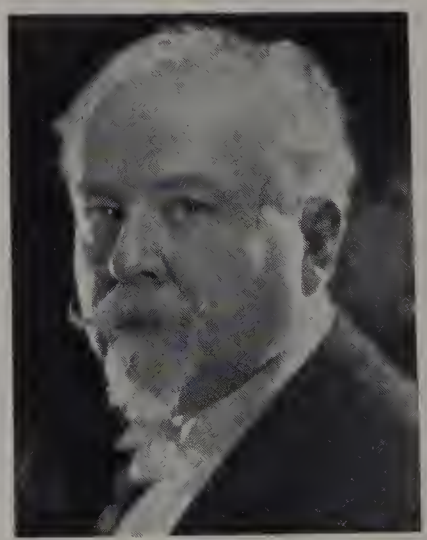

Photo by Studio Baltimore
CARL BUSCH

Busch (*d.* 1884; lawyer) and Sophie Busch (Danish desc.). Grad. Royal Cons. of Music, Copenhagen, Den.; Mus. D., K. C. Horner Cons., Bethany Col., Lindsborg, Kan. Knighted by the King of Den. 1912, by the King of Norway 1922. Lambda Phi Delta. Hon. mem. of numerous music organizations. *M.* Sarah Smith (*b.* Fayette, Mo.; music teacher) Fayette, Dec. 23, 1889. Composer of a number of musical works, symphonies, songs, etc. Now instr. K. C. Horner Cons.; summers Notre Dame Col. Christian. *Hobbies:* wood carving, collecting old musical instruments. *Home:* 6017 Main St., K. C., Mo. *Office:* 3000 Troost Av., K. C., Mo.

BUSCH, Mrs. Carl (Sara Saltonstall Smith), pianiste and teacher; *b.* Fayette, Mo.; *dau.* Dr. Thomas Jefferson Smith (*b.* Mt. Sterling, Ky.; *d.* Mo.; first an educator, grad. of Bethany Col., Va.; later a physician; English desc.) and Margaret Holmes (McCullough) Smith (*b.* New Or-

MRS. CARL BUSCH

leans; *d.* Mo.; musician; ed. Bedford, Mass.; Scotch and English desc.). Ed. Howard Col., Fayette, Mo. Resident of K. C. since leaving school. She is regarded not only as a leader of piano teachers in K. C., but as one of the most successful in the country. As a prize graduate under Carl Reinecke and Bruno Zwintscher in Leipzig, she won the coveted Helbig prize after a rendition of the Grieg A minor concerto; her public appearances in concert were given the highest praise by foreign musical press. Later came two seasons of study with Teresa Carreno, which ripened and broadened her work as a concert-pianiste. She treasures the memories of her years of friendship with Carreno as the greatest stimulus of her musical career. Together with her noted husband, Sir Carl Busch, internationally known and honored as a composer and conductor, she is a potent factor in all that makes for the musical upbuilding of K. C. Mem. K. C. Musical Club. Mem. and one of the organizers of the Woman's City Club. Leader Busch Pianists Club. *Home:* 6017 Main St., K. C., Mo.

BUSH, Benjamin Winfield, realtor; *b.* Portclinton, O., Feb. 18, 1853; *s.* John Whipple Bush (*b.* Rochester, N. Y., Sept. 9, 1822; *d.* K. C., Feb. 7, 1901; realtor; teacher; English desc.) and Margaret Bowlus (Chambers) Bush (*b.* Sandusky Co., O., June 12, 1828; *d.* Colony, Kan., Nov. 22, 1886; German desc.). *M.* Myrta Anna Thomas (*b.* Elba, N. Y., Mar. 18, 1864; English desc.) Elba, Oct. 26, 1887. *Ch.* Dean T. (*b.* Sept. 26, 1891; *m.* Sallie Giltner); Donald W. (*b.* June 16, 1898; *m.* Gladys Bush). Republican. Mem. firm Bush Bros., real estate. Trinity M. E. Church (trustee 15 years). Good Will Industries. M. W. A. Y. M. C. A. (20 years). *Home:* 3437 Charlotte St., K. C., Mo. *Office:* 414 Hall Bldg., K. C., Mo.

BUSH, Charles Mumford, lawyer; *b.* North Lewisburg, O., May 31, 1876; *s.* Harvey M. Bush (*b.* Kalamazoo, Mich., Apr. 31, 1851; *d.* K. C., Jan. 17, 1926; broker) and Mary Elizabeth (Mumford) Bush (*b.* Mt. Pleasant, Pa., July 21, 1857; *d.* K. C., May 13, 1921). Grad. Central H. S. 1896,

LL. B., U. of Mich., 1899. *M.* Linda Loomas (*b.* K. C., June 30, 1883; *dau.* John P. Loomas and Mary Ida [Huxley] Loomas) K. C., Nov. 15, 1905. *Ch.* Mary Linda (*b.* Jan. 14, 1914); Charline (*b.* Apr. 27, 1918). Republican. Asst. city counselor under Mayors Neff and Beardsley, 1905-09. Author of *Play the Game; Phantom Feast; Flowers for the Living; Petition and Edition.* Dir. Faeth Co.; K. C. Title & Trust Co. Admitted to the Mo. bar 1899. Mem. Country Club Christian Church. K. C., Mo. St. and Am. Bar Assns. Juvenile Improvement Club (dir.). Cham. of Com. Salvation Army (mem. advisory bd.). Mason (Consistory, Scottish Rite, Shrine). *Hobby:* writing verse. *Clubs:* Kansas City, Athletic. Mission Hills Country. *Home:* 45 W. 57th St., K. C., Mo. *Office:* 1107 Midland Bldg., K. C., Mo.

BUSLER, Sam E., insurance executive; *b.* Given, O., June 28, 1890; *s.* Lee Busler (*b.* Jackson, O., Mar. 10, 1858; retired farmer; Pa.-Dutch desc.) and Luella Florence (Moats) Busler (*b.* Gallipolis, Mo., May 16, 1865; Scotch-Irish and German desc.). Grad. South Charleston H. S. 1907; att. Wittenberg Col., Springfield, O., 1908-10; Chicago U. 1912-14; K. C. School of Law 1915-16. Valedictorian h. s. Beta Theta Pi. Phi Alpha Delta. *M.* Mildred Ellis Hyde (*b.* Burlington, Ia., May 30, 1896; English desc.) Pueblo, Colo., Nov. 3, 1917. Robert (*b.* Sept. 7, 1918); Patricia (*b.* June 11, 1925). Independent. K. C. resident 14 years. Claim atty. Fidelity & Casualty Co., N. Y., 1914-17; ins. gen. agt. Fidelity & Casualty Co. for Kan. and Western Mo. 1919-22; gen. ins. 1922-25; pres. Trans Miss. Life Ins. Co. 1925-; pres. Busler & Co., gen. ins. Admitted to bar Mo. 1916. Att. 1st O. T. Camp, Ft. Riley, May 9-Aug. 12, 1917; capt. U. S. A. Aug. 12, 1917-Nov. 30, 1918. Mem. Country Club Christian Church. Nat., Mo. St., and K. C. Assns. of Ins. Agts. Cham. of Com. Aerohes. Mason. P. T. A. *Clubs:* Blue Hills Country, Kansas City. *Sport:* golf. *Home:* 6515 Valley Rd., K. C., Mo. *Office:* 511-12 Land Bank Bldg., K. C., Mo.

BUSTER, Jesse, executive; *b.* Oskaloosa, Kan., Jan. 27; *s.* J. M. Buster (*b.* Pulaski, Ky., June 18, 1851; *d.* K. C., Kan., Mar. 4, 1910; merchant; Am. ancestry) and Serena (Dick) Buster (*b.* Jefferson Co., Kan.; deceased). Ed. pub. and h. s. *M.* Vera Heideman (*b.* Alliance, Mo., Aug. 15, 1894) Topeka, July 12, 1928. Independent. K. C. resident 23 years. Pres. Empire Garage Co. Protestant. Mason. *Home:* 4549 Main St., K. C., Mo. *Office:* 904 McGee St., K. C., Mo.

BUTLER, Asa W., U. S. marshall. *Home:* K. C. A. C., K. C., Mo. *Office:* 319 P. O. Bldg., K. C., Mo.

BUTLER, Calvin Garfield, clergyman; *b.* Persham, Minn., July 17, 1880; *s.* Steve Butler (*b.* Salisbury, Eng., Feb. 27, 1854; pub. official 45 years; came to Am. 1872) and Amanda Elizabeth (McCrea) Butler (*b.* St. Johns, Can., May 4, 1853; *d.* Minn., Apr. 17, 1925; treas. W. C. T. U. 25 years; church worker; Scotch desc.). B. A., Hamline U., 1907; D. D., Buena Vista Col., 1917; att. Park Region Luther Co.; Omaha Presbyn. Theol. Sem. Had best sr. essay in h. s. Commencement orator Hamline Col., 1907. *M.* Elizabeth Clara Bartelson (*b.* Fergus Falls, Minn., Feb. 6, 1882) Fergus Falls, Jan. 2, 1906. Republican. Editor *First Presbyterian.* Pastor First Presbyn. Church. K. C., Kan. Mem. Ministerial Alliance. Kiwanis. *Hobby:* sports. *Home:* 2012 Oakland St., K. C., Kan. *Office:* 7th and Nebraska Sts., K. C., Kan.

BUTLER, John A., executive; *b.* Rice Co., Kan., Mar. 8, 1875; *s.* Thomas Adney Butler and Julia Agnes (Harmon) Butler. Ed. pub. schools and bus. col. *M.* Ida Christine Weaver (*b.* Lawrence, Kan., May 30, 1875) Salina, Kan., May 5, 1896. *Ch.* Durrel (*b.* Apr. 30, 1902). Pres. Butler Motor Co. Presbyn. Mem. Cham. of Com. *Clubs:* Kansas City, Athletic, Mission Hills Country. *Home:* 443 W. 57th St. Ter., K. C., Mo. *Office:* 26th St. and Grand Av., K. C., Mo.

BUTLER, Marvin F., executive; *b.* Gainesville, N. Y., Sept. 19, 1875; *s.* Dexter Washington Butler and Desire (Hawley) Butler. LL. B., N. Y. U. *M.* Grace Elvira Austin (*b.* Marilla, N. Y., June 16, 1876) Marilla, Dec. 23, 1899. *Ch.* Robert (*b.* Oct. 17, 1909). Republican. Mgr. of the K. C. office Dodd, Mead & Co., publrs. of New York. Unitarian. Mem. Cham. of Com. *Clubs:* Athletic, Quill. *Home:* 234 W. 62nd St., K. C., Mo. *Office:* 319 Shukert Bldg., K. C., Mo.

BUTLER, Owen Wynne, physician; *b.* Nicholasville, Ky., Jan. 7, 1865; *s.* Thomas Butler (*b.* Jessamine Co., Ky., Aug. 7, 1836; *d.* Jessamine Co., June 24, 1911; English desc.) and Phoebe (Wynne) Butler (*b.* Ky., Mar. 30, 1840; *d.* Jessamine Co., June 10, 1910). Ed. Bethel Acad.; B. S., Central U. of Ky., 1885; M. D., N. Y. U., 1894. Sigma Alpha Epsilon. *M.* Eva Burke Coolidge (*b.* Cincinnati, O., July 7, 1872; New Eng. ancestors) Nicholasville, Mar. 25, 1899. *Ch.* Owen Wynne (*b.* Apr. 16, 1913). Democrat. Practiced med. in Nicholasville 2½ years; Cincinnati 18 years; K. C. 14 years. Admitted to practice Nicholasville 1895. Capt. Med. Corps, World War. Mem. Linwood Presbyn. Church. Jackson Co., Mo. St. and Am. Med. Assns. Y. M. C. A. *Home and office:* 3700 S. Benton Blvd., K. C., Mo.

BUTTERFIELD, Lucy Ann, educator (retired); *dau.* Gen. F. W. Butterfield. K. C. resident since 1870; she has spent much of her life as a teacher of French and music. She has lived abroad for about 10 years of her K. C. residence, and has also spent much time in travel and study in America. She is much interested in Y. W. C. A. work. *Home:* 8100 Wornall Rd., K. C., Mo.

BUTTERWORTH, Albert Edward, executive, decorator; *b.* Oldham, Eng., Nov. 3, 1879; *s.* Charles Butterworth and Ruth Betty (Booth) Butterworth. Ed. pub. schools. *M.* Addie May Gibson (*b.* K. C., Kan., Oct. 10, 1886) K. C., Aug. 2, 1905. Republican. With John Taylor D. G. Co. Christian Scientist. Mem. Cham. of Com. *Home:* 3936 College Av., K. C., Mo. *Office:* 1040 Main St., K. C., Mo.

BUTTS, Edward, civil engineer; *b.* Sandlake, N. Y., Aug. 16, 1853; *s.* Anson Butts (*b.* Sandlake, Jan. 30, 1822; *d.* Albany, N. Y., Mar. 1, 1899; surveyor in Rensslaer Co., N. Y., 30 years) and Anna Margido (Stadler) Butts (*b.* Minden-on-Weser, Germany, Feb. 22, 1820; *d.* Rensslaer, N. Y., May 21, 1886; parents emigrated from Bohemia to Hanover, Germany 1812; to Am. 1823). Pi Gamma Mu. *M.*

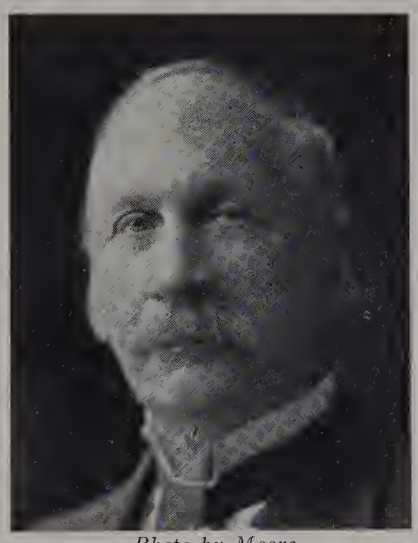

Photo by Moore
EDWARD BUTTS

Hannah Knight (*b.* New York, Dec. 15, 1855; father, Alexander Knight, *b.* Albany, Mar. 28, 1813) K. C., Oct. 29, 1884. *Ch.* Anna (*b.* Feb. 6, 1886); Mary (*b.* Feb. 23, 1889); Viola (*b.* Dec. 13, 1894); Edward (*b.* July 8, 1897). Asst. engr. K. C.; Westport, Mo., city engr.; city engr. K. C. 2 terms. Author of *The Civil Engineers Field Book* (1886; in 45th year of publn., over 400 copies last year); *The Swastika* (1908); *The Triskelion;* the 2 latter books deal with the earliest known calendar; *Polaris, Poems and Essays* (on press). Chief engr. Metropolitan St. Ry. 15 years. Curator Museum of Nat. Hist. in pub. library past 12 years. *Hobbies:* music, archaeology and geology (new species in paleontology, verified by Smithsonian bulletins and British Museum), literature. *Home:* 3402 Prospect Av., K. C., Mo. *Office:* Public Library, 9th and Locust Sts., K. C., Mo.

BYERS, William E., lawyer; *b.* Stewart, O., Sept. 6, 1883; *s.* Francis M. Byers (*b.* Beaver Falls, Pa., Aug. 12, 1839; *d.* Broadwell, O., May 18, 1909; mem. Co. I, 116th Reg. O. V. Inf. Civil War, wounded in action) and Julia E. (Wharff) Byers (*b.* Stewart, July 29, 1845; *d.* Amesville, O., Nov. 24, 1923). Grad. Marietta Acad. 1904; A. B., Marietta Col. (*Magna Cum Laude*), 1908; LL.B., Columbia U., 1911. Phi Beta Kappa. Alpha Kappa. Pres. Student Body. Pres. Athletic Senate. Salutatorian of class; Jewett Prize Orator. Honors, special proficiency in English,

Photo by Strauss-Peyton
WILLIAM E. BYERS

philosophy, history and political science. Mem. editorial bd. *Columbia Law Review.* Alpha Sigma Phi. *M.* Anna Frances Blohm (Marietta, O.) Columbus, O., June 24, 1914. *Ch.* Frances Elizabeth (*b.* Oct. 18, 1915); William E., Jr. (*b.* Apr. 11, 1921). Republican. Admitted to the bar N. Y. and Mo. 1912. Protestant. Mem. K. C., Mo. St. and Am. Bar Assns. Cham. of Com. Citizens' League (pres.). Mason (Blue Lodge, Council, Commandery, Shrine; life mem. Ararat Temple). Y. M. C. A. Lecturer, Kansas City School of Law. *Club:* Mission Hills Country. *Home:* 837 W. 59th St. Ter., K. C., Mo. *Office:* 1121 Commerce Bldg., K. C., Mo.

BYLER, William Franklin, physician and surgeon; *b.* Prairie Home, Mo., Mar. 7,

Photo by Moore
WILLIAM FRANKLIN BYLER

1874; *s.* Thomas Dillard Byler (*b.* Prairie Home, May 26, 1844; *d.* near Hahatonka,

Mo., Nov. 2, 1915; mem. mil. Civil War; *s.* Thomas Dillard and Jane Gilbreath Byler) and Sarah Malinda (Grant) Byler (*b.* Tenn., Mar. 6, 1851; *d.* Bertrand, Mo., Oct. 11, 1929; *dau.* John Henry Grant). Ed. Chillicothe Normal School; M. D., U. of Louisville, 1904; att. U. Med. Col.; has taken 5 p. g. courses in physical-therapy. *M.* Mary Belle Williams (*b.* Eldon, Mo., Dec. 27, 1873; *dau.* N. P. Williams and Nora White) Macks Creek, Mo., Feb. 1, 1894. *Ch.* Nora Azilee (*b.* Feb. 27, 1895; *d.* Feb. 27, 1895); Roy Franklin (*b.* Apr. 23, 1896; *m.* Mildred Sheppard); Glen Harold (*b.* Dec. 9, 1909). Republican. Admitted to practice Mo. 1904. Lt. 806th Pioneer Inf.; service at St. Mihiel and was at Bullionville when the Armistice was signed; over 6 mos. overseas service. Mem. Am. Legion. First Bapt. Church. Jackson Co., Mo. St. and Am. Med. Assns. S. Med. Assn. Am. Physical-Therapy Assn. I. O. O. F. Mason (Blue Lodge, Chap. Commandery, Shrine). *Home:* 2606 E. 31st St., K. C., Mo. *Office:* 2608 E. 31st. St., K. C., Mo.

BYRD, Stanley Blanton, executive; *b.* Kansas City, Mo., July 22, 1898; *s.* Cassius Marcellus Byrd (*b.* Joliet, Ill., June 21, 1857; *d.* K. C., Jan. 4, 1929; contr.; operated 1st store in Leadville, Colo.; Indian fighter in Tex.; father capt. Confederate army, Civil War; English ancestors in Am. in 17th century, settled in Va.; related to Comdr. Byrd and Gov. Byrd of Va.) and Viola (Lofland) Byrd (*b.* Centralia, Mo., Feb. 14, 1872; desc. Anthony Crockett of the Revolution; Blanton family came from Eng. in 16th century; direct desc. Edwards of New York). Grad. N. E. H. S. and Jr. Col.; att K. C. School of Law. *M.* Mabel Helena Chappel (*b.* K. C., Mo., Feb. 18, 1898) Indep., Mo., Sept. 11, 1918. *Ch.* Stanley (*b.* May 28, 1922). Democrat. Cashier K. C. So. Ry. Co. Pres. Enterprise Real Estate Rental & Mortgage Co., Inc.; v. p. Greenwood Inv. Co., Inc. Army service, World War. Mem. Westport Bapt. Church. N. P. A. (v. p. 1928-29; pres. 1929-30). S. E. Civic League (sec. 1929-30). Pres. Home Owners League 1928-. Pres. E. Side Improvement Assn. 1928-29; mem. bd. of govs. 1929. Mason. Mens bible cl., Westport Bapt. Church. *Club:* Jackson Co. Country. *Home:* 424 N. Elmwood Av., K. C., Mo. *Office:* 8th & Santa Fe Sts., K. C., Mo.

BYRNE, George R., pres. John M. Byrne Lbr. Co. *Home:* 3214 Broadway, K. C., Mo. *Office:* 1319 N. 5th St., K. C., Kan.

BYRNE, John Thomas, educator; *b.* Edina, Mo., May 12, 1872; *s.* John Byrne (*b.* Quincy, Ill., Sept. 16, 1845; Irish desc.) and Mary Miranda (Meyers) Byrne (*b.* Ind., July 5, 1850; *d.* Brunswick, Mo., Dec. 25, 1907; German desc.). Ed. pub. schools;

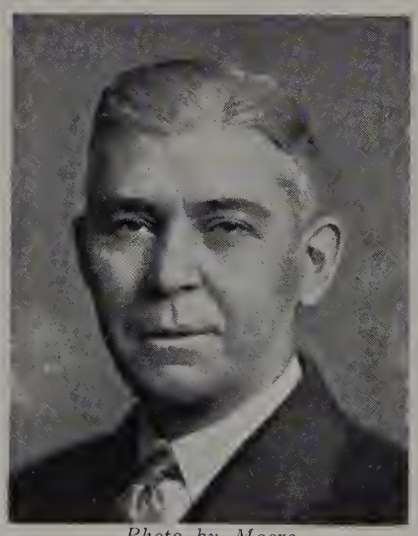

Photo by Moore

JOHN THOMAS BYRNE

bus. col. *M.* Carrie Louise Sublett (*b.* Brunswick, Feb. 17, 1873; educ.; German and French desc.) Ft. Worth, Tex., 1895. *Ch.* Marie (*b.* Oct. 6, 1896; *m.* George A. Flanders); LeRoy R. (*b.* Nov. 30, 1898; *m.* Roberta Best; asst. credit mgr. Internat. Harvester Co.). Democrat. Author of *Standard Shorthand and Standard Dictation.* Gen. mcht., bus. mgr. and buyer; sec. treas. El Mexico Development Co.; sec. mgr. text book publg. house, Chicago; now pres. K. C. Secretarial Schools. Mem. St. Johns R. C. Church. Nat. Coml. Teachers Fed. Pres. Internat. Educ. Assn. K. of C. (past grand knight). *Home:* 1444 Admiral Blvd., K. C., Mo. *Office:* 909½ Grand Av., K. C., Mo.

BYRNE, Joseph Patrick, executive; *b.* Kansas City, Kan., Mar. 9, 1887; *s.* Michael Francis Byrne (*b.* Kilcar, Ireland, Dec. 27, 1855; Irish desc.; pioneer in Kan. 1885) and Hannah (Gillespie) Byrne (*b.* Cashel, Ireland, Apr. 10, 1860; *d.* K. C., Mar. 27, 1905). Grad. Central H. S. *M.* Mayme Florence Knight (*b.* Weatherford, Tex., Apr. 7, 1894; *d.* Dallas, Tex., Nov. 14, 1918). *Ch.* Mary Frances (*b.* Sept. 8, 1916). *M.* Louise Frances Murdella Tucker, K. C., June 9, 1924. *Ch.* Dorothy May (*b.* Oct. 21, 1925). Democrat. Bookkeeper, cashier and creditman Sherwin Williams Co., K. C., Dallas and San Antonio, Tex.; mgr. credits and acctg. 1909-, s. w. dist. Active in loan drives, World War. Mem. St. James R. C. Church. Assn. of Credit Men (dir. 1929). K. of C. (chancellor, 1929; past grand knight, Dallas, 1923). *Hobbies:* golf, bowling. *Home:* 4215 Holmes St., K. C., Mo. *Office:* 1400 St. Louis, Av., K. C., Mo.

BYRNE, Kenneth James, lumberman; *b.* Kansas City, Mo., Aug. 6, 1887; *s.* Patrick Jameson Byrne (*b.* Madison, Wis., June 6, 1855; lbrmn.) and Alberta (Colcher) Byrne (pianist and composer). Grad. Central H. S. 1904; att. U. of Mich 1904-06. *M.* Bessie McMurry (*b.* Shelbina, Mo., Mar. 18, 1888) K. C., Sept. 29, 1909. *Ch.* Betty (*b.* Nov. 26, 1915); Kenneth James, Jr. (*b.* July 25, 1923). Democrat. Mgr. P. J. Byrne & Sons Lbr. Yards. Maj. Mo. N. G., World War. Epis. Mem. Cham. of Com. (K. C. and K. C., Kan.). P. T. A. (Mo. and Kan.). *Clubs:* Kansas City, Blue Hills Country. *Home:* 1011 Brentwood Cir., K. C., Mo. *Office:* 1263 Southwest Blvd., K. C., Kan.

BYRNES, James, sales representative; *b.* Philadelphia, Pa., Nov. 2, 1884; *s.* James Byrnes (*b.* Ireland, May 6, 1839; *d.* New

JAMES BYRNES

York, Jan. 5, 1896; 1st lt. N. J. Vol., Civil War; came to Am. 1844) and Delia (Panning) Byrnes (*b.* New York, Dec. 25, 1849; *d.* New York, Mar. 15, 1902). Grad. New York H. S. 1902. *M.* Nellie May Muenzenmayer (*b.* K. C., Kan., Nov. 23, 1884; eligible to D. A. R.) Junction City, Kan., June 5, 1903. *Ch.* Carl Joseph (*b.* Feb. 17, 1906.) Independent. With K. C. Clay Co. Elect. Lines 19 2-17; now with K. C. Mantel Co. On admission card to first O. T. C., Ft. Riley, Kan.; head of 342nd F. A. Band which raised money and enlistments for a fund for athletics. Capt. 342nd F. A., 89th Div., World War. Comdr. temporary Schroeder-Cook Post of Am. Legion at N. K. C. 1923. Mason (Temple Lodge, Chap., Shrine, Commandery). *Hobby:* sports. *Home:* 801 E. 41st St., K. C., Mo. *Office:* 1008 Oak St., K. C., Mo.

BYRUM, Paul Raymond, lawyer; *b.* Afton, Ia., Feb. 28, 1892; *s.* William Henry Byrum (*b.* Galesburg, Ill., Aug. 13, 1866) and Carrie (Dailey) Byrum (*b.* Burlington, Ia., Feb. 3, 1868). Ed. Mt. Pleasant (Ia.) H. S.; Ia. Wesleyan U.; grad. K. C. School of Law 1924. *M.* Zetta Mary Lewis (*b.* Kingman, Kan., Jan. 13, 1892) Alamosa, Col., Aug. 14, 1912. *Ch.* Paul Raymond, Jr. (*b.* Oct. 13, 1913); William Lewis (*b.* July 21, 1917). Republican. Now specializing in real estate law. Admitted to the bar K. C., 1923. Capt. Co. D, 341st Mach. Gun Bn., 89th Div.; wounded twice in Argonne drive; served on Mexican border 1916. Mem. V. F. W. (past comdr. Craig Post). Am. Legion (past treas. city central exec. comm.). Sec. chap. No. 1 R. O. A., sec. Mo. dept. R. O. A. Mem. Linwood Blvd. M. E. Church. K. C. Bar Assn. (sec. grievances comm. 1925-26). Citizens League. Mason. Sojourner. Y. M. C. A. *Home:* 3914 Benton Blvd., K. C., Mo. *Office:* 510 Rialto Bldg., K. C., Mo.

C

CADY, Theodore S., banker; *b.* Pleasant Prairie, Wis., Aug. 14, 1886; *s.* Samuel M. Cady (*b.* Ill., 1834) and Mary (Barter) Cady (*b.* England, 1844). Sec. Fid. Nat. Bk.; W. Plains Bk., W. Plains, Mo. Formerly with Mo. st. bk. examiner. Chm. fed. taxation comm. of Cham. of Com. Mem. Linwood Christian Church. Pres. Hyde Park Week Day Bible School. Treas. City Missions comm. of Christian Churches; Mexican Christian Inst. Pres. Wornall Homestead Homes Assn. Auto Club. Mason (Shrine). K. of P. Republican. *Sport:* golf. *Club:* Indian Hills Country. *Home:* 34 W. 58th St. Ter., K. C., Mo. *Office:* Fid. Nat. Bk. & Tr. Co., K. C., Mo.

CALAHAN, Timothy Bently, executive; *b.* Ireland, Dec. 1, 1879; *s.* Thomas Calahan (*b.* Ireland; came to Am. 1863; served in Civil War; lost in Bay of Biscay) and Henrietta Calahan (*b.* Eng.; *d.* Eng., 1892). Ed. pub. schools. *M.* Anna Louise Prennah (*b.* Wrexham, Wales, Aug. 15, 1880) Denver, Jan. 1, 1906. *Ch.* Dolores (*b.* July 11, 1907; grad. Denver U.; sec. to Sen. Warren, Dr. Judd, of Nat. Geog. Soc.); Kathleen (*b.* Jan. 12, 1909); Emmett (*b.* May 7, 1913). Independent. Asso. with Martin Bros. Co. of Denver since 1907; now mgr. Martin Bros. in K. C. for s. w. terr. Pvt. Co. K, 23rd Inf., 30th Inf., 1902; served in P. I. Insurrection. Past deptl. comdr. Colo. and Wyo. P. G. G. G. G. W. O. W. U. C. T. Eagle. M. O. S. Nat. Geog. Soc. *Hobby:* anthropology. *Home:* 3826 E. 10th St., K. C., Mo. *Office:* 500 E. 3rd St., K. C., Mo.

CALDWELL, Robert Breckenridge, lawyer; *b.* Vandalia, Mo., Jan. 5, 1882; *s.* Samuel

Photo by Hixon

ROBERT BRECKENRIDGE CALDWELL

Kincade Caldwell (*b.* New London, Mo., Dec. 10, 1852) and Mary Catherine (Floweree) Caldwell (*b.* Center, Mo., Apr. 14,

1860). A. B., U. of Mo., 1903; LL. B., 1907. Editor in chief Mo. U. *Savitar*. Kappa Sigma. Phi Delta Phi. Gen. athletic mgr., U. of Mo. 1904-07. *M.* Eula McCune (*b.* New London, Mo., Oct. 4, 1885) Bowling Green, Mo., Oct. 3, 1908. *Ch.* Robert B., Jr. (*b.* Apr. 17, 1911); Catherine (*b.* July 22, 1917). Democrat. Mem. K. C. bd. election commrs. 1921-25; Mo. St. Bd. of Charities and Corrections 1929-. Mem. firm McCune, Caldwell & Downing since 1916. Sec. and dir. Cook Paint & Varnish Co.; dir. Quisenberry Feed Mfg. Co.; K. C. Laundry Service Co. Admitted to the bar Jefferson City, Mo. 1907. Active in loan drives, World War. Christian. Mem. K. C., Mo. St. and Am. Bar Assns. Dir. Swope Settlement. B. S. A. Mem. Cham. of Com. P. T. A. *Hobby:* golf. *Clubs:* University, Kansas City, Mission Hills Country. *Home:* 1215 W. 57th St. Ter., K. C., Mo. *Office:* 1100 Land Bank Bldg., K. C., Mo.

CALHOUN, Alexander McConnell, executive; *b.* Nebraska City, Neb., May 1, 1871; *s.* Simeon Howard Calhoun (*b.* Boston, Mass., May 27, 1836; *d.* Denver, Mar. 4, 1907; atty.; pres. Neb. St. Bar Assn. 1878-80; Scotch-Irish ancestors in Am. 1790; clan name Colquhoun) and Matilda (McMechan) Calhoun (*b.* St. Louis, Jan. 26, 1845; *d.* Denver, Aug. 11, 1906; Scotch-Irish ancestors in Am. 1804). Grad. Nebraska City H. S. 1888. Republican. Entered ry. service 1890; since that time has been clerk supts. office, Mo. Pacific Ry., Atchison, Kan. 1890-96; 1896-97, clerk to claim agt. St. Louis S. W. Ry. Pine Bluff, Ark.; 1897-99 claim agt. same rd. Tyler, Tex.; Apr.-June, 1899 chief clerk to supt. K. C. S. Ry. Pittsburg, Kan.; 1899-1903 claim agt. same rd. Texarkana, Tex.; 1903-05 chief clerk to gen. storekeeper and clerk to gen. mgr. Denver & Rio Grande R. R., Denver; Mar.-June, 1905 chief clerk to gen. mgr. Cincinnati, Hamilton & Dayton Ry. Cincinnati; 1905-10 chief clerk to pres. K. C. S. Ry., K. C.; 1910-24 asst. to pres.; May 20, 1924-, v. p. and asst. to pres.; also asst. to pres. Texarkana & Ft. Smith Ry. Pres. and dir. Joplin (Mo.) Union Depot Co., Industrial Land Co., K. C.; v. p. and dir. Glenn-Pool Tank Line Co., K. C. & Grandview Ry. Co., K. C.; pres. and dir. Maywood & Sugar Creek Ry. Co., Joplin Union Depot Realty Co.; dir. K. C. S. Elevator Co., K. C. Terminal Ry. Co. Presbyn. Mem. Traffic Club. *Clubs:* K. C., Hillcrest Country. *Home:* Kansas City Club, K. C., Mo. *Office:* 804 K. C. S. Bldg., K. C., Mo.

CALLAGHAN, Richard, physician and surgeon; *b.* Warren Co., Ill., June 7, 1866; *s.* Robert Wiley Callaghan (*b.* Fincastle, Va.; *d.* Ft. Worth, Tex.; Irish desc.) and Catharina M. (Koonse) Callaghan (*b.* Ind., Sept. 14, 1834; *d.* K. C., June

Photo by Moore
RICHARD CALLAGHAN

7, 1928; poet; pen name Aunt Kate; German desc.). Grad. Harvard H. S. 1886; M. D., Louisville Med. Col., 1888; att. Ky. School of Med. 1886. *M.* Lillie M. Mendel (*b.* Louisville, Ky., Aug. 2, 1868; *d.* K. C., Apr. 27, 1906; artist; German, Irish and French desc.) K. C., Aug. 15, 1889. *Ch.* Violet Marie (*b.* July 25, 1891; *m.* Stephan A. Stadler); Ruches Virgel (*b.* Apr. 12, 1895; *m.* Kathleen Bright). *M.* Fannie R. Anthony (*d.* May 24, 1923) Apr. 15, 1908. *Ch.* Catharina Jane (*b.* May 3, 1923). *M.* Darl Manlove, July 16, 1924. Republican. Jackson Co. dep. coroner 2 years. In practice of med. 41 years; local surg. St. Louis & San Francisco Ry. 35 years; served in city hosps. 5 years. Admitted to practice Colo. and K. C. 1888. 1st lt. Med. Corps, World War. Active in loan drives. Mem. Am. Legion. Centropolis Bapt. Church. Mason (past master Sheffield Lodge; Orient Chap.; Commandery; Ararat Temple, Shrine, A. A. O. N. M. S.), I. O. O. F. M. W. A. Y. M. C. A. (management comm. Blue Valley br.). *Home:* 5111 Independence Av., K. C., Mo. *Office:* 6900 Washington Pk. Blvd., K. C., Mo.

CALLAWAY, James G., v. p. Prescott-Wright-Snider Co. *Home:* 819 S. Main St., Indep., Mo.

CALLENDER, Leonard, banker; *b.* Kansas City, Kan., Dec. 18, 1895; *s.* Edward Russel Callender (*b.* Ripon, Wis.; owner Callender Ptg. Co.; Scotch desc.) and Marie Louise (Cable) Callender (*b.* K. C., Kan.; regent D. A. R.). Grad. K. C. (Kan.) H. S.; att. U. of Kan. Sigma Elpha Epsilon. *M.* Elizabeth Simpson Dickey (*b.* K. C.) K. C., Feb. 22, 1928. *Ch.* Leonard Dickey (*b.* June 25, 1929). Republican. V.-p. Fidelity Nat. Bk. & Trust Co. 2nd lt. air service, World War. Christian. Mem. Cham. of Com. Bankers Club. *Hobby:* sports. *Clubs:* University, K. C. Country, K. C. Polo. *Home:* 631 Greenway Ter., K. C., Mo. *Office:* Fidelity Nat. Bk. & Trust Co., K. C., Mo.

CALVIN, Walter W., lawyer. *Home:* 5346 Harrison St., K. C., Mo. *Office:* 1420 Commerce Bldg., K. C., Mo.

CAMERON, Isaac Thomas, executive; *b.* Carrollton, O., May 5, 1885; *s.* Samuel Joseph Cameron (*b.* Westmoreland Co., Pa., July 2, 1847; *d.* Carrollton, Jan. 24, 1894; newspaper publr.; Scotch desc.) and Sarah Elizabeth (Crumrine) Cameron (*b.* Carrollton, Apr. 30, 1852; *d.* Carrollton, Oct. 6, 1922; Irish and German desc.). Grad. Carrollton H. S. 1903; Ph. B., U. of Wooster; att. Harvard U. Valedictorian in h. s.; debater U. of Wooster; mgr. Wooster baseball team 1907. *M.* Emily Love Rockwell (*b.* Junction City, Kan.; English desc.) K. C., May 5, 1925. *Ch.* Jean Mary Love (*b.* Jan. 4, 1918; stepdaughter). Republican. Pres. and mgr. I. T. Cameron Lbr. Co.; dir. Buschow Lbr. Co. and Waterman Fouke Lbr. Co.; also Hutchison Moore Lbr. Co. Pvt. Mo. N. G. 1918. Active in all stamp selling campaigns, loan drives, Red Cross, etc. Presbyn. Mason. Mem. Knife & Fork Club. *Clubs:* K. C. Country, Rockhill Tennis (ex.). *Home:* 211 W. 51st St., K. C., Mo. *Office:* 1403 R. A. Long Bldg., K. C., Mo.

CAMMACK, Ira Insco, educator; *b.* Hamilton Co., Ind., Feb. 16, 1858; *s.* James Cammack (*b.* Va., 1813; *d.* Hamilton Co., Mar. 15, 1888; Scotch-Irish desc.) and Edith (Pearson) Cammack (*b.* Randolph Co., Ind., 1822; *d.* Hamilton Co., May 8, 1897; church worker; English desc.). *M.* Lulu King Dove (*b.* Westfield, Ind., Sept. 27, 1865). *Ch.* Edith Louise (*b.* May 11, 1887; *m.* Frank Charles Touton, Ph. D., v. p. U. of So. Cal.); Harriet (*b.* Sept. 11, 1890; *d.* Feb. 20, 1902; mem. Friends Church). Independent Republican. Prof. Cammack began his professional services as a teacher at 19 years of age in the country schools of Ind.; during his entire period of attendance at h. s. and col. he was both teacher and student; asst. in the office of the sec. to the pres. at Hopkins U.; he holds a B. S. degree from Earlham Col. conferred in 1884. Before coming to K. C., in addition to a year's work in the country schools, was prin. of the graded schools at Sugar Plane in a Quaker settlement near Thorntown, Ind.; prin. Union H. S. (Friends Acad., Westfield, Ind.); librarian 1 year and teacher 2 years at Earlham Col. On being elected to the schools of K. C. in 1886, he was assigned as prin. of the Lathrop Elem. School, embracing the dist. north of 13th St. and west of Main, where at that time many of the prominent citizens of the city resided, particularly on Pennsylvania Av. and nearby sts., and sent their children to the Lathrop School, which, owing to a shift in population, has since been abandoned as an elementary and converted into a trade school. After being in charge of this school for 10 years, he was transferred in 1897 to the Central H. S. as v.-prin. under Dr. E. C. White; in 1901 he was made prin. and held that position for 10 years. Owing to the vacancy created by the death of George B. Longan, was made asst. supt., and in 1913, on the retirement of James M. Greenwood, was placed in charge of the K. C. schools, which position he held until he tendered his resignation as supt. in 1928, which was accepted and he was made supt. emeritus. During his period of office the pub. schools of K. C. more than doubled in attendance and the number of teachers employed; under his direction many changes and additions were made, the most notable being changes in objectives, points of view and methods of procedure. Until about this time the chief emphasis in school work was the acquisition of subject matter, the teaching being largely from the standpoint of mastery of subject matter, the purpose to give opportunity to persons preparing for col. and to develop a high state of mastery of subject matter in accordance with its logical sequences. Rigid requirements resulting in large percentages of student failures was considered a mark of excellent teaching, all students being given the same requirements and judged by the same standard. The first

IRA INSCO CAMMACK

innovation transferred emphasis from subject matter to the developing of the aptitudes, powers and abilities of students and recognized the individual differences of their social status and their life objectives; this move constituted a revolution in educational outlook and procedure. His next step assured that the teacher assumed the position of leader instead of driver, whereby the interest of the student was enlisted so that his tasks were done at his own initiative rather than by command of the teacher. The schools were expanded by the organization of schools for special purposes, such as trade schools for both boys and girls. Schools for the mentally handicapped and for others, for special classes for the deaf or those of defective hearing. In addition a dept. of research was established and so-called "intelligence" tests given to enable the schools to organize classes that would afford pupils of all classes of abilities the advantages of being placed in classes where they could work up to their maximum ability, the object being to supply the exceptionally gifted child with the same opportunity as the handicapped child. In this way the powers and abilities of all children were given a chance to develop at their maximum rate. Early in this period the Teachers Col. was established with a view of preparing teachers for the particular kind of work required in our own schools. Because of the 7 years elem. school period many of the children in the h. s. were younger than those in cities

having 8 grades and since many of the h. s. graduates were younger than the ordinary high school graduates there were many post-graduate students in all the high schools. To enable them to have an opportunity for col. work at an earlier age, the Jr. Col. was established. Its success has been unusual, fully justifying its introduction. A further expansion was made in the establishment of the Jr. H. S., which includes the 7th year of the grade school and the traditional freshman year of the h. s. During this period special emphasis is placed upon discovering the aptitudes, abilities and powers of the adolescent student with a view of giving him better opportunities to select the life work more directly in accordance with his tastes and abilities. A 3rd feature introduced during this period was the opportunity and requirement of the teachers to extend their professional preparation while they were teaching. In addition to requiring graduation from a teachers' col. or the educational dept. of the U., the teachers were required to take four semester hours of professional work during each four-year period. In this way they were enabled to keep abreast of educational development, and in addition developed the habit of professional growth which is so essential to the rapid changing of objectives at this time. Prof. Cammack is Supt. Emeritus of the K. C. pub. schools. *Home:* Beverly Hills, Cal. *Office:* 2nd fl. Library Bldg., K. C., Mo.

CAMPBELL, D. Keedy, merchant; *b.* Hutchinson, Kan., Aug. 26, 1879; *s.* Samuel Walsh Campbell and Emma Lee (Keedy) Campbell. Ed. pub. and h. s. *M.* Dorothy George Cowan (*b.* Springfield, Mo., May 15, 1895) K. C., Oct. 11, 1917. *Ch.* Dorothy Jean (*b.* Apr. 17, 1920); Daniel Keedy, Jr. (*b.* Jan. 22, 1923). Republican. V.-p. and gen. mgr. Lowe & Campbell Athletic Goods Co. Episcopalian. Mem. Cham. of Com. *Clubs:* Mission Hills Country, Athletic, Rockhill Tennis. *Home:* 6530 Pennsylvania Av., K. C., Mo. *Office:* 1509 Baltimore Av., K. C., Mo.

CAMPBELL, Everett Kirker, engineer and executive; *b.* Newton, Ia., Dec. 30, 1874; *s.* Angus Kephart Campbell and Sarah Belle Evans. Ed. Grinnell Col., 1900. *M.* Anna Parker (*b.* Mason City, Ia.) Mason City, Sept. 10, 1903. *Ch.* Everett K., Jr.; Ruth F.; Grace E.; Mary W.; Roger P. Pres. E. K. Campbell Heating Co. and Thermidaire Corp. Mem. Cham. of Com. *Home:* 3717 Harrison St., K. C., Mo. *Office:* 2441 Charlotte St., K. C., Mo.

CAMPBELL, Graham G., lawyer; *b.* Joplin, Mo., May 21, 1893; *s.* Henry Pope Campbell and Olive Lorene (Dawson) Campbell. Ed. pub. schools; coml. and law school. Now a consulting atty. and slsmgr. Morton Salt Co. Democrat. Meth. Mem. Cham. of Com. K. C. Bar Assn. Delta Theta Phi. Am. Legion. Forty and Eight. Citizens League. V. p. R. O. A. *Home:* 129 E. 46th St., K. C., Mo. *Office:* 500 Mutual Bldg., K. C., Mo.

CAMPBELL, Howard, insurance engineer; *b.* Topeka, Kan., May 9, 1882; *s.* James William Campbell (*b.* Coshocton Co., O., Mar. 20, 1850; *d.* Los Gatos, Cal., 1890; lawyer; grad. Oberlin Col.; Scotch-Irish desc.; grandfather, James W. Campbell came to Am. before Revolution; grandmother a Mitchell, ancestors in Md. before Revolution) and Eugenie (Daniels) Campbell (*b.* near Medina, Mich., Aug. 2, 1852; prominent alto soloist in Topeka, Kan.: ancestors settled in New York). Grad. Topeka H. S. 1901. *M.* Ida Moore Willard (*b.* Leavenworth, Kan., Aug. 17, 1882; church and club worker; ancestors settled in Mass.; great-grandmother, Hannah Dustin, when her family captured by Indians, rescued them and killed several Indians single handed) Leavenworth, Oct. 4, 1911. *Ch.* Julia Willard (*b.* Sept. 20, 1913; pres. Girl Reserves, S. W. H. S., selected as Francis Scarritt Hanly girl 1928); James William (*b.* June 25, 1917). Republican. With Kan. Inspn. Bur. 11 years; ins. instr. K. C. Col. of Com.; with R. B. Jones & Sons 1915-; mgr. Dept. of Special Service. Scoutmaster Troop No. 26 B. S. A. 1918-20; Troop No. 66, 1920-26. Mem. Second Presbyn. Church. Mem. governing bd. B. S. A.; counselor for astronomy and camping merit badges. Mason. *Hobby:* tree study. *Home:* 429 W. 61st St. Ter., K. C., Mo. *Office:* 1700 Fed. Res. Bk. Bldg., K. C., Mo.

CAMPBELL, James H., v. p. United Iron Works, Inc. *Office:* 512 Ridge Arcade Bldg., K. C., Mo.

CAMPBELL, Robert J., v. p. Fidelity Nat. Bk. & Trust Co. *Home:* 414 W. 63rd St., K. C., Mo.

CANATSEY, Kary, executive; *b.* Iola, Kan., Jan. 3, 1904; *s.* Clyde Canatsey and Pearl (Lowe) Canatsey. Grad. Iola H. S., 1923; B. S., N. W. U.; att. U. of Kan.; U. of Tulane. Phi Delta Theta. Independent. Organizer, pres. and gen. mgr. Neon Adv. Co. Meth. Mem. Uptown Bus. Assn. Mason. Elk. *Home:* 720 W. 48th St., K. C., Mo. *Office:* 3423 Main St., K. C., Mo.

CANINE, William S., real estate dealer; *b.* Jackson Co., Mo., Nov. 28, 1853; *s.* Cornelius Canine (*b.* Shelby Co., Ky., Feb. 7, 1809; *d.* K. C., Feb. 7, 1868) and Susan *M.* Susan Miller (*b.* K. C., Sept. 5, 1863; *d.* K. C., Dec. 7, 1909; music teacher; *dau.* Rev. George and Mary Hockiday Miller) Tarkio, Mo., Feb. 5, 1890. *Ch.* Amelia Glessner (*b.* Dec. 25, 1890; *m.* Paul G. Greer); Susan Juliette (*b.* Sept. 11, 1892; *m.* Floyd Arnold); William Leland (*b.* Nov. 11, 1893; *m.* Martha Bryant Newman); Margaretta (*b.* July 15, 1895); George Miller (*b.* May 3, 1898; *m.* Madeline Marlee Morlan). Democrat. Dir. and bookkeeper Coml. Bk., 1890-91; later in feed and coal bus.; now in real estate bus. Mem. Central Presbyn. Church. *Home:* 2413 Jackson Av., K. C., Mo. *Office:* 4211 E. 24th St., K. C., Mo.

CANTERBURY, James William, sales representative; *b.* Mexico, Mo., July 8, 1860; *s.* John Madison Canterbury (*b.* Louisa, Ky., Nov. 17, 1833; *d.* Higginsville, Mo., Jan. 10, 1912; English ancestors in N. C. 1765) and Helen (Smith) Canterbury (*b.* Greenupsburg, Ky., Mar. 20, 1835; *d.* Higginsville, Sept., 1880; English desc.). *M.* Laura Allice Miller (*b.* Hillsborough, O., Jan. 16, 1862) Malta Bend, Mo., Mar. 22, 1882. *Ch.* Edna (*b.* Aug. 20, 1883; *m.* A. P. Howell); William H. (*b.* Dec. 23, 1895; *m.* Daphne McGee). Democrat. With G. W. Smith in lbr. bus. 16 years; with Garrett & Grist K. C., Kan., 4 years; now slsmn. with Am. Sash & Door Co. Mem. bd., World War. Swope Park Christian Church. M. W. A. Mason (32°, Blue Lodge, Scottish Rite, Shrine, past patron O. E. S.). Y. M. C. A. *Home:* 3600 E. 60th St., K. C., Mo. *Office:* 16th St. & Bellefontaine Av., K. C., Mo.

CANTERBURY, Richard, musician, concert pianist and teacher; *b.* Higginsville, Mo., Dec. 31, 1890; *s.* Franklin Payne Canterbury (*b.* Audrain Co., Mo., Nov. 25, 1856; *d.* Higginsville, Oct. 17, 1927; early settler

Photo by Studio Baltimore
RICHARD CANTERBURY

of Jackson and Lafayette Counties; was first mfr. of brick, tile and ice in Lafayette Co., also owner of Canterbury coal mines, Higginsville; ardent lover of music; desc. of Acie Canterbury, one of three brothers coming from Dumfries, England, settling in N. Carolina, also desc. of Nimrod Canterbury, who married Mary Franklin, cousin of Benjamin Franklin) and Nellie (Guard) Canterbury (*b.* Lexington, Mo., July 28, 1872; *d.* Higginsville, July 26, 1897; interested in music; her father, William P. Guard, served in Civil War under Gen. Grant). Grad. Higginsville H. S., 1910; att. Oberlin Conservatory and Am. Conservatory of Music, Chicago; studied piano with the famous pianist, Fannie Bloomfield-Zeisler in Chicago 1912-18; composition under Adolph Weidig of American Conservatory, Chicago; Edgar Varese, New York, also studied in Italy; honorary mention in composition, piano and vocal music. Independent. K. C. resident 12 years. Composer of many piano, vocal and male chorus compositions, songs published by Clayton F. Summy of Chicago. Dir. of piano dept. of Grand Forks Conservatory of Music, Grand Forks, N. D., also of the Olin School of Music, Kansas City, Mo., also taught in the former K. C. Conservatory of Music. Organist and choir dir. First Christian Church for eleven years; maintains studio for teaching piano, organ and theory; pianist K. C. Choral Society; organist Men's Downtown Bible Class, Pantages Theatre. Mem. First Christian Church. K. C. Guild of Music. K. C. Music Teachers' Assn. K. C. Art Institute. Mason (Westport Lodge No. 340, A. F. & A. M., R. A. M.). *Sport:* golf. *Hobby:* charcoal drawings and reading. *Home:* 1014 Broadway, K. C., Mo.

CAPELL, Clarence Swift, physician; *b.* Marietta, O., Nov. 14, 1874; *s.* Western L. Capell (*b.* Zanesville, O., 1853; *d.* Omaha, Neb., 1923; French desc.) and Ellen L. (Rogers) Capell (*b.* S. Olive, O., 1853; *d.* Omaha, 1889; Dutch desc.). Grad. Council Bluffs (Ia.) H. S., 1894; B. A., U. of Neb., 1900; att. U. of Ia. 2 years; Creighton Med. Col., 4 years. Phi Delta Theta. Phi Rho Sigma. *M.* Lora A. Welch (*b.* Oskaloosa, Ia., Dec. 21, 1885; Irish desc.) Lees Summit, Mo., Dec. 30, 1920. Democrat. Capt., M. C., World War; Mars, France. Mem. Am. Legion. Protestant. Mem. Jackson Co. and Mo. St. Med. Assns. F. A. C. S. Mason. *Hobby:* golf. *Club:* Indian Hills Country. *Home:* 4929 Glendale Rd., K. C., Mo. *Office:* 1135 Rialto Bldg., K. C., Mo.

CAPELLE, Charles D., lawyer. *Home:* 412 N. Spring, Indep., Mo. *Office:* 3 Chrisman-Sawyer Bk. Bldg., Indep., Mo.

CAPEN, Lester Edwin, executive; *b.* Cedar Rapids, Ia., Dec. 29, 1884; *s.* Orlando Edwin Capen (*b.* Concord, Wis., Apr. 2, 1852; desc. Bernard Capen *b.* Dorchester, Eng., 1562, came to Am. 1630 and settled in Dorchester, Mass., *m.* Joan Purchas: they had a *s.* John Capen, *m.* Mary Bass, had Preserved Capen, *m.* Mary Payson, had John Capen, *m.* Ruth Thayer, had Ephraim Capen *m.* Dorothy Thayer, had Philip Ruggles Capen, *m.* Julia Fenton, had Denison Dwight Capen, *m.* Eliza Warner, the parents of Orlando Edwin Capen) and Nellie Marie (O'Connor) Capen (*b.* Dixon, Ill., Apr. 23, 1858; *dau.* Margaret and John O'Connor, *b.* County Limerick, Ireland). Grad. Manual Training H. S. 1903. *M.* Mae Cathern Draney (*b.* Seneca, Kan., May 1, 1886; *dau.* Michael William Draney and Elizabeth Moriarity) K. C., June 24, 1908. *Ch.* Glena Mae (*b.* Sept. 28, 1913); Robert Bernard (*b.* Dec. 14, 1924). Republican. Mr. Capen is now engaged in the compilation of the Capen genealogy. With J. J. Grier 1903-07; Badger Lbr. Co. 1907-21; Am. Butter Co. 1921-; now treas. Pvt. inf., Camp Pike 1918; mem. 2nd Co. 3rd bn. I. O. C. T. Camp Pike when the Armistice was signed. Mem. Mo. Valley Hist. Soc. Am. Legion. Mass. Soc. of Mayflower Descs. St. Peters R. C. Church. Nat. Assn. of Cost Accts. Traffic Club. K. of C. *Hobbies:* antique firearms, genealogy. *Home:* 6325 Baltimore Av., K. C., Mo. *Office:* 2438 Broadway, K. C., Mo.

CAPPER, Arthur, publisher Kansas City Kansan; U. S. Senator from Kan. *Home:* Topeka, Kan. *Office:* 8th St. & Armstrong Av., K. C., Kan.

CAPRON, Clarence Albert, lawyer; *b.* State Center, Ia., Dec. 20, 1869; *s.* David

Smith Capron (*b.* Oneida, N. Y., Dec. 17, 1815; *d.* State Center, June 19, 1883; Capron family came to Am. from Eng., where they had gone from France, 1660) and Elizabeth Mary (Richards) Capron (*b.* Herkimer, N. Y., Nov. 19, 1834; *d.* Seattle, Wash., Feb. 22, 1923). Ed. h. s. and col. *M.* Sally Okerson (*b.* Muncie, Ind., Aug. 6, 1871) K. C., July 21, 1910. *Ch.* Harold C. (*b.* Sept. 21, 1896, by former *m.*); Mrs. A. L. Mudrow (*b.* June 6, 1900). Republican. City alderman 10th Ward 1916. Admitted to practice Lincoln, Neb., 1900; Mo., 1905. Speaker, World War. Meth. Mem. Jackson Co., Mo. St. and Am. Bar Assns. M. W. A. Mason. *Hobby:* golf. *Home:* 2628 Wabash St., K. C., Mo. *Office:* 500-02 Rialto Bldg., K. C., Mo.

CARBAUGH, Eugene, Jr., lawyer; *b.* Kansas City, Mo., Apr. 8, 1901; *s.* Eugene Carbaugh (M. D.) and Ella (Claeborne) Carbaugh. I.L. B., U. of Va.; att. Dartmouth Col. Sigma Nu. *M.* Gladys Royle (*b.* Philadelphia, Pa., May 7, 1907) Mt. Holly, N. J., Feb. 5, 1929. Republican. Admitted to the bar K. C. 1927. Mem. Country Club Congl. Church. Mason (32°). *Home:* 103 Ward Pkwy., K. C., Mo. *Office:* 1501 Commerce Bldg., K. C., Mo.

CARBAUGH, Glenn C., county coroner. *Home:* 1234 Huntington Rd. *Office:* Court House.

CARDWELL, William Oscar, lawyer; *b.* New Market, Mo., Jan. 23, 1865; *s.* Oscar Johnson Fitzhullin Cardwell (*b.* McMillin, Knox Co., Tenn., Aug. 20, 1829; *d.* K. C., Jan. 29, 1914; justice of the peace; desc. Prof. Cardwell of Oxford, who was knighted) and Rebecca Jane (Drake) Cardwell (*b.* Greeneville, Tenn., Dec. 4, 1840; *d.* K. C., June 16, 1916; teacher; active in M. E. Church S.; desc. Sir Francis Drake). Ed.

Photo by Studio Baltimore
WILLIAM OSCAR CARDWELL

pub. schools; U. of Tenn. Chi Delta. *M.* Carrie Elizabeth Allen (*b.* Lenexa, Kan.; English desc.) K. C. *Ch.* William Allen; Clara Bell. Democrat. Mem. Mo. legis., 1899. Lecturer on med. jurisprudence at K. C. U. of Phys. and Surgs. Admitted to the bar K. C. 1899. Mem. Central Meth. Church. *Hobby:* psychology. *Home and office:* 905 Troost Av., K. C., Mo.

CAREY, Francis Stephen, physician; *b.* Schaller, Ia., Oct. 31, 1891; *s.* Matthew R. Carey (*b.* Marseilles, Ill., May 18, 1857) and Mary E. (McIntosh) Carey (*b.* Morrisburg, Ont., Dec. 28, 1867). M. D., Creighton U., 1913. Phi Beta Pi. *M.* Margaret A. Burnett (*b.* K. C., Kan., Jan. 1, 1894) K. C., Kan., Aug. 12, 1919. *Ch.* Margaret Mary (*b.* May 19, 1920); Elizabeth Frances (*b.* Aug. 10, 1923); Francis S. Jr. (*b.* Jan. 26, 1926). Democrat. Wyandotte Co. phys. 1921-29. Admitted to practice K. C., Kan. 1913. Capt. Med. Corps, Evacuation Hosp. No. 9, World War. Mem. Am. Legion. St. Peters R. C. Church. Wyandotte Co., Kan. St. and Am. Med. Assns. Kiwanis. K. of C. *Home:* 621 N. 17th St., K. C., Kan. *Office:* 307 Fed. Res. Life Bldg., K. C., Kan.

CARLAT, Claude A., shoe merchant; *b.* Muscatine, Ia., Mar. 21, 1867; *s.* Eugene Carlat and Catherine (Heinaman) Carlat. Ed. pub. and h. s. *M.* Blanche Ridenour (*b.* K. C., July 31, 1878) K. C. *Ch.* Ann (*b.* Apr. 7, 1900; *m.* Arthur Wellwood); Catherine (*b.* July 31, 1910; *m.* Gordon Currin); Ridenour (*b.* Feb. 9, 1915). Owner Carlat Footsaver Shop. Congregationalist. Mem. Cham. of Com. *Clubs:* Kansas City, Blue Hills Country. *Home:* 1012 W. 54th St., K. C., Mo. *Office:* 12 E. 11th St., K. C., Mo.

CARLBERG, Ernest W., merchandise broker; *b.* Salina, Kan., Sept. 3, 1879; *s.* Sven Magnus Carlberg and Emma Katherine (Swenson) Carlberg. Ed. pub. schools; Kan. Wesleyan Bus. Col. *M.* Katherine June Milhon (*b.* Utica, Mo., June 4, 1880) K. C., Feb. 7, 1914. Mgr. of his own brokerage bus. Independent. Protestant. Mem. Cham. of Com. *Clubs:* Kansas City, Blue Hills Country. *Home:* 5500 Ward Pkwy., K. C., Mo. *Office:* 1104 Union Av., K. C., Mo.

CARLSON, John Edward, lawyer; *b.* Osage, Mo., May 13, 1886; *s.* Charles Theodore Carlson (*b.* Sweden, Jan. 1858; carpenter) and Josephine Matilda Carlson (*b.* Sweden, Apr. 1857; *d.* K. C., Kan., July 7, 1928). Grad. Wyandotte H. S. 1906; LL. B., U. of Kan., 1909. Sigma Chi. Won 3 letters football and 3 in baseball (capt.); mem. victorious football team 1908. *M.* Mae Agnes Nicklin (*b.* K. C., Kan., May 5, 1889) K. C., Kan. May 17, 1913. Republican. Bd. of Ed. (pres. 7 years). State senator 4th dist. K. C. resident 40 years. Legal dept. K. C. S. R. R. 1909; asso. law firm Lathrop, Morrow, Fox & Moore, 1910-11. Claim atty. K. C. Term. Ry. Co. since 1911. Dir. Riverview St. Bk. and Victory St. Bk., K. C., Kan. Admitted to bar K. C., Kan., 1909; K. C., Mo., 1913. Active in loan drives and Red Cross in World War. Mem. Washington Av. M. E. Church. Kan. St. Bar Assn., K. C., Mo. Bar Assn. Cham. of Com. (past v. p.). Rotary Club (past dist. gov. 15th dist.; past pres., past dir. Rotary Internat.). M. W. A. Yeoman. A. O. U. W. Mason (Shrine, Scottish Rite). Y. M. C. A., K. C., Kan. Community Chest (past pres.). Boy Scout Council. U. of Kan. Alumni Assn. *Club:* Athletic. *Home:* 2420 Washington Blvd., K. C., Kan. *Office:* 211 Union Sta., K. C., Mo.

CARMICHAEL, Albert, Bishop Reorganized Church Latter Day Saints. *Home:* 127 S. Crysler, Indep., Mo.

CARMICHAEL, D. Ronald, pres. Jackson County Bk. *Home:* 707 N. Delaware, K. C., Mo.

CARPENTER, Harry R., treas. K. C. Life Ins. Co. *Home:* 4946 Westwood Rd., K. C., Mo. *Office:* 3520 Broadway, K. C., Mo.

CARPENTER, N. E., executive; *b.* Washington, D. C.; *s.* James Nathaniel Carpenter and Mary Felicia (Moody) Carpenter. Grad. Episc. H. S., Va. *M.* Emma Virginia Smirl (*b.* St. Joseph, Mo.) Des Moines, Ia. Republican. Sec. Hall Baker Grain Co. Episcopalian. Mem. Cham. of Com. Auto Club. *Clubs:* Kansas City, Mission Hills Country. *Home:* 802 W. 61st St., K. C., Mo. *Office:* 1012 Board of Trade Bldg., K. C., Mo.

CARR, Daniel M., sec. mgr. Uptown Bus. & Improvement Assn. *Home:* 5130 Grand Av., K. C., Mo.

CARR, John Peter, lawyer; *b.* Kansas City, Kan., Feb. 21, 1900; *s.* John Carr (*b.* Lipnik, Croatia, Apr. 6, 1875; came to Am. when 19 years of age) and Frances Catherine (Radencich) Carr (*b.* Sella, Croatia, May 20, 1885; lodge officer and exec. 27 years). Grad. K. C., Kan. Night School 1919; LL. B., K. C. School of Law, 1922. Independent Democrat. Treas. Wyandotte Co. Young Democrats Club. Admitted to the bar Topeka, Kan., 1928; Jefferson City, Mo., 1927. Interpreter and active in loan drives, World War. Mem. St. John the Bapt. R. C. Church. Wyandotte Co. Bar Assn. K. of C. (4°). *Hobby:* sports. *Club:* St. John's Catholic (advisor). *Home:* 349 N. 5th St., K. C., Kan. *Office:* 810 Huron Bldg., K. C., Kan.

CARR, Leonard Erwin, dentist; *b.* Shelby Co., Ill., Sept. 26, 1901; *s.* Charles Eugene Carr (*b.* Macon Co., Ill.) and Lavina (McCarty) Carr (*b.* Ill.; Irish desc.). D. D. S., K. C. West. Dent. Col., 1927. Omicron Kappa Epsilon. Trowel. Democrat. Instr. K. C. West. Dent. Col. 1928-; also in gen. practice. Admitted to practice Ok. and Mo. 1927. Christian. Mem. K. C., Mo. St. and Nat. Dent. Assns. Mason. *Home:* 7421 Forest Av., K. C., Mo. *Office:* 75th & Troost Av., K. C., Mo.

CARRIKER, Noah Joshua, physician; *b.* Witt, Ill., Oct. 7, 1851; *s.* Martin Carriker (*b.* Raleigh, N. C.; *d.* Witt, Aug. 17, 1894; in the gold rush of 1849; German and Welsh desc. of the *Mayflower*) and Helena (Lipe) Carriker (*b.* Raleigh; *d.* Witt, 1887; Welsh and German desc.). Grad. Eclectic Med. Col., Cincinnati, O., 1885; Pulte Med. Col.; att. Phys. and Surg. Med. Col., Chicago, 1881; Naperville (N. W. U.) Acad. *M.* Willa Rebecca VerPlank (*b.* Burling-

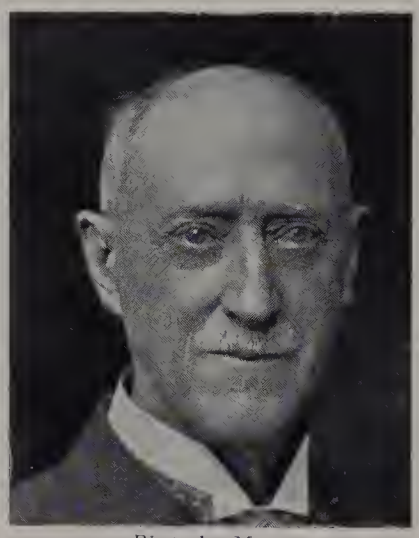

Photo by Moore
NOAH JOSHUA CARRIKER

ton, Ind., Apr. 21, 1861; French and German ancestors in Am. before the Revolution; desc. de Guise of the French nobility) Camden, Ind., Dec. 24, 1885. *Ch.* Arthur C. (*b.* July 20, 1887); Martin, II (*b.* Mar. 8, 1889); John Guise (*b.* Mar. 7, 1892). Republican. Inventor Dr. Carriker's Reliable Cough & Cold Compound and Sinus Pomode. Admitted to practice, Omaha, Neb., 1886; K. C., 1896. Active medically World War. *Home and office:* 3137 Main St., K. C., Mo.

CARROLL, Charles P., v. p. K. C. Life Ins. Co. *Home:* 651 W. 58th St., K. C., Mo.

CARROTHERS, Henry Harrison, contractor; *b.* Peru, Ind., July 30, 1889; *s.* Oreon Williamson Carrothers (*b.* Peru, Sept. 30, 1854; *d.* Monticello, Ind., Nov. 13, 1921; educ.; Scotch-Irish desc.) and Elizabeth Belle (Roe) Carrothers (*b.* Cleveland, O., June 30, 1856; German desc.). Ed. pub. and h. s.; B. S., Purdue U., 1917; C. E., 1920; att. Valparaison U. *M.* Ora Gwendolyn Buston (*b.* Lake Village, Ind., Feb. 29, 1892; German desc.) Winnipeg, Man., July 11, 1917. *Ch.* Doria Eleanor (*b.* May 6, 1918); Marian Eloise (*b.* Dec. 25, 1923). Republican. In gen. constrn. bus. since 1919; mgr. Carrothers Constrn. Co. 2nd lt. 42nd Engrs., World War; overseas service. Mem. Am. Soc. Civil Engrs. Asso. Gen. Contrs. *Home:* 605 W. 56th St., K. C., Mo. *Office:* 6803 E. 39th St., K. C., Mo.

CARSON, David F., lawyer. *Home:* 1807 New Jersey, K. C., Kan. *Office:* 302 Brotherhood Bldk., K. C., Kan.

CARSON, George Southworthy, physician; *b.* Dewitt, Mo., Feb. 15, 1890; *s.* Joseph Nathan Carson (*b.* Dewitt; *d.* Dewitt; r. r. man) and Lucy (Weber) Carson (*b.* Dewitt; *d.* Dewitt). Grad. Dewitt H. S.; Doctor of

Osteopathy. *M.* Sunbeam Virginia Hampton (*b.* Joplin, Mo., May 17, 1895) K. C., Mar. 31, 1929. Admitted to practice K. C., 1924. Mem. Chiro. Assn. Mason. *Home and office:* 3235 Indep. Av., K. C., Mo.

CARSON, William E., lawyer. *Home:* 709 Parallel, K. C., Kan. *Office:* 409 Fed. Res. Life Bldg., K. C., Kan.

CARSWELL, Firman L., executive; *b.* Newton, Kan., Oct. 5, 1885; *s.* William Christopher and Ida (Johnson) Carswell. Ed. h. s. Pres. Firman L. Carswell Mfg. Co. Independent. Protestant. Mem. Cham. of Com. Rotary. *Home:* 410 W. 47th St., K. C., Mo. *Office:* 1255 Kansas Av., K. C., Kan.

CARTER, E. Kemper, executive; *b.* St. Joseph, Mo., Feb. 10, 1884; *s.* Eldred Edwin Carter and Lulu Nichols (Ashley) Carter. Ed. h. s.; William Jewell Col.; U. of Mo. Democrat. Pres. Carter-Waters Corp.; E. K. Carter Development Co. Baptist. Mem. Am. Soc. Civil Engrs. Kappa Alpha. K. C. Engrs. Club. Tau Beta Pi. Mason (Shrine). Cham. of Com. *Clubs:* Kansas City, Athletic. *Home:* 900 E. Armour Blvd., K. C., Mo. *Office:* 2049 Main St., K. C., Mo.

CARTER, Nathan Frederick, lawyer; *b.* Jewell Co., Kan., Apr. 5, 1876; *s.* Abel Carter (*b.* Morgan Co., Ind., Aug. 15, 1835; *d.* K. C., Jan. 1, 1911) and Eunice (Davis) Carter (*b.* Henry Co., Ind., Mar. 8, 1845; *d.* Texas Co., Mo., May 21, 1905). Grad. New Providence (Ia.) Acad., 1890; LL. B., K. C. School of Law, 1910. *M.* Eula Josephine Hall (*b.* Montrose, Mo., Jan. 31, 1875) K. C., Oct. 31, 1925. Republican. Author of *Our Duty to Our Country* (1920); *The Beauties and Wonders of God's World* (1922); *Up! Up! My Soul!* (1922). Admitted to the bar Houston, Mo., 1905. Quaker. *Home:* 1121 Oakley Av., K. C., Mo.

CARVER, Lorenzo Frank, executive; *b.* Leonardville, Kan., June 5, 1894, *s.* Lorenzo Fuller Carver (*b.* Nora, Mo., Sept. 28, 1864) and Mary Alice Carver (*b.* Denver, Ill., Oct. 20, 1866; *d.* K. C., Kan., Dec. 8, 1919). Ed. pub. and h. s. *M.* Blanche Rosine Poncot (*b.* Reeds, Mo., Aug. 14, 1900; French-Am. desc.) K. C., Kan., Apr. 6, 1922. *Ch.* Beverly June (*b.* Oct. 31, 1925). Independent. With Santa Fe Ry. 1913; surveyed for Wyandotte Co. 1914; surveyed mines and Jasper Co., Carthage.

Photo by Studio Baltimore
LORENZO FRANK CARVER

1915; att. bus. col.; sec. Wheeler Elect. Co. 1 year; with Jackels-Campbell Co. 1918; with same co. after the war; in 1921 went into bus. for self, Carver Elect. Co. Engaged at K. C. Club 1927, 28, 29 as dir. Corsden-Mac's orchestra (violinist). Cpl. Battery A 129th F. A.; pvt. 1st cl. Ord. Detachment, Argonne and Conflans, World War. Mem. Christian Church. Affiliated with Real Estate Bd. Mem. Elect. & Radio Assn. Mason (K. T.). U. C. T. *Hobby:* music. *Club:* K. C. *Home:* 634 Greenway Ter., K. C., Mo. *Office:* 106 E. 14th St., K. C., Mo.

CASEBOLT, Milton Buford, physician and surgeon; *b.* Miami, Mo., Apr. 30, 1897; *s.* Buford Bowen Casebolt (*b.* Miami, Apr. 6, 1870; *d.* Miami, Aug. 2, 1900) and Landora Mildred (Dick) Casebolt (*b.* Miami, Feb. 7, 1876). Grad. Marshall H. S. 1917; A.

Photo by Moore
MILTON BUFORD CASEBOLT

B., Mo. Valley Col., 1921; M. D., St. Louis U., 1925; att. U. of Mo. Letter in debate, Mo. Valley Col., 1917. Active in baseball. *M.* Ethel Geneva Margey (*b.* Marshall, Mo., May 2, 1902) Marshall, Nov. 27, 1925. *Ch.* Buford Thomas (*b.* Sept. 15, 1928); John Milton (*b.* Oct. 11, 1929). Democrat. Mem. staff St. Luke, St. Joseph and St. Vincent Hosps. Admitted to practice K. C. 1925. 1st lt. Med. Corps, World War. Mem. Forest Av. Bapt. Church. Jackson Co., Mo. St. and Am. Med. Assns. Mason. *Home:* 4050 Broadway, K. C., Mo. *Office:* 1207 Rialto Bldg., K. C., Mo.

CASEMORE, Russell Owen, lawyer; *b.* Kansas City, Kan., June 25, 1898; *s.* George Casemore (*b.* Can., about 1855, Scotch-Irish and English desc.) and Jane (Campbell) Casemore (*b.* Can.; Scotch desc.). Grad. Wyandotte H. S.; LL. B., K. C. School of Law; att. Centre Col.; K. C. U. Letterman in football and basket ball. Adopted a boy, Charles. Asso. with Klines, Inc. Admitted to the Mo. bar 1921. Pvt. to acting staff sgt. maj., World War. Mem. Cham. of Com. I. O. O. F. *Sport:* tennis. *Hobby:* religion. *Club:* Athletic. *Home:* 1939 N. 27th St., K. C., Kan. *Office:* 605 Land Bk. Bldg., K. C., Mo.

CASH, John F., treas. Cook Paint & Varnish Co. *Home:* 1819 Brownell Av., K. C., Mo.

CASPER, Clyde E., executive; *b.* Mexico, Mo., Mar. 4, 1887; *s.* Charles Ellsworth and Molly (Bunstine) Casper. Ed. h. s. *M.* at Junction City, Kan., Aug. 11, 1917. *Ch.* Jack (*b.* Mar. 10, 1910). Mgr. Campbell Dairy Co. Democrat. Protestant. Mem. Cham. of Com. *Club:* Motor Country. *Home:* LaSalle Hotel, Linwood & Harrison Sts., K. C., Mo. *Office:* 824 E. 14th St., K. C., Mo.

CASTLE, Fred R., executive; *b.* Galesburg, Ill., June 22, 1877; *s.* Frank James Castle (*b.* N. Y. State, Mar. 20, 1852; for many years a general merchant, postmaster; now retired; father *b.* N. Y., mother *b.* Ireland) and Elizabeth (Emerson) Castle (*b.* Youngstown, O., Sept. 15, 1857; parents *b.* O.). Ed. pub. school. *M.* Mabel Charles (*b.* Tampico, Ind., Dec. 31, 1882) Norcatur, Kan., July 1, 1903. *Ch.* Harold (*b.* May 22, 1905); Fred R. (*b.* Sept. 16, 1922). Democrat. K. C. resident 2 years. Clerk, trav. salesman, dept. mgr., sales mgr., gen. mgr., v.-pres. and now pres. Smith-McCord-Townsend D. G. Co. Mem. Christ Church, St. Joseph, Mo. Cham. of Com. (dir.). Y. M. C. A. Mason (K. T., Shrine). I. O. O. F. *Sport:* golf. *Clubs:* K. C. Athletic, Greenhills Golf. *Home:* 4524 Mill Creek Rd., K. C., Mo. *Office:* 8th and Broadway, K. C., Mo.

CATRON, Frank F., lawyer; *b.* Lafayette, Mo., July 18, 1890; *s.* William J. Catron (*b.* Lafayette, Mo.; *d.* K. C., Apr. 25, 1919; banker, served in Confederate Army; Scotch and Holland Dutch desc.) and Elizabeth Gordon Catron (*b.* Lafayette, Mo.; *d.* K. C., Aug. 22, 1919; Scotch desc.). Ed. Garfield School. Central H. S. A. B. and B. J. degrees, U. of Mo. and U. of Va. Sigma Chi. Letters in track U. of Mo. and U. of Va. *M.* Aggie Margarette Crutcher (*b.* Springfield, Mo.) Springfield, Mo., May 2, 1923. *Ch.* Robert Crenshaw (*b.* July 2, 1927). Democrat. K. C. resident 27 years. 2nd lt. Coast Artillery Corps, Dec. 1, 1917, Company commander. Battery C, 25th Art. C. A. C. 2nd Army. Submarine mine officer. Ft. Rosecrans, Calif., Jan. 1, 1919, to June 1, 1919. Admitted to practice Jefferson City, Mo., Dec. 1915. Mem. Am. Legion. Protestant.

Photo by Moore
FRANK F. CATRON

Mem. Troost Ave. M. E. Church. Mem. University Club. *Home:* 4430 Mill Creek, K. C., Mo. *Office:* 309 Interstate Bldg., K. C., Mo.

CAUGER, Arthur V., executive; *b.* Peru, Ind., July 6, 1878; *s.* Francis Marion Cauger and Rose Belle (Lewark) Cauger. Ed. pub. schools. *M.* Nina Marietta Deardorff (*b.* Neodesha, Kan., July 4, 1888) Vincennes, Ind., Sept. 5, 1908. *Ch.* Louise (*b.* Jan. 3, 1910); Lucille (*b.* Jan. 4, 1914); Arthur V., Jr. (*b.* Oct. 7, 1917); Theodore (*b.* Dec. 24, 1919); Jeanne (*b.* Dec. 24, 1919). Republican. Pres. United Film Ad Service, Inc. Mem. Cham. of Com. *Home:* 10628 Winner Rd., Indep., Mo. *Office:* 2449 Charlotte St., K. C., Mo.

CAULFIELD, William J., st. mgr. The Fraternal Aid Union. *Home:* 445 N. Lawndale Av., K. C., Mo.

CEASE, Charles Hendrick DuVier, voice specialist; *b.* Mason City, Ill., Apr. 3,

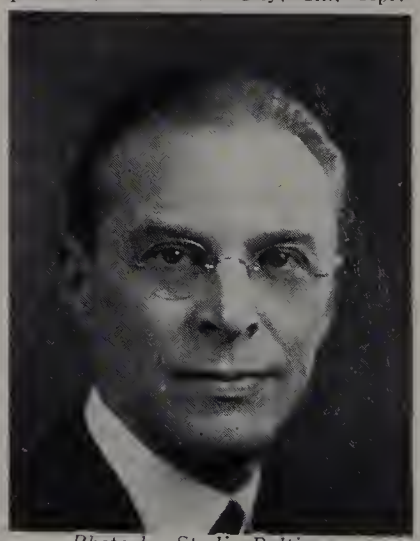

Photo by Studio Baltimore
CHARLES HENDRICK DUVIER CEASE

1884; *s.* Hendrick B. Cease (*b.* Mason Co., Ill., Apr. 17, 1848; *d.* Neosho Falls, Kan.,

July 31, 1926; inventor; German and Scotch desc.) and Betha Augusta Carolina (DuVier) Cease (*b.* Demien, Germany, Jan. 21, 1854; *d.* Neosho Falls, Aug. 27, 1923; father killed in action while serving with Co. C, 22nd Ill. Vol. Cav., Civil War; he had come to Am. 1858 and was of French desc.; mother, Augusta von Stollberg, of German desc.). Grad. Lincoln H. S. 1903; Mu. B., Lombard Col., 1904; M. A., Pike Col.; att. Lincoln Col. of Millikin U. Democrat. Asst. instr. Lombard Col. Consv. 1903; dir. Pike Col. 1904; Lewis Acad. 1904-06; voice specialist and pvt. teacher 1906-29 in K. C.; owner Studios of Vocal Art and Music, empowered to grant certificates, diplomas and degrees. Christian. Mem. K. C. Music Teachers Assn. (pres. 1916-18; st. examiner 1922-25; mem. bd. of govs. 1915-23, 1925-28, 1929-). K. C. Music Guild. Pro Musica (chm. tech. bd. K. C. chap.). A. M. O. R. C. Y. M. C. A. *Hobby:* black cats. *Home:* 3607 Wyandotte St., K. C., Mo. *Office:* 503 Studio Bldg., K. C. Mo.

CECIL, Eva Lee, clubwoman; *b.* Bedford, Va., July 31, 1861; *dau.* Robert William and Margaret Harden (Patten) Calloway. Ed. pvt. school. *M.* Daniel Howe Cecil (*b.* Pulaski, Va., Oct. 14, 1855) Lynchburg, Va., Nov. 19, 1885. *Ch.* Byron Russell (*b.* Apr. 19, 1890; *m.* Stella B. Houston). Democrat. Episcopalian. Mem. D. A. R. U. D. C. *Home:* 3115 Flora Av., K. C., Mo.

CESSNA, Reon Boone, salesman; *b.* Bedford, Pa., July 3, 1883; *s.* Jonathan Boone Cessna (*b.* Rainesburg, Pa., Mar. 19, 1840; *d.* K. C., Jan. 13, 1928; lawyer, practiced over 60 years before the state and fed. courts of many states, besides several cases in the U. S. Supreme Court; French Huguenot ancestors landed in Am. about 1692-93; family settled in Pa., 1718, served in Revolution and other wars; great-great grandfather mem. of the conv. which framed the constitution, 1776; see *The House of Cessna*) and Catherine Ursula (Brown) Cessna (*b.* Erie, Pa., June 13, 1843; German Lutheran ancestors settled Am. June 13, 1710; ancestors in all wars from and including the Revolution on). Ed. Hastings, Neb., pub. and h. s.; att. Hastings Col. and Presbyn. Col. Football, Hastings Col. 1½ years, 1902-03. *M.* Mary Amy Edmunds (*b.* Portsmouth, O., Mar. 19, 1882; desc. Stephen J. Edmunds of the War of 1812 and Civil War; 3rd cousin of ex-senator Edmunds of Vt.) Hutchinson, Kan., Dec. 23, 1908. Republican. K. C. resident 18 years. Engaged in paving constrn. thru the east and middle west 1903 to fall of 1907 with Warren Bros. of Boston; since late 1907, sales rep. Mona Motor Oil Co. of Council Bluffs, Ia., and Toledo, O., now rep. for Mo. Mem. Westport Av. Presbyn. Church. Elk (Council Bluffs Lodge No. 531). Mason (York Rite). U. C. T. T. P. A. *Home:* 7412 Flora Av., K. C., Mo.

CHADBORN, George Lemon, abstracter; *b.* Kansas City, Kan., Oct. 2, 1873; *s.* Henry Edson Chadborn (*b.* Newport, N. H., Oct. 16, 1844; *d.* K. C., Kan., Apr. 12, 1922; acct.; abstracter; English desc.) and Elida Lucinda (Sperry) Chadborn (*b.* Rome, N. Y., Dec. 29, 1849; *d.* K. C., Feb. 14, 1916; O. E. S.; artist; English desc.). *M.* Grace Belle Markey (*b.* Appleton City, Mo., Jan. 31, 1877; *d.* K. C., Kan., Sept. 6, 1899) K. C., Kan., Jan. 15, 1897. *Ch.* Lee LaVere (*b.* Mar. 6, 1899; *d.* Mar. 9, 1899). *M.* Irene Potter (*b.* Woodbine, Kan., Oct. 6, 1880). *Ch.* Martin Edson (*b.* Jan. 11, 1913; musician; dftsman.). Independent. Pres. Chadborn Abstract Co., Inc. Active in all drives, World War. Christian. Rotary. Elk. Mason (32°, Shrine). *Hobbies:* mechanics, radio. *Home:* 2836 Parkwood Blvd., K. C., Kan. *Office:* 202 Commercial Bldg., K. C., Kan.

CHAFFEE, Frank Enridge, music director; *b.* Forest Mills, Pa., Oct. 12, 1874; *s.* Edgar Loran Chaffee (*b.* Rome, Pa., 1852; *d.* Binghampton, N. Y., 1914; lbrmn.) and Mary M. Chaffee (*b.* Orwell, Pa., 1853; Mayflower desc.; great grandfather mem. Boston Tea Party). Ed. pub. and h. s.; att. N. W. U.; Rochester U.; New Eng. Conserv. of Music. *M.* Cora May Koenig, Freeport, Ill., June 30, 1912. *Ch.* Caroline (*b.* June 30, 1914). Republican. Teacher of voice, 1897-1901; studied and taught at Boston 1901-04; dir. Mansfield (Pa.) St. Normal Conserv. of Music 1902-03; supvr. of music and teacher Freeport, 1904-12; dir. music N. E. H. S. 17 years; dir. Budd Park Choir; vocal teacher. Meth. Mason. *Home:* 321 N. Chelsea Av., K. C., Mo. *Office:* N. E. High School, K. C., Mo.

CHAIKIN, Louis, sec. treas. Atlas Paint & Glass Mfg. Co. *Home:* 5336 Tracy Av., K. C., Mo.

CHAMBLISS, Frank G., executive; *b.* Camden, N. J., Aug. 31, 1875; *s.* Joseph Eleby Chamblin and Laurice (Gwin) Chambliss. Ed. pub. schools; William Jewell Col. *M.* Jessie May Nelson (*b.* Hopeville, Ia., Dec. 29, 1886) K. C., Dec. 25, 1900. Democrat. Supt. K. C. Fibre Box Co.; has spent 32 years with the K. C. Packing Box Co., through 6 ownerships and under 5 different names. Christian. Mem. K. of P. Safety First Council. *Home:* 930 W. 32nd St. Ter., K. C., Mo. *Office:* K. C. Fibre Box Co., Adams & Wyoming Sts., K. C., Mo.

CHANEY, Roy Osborne, clergyman; *b.* Chicago, Ill., Dec. 15, 1883; *s.* Edward Osborne Chaney (*b.* July 11, 1845; *d.* Missoula, Mont., Apr. 7, 1921; ancestors participated in Revolution) and Myra Sophia (Huggins) Chaney (*b.* May 13, 1849; *d.* Rockford, Ill., Sept. 1, 1887). A. B., Shurtleff Col., 1908; att. K. C. Bapt. Theol. Sem.; Ottawa U. Won 1st award Soph. oration, Shurtleff Col., and for senior thesis, Shurtleff Col. *M.* Delia Grace Wilson (*b.* Mound Valley, Kan., July 17, 1884; Holland-Dutch and Scotch desc.) Mound Valley, Jan. 1, 1910. *Ch.* William Roy (*b.* Feb. 31, 1926; adopted). Independent. Author of numerous religious articles. Asso. editor *Church World* 1925-. Newspaper man 1908-18; now pastor Ivanhoe Park Congl. Church. Ordained Mound Valley 1918. Active in Red Cross, World War. Pres. K. C. Prof. Mens Club. Mem. Ministerial Alliance. Golden Rule Foundation. Citizens League. Horace Mann Fathers Club (chaplain). Mason (Gate City Lodge). Nat. Geog. Soc. Pres. K. C. Christian Endeavor 1929. Y. M. C. A. Now dean of Congl. ministers in K. C. *Home:* 3906 Michigan Av., K. C., Mo.

CHAPMAN, Benjamin Olive, lawyer, ex-banker; *b.* Persia, Ia., Mar. 2, 1887; *s.* Benjamin Chapman (*b.* London, Eng., July 22, 1859; *d.* Lamoni, Ia., Aug. 14, 1914; desc. John Chapman, who came to Am. 1854, crossed the plains to Utah, then returned to Council Bluffs, Ia.; a miller by trade, he erected the first mill in Council Bluffs; he later retired and traded the mill for a farm) and Thirza (Spanswick) Chapman (*b.* London, Feb. 27, 1864; *d.* Indep., Mo., Apr. 3, 1923; mother of 11 children; rel. and social worker; father a structural engr.) Ed. Graceland Col. Teachers Training School; Boyles Bus. Col., Omaha; Am. Law School, Chicago; LL. B., LaSalle Ext. U. Active in debate. *M.* Clara Viola Slover (*b.* Orchardville, Ill., Feb. 10, 1890; English desc. Booth family) Indep., Apr. 14, 1918. Republican. Organizer of the Mchts. Adjustment Bur.; Good Luck Milling Co., also pres.; branch mgr. and legal counsel Atlas Steel Tank Co.; counsel Des Moines Steel Tank Co., Des Moines Bldg. & Constrn. Co., Good Luck Milling Co.; former asst. cashier Jackson Co. Bk., Indep. On bond comm. Indep., World War. Mem. Stone Church Branch Church of Latter Day Saints. *Hobbies:* bees, chickens. *Home:* 120 S. Chrysler St., Indep., Mo. *Office:* 417 S. Spring St., Indep,, Mo.

CHAPMAN, John W., sec. treas. Good Luck Milling Co. *Home:* 1500 W. Short, Indep., Mo.

CHAPMAN, Lionel J., pres. Chapman Dairy Co. *Home:* 637 Westover Rd., K. C., Mo.

CHARLES, Chester L., pres. Peerless Serum Co.; sec. Pan Am. Feed Co. *Home:* 6201 Brookside Blvd., K. C., Mo.

CHARNINSKY, Louis, theatre executive; *b.* Dallas, Tex., Nov. 25, 1890; *s.* Jacob Charninsky (*b.* Russia; came to Am. 50 years ago; *d.* Dallas, 1925) and Pauline (Morris) Charninsky (*b.* Russia; came to Am. 50 years ago; living). Ed. pub. schools. *M.* Marie Ethel Mooney (*b.* San Antonio, Tex., Sept. 25, 1896) Liberty, Mo., June 14, 1922. *Ch.* Maxine (*b.* Jan. 24, 1928). Jewish. Mason (Ararat Temple, Shrine, all bodies). Engaged in the music business thruout the U. S. During the past 15 years has been asso. with Pantages Theatres; now mgr. Pantages Theatre, K. C. Formerly had his own orchestra, many of the members of which are now with Paul Whiteman. Played the Pantages circuit for several seasons, a personal friend of Alex Pantages. He is the only theatre manager in K. C. who dresses up for his pictures. Some of his former characterizations have been as a Scotchman in *The Black Watch*, a Mexican in *Romance of the Rio Grande*, a cowboy in *In Old Arizona*, a ring master in one of his circus attractions, and as a bartender in *Speakeasy*. He also dresses his ushers and doorman in costumes to suit any outstanding feature. There are seven brothers in the family, two of whom are dead; the rest are in the theatre bus. in Dallas; his late brother Simon Charninsky, was recognized as one of the best showmen of the south. Mr. Charninsky was leader of the first jazz band that played the U. S. after the war; his was the first band to use airplanes and play in the air, which was during the war. Mem. Meridian Club. Cosmopolitan Club. East Side Property League. 12th St. Bus. Men's Assn. K. C. Musicians Assn. Theatre Mgrs. Assn. Cham. of Com. Am. Fed. of Musicians. *Home:* 316 E. Dartmouth Rd., K. C., Mo. *Office:* Pantages Theatre, K. C., Mo.

LOUIS CHARNINSKY

CHARNO, Henry, pres. Charno Bindery Co. *Home:* 4001 S. Benton Blvd., K. C., Mo.

CHASNOFF, David H., executive; *b.* Sioux City, Ia., Aug. 20, 1894; *s.* M. Chasnoff and Mary (Agrant) Chasnoff. Ed. U. of Mo. *M.* Ray Richman (*b.* Waco, Tex.) St. Louis, 1915. *Ch.* Joseph E. (*b.* 1921); Betty Ann (*b.* 1925). Sec. Rothschilds Women's Wear. Mem. Cham. of Com. Elk. *Clubs:* Oakwood Country, K. C. Athletic. *Home:* 5239 Rockhill Rd., K. C., Mo. *Office:* Rothschilds & Sons, K. C., Mo.

CHEEK, Millard F., banker; *b.* Jonesville, Va., Oct. 20, 1889; *s.* Samuel Cheek (*b.* Jonesville, Jan. 1, 1861; plantation owner; French-Canadian desc.) and Loucinda Cheek (*b.* Jonesville, Aug. 1, 1866; *d.* Greenville, Tex., Nov. 8, 1924; Scotch-Irish desc.). Ed. pub. and h. s.; bus. col.; att. Tex. Christian Col. *M.* Aline Eby (*b.* Holt, Mo., Nov. 10, 1889; Pa.-Dutch desc.) Excelsior Springs, Mo., Apr. 19, 1919. Republican. Pres. Municipal Utility Investment Co.; Municipal Tel. and Utilities Co.; v. p. Contnl. Tel. Co.; pres. West. Bond & Share Co.; v. p. N. Central Tel. Co. 1st sgt. World War. Served on registration bd. in 1917. Black-

well, Ok. Mem. Am. Legion. Meth. *Clubs:* K. C., Blue Hills Country. *Home:*

Photo by Studio Baltimore
MILLARD F. CHEEK

315 E. 67th St., K. C., Mo. *Office:* 708 Pioneer Trust Bldg., K. C., Mo.

CHENEY, Clarence Howard, banker; *b.* Nicholville, N. Y., June 16, 1867; *s.* Russell Powell Cheney and Mary Ann (White) Cheney. Ed. Baker U. *M.* Jessie Owens Glenn (*b.* Washington, Mo., Oct. 1, 1870) K. C., Oct. 2, 1890. Republican. Asst. cashier First Nat. Bk. Methodist. Mem. Cham. of Com. *Home:* 3409 Montgall St., K. C., Mo. *Office:* First National Bank, K. C., Mo.

CHILCOTT, Clarence C., lawyer; *b.* Newark, O.; *s.* John W. Chilcott (*b.* Licking Co., O.; English desc.) and Lucy Ellen (Coon) Chilcott (*b.* Licking Co.; English desc.). *M.* Retto M. McCracken (*b.* Lafayette Co., Mo.: Scotch desc.) K. C., Dec. 23, 1911. Democrat. Spcl. asst. U. S. atty. gen. 1919. Mem. law firm Atwood, Wickersham, Hill & Chilcott. Admitted to Mo. bar 1916. Mem. Am. Legion. Unity Soc. of Practical Christianity. Jackson Co. Bar Assn. Optimist Club. Mason. *Home:* 6006 Oak St., K. C., Mo. *Office:* 918 Commerce Bldg., K. C., Mo.

CHILDERS, Grover, lawyer; *b.* La Grange, Mo., Oct. 8, 1886; *s.* George W. Childers (*b.* Quincy, Ill., Apr. 14, 1843; *d.* La Grange, Nov. 4, 1904; father from Ky., moved to Adams Co., Ill., 1828) and Emma (Woodcock) Childers (*b.* Quincy, Feb. 22,

Photo by Moore
GROVER CHILDERS

1860; father, Joseph Woodcock, killed in Civil War, buried at Jefferson Barracks, Mo.; desc. Hedgeman Triplett, of Revolution). Grad. La Grange H. S., 1903; A. B., La Grange Col. 1907; LL.B., K. C. School of Law, 1915; LL.M. 1928. *M.* Alice Josephine Burch (*b.* Warrensburg, Mo.; clubwoman) Liberty, Mo., Nov. 17, 1917. Independent Democrat. Organized and headed the fight against the tel. rate increase 1920; only man in Mo. who has defeated a major rate application before the Mo. Pub. Service Commrs. One of comm. of 7 del. at large, K. C., to study the suitableness of municipal govt. for K. C. 1924. Admitted to the bar 1915. Sgt. 1st cl., World War. Mem. Calvary Bapt. Church. K. C. and Mo. St. Bar Assns. Nat. pres. Ten Million Prohibition Club. Mason (R. A. M., Commandery, Temple Shrine, worthy patron Daylight Chap. O. E. S., K. C. past 4 years). M. W. A. K. of P. *Hobby:* religious history. *Home:* 105 Garfield Av., K. C., Mo. *Office:* 300 Shukert Bldg., K. C., Mo.

CHILDS, Albert Walter, banker; *b.* Boston, Mass., 1867; *s.* Albert Childs (*b.* Boston, 1820; *d.* Boston, 1893; merchant; *Mayflower* desc.) and Anna (Dudley) Childs (*b.* Boston, 1833; *d.* K. C., Mo., 1912; mem. Soc. Colonial Dames; desc. Gov. Thomas Dudley, Mass. Bay Colony.) Att. Roxbury U., Mass. *M.* Elizabeth Bradlee (*b.* Boston) Boston, Feb., 1887. *Ch.* David Bradlee; Paul Dudley; Ralph. K. C. resident 40 years. Pres. A. W. Childs & Sons, Inc.; v. p. New England Safe Dep. Vaults Co. Clubs: K. C. Country, Kansas City. *Home:* 440 W. 67th St., K. C., Mo. *Office:* New England Bldg., K. C., Mo.

CHILDS, David Bradlee, realtor; *b.* Kansas City, Mo., Mar. 12, 1889; *s.* Albert W. Childs (*b.* Boston, Apr. 11, 1861; realtor) and Elizabeth Lydia (Bradlee) Childs (*b.* Boston). Grad. Westport H. S.; A. B., Harvard U., 1910. Delta Upsilon. *M.* Emilie Whittlesey (*b.* Boston) W. Newton, Mass., June 11, 1914. *Ch.* David Whittlesey (*b.* Mar. 17, 1918). Republican. Alderman 4th ward 1922-24; pres. Upper House common council 1924-26; council-

Photo by Strauss-Peyton
DAVID BRADLEE CHILDS

man 2nd dist. 1926-30. V. p. A. W. Childs & Sons, Inc. Sec. Alliance S. & L. Assn. With Emergency Fleet Corp., 1918. K. C. Real Estate Bd. K. C. Fire Ins. Agts. Assn. Mem. First Congl. Church. *Club.* K. C. Country. *Home:* 440 W. 67th St., K. C., Mo. *Office:* 1 New England Life Bldg., K. C., Mo.

CHILDS, Emilie Whittlesey, (Mrs. David B. Childs), clubwoman; *b.* West Newton, Mass., Oct.; *dau.* Henry Lincoln Whittlesey (*b.* Mass., Nov. 30, 1863; atty.; desc. John Whittlesey of Eng. who founded Saybrook, Conn. in 1630) and Lillian Greenleaf (Eddy) Whittlesey (*b.* Fall River, Mass.; D. A. R.; desc. Edward Winslow 1st gov. of Mass.). Grad. Newton H. S. 1909; att. Boston Art School. *M.* David Bradlee Childs (*b.* K. C., Mar. 12, 1889; real estate and ins.; English desc.) W. Newton, June 11, 1914. *Ch.* David Whittlesey (*b.* Mar. 17, 1918, Washington, D. C.). Republican. Former v. p. 8th ward Republican Club; county comm. woman from 8th ward; mem. 20th Century Republican Club. Mem. First Congl. Church. Pres. Border Star P. T. A. 1928-29. *Club:* K. C. Country. *Home:* 440 W. 67th St., K. C., Mo.

CHILDS, Frederick Tracy, banker; *b.* Boston, Mass., Apr. 16, 1866; *s.* Albert Childs (*b.* Roxbury, Mass., Apr. 3, 1820; *d.* Boston, June 16, 1893; whlse. shoe bus.; English desc.) and Hannah Maria (Dudley) Childs (*b.* Roxbury, Sept. 5, 1833; *d.* K. C., May 26, 1912; Colonial Dames, D. A. R., Colonial Govs.; English desc.). Grad. Boston H. S. *M.* Louise Harris (*b.* Pulaski, Tenn., Oct. 1, 1876; English Scotch desc.) Louisville, Ky., June 12, 1901. *Ch.* Mary Louise (*b.* Dec. 27, 1909). Republican. Teller and asst. cashier, v.-p. German Am. Bk.; asso. New Eng. Safe Deposit & Trust Co., Nat. Bk. and New Eng. Nat. Bank & Trust Co.; now v.-p. Fidelity Nat. Bk. & Trust Co. Mem. Cham. of Com. K. C. Art Inst. Am. Inst. of Banking. *Hobbies:* golf and walking. *Club:* K. C. Country. *Home:* Sophian Plaza, 4600 Warwick Blvd., K. C., Mo. *Office:* Fidelity Nat. Bk. & Trust Co., K. C., Mo.

CHINN, Elhanon H., physician; *b.* Johnson Co., Mo., Feb. 25, 1859; *s.* George E. Chinn (*b.* Fayette Co., Ky; *d.* Fayette, Mo.; M. D.; English desc., his mother was a Masterson; drove from Lone Jack, Jackson Co., Mo., to Booneville with an oxteam in 1865) and Polly (Glenn) Chinn (*d.* Ky., 1864; English desc.). Att. U. of Mo. Democrat. On state comm. old 7th congl. dist. 4 years during Gov. Dockerie's administration. Mem. Rocheport, Mo., city council 19 years. Practiced med. in Rochefort 35 years, most of the time on horseback. Admitted to practice Mo. 1880. Christian. Mason (K. T., Shrine). *Home:* 3923 Tracy Av., K. C., Mo.

CHINNERY, Grace P.; *b.* Miami Co., Kan., July 6, 1885; *dau.* W. R. Neville (*b.* Pa.; *d.* Goodland, Kan., June 11, 1890; supt. Beaver Co., Pa., schools; English & French desc.) and Rebecca Jane (Eakin) Neville (*b.* Beaver Co., Pa., Aug. 27, 1851; granddaughter of Lord Eakin, of Ireland). Att. K. C. (Kan.) H. S.; pvt. tutors. *M.* K. C., Kan., Sept. 7, 1904. *Ch.* Jackson Neville (*b.* Dec. 26, 1906; *d.* Jan. 8, 1915); Harold K. (*b.* Mar. 3, 1909); Marjorie Jean (*b.* Mar. 4, 1915). Mem. Covenant Presbyn. Church. P. T. A. *Home:* 3747 Prospect Av., K. C., Mo.

CHINNERY, Joseph E., music instructor; *b.* Hereford, Eng., May 26, 1877; *s.* Joseph Chinnery (*b.* Hereford, Dec. 31, 1848; *d.* K. C., Kan., Oct. 16, 1906; interior decorator; *s.* schoolmaster and mgr. Hereford *Times;* came to Am. 1881, naturalized 1886) and Emma (Williams) Chinnery (*b.* Eng., Oct. 13, 1848; *d.* K. C., Kan., July 5, 1915; Welsh desc.). Ed. Eng. and La.; Nat. Acad. of Music, New York. *M.* Grace P. Neville (*b.* Paola, Kan., July 6, 1889;

Photo by Studio Baltimore
JOSEPH E. CHINNERY

vocal and piano teacher; *dau.* W. R. Neville supt. of schools, Beaver Co., Pa.) K. C., Kan., Sept. 7, 1904. *Ch.* Jackson N. (*b.* Dec. 26, 1906; *d.* Jan. 8, 1915); Harold Keith (*b.* Mar. 3, 1909); Marjorie Jean (*b.* Mar. 4, 1915). Republican. Author of *Modern School of Music for Self Instrn.* (publd. 1907). Dir. K. C. (Kan.) H. S. orchestra

1906; Westport H. S. 1907-08; Country Day School 1915; Eiken School for Boys 1924-25; mus. dir. Church of God Theol. School; now prop. Chinnery School of Music covering courses in vocal instrn., piano, violin, saxophone, cornet, trombone, clarinet, banjo, mandolin, ukulele and guitar. Mem. Covenant Presbyn. Church. *Hobby*: athletics. *Home and studio:* 3747 Prospect Av., K. C., Mo.

CHOWINS, Harry Laurence, clergyman; *b.* Lincoln, Neb., Aug. 26, 1893; *s.* Edmund Chowins (*b.* Stokeclimsland, Eng., Apr. 15, 1861; wood worker; came to Am. 1882) and Elinor Mabel (Powers) Chowins (*b.* Leamington, Eng., May 2, 1873). Grad. K. C. (Kan.) H. S. 1914; Fairbault Col. 1918; grad. Seabury Divinity School 1921. Now pastor St. Johns Epis. Church. Ordained K. C., Kan., 1920. Mason (York and Scottish Rite, K. T., Temple, Shrine). *Hobby:* travel. *Home:* 500 Grand View Blvd., K. C., Kan. *Office:* 517 Kensington Av., K. C., Mo.

CHRISTOPHER, Benjamin Campbell, broker; *b.* Kansas City, Mo., May 26, 1881; *s.* Benjamin Campbell Christopher (*b.* Ky.; *d.* K. C., Sept. 25, 1925; grain and stock broker; Scotch desc.) and Ada (Stanley) Christopher (*b.* Cole Co., Mo.; Dutch desc.). Grad. Central H. S. 1899. *M.* Nelle Hope Anderson (*b.* Carrolton, Mo., Aug. 23, 1895; Scotch and Dutch desc.) K. C., Apr. 3, 1920. *Ch.* Hope (*b.* Sept. 24, 1925); Leha (*b.* June 8, 1928). Independent Republican. Partner in firm B. C. Christopher & Co. Mem. St. Pauls Epis. Church. Cham. of Com. *Club:* K. C. Country. *Home:* 2324 Wyandotte Lane, R. R. No. 5, K. C., Kan. *Office:* 200 Board of Trade Bldg., K. C., Mo.

CHURCH, Willard Q., treas. Surety Life Ins. Co. *Home:* Lucerne Hotel.

CLARK, Alfred Houghton, artist (painter of portraits and murals); *b.* Lawrence, Mass., Dec. 10, 1868; *s.* Alfred Pickering Clark (*b.* Boston, Oct. 9, 1826; *d.* Cambridge, Mass., Aug. 12, 1899; acct.; paymaster; *s.* Elijah Clark and Mary Wellington Lane; English ancestors came to Am. 1630) and Joanna Chaplin (Houghton) Clark (*b.* Cambridge, Sept. 8, 1832; *d.* Cambridge; one of founders Ladies Union Charitable Soc., Lawrence; ancestors from Eng. 1640). Ed. Lawrence pub. and h. s. Theta Nu Epsilon. 1st *m.* Mary Marchant Pierce (*b.* Marblehead, Mass.; *d.* Lancaster, Mass.; educ.) K. C. 2nd *m.* Mary Pierce Geist, Frankfurt-on-Main, Germany. *Ch.*

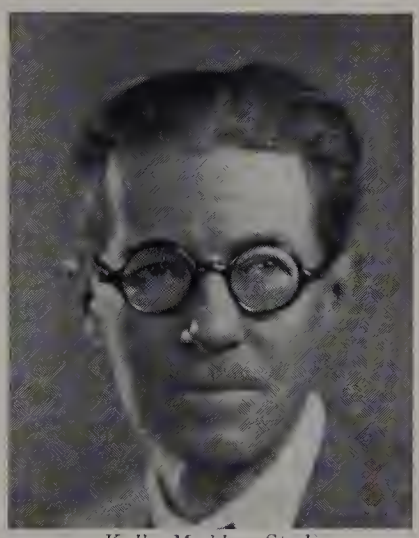

Kulka-Maddox Studio
ALFRED HOUGHTON CLARK

Alfred Geist (*b.* July 4, 1910); Carl Arthur (*b.* Sept. 20, 1911); Mary Alice (*b.* Dec. 13, 1912). Republican. Precinct capt. New York, Seth Low's 2nd candidacy for mayor. Studio 5 years, New York City. Author *Composition in Photography, The Theory of Contrast* (articles). Dir. school K. C. Art Assn.; School of Drawing and Painting, Kan. St. U.; dir. of art school and supvr. of drawing St. Joseph (Mo.) School of Art; instr. in drawing and lecturer on art hist. St. Marys Col., St. Mary's Kan.; now teacher of drawing Country Day School, K. C. Christian. Mem. City Club. P. T. A. *Hobby:* reading. *Home:* 4012 Holmes St., K. C., Mo. *Studio:* 249 Werby Bldg., K. C., Mo.

CLARK, Edgar Jonas, executive; *b.* Chetopa, Kan., July 4, 1890; *s.* Edgar Wright Clark (*b.* Maquoketa, Ia., Sept. 10, 1857; chm. bd., Clark Lbr. Co.; desc. Abraham Clark, signer of Declaration of Independence) and Alice May (Dresser) Clark (*b.* Warsaw, Ind., May 11, 1864; *d.* K. C., June 3, 1919). Grad. Central H. S. 1907; att. U. of Kan. Phi Delta Theta. Republican. With Clark Lbr. Co. since 1910; now pres. V. p. Clark Inv. Co. Pres. Gateway Forest Products Co. Mem. Second Presbyn. Church. *Clubs:* Kansas City, K. C. Country, K. C. Beagle Club. *Home:* Kansas City Club, K. C., Mo. *Office:* 3525 Broadway, K. C., Mo.

CLARK, Edgar Wright, lumberman; *b.* Maquoketa, Ia., Sept. 10, 1857; *s.* Jonas Clark (*b.* Butler Co., O., June 28, 1811; *d.* K. C., Sept. 31, 1899; desc. Abraham Clark, signer Declaration of Indep.) and Eliza (Wright) Clark (*b.* Bolton, N. Y., Aug. 5, 1825; *d.* K. C., Oct. 28, 1887; desc. Thomas Mills Wright of Conn.). Ed. U. of Kan. 1876-78. Beta Theta Pi. *M.* Alice May Dresser (*b.* Jonesville, Mich., May 11, 1864; *d.* K. C., June 3, 1919) Paulding, O., Oct. 15, 1884. *Ch.* Florence Ella (*b.* Oct. 23, 1885; *d.* June 26, 1886); Helen Dresser (*b.* Oct. 8, 1888; *m.* Robert W. Fernald); Edgar Jonas (*b.* July 4, 1890); Russell H. (*b.* Aug. 31, 1892; *m.* Emma Rynerson). Republican. Chm. bd. of dirs. Clark Lbr. Co. Mem. S. A. R. Second Presbyn. Church. Mason. *Clubs:* K. C., Blue Hills Country. *Home:* Kansas City Club, K. C., Mo. *Office:* 3525 Broadway, K. C., Mo.

CLARK, Ralph E., sec. treas. Mo.-Kan. Regional Advisory Bd. *Home:* 6215 Tracy Av., K. C., Mo.

CLARK, Ray P., v. p. gen. mgr. Interstate Protective Assn. *Home:* 321 Myrtle Av., K. C., Mo.

CLARK, Robert J., treas. K. C. Power & Light Co. *Home:* 601 W. 60th St. Ter., K. C., Mo.

CLARK, Russell H., executive; *b.* Chetopa, Kan., Aug. 31, 1892; *s.* Edgar W. Clark (*b.* Maquoketa, Ia., Sept. 10, 1857; chm. bd. Clark Lbr. Co. and Clark Inv. Co.; desc. Abraham Clark, signer of Declaration of Independence) and Alice May (Dresser) Clark (*b.* Jones, Mich., May 11, 1864; *d.* K. C., June 3, 1919). LL. B., U. of Kan., 1914. Sigma Delta Chi. Editor in chief *Jayhawker* 1914. Phi Delta Theta. *M.* Emma Josephine Rynerson (*b.* Chicago, Dec. 9, 1894) K. C., Nov. 1, 1916. *Ch.* Emma Jo (*b.* Aug. 10, 1921); Nancy (*b.* Jan. 5, 1925); Jane (*b.* Jan. 4, 1927). Republican. Bldg. commr. K. C. 1925. Pres. Clark Inv. Co.; v. p. Clark Lbr. Co. Dir. Success S. & L. Assn. Mem. Second Presbyn. Church. Cham. of Com. Real Estate Bd. Builders Assn. *Hobbies:* golf, home cinema. *Clubs:* University, Blue Hills Country. *Home:* 6042 Walnut St., K. C., Mo. *Office:* 3525 Broadway, Congress Bldg., K. C., Mo.

CLARK, Thomas Joseph, executive; *b.* St. Joseph, Mo., Oct. 25; *s.* George Bassel Clark (*b.* New York; *d.* St. Joseph, 1904; contr.; asst. city engr., St. Joseph; Irish and English desc.) and Maria (Powell) Clark (*b.* Ennis, Ireland; *d.* St. Joseph, Dec. 1887; father a sgt. British Army; brother, Dan Powell, owner of several newspapers and active in Irish politics). Ed. pub. school and bus. col.; Christian Brothers Col. *M.* Cora A. Lewis (*b.* Plattsburg, Mo., Sept. 25, 1901. *Ch.* Louis Melvin (*b.* Aug. 20, 1904; grad. Robidoux H. S., 1924, St. Joseph; *m.* Pearl Lang). *M.* Lillian A. Steffen Davis, July 11, 1916. She has a son by a former marriage, Frederick E. Davis, of Westport, Conn., a writer of prominence. *Ch.* by second marriage: Charlotte (*d.* in infancy). Democrat. Mem. St. Joseph City Council 4 years; pres. bd. of health 2 years; candidate for mayor, withdrew in favor of Pet Clayton. Started in the business world selling *Gazette, Herald and Evening News* at the age of 5½ years. Worked up from bundle boy to bookkeeper with Tullas Moore D. G. Co.; various positions until he started his own bus., which he operated 10 years; started then as salesman with Red Star Yeast Co., working up to dist. mgr., which position he now holds. Active in loan drives, World War. Mem. Assumption R. C. Church. Retail Bakers

Photo by Strauss-Peyton
THOMAS JOSEPH CLARK

Assn. of Greater K. C. Am. Bakers Assn. Master Bakers of Mo., Kan. and Ok. Security Benefit Assn. (pres. St. Joseph Council No. 1864). K. of C. Holy Name Soc. *Hobby:* sports. *Club:* K. C. Automibile. *Home:* 3918 Scarritt Av., K. C., Mo. *Office:* 821-23 W. 17th St., K. C., Mo.

CLARK, William H., gen. mgr. Kline's. *Home:* 5845 Grand Av., K. C., Mo.

CLAY, George Henry, executive; *b.* Pittsburg, Kan., Dec. 11, 1877; *s.* Henry Clay (*b.* Berkshire, Eng., Feb. 22, 1849; rancher; with 3rd Mich. Inf., Civil War; came to Am. 1855) and Emanda (Casteel) Clay (*b.* Mt. Vernon, Mo., Nov. 12, 1850; father served in Confederate Army, Civil War). Ed. pub. schools; Findlay Eng. School; Internat. Corr. School. *M.* Lillie Grace Bailey (*b.* London, Sept. 14; treas. Clay & Bailey Mfg. Co.; English desc.) Leavenworth, Kan., Oct. 14, 1901. *Ch.* Marguerette (*b.* Oct. 28, 1902; *m.* Paul B.

Photo by Studio Baltimore
GEORGE HENRY CLAY

Springer); George A. (*b.* Aug. 7, 1905; *m.* Thelma L. Carson; sec. Clay & Bailey Co.). With K. C. Bolt & Nut Co. 1888-1913; asst. to gen. supt. at resignation, organized George H. Clay and Harry W. Bailey partnership 1913, which was incorp. as Clay & Bailey Mfg. Co. 1929, which is now expanding with a new plant at Leeds Station; now pres. and mgr. Sec. treas. Morgan Fdy. Co., Indep., Mo. Mem. M. E. Church. Y. M. C. A. *Hobbies:* hunting, fishing, reading.

Home: 332 Cypress Av., K. C., Mo. *Office:* 7007 E. 15th St., K. C., Mo.

CLAYTON, Harvey A., dist. slsmgr. The Nat. City Co. *Home:* 4340 Warwick Blvd., K. C., Mo.

CLAYTON, Paul Baker, physician and surgeon; *b.* Lexington, Mo., Jan. 26, 1876; *s.* James Thomas Clayton (*b.* Lexington, Mar. 10, 1844; *d.* K. C., Mo., July 12, 1920; lawyer; active in Republican politics many years; family came from England prior to the Revolution and settled at Lexington, Ky.; engaged in breeding racing stock) and Adelia Frances (Currie) Clayton (*b.* St. Louis, Oct. 8, 1848; ancestors came from Scotland and settled in Va. before the Revolution; one of them, Dr. Brown was a surgeon in Washington's Army). Ed. K. C. H. S. 3 years; M. D., U. Med. Col. of K. C., 1907. Phi Delta (Alpha Epsilon chap.). Theta Kappa Psi (Beta Xi chap.). *M.* Myrta Josephine Longfellow (*b.* Kendalville, Ind., Oct. 29, 1874; desc. Percival Longfellow, *b.* England 1500, whose descendant, William L. Longfellow came to Am. 1670 and married Ann Sewell in 1690 to whom two children, Stephen and Nathan, were born; Stephen was an ancestor of William W. Longfellow, the poet, and Nathan was her ancestor; mem. Daylight chap. No. 391, O. E. S.; Universal Constructive Club) K. C., Dec. 9, 1903. *Ch.* Lewis Philip (*b.* Sept. 21, 1904; service mgr. Wm. A. Rosenthal X-Ray Co. br. of the Am. X-Ray Co. of Chicago); Mary Arline (*b.* July 22, 1906; *m.* James Harold Palmer). Republican. K. C. resident intermittently since 1879. Cashier Backus Gas Heater Co. 1898-1901; Western Tobacco Co. credits 1901-02; traveling auditor Swift & Co. 1902-03; entered med. col., grad. 1907, spending vacations auditing for Swift & Co.; engaged in med. practice since 1907; house surg. and supt. K. C. Gen. Hosp. 1907-09. Specialist in X-Ray diagnosis and treatment. Admitted to practice K. C., Jan. 11, 1906. Commnd. 1st lt. M. C., U. S. A., June 8, 1917; capt. July, 1918; maj., No. 4, 1919. Served in France July 9, 1918-July 19, 1919. Sec. Lafayette Co. (Mo.) Med. Soc. 1911-16. Former mem. Red Cross, Am. Legion, V. F. W., etc. Mem. Radiological Soc. of N. A. Holds certificate of grad. from Western Nat. Consv. of Music under date of Apr. 26, 1893. Mason (Ivanhoe Lodge A. F. & A. M. 1908-; Lexington chap. No. 10, R. A. M. 1912-; past master Mt. Hope Lodge No. 476, Odessa, Mo., 1911; Shekina council R. & S. M., K. C.). William T. Barry, brother of paternal grandmother was minister to France during the administration of President Polk; Gen. Powell Clayton of Ark., for many years nat Republican chm. was a cousin of paternal grandfather. *Hobbies:* reading, music. *Home:* 2654 E. 7th St., K. C., Mo. *Office:* 726 Lathrop Bldg., K. C., Mo.

CLAYTON, William Merrill, real estate broker; *b.* Pleasant Hill, Mo., June 16, 1878; *s.* Benjamin Harrison Clayton (*b.* Bedford, Ind., Aug. 23, 1849; *d.* Pleasant Hill, June 13, 1922; engr.) and Mary E. Clayton (*b.* Bedford, Apr. 23, 1851; *d.* Pleasant Hill, Dec. 11, 1919). *M.* Etta May Trotter (*b.* N. Salem, Ind., Jan. 3, 1876) Pleasant Hill, Mar. 9, 1897. *Ch.* Walter Clarence (*b.* Sept. 21, 1898); Glenn Leslie (*b.* Nov. 1, 1899). Republican. Mem. Linwood Blvd. M. E. Church. Mason. *Home:* 3228 Cleveland Av., K. C., Mo. *Office:* 521 Lathrop Bldg., K. C., Mo.

CLEAR, Philip Deatrich, lawyer; *b.* Defiance Co., O., June 10, 1864; *s.* Zadock Clear (*b.* Dart Co., O., Jan., 1831; *d.* Defiance Co., Apr., 1892; Scotch ancestors settled in Am. before Revolution) and Maria (Badenhoff) Clear (*b.* Province of Baden, Germany, 1937; *d.* Defiance Co., July, 1916). LL. B., Ill. Normal School 1900; studied Mo. statutory and code practice and was admitted to practice in all the Mo. cts. June, 1893. Active in oratory, winning every contest which he entered besides winning orations for others. Mem. Vespera Lit. Soc. *M.* Mattie Denniston (*b.* Logan Co., Ind., May 10, 1870; artist and musician; grand niece of Col. George Denniston of the British mil. service) Omaha, Neb., Jan. 5, 1897. Democrat. Author *Come Rally 'Round Our Flag All Freemen; How Best to Perpetuate Our Free Form of Government* (lecture). Has engaged in the active practice of law in K. C. for 36 years. Christian. *Hobbies:* walking, poetry, music. *Home:* 2546 Park Av., K. C., Mo. *Office:* 516 Kemper Bldg., K. C., Mo.

CLEARY, John M., lawyer; *b.* Odell, Ill., Aug. 21, 1869; s. Michael Cleary (b. Clonmel, Ireland, Feb. 9, 1840; *d.* Odell, Feb. 8, 1914; stockman) and Ellen (Burke) Cleary (*b.* Cahir, Ireland, May 3, 1846). LL. B., Wesleyan U., 1894. Phi Delta Theta. *M.* Mollie A. O'Rourke (*b.* K. C., Sept. 13, 1875) K. C., June 30, 1902. *Ch.* John M., Jr. (*b.* Apr. 23, 1910). Democrat. Mem. legis. 1899. Mem. law firm Cleary & Barnett. V. p. Mutual Bk. of K. C.; dir. of numerous concerns. Admitted to the bar Bloomington, Ill., 1894. Mem. Guardian Angel R. C. Church. K. C. and Am. Bar Assns. Cham. of Com. K. of C. (grand knight 3 years). *Clubs:* Kansas City, Blue Hills Country. *Home:* 4802 Roanoke Pkwy., K. C., Mo. *Office:* 1118 Scarritt Bldg., K. C., Mo.

CLEMENT, William Woodward, educator; b. Indianola, Tex., Aug. 21, 1882; *s.* Peter Wallace Clement (*b.* Angleton, Tex., June 13, 1845; *d.* Cuero, Tex., Nov. 27, 1913; mcht.; land trader; *s.* Robert F. Clement, mcht. at Bath, Eng., who came to Am. 1845) and Rachel Virginia (Woodward) Clement (*b.* Haydensville, Ky., Apr. 15, 1848; *d.* Austin, Tex., Mar. 2, 1925; *s.* William H. Woodward; sen.; lawyer). A. B., U. of Tex., 1904; A. M., 1924; att. summer school Columbia, U. of Chicago. Phi Beta Kappa. Phi Kappa Psi. *M.* Ruth Sullivan (*b.* Nov. 20, 1894) Houston, Tex., Dec. 23, 1918. *Ch.* Marion (*b.* Oct. 31, 1928). Democrat. Author of *Changing Objectives and Methods in Teaching Arithmetic* (masters thesis); *Conditions Necessary for Effective Supervision;* various articles Tex. St. Teachers Assn. Prin. Yoakum (Tex.) H. S. 1900-04; Belton, Tex., 1904-06; Temple, 1906-16; supt. of schools Temple 1914-21; prin. W. C. Bryant School K. C. 1921-28; prin. N. E. Jr. H. S. 1928-. Mme. St. Pauls Epis. Church. Life mem. N. E. A., Tex. St. Teachers Assn., Mo. St Teachers Assn. K. C. Schoolmasters Club. City Club (1921-29). P. T. A. Mason (Blue Lodge No. 401, Chap. No. 199, Council No. 137). *Hobby:* chess. *Club:* K. C. Chess. *Home:* 3425 Locust St., K. C., Mo. *Office:* N. E. Jr. H. S., K. C., Mo.

CLEMENTS, Margaret, lawyer, insurance general agent; *b.* Henry Co., Ky.; *dau.* Francis Roland Clements (*b.* Henry Co., Nov. 24, 1840; retired farmer; Scotch-Irish desc.) and Zerelda (Cook) Clements (*b* Shelby Co., Ky., Jan. 15, 1844; *d.* Indep., Mar. 12, 1916). Grad. K. C. School of Law 1906; Blackstone Inst., Chicago. Kappa Beta Phi. Indep. resident 36 years. Law clerk before opening gen. ins. office in 1910; ins. gen. agt. since 1910. Mem. First Bapt. Church, Indep. Women's Bar Assn. Women's Cham. of Com. Past mem. Soroptimis Club. *Home:* 519 S. Main St., Indep., Mo. *Office:* 412 Lathrop Bldg., K. C., Mo.

CLEMMONS, Walter Monroe, physician; *b.* Adrian, Mo., May 13, 1878; *s.* Dexter Perry Clemmons (*b.* Detroit, Ill., Aug. 6, 1853; *d.* Cleveland, Mo., Jan. 9, 1909; realtor; desc. in lines Daniel Boone, Samuel Clemmons) and Mary Elizabeth (Fugate) Clemmons (*b.* Lee Co., Va., Feb. 12, 1843; *d.* St. Joseph, Mo., Dec. 23, 1926; English desc.). Grad. Amsterdam (Mo.) H. S. 1895; M. D., U. Med. Col., 1901. Mem. Aesculapian Soc. *M.* Cora Mabel Reavis (*b.* Knobnoster, Mo., July 20, 1878; English and French desc.) K. C., May 25, 1904. *Ch.* Walter M. (*b.* May 24, 1905); Mary Azalea (*b.* May 25, 1909; *m.* Oliver S. Bellamy); Gayle Park (*b.* Oct. 11, 1912). Democrat. Teacher in rural schools 1897-98; in practice of med. 1901-. Admitted to practice Platte Co., Mo., 1901. Rejected for med. service because of phys. disability, World War. Christian. Mem. Jackson Co., Mo. St. and Am. Med. Assns. Soc. for Study of Internal Secretions. City Club. M. W. A. Mason. *Hobby:* sport. *Home.* 5644 Swope Pkwy., K. C., Mo. *Office.* 227 Argyle Bldg., K. C., Mo.

CLENDENING, Edwin McKaig, executive; *b.* Frankfort Springs, Pa., Oct. 7, 1852; *s.* John Day Clendening (*b.* Pa., Apr. 30, 1824; *d.* New Philadelphia, O., Feb. 21, 1858; M. D.; Scotch desc.) and Mary Ann (Duncan) Clendening (*b.* Florence, Pa.; *d.* Wheeling, W. Va., Jan. 7, 1865). Ed. Linsley Inst. of Wheeling. *M.* Lida Logan (*b.* Wheeling; *dau.* Dr. Thomas H. Logan of Wheeling, a classmate at the U. of Pa. of John Day Clendening and Eliza List; English desc.) Oct. 22, 1878. *Ch.* Logan (*b.* May 25, 1884; M. D.). Republican. Came to K. C. 1882; sec. Cham. of Com. Sept. 15, 1892, which position he held until 1918, when he was apptd. asst. to the pres. of the organization, which place he filled continuously since that time. Prominent in the First Annual Home Products Exposition June 1-12, 1897; K. C. Mfrs. Exposition; helped organize the plan for erecting Convention Hall, and mem. of the comm. of 3 which supervised the rebuilding of the hall within 60 days, to be completed in time for the Democratic Nat. Convention, July 4, 1900. Very active in river navigation work of the Missouri River. Mem. S. A. R. Charter mem. Nat. Assn. Coml. Organization Sec. and mem. first bd. of dirs. Mem. Grace and Holy Trinity Church. Round Table Club. Life mem. K. C. Art Inst. Y. M. C. A. *Clubs:* K. C. Country, Athletic. Died 1930.

CLENDENING, Logan, physician; *b.* Kansas City, Mo., May 25, 1884; *s.* Edwin McKaig Clendening and Lide (Logan) Clendening. Ed. h. s.; U. of Mich. and grad. U. of Kan., 1907. *M.* Dorothy Hixon (*b.* La Crosse, Wis., July 22, 1894) La Crosse, July 22, 1914. Mem. Cham. of Com. *Clubs:* University, K. C. Country, Grolier (New York), Monticeto Valley (Cal.). *Home:* 1247 W. 56th St., K. C., Mo. *Office:* 934 Argyle Bldg., K. C., Mo.

CLEVIDENCE, Gilbert Howard, lawyer; *b.* Kansas City, Mo., May 30, 1897; *s.* Howard Elsworth Clevidence (*b.* Mt. Morris, Ill.) and Jennie Hewson (Wintermote) Clevidence (*b.* Versaille, Ky.). LL. B., K. C. School of Law, 1918. Phi Alpha Delta. Independent. Admitted to the Mo. bar 1918. Seaman and yeoman, U. S. N. R. F., World War; 2nd lt. Cav. Res., U. S. Army Reserves. Mem. Linwood Blvd. Christian Church. K. C. Bar Assn. Mason. *Hobby:* sports. *Home:* 3330 Askew Av., K. C., Mo. *Office:* 602 Commerce Bldg., K. C., Mo.

CLIFFORD, Sarah Maude, educator; *b.* Palermo, Me.; *dau.* Alonzo Jason Clifford (*b.* Palermo, June 14, 1846; *d.* K. C., Dec. 3, 1885; M. E. minister; English desc.) and Ardalissa Isabel (Stevens) Clifford (*b.* Montville, Me., Oct. 18, 1849; *d.* K. C., Nov. 4, 1924; English and French Huguenot desc.). Grad. Central H. S. 1892; summer courses U. of Kan.; Teachers Col.; N. W. U.; Lake Forest Col.; U. of So. Cal. Republican. Author of *Adventures in Pianoland* (1929). Teacher in K. C. pub. schools since 1895; now asst. supvr. of music and supvr. of piano classes, pub. schools. Mem. Trinity M. E. Church. Music Teachers Assn. Council of Administrative School Women. N. E. A. Nat. Conf. of Music Supvrs. *Hobby:* travel. *Home:* 5104 Montgall Av., K. C., Mo. *Office:* 207 Studio Bldg., K. C., Mo.

CLINE, Cliff Rosswell, dentist; *b.* Lenox, Ia., Jan. 21, 1890; *s.* James Bennett Cline (*b.* near Bloomington, Ind., Mar. 4, 1846; *d.* Asotin, Wash., Dec. 4, 1915; contr.; German desc.) and Margaret Jane Cline (*b.* near Bloomington, Dec. 26, 1846; *d.* Osceola, Ia., Sept. 11, 1918; French, English and Welsh desc.). Ed. pub. and h. s.; Ph. G., St. Col. of Wash., 1911; D. D. S. att. St. Louis U.; Grad. Lincoln & Lee U. Xi Psi Phi. *M.* Hazel Luther, Liberty, Mo. Dir. First Presbyn. Choir, Independence, Mo. Mem. staff Bell Memorial Hosp. First Christian Church. Mason. *Home:* 1016 Greeley Av., K. C., Kan. *Office:* 424 Argyle Bldg., K. C., Mo.

CLINGAN, Charles Dean, lawyer; *b.* Lewisburg, Pa., June 11, 1868; *s.* William Scott Clingan (*b.* Union Co., Pa.; *d.* Lewisburg, 1891; Scotch-Irish desc.) and Mary (Dean) Clingan (*b.* Pa.; *d.* 1915; English desc.).

Grad. Lewisburg Acad.; att. Bucknell Col. *M.* Nellie Brooker (*d.* K. C., May 19, 1929) Indep., Mo., Sept. 16, 1901. Independent Democrat. Admitted to the bar Pa., Fla. and Mo. Christian. *Home:* 3517 Locust St., K. C., Mo. *Office:* 919 Walnut St., K. C., Mo.

CLOHESSY, Andrew G., clergyman. *Home:* 611 N. Liberty, Indep., Mo.

CLOUGH, Frank, executive; *b.* Leavenworth, Kan., Dec. 27, 1872; *s.* William McNeill Clough (*b.* Boston, 1831; *d.* Leavenworth, Jan. 1882) and Mary Ann (Scott) Clough (*b.* Woodbury Co., Pa.; *d.* Topeka; Scotch English desc.). Ed. pub. and h. s. *M.* Martha McDonough (*b.* Maryville, Nov. 28, 1882) K. C., Apr. 16, 1906. *Ch.* William McNeill (*b.* July 13, 1908); Frank, Jr., (*b.* Jan. 23, 1910). Democrat. Asst. to v. p. with Fred Harvey. Mason (Blue Lodge, R. A. M.). Mem. Cham. of Com. *Clubs:* Kansas City, Blue Hills Country. *Home:* 431 W. 58th St., K. C., Mo. *Office:* Union Station, K. C., Mo.

CLUTHE, Walter Jacob, physician; *b.* Tell City, Ind., Feb. 2, 1882; *s.* William Cluthe (*b.* Germany, Dec. 31, 1840; *d.* came to Am. 1865) and Magdelena (Koelch) Cluthe (*b.* Germany, May 16, 1847; M. D.; Evansville, Ind., Jan. 30, 1912). M. D., U. of Ky., 1903; p. g. Chicago Polyclinic. Independent. Admitted to practice Indianapolis, Ind., 1903. Mem. Am. Med. Assn. Mason. *Home and office:* 3103 Brooklyn Av., K. C., Mo.

COATES, Vincent Bartlett, insurance executive; *b.* Lincoln, Neb., Sept. 23, 1882; *s.* Louis Weld Coates (*b.* Richfield, O., Sept. 23, 1845; *d.* K. C., Feb. 7, 1926; father and grandfather came to Am. from Yorkshire, Eng. in 1803) and Ellen Lucy (Bartlett) Coates (*b.* Brecksville, O., Oct. 16, 1846; D. A. R.; desc. Robert Bartlett who came to Am. on the *Ann* in 1623, a desc. of Adam Bartlett, a Norman officer with William the Conqueror at the Battle

Photo by Studio Baltimore
VINCENT BARTLETT COATES

of Hastings). Grad. Manual Training H. S. 1902. Lit. editor *Nautilus.* Pres. Manual Soc. of Debate. Phi Lambda Epsilon. *M.* Agnes Daisy Kirk (*b.* St. Louis, Nov. 22, 1884; English and Scotch-Irish desc.) K. C., Kan., July 25, 1904. *Ch.* Vincent Kirk (*b.* Oct. 23, 1911); Donald Louis (*b.* Apr. 15, 1913); Daisy Lenore (*b.* Sept. 22, 1916). Republican. With Mo. St. Inst. Rating Bur. 1902-03; Rankin-Benedict Underwriting Co. 1903-; now treas. Mem. Second Presbyn. Church. K. C. Art Inst. P. T. A. Auto Club. *Clubs:* Mission Hills Country (pres. and dir.), Athletic, Motor Country. *Hobby:* golf. *Home:* 5921 Walnut St., K. C., Mo. *Office:* 1200 Davidson Bldg., K. C., Mo.

COCHEL, W. A., newspaperman; *b.* Tipton, Mo., Aug. 7, 1877; *s.* William H. Cochel and Charlotte (Calvin) Cochel. Ed. Tipton H. S.; A. B., U. of Mo., 1897; B. S., 1905. *M.* Caroline Fahnestock (*b.* Lafayette, Ind.) Lafayette, Oct. 1, 1908. Democrat. Editor weekly K. C. *Star.* Episcopalian. Mem. Cham. of Com. *Home:* 703 E. 47th St., K. C., Mo. *Office:* Star Bldg., 18th St. and Grand Av., K. C., Mo.

COCHRAN, Forrest C., banker; *b.* Columbia, Ia., May 6, 1880; *s.* Cascy Gregory Cochran (*b.* Lucas Co., Ia., Aug. 19, 1862; *d.* Hays, Kan., May 30, 1926; banker and stockman) and Emma Jane (Shaw) Cochran. Ed. Plainville High School; Washburn Col.; U. of Kan. Phi Gamma Delta. *M.* Camilla Urso Andrews (*b.* Lawrence, Kan., Sept. 25, 1881) Lawrence, June 27, 1900. *Ch.* Dana Andrews (*b.* July 14, 1901). Republican. Cashier First Nat. Bk. Plainville, 1900-07; v. p. Fidelity Trust Co. K. C. 1909-14; now pres. Liberty Trust Co. Treas. United War Work campaign, Liberty Memorial Assn. World War. Christian. Mem. Cham. of Com. Mason. *Club:* K. C. Country. *Home:* Sophian Plaza, K. C., Mo. *Office:* R. A. Long Bldg., K. C., Mo.

COCHRAN, Frederick John, lawyer; *b.* Iowa City, Ia., July 9, 1870; *s.* James Clark Cochran, 3rd (*b.* Glasgow, Scotland, May 24, 1834; *d.* Iowa City, July 11, 1913; banker; v. p. Johnson Co. Savings Bk.; chm. loan bd.; ed. Edinburgh U.; came to Am. 1854; great grandfather James Cochran, *b.* Paisley, Scotland, 1730) and Maria Electa (Doty) Cochran (*b.* Westfield, Pa., Oct. 22, 1842; *d.* Iowa City, Mar. 6, 1919; teacher; club and church woman; desc. Doty of *Mayflower;* mem. Mayflower Soc.). Grad. Iowa City Acad. 1887; LL.B., St. U. of Ia. 1892. *M.* Gail Huntsman (*b.* Oskaloosa, Ia., Mar. 27, 1872; father, Dr. H. C. Huntsman, pres. Ia. St. Med. Assn., v. p. Am. Med. Assn.; author and surgeon; regent St. U. of Ia.) Oskaloosa, Mar. 24, 1892. *Ch.* Dorothy (*b.* July 6, 1894; *m.* Raymond H. Rhamey); Alyce (*b.* Sept. 6, 1899; *m.* Malcolm H. Reed, Jr.); Nell (*b.* Aug. 15, 1901; *m.* Lynn Farnol). Republican. Owner F. J. Cochran Realty Co. Admitted to practice Iowa City, 1892. Active in loan drives and on war bd., World War. Mem. Westminster Congl. Church. Ia. St. Bar Assn. K. P. I. O. O. F. M. W. A. Mason (R. A. M.). *Hobbies:* motoring, hunting. *Home:* 3767 Washington Av., K. C., Mo. *Office:* 321 Lathrop Bldg., K. C., Mo.

COCHRAN, William Coghill, executive; *b.* Cushing, Ok., July 9, 1906; *s.* Frank Alexander Cochran (*b.* Louisville, N. Y., Apr. 22, 1866; real estate dealer; Scotch desc.) and Mae Agnes Emmens (Coghill) Cochran (*b.* Brooklyn, N. Y., May 15, 1879; Scotch and English desc.; ed. in Eng.). Grad. N. E. H. S.; Jr. Col.; att. K. C. Col. of Med. & Surg. 1922-24. Mem. Beach Soc. Republican. With Edward Ludwig Fuller Jewelry Co. 1925-26; D. W. Newcomer & Sons, undertakers; now supt. Ralph Ettinger Casing Co. Commr. B. S. A. Mem. Indep. Blvd. Christian Church. Gen. mens div., N. E. Men's Bible cl. *Home:* 3128 Central St., K. C., Mo. *Office:* 1919 Wyandotte St., K. C., Mo.

COCHRANE, Edward W., editor; *b.* Rome, Mich., July 22, 1892; *s.* Henry Francis

EDWARD W. COCHRANE

Cochrane (*b.* Mass.; *d.* Hartford, Mich., Feb. 23, 1905; newspaper owner and minister) and Coral McKee (Wrey) Cochrane. Sports editor *Journal-Post* 18 years. *Hobby:* golf. *Clubs:* Hillcrest Country, Mission Hills Country, Blue Hills Country, Meadow Lake Country, Indian Hills Country, Wood Hills Country, Swope Park Country and K. C. Athletic. *Home:* K. C. Athletic Club, K. C., Mo. *Office:* 22nd and McGee Sts., K. C., Mo.

COCKERILL, Wallace E., dentist; *b.* Blue Rapids, Kan., Dec. 10, 1903; *s.* Edwin Gladstone Cockerill (*b.* Sept. 22, 1869; mem. Blue Rapids city council; former teacher; English ancestors in Am. 1865) and Annie Rebecca (Bull) Cockerill (*b.* Marysville, July 17, 1876; school teacher 30 years, now retired; Scotch desc.). Grad. Blue Rapids H. 1928. Democrat. Musician 130th Reg. Kan. N. G. Christian. Mem. K. C. Dent. Assn. Alumni Assn. *Home:* 814 Troost Av., K. C., Mo. *Office:* Linwood Dental Clinic, K. C., Mo.

COFFEY, Luke Marc, railway executive; *b.* St. Louis, Mo., Jan. 1, 1879; *s.* Michael Lawlor Coffey (*b.* Ireland; *d.* St. Louis, May 16, 1904; r. r. contr.) and Ann Eleanor Fitzsimons) Coffey (*b.* New York, Apr. 10, 1846; *d.* St. Louis, Apr. 28, 1902). Ed. St. Marys Col.; St. Louis U. *M.* Eunice Marie Bunch (*b.* McClure, Ill., Oct. 8, 1880; *d.* St. Louis, June 1, 1910) Cape Girardeau, Mo., June 24, 1906. *Ch.* Mary Eunice (*b.* July 4, 1908); Eleanor Placede (*b.* Feb. 14, 1910). Independent. Clerk Term. Ry. 1897; traveling inspr. Ark.

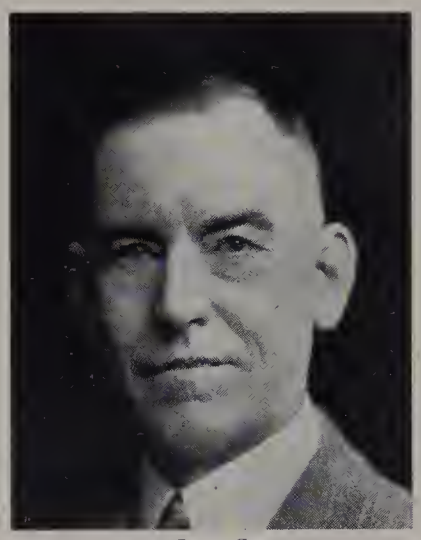

LUKE MARC COFFEY

Car Service Assn. 1901; soliciting fgt. agt. C. P. & St. L. Ry., 1905; contrg. fgt. agt. N. Y. C. Lines St. Louis 1910; coml. fgt. agt. Omaha, Neb., 1914; gen. repr. C. C. C. & St. L. W. St. Louis 1919; gen. agt. N. Y. C. Lines K. C. 1923-. Mem. St. Elizabeth R. C. Church. Cham. of Com. K. C., Wichita (Kan.). Tri-Sts. and St. Joseph (Mo.) Traffic Clubs. Nat. Geog. Soc. (Washington, D. C.). Elk. *Sport:* golf. *Club:* K. C. Athletic. *Home:* 7229 Madison Av., K. C., Mo. *Office:* 410-12 Ry. Exch. Bldg., K. C., Mo.

COFFEY, William Harrison, physician and surgeon; *b.* Madison Co., Ky., Oct. 12, 1862; *s.* William A. Coffey (*b.* Ky., Mar. 3, 1821; *d.* Madison Co., Feb. 11, 1875; phys. and surg.) and Elizabeth (Hill) Coffey (*b.* Ky., Feb. 6, 1837; *d.* Madison Co., Jan. 3, 1876). Ed. pub. schools; William Jewell Col.; grad. Mo. Med. Col., Washington U. *M.* Virginia Rebecca Ringo (*b.* Liberty, Mo., Oct. 31, 1855) Parkville, Mo., July 26, 1889. *Ch.* Claude Roman (*b.* Feb. 25, 1893); Ralph Ringo (*b.* June 19, 1899; M. D.). Democrat. Has served as asst. police surg., Jackson Co.; mem. staff St. Joseph and Gen. Hosps. Author of *Grandfathers Clock and the Little Seth Thomas; The Road* and numerous med. articles. Admitted to practice in Mo. 1886. Being in position of coroner during World War, was rejected for service. Mem. Indep. Blvd. Christian Church. Jackson Co. and Mo. St. Med. Assns. Juvenile Improvement Club. Mason (Commandery, Shrine). *Sport:* hiking. *Hobby:* writing. *Clubs:* James Whitcomb

Riley, Democratic. *Home:* Parkville, Mo. *Office:* 607 Shukert Bldg., K. C., Mo.

COFFIN, George W., traffic executive; *b.* Richmond, Va., May 25, 1877; *s.* Charles Wesley and Josephine Louise (NeVille) Coffin. Ed. h. s. *M.* Vera Julia Wilderman, *b.* St. Louis, May 16, 1884) St. Louis, Oct. 14, 1908. *Ch.* Wesley Williams (*b.* July 20, 1909); Phyliss A. (*b.* Feb. 21, 1911); George W. (*b.* Sept. 22, 1915; Raymond D. (*b.* Mar. 10, 1922). Democrat. Div. freight agt. Mo. Pac. Lines, K. C., Mo. Baptist. Mason (Temple Lodge No. 299 A. F. & A. M.). Cham. of Com. (K. C., Mo., and K. C., Kan.). *Clubs:* Compass, Blue Valley, Lennox Country, Traffic. *Home:* 2310 Elmwood Av., K. C., Mo. *Office:* 622 Ry. Exch. Bldg., K. C., Mo.

COHEN, Joseph, lawyer; *b.* Kansas City, Mo., Mar. 23, 1902; *s.* Barnett Cohen (*b.* Poland; *d.* K. C., Kan., Aug. 21, 1911; mcht.) and Hulda (Marcus) Cohen (*b.* Germany; *d.* K. C., Kan., April 1, 1920). LL. B., K. C. School of Law, 1925; att. U. of Kan.; U. of Colo. *M.* M. Margaret Pollock (*b.* New York, Dec. 30, 1905; school teacher) K. C., Aug. 21, 1927. Republican. Newspaper reporter *K. C. Star,* 1917-25. Engaged in gen. practice of law since Oct. 1, 1925. Mem. of bd. of dirs. and gen. counsel Wyandotte Savs. & Loan Assn. Admitted to bar Topeka, Kan., July, 1925. Three minute speaker loan drives, collected and sold govt. securities, World War. Mem. Congregation Ohev Sholon, K. C., Kan. Wyandotte Co. Bar Assn. Red Cross. I. O. B. B. (Beth Horon Lodge). W. O. W. Y. M. H. A. (dir. 1927-30). *Home:* 444 N. 18th St., K. C., Kan. *Office:* 710 Huron Bldg., K. C., Kan.

COLDSNOW, Henry Garfield, buyer; *b.* Belton, Mo., Nov. 1, 1880; *s.* George and Christiena (Casper) Coldsnow. Ed. pub. school. *M.* Jessie Emma Legler (*b.* Lenexa, Kan., Mar. 21, 1881) Lenexa, Sept. 6, 1905. *Ch.* Truman (*b.* June 7, 1908). Republican. Head sheep buyer, Swift & Co. Started with Swift in Nov., 1902; head buyer, Denver 1917-25; at K. C. 1925-. Protestant. Mason. Mem. Cham. of Com. *Clubs:* Compass, Sunday Morning. *Home:* 2012 Linwood Av., K. C., Mo. *Office:* Swift & Co., Adams & Berger Sts., K. C., Kan.

COLEMAN, Austen L., gen. chm. C.G.W. Ry. Co. *Home:* 2029 Sandusky Av., K. C., Kan.

COLEMAN, Harvey Kay, clergyman, educator, lawyer; *b.* Kemptville, Ont., Can., Oct. 20, 1854; *s.* John Coleman (*b.* Lyn, Can., 1814; *d.* Foresters Falls, Can., 1895; mcht.; ancestors U. E. Loyalists of Va.) and Frances Jane (Barnes) Coleman (*b.* Grenville Co., Can., July 12, 1812; *d.* Foresters Falls, 1897; English desc.). D. D., U. of Minn.; LL. B. and D. C. L., Ark. Law School, 1897; att. U. of Fla. *M.* Ella Louise Stevenson (*b.* Port Hope, Can., June 5, 1856) Rochester, N. Y., May 23, 1883. *Ch.* Harvey Richard Kingsley (*d.* in infancy); Frances Alice (*d.* infancy); Arthur St. Alban (killed in World War). Independent. Clergyman 34 years; lawyer with Fed. license; now retired clergyman (Epis.); last pastorate St. Johns Epis. Church K. C. Ordained Davenport, Ia., 1895. Mason. *Home:* 4315 Campbell St., K. C., Mo.

COLEMAN, Paul, clergyman; *b.* Beaver Falls, Pa., July 27, 1884; *s.* William John Coleman (*b.* Lisbon, N. Y., May 12, 1851; clergyman; col. and sem. prof.; see *Who's Who in Am.*) and Sarah Elizabeth (George) Coleman (*b.* Venice, Pa., Jan., 1853; A. B., Geneva Col.; pres. bd. R. P. Home for Aged, Pittsburgh). Grad. Allegheny H. S. 1902; A. B., U. of Pittsburgh, 1905; A. M., Columbia U.; grad. Reformed Presbyn. Theol. Sem. 1909; att. Harvard U. Valedictorian h. s. 1902 and of U. of Pitt. 1905; winner sr. oratorical contest. *M.* Margaret Hastings Fenwick (*b.* Cambridge, Mass., Mar. 11, 1890; maternal grandfather a minister and missionary in N. S.) Cambridge, Jan. 11, 1912. *Ch.* Richard (*b.* July 8, 1917); Elizabeth (*b.* Mar. 17, 1921). Author of articles in rel. papers. Supply officer Regina, Sask., 1911; pastor Reformed Presbyn. Church Blanchard, Ia. 1912-13; K. C., 1923-; chm. temperance comm. 1925. Ordained Pittsburgh 1908. Lecturer, World War. Mem. Ministerial Alliance. Sec. Community Club (Blanchard) 1917-20. *Hobby:* music. *Home:* 4202 Adams St., K. C., Kan.

COLEMAN, Rebecca Tandy; *b.* Owenton, Ky., Aug. 23, 1886; *dau.* Edwin Chew Tandy (*b.* Warsaw, Ky., Sept. 13, 1839; lawyer and surveyor) and Mary (Ritchey) Tandy (*b.* New Liberty, Ky., June 4, 1844; *d.* Indianapolis, Ind.). Grad. Central H. S. 1904. *M.* William Frederick Coleman (*b.* St. Louis, Mo., Apr. 24, 1885; sec. treas. Empire Ptg. Co.) K. C., June 29, 1907. *Ch.* Tandy Reinhold (*b.* July 1, 1911); William Charles (*b.* Aug. 7, 1916). Independent. K. C. resident 40 years. Teacher in the Lowell School 3 years. Mem. D. A. R. St. Andrews Epis. Church. P. T. A. (chm. Parent Educ. Comm. Parent Teacher Council). Mem. Y. W. C. A. *Hobby:* golf. Home: 137 W. 61st St. Ter., K. C., Mo.

Photo by Strauss-Peyton
REBECCA TANDY COLEMAN

COLEMAN, Rolla Craig, insurance broker; *b.* Kansas City, Mo., Sept. 21, 1900; *s.* George C. Coleman (*b.* Santa Fe, Kan., July 6, 1868; *d.* K. C., July 4, 1918; contr.) and May (Soper) Coleman (*b.* Kearney, Mo., May 20, 1872). Grad. Westport H. S. 1918; att. U. of Mo. Phi Alpha Delta. Democrat. With O'Brien-Hobart Underwriting Agcy. 1920-29; now v. p. Gen. Ins. Agcy. Mem. Hyde Park Christian Church. Cham. of Com. *Sport:* golf. *Hobby:* livestock. *Clubs:* Athletic, Wood Hill Golf. *Home:* 4000 Hyde Park Av., K. C., Mo. *Office:* 300 First Nat. Bk. Bldg., K. C., Mo.

COLEMAN, Rolla Wood, lawyer; *b.* Centralia, Kan., Aug. 23, 1877; *s.* Albert Loring Coleman (*b.* Seneca Co., New York, May 28, 1849; lawyer, state senator, Kansas desc. John Alden and Priscilla Mullins of the *Mayflower*) and Marietta (Wood) Coleman (*b.* Lincoln, Ill., Nov. 28, 1848; family associated with Abraham Lincoln). A. B. Baker University, LL. B. Stanford U. Kappa Sigma. *M.* Lina Webb Burgener (*b.* Webb City, Mo., Jan. 1, 1882; grandfather, John C. Webb, founder of Webb City) K. C., June 1, 1905. Republican. Prominent leader under administrations of Govs. Capper and Allen. Kansas State Senate, 1917-1925, representing Johnson and Miami counties in Kansas. Mem. K. C. bar since 1905. Mem. K. C. Bar Assn. Cham. of Com. V.-p. Burgner-Bowman Lumber Co. Dir. Traders National Bank. Pres. Shawnee Mission Foundation. *Clubs:* Kansas City, Mission Hills Country. *Home:* Lucerne Hotel, K. C., Mo. *Office:* 404 Ridge Arcade, K. C., Mo.

COLEMAN, William Frederick, executive, lawyer; *b.* St. Louis, Mo., Apr. 24, 1885; *s.* William James Coleman (*b.* Nebraska City, Neb., Oct. 10, 1857) and Anna (Reinhold) Coleman (*b.* Indep., Mo.; *d.* K. C.). Grad. Manual Training H. S. 1902; LL. B., K. C. School of Law, 1921. *M.* Rebecca Tandy (*b.* Owenton, Ky., Aug. 23, 1886; *dau.* Edwin Chew and Mary [Ritchey] Tandy) K. C., June 29, 1907. *Ch.* Tandy Reinhold (*b.* July 1, 1911); William Charles (*b.* Aug. 7, 1916). Independent. K. C. resident 43 years. Sec. treas. Empire Ptg. Co. Admitted to the Mo. bar June, 1920.

Photo by Strauss-Peyton
WILLIAM FREDERICK COLEMAN

Mem. St. Andrews Epis. Church. Cham. of Com. Ad. Club. *Home:* 137 W. 61st St. Ter., K. C., Mo. *Office:* 3rd fl. Graphic Arts Bldg., K. C., Mo.

COLFRY, Anthony Bert, executive; *b.* Seymour, Ia., Feb. 13, 1893; *s.* John Colfry (retired; Italian and German desc.) and Margaret Colfry (Italian and German desc.). Grad. Seymour H. S. 1915; att. Drake U.; Des Moines (Ia.) U. Sigma Phi Kappa. Active in football. *M.* Bernice Anetta Thebiay (*b.* Eagle Grove, Ia., Nov. 2, 1895) Trinidad, Colo., June 15, 1919. *Ch.* Anthony Bert (*b.* July 25, 1921). Independent. In grocery bus. from 16 to 18 years of age; broker 18-21; now owner and pres. Am. & Venetian Marble Co. U. S. N., World War. Meth. Mr. Colfry took over his present bus. in 1921, with several employes; the bus. is now one of the largest in the U. S. Mem. Builders Assn. Mason (Scottish Rite, Shrine, K. T.). P. T. A. Y. M. C. A. *Hobby:* travel. *Club:* Ivanhoe Country. *Home:* 1404 W. 61st St. Ter., K. C., Mo. *Office:* 701-03 W. 25th St., K. C., Mo.

COLLETT, George Richard, pres. K. C. Stock Yards Co.; *b.* Hartford, Mich., Jan. 6, 1872; *s.* George Few and Sarah (Phillips) Collett. *M.* Florence Marsden Herendeen, 1901 (*d.* 1908). *Ch.* Florence (Mrs. Robert Moss Ayres). 2nd *m.* Mollie E. Switzer, 1915. *Ch.* George Richard. V. p. Cham. of Com. 3 years. Republican. Mason. *Clubs:* K. C., K. C. Country, Athletic, Mo. Athletic, Chicago Athletic. *Home:* 1020 W. 53rd St., K. C., Mo. *Office:* Live Stock Exch. Bldg., K. C., Mo.

COLLINS, R. H., real estate mortgage dealer; *b.* Kansas City, Mo., May 11, 1891; *s.* William Howard Collins (*b.* Marietta, O., 1866) and Ollie Belle (Rawlings) Collins (*b.* Columbia, Mo., 1868). Ed. U. of Wis., 1911-13. *M.* Katherine Yeomans (*b.* K. C., Sept. 15, 1901) K. C., June 15, 1923. *Ch.* Jacqueline (*b.* Oct. 3, 1924). Independent. Methodist. Mem. Cham. of Com. *Clubs:* Kansas City, University, K. C. Country, Beagle. *Home:* 5717 Wornall Rd., K. C., Mo. *Office:* 1403 Waldheim Bldg., K. C., Mo.

COLLINS, William E., executive; *b.* Leavenworth, Kan., Dec. 28, 1898; *s.* William John and Calla (Fenton) Collins. *M.* Alta Marie Strauss (*b.* Leavenworth, July 10, 1899) Leavenworth, July 24, 1919. *Ch.* Billie Marie (*b.* Oct. 3, 1920). Mgr. Hanan & Son. Democrat. Protestant. Mem. Cham. of Com. Co-op. Club. *Home:* 3203 E. 59th St., K. C., Mo. *Office:* 1010 Walnut St., K. C., Mo.

COLTON, Albin Bradford, insurance general agent; *b.* Athens, Mo., Mar. 24, 1859; *s.* Edward Taylor Colton (*b.* Long Meadow, Mass., about 1810; *d.* Colorado City, Colo.,

about 1877; built the Ute Pass at Manitou, Colo., the 1st wagon rd. through the Rocky Mts., 1868-72; English ancestors settled in Mass. 1645, prominent in Revolution) and Mary (Thome) Colton (*b.* Augusta, Ky., Aug. 3, 1817; *d.* Hickory, Ia., Dec. 1, 1873; father a slave holder in Ky., but she was an ardent abolitionist; nurse at Jefferson City, Ind., Union army, Civil War, taught negro school in Montgomery, Ala., after the war; later a matron at Soldiers & Sailors Home at Davenport, Ia.; Scotch-Irish desc.). Ed. pub. and h. s.; att. U. of Ill. 2 years, covering work of 3 years. *M.* Lillian Smith (*b.* Galesburg, Ill., July 10, 1860; grad. Knox Col. 1881) Galesburg, Nov. 17, 1887. *Ch.* Russell S. (*b.* Feb. 19, 1892; grad. U. of Ill. 1916); Edwin Thome (*b.* Nov. 3, 1895; grad. U. of Ill. 1917). Independent Republican. Treas. Frost Mfg. Co. 1882-90; slsmgr. Racine Hdwe. Co. 1890-92; mgr. K. C. branch Great West. Mfg. Co. 1896-1910; gen. agt. Midland Life Ins. Co. 1910-. Elder Linwood Presbyn. Church 20 years. Charter mem. and 2nd pres. Knife & Fork Club. M. W. A. Dir. Y. M. C. A. 30 years; sec. bd. and mem. bldg. comm. erecting bldg. at 10th and Oak Sts. *Sport:* tennis *Hobby:* reading. *Home:* 3226 Woodland Av., K. C., Mo. *Office:* 3 E. Armour Blvd., K. C., Mo.

COMBS, George Hamilton, clergyman; *b.* Campbellsburg, Ky., July 27, 1864; *s.* William Pryor and Elizabeth Frances (Campbell) Combs. Ph. D., LL. D. *M.* Martha Miller Stapp, Dec. 24, 1885 (*d.* 1924). *Ch.* Robert Pryor; Erret Tyler; George Hamilton. 2nd *m.* Gladys Gwynne, Aug. 27, 1927. Ordained 1885. Author of *The Christ in Modern English Literature.* *Home:* 218 W. Armour St., K. C., Mo.

COMBS, George Hamilton, Jr., congressman; *b.* Kansas City, Mo., May 2, 1899; *s.* George Hamilton and Martha (Stapp) Combs. LL.B. *M.* Mary Chase Postell, Mar. 23, 1921. *Ch.* George H., 3rd. Mem. 70th Congress (1927-29), 5th Mo. Dist. U. S. Navy, World War. Democrat. *Club:* University. *Home:* Hyde Park Hotel. *Office:* Scarritt Bldg., K. C., Mo.

COMBS, Robert Pryor, lumberman; *b.* Campbellsburg, Ky., Oct. 13, 1887; *s.* George Hamilton Combs and Martha (Stapp) Combs. Ed. U. of Wis. *M.* Loula Long (*b.* Columbus, Kan., Jan. 30)) K. C., June 30, 1917. Democrat. Treas. Long-Bell Lbr. Co. Mem. Church of Disciples of Christ. Cham. of Com. *Home:* Longview Farm, Lees Summit, Mo. *Office:* R. A. Long Bldg., K. C., Mo.

COMPTON, Allen Trimble, wholesale produce merchant; *b.* Kansas City, Mo., Nov. 28, 1898; *s.* J. Irvin Compton (*b.* Des Moines, Ia., June, 1873; pres. Trimble-Compton Produce Co., Inc.) and Pearl Susan (Trimble) Compton (*b.* La Grange, Ind., Sept. 25, 1880). Grad. N. E. H. S. 1916; att. U. of Kan. 1916-17. Pi Kappa Alpha. *M.* Helen Elizabeth McCormick (*b.* Waldron, Mo., June 23, 1904) K. C., Oct. 15, 1925. *Ch.* Jo Ann (*b.* Dec. 26, 1929). Independent. Treas. Trimble-Compton Produce Co., Inc. With 110th Engrs., 35th Div., World War. Mem. Independence Av. M. E. Church. Co-op Club. Cham. of Com. Mason. *Club:* Indian Hills Country. *Home:* 1412 W. 50th St. Ter., K. C., Mo. *Office:* 112 E. Missouri Av., K. C., Mo.

COMSTOCK, Leon D., real estate broker; *b.* Lost Nation, Ia., Nov. 21, 1891; *s.* James Carlton Comstock (*b.* Clinton Co., Ia.; Pa. Dutch desc.) and Myrtle Eloise (Wilbur) Comstock (*b.* Wattsburg; Pa.-Dutch desc.). Ed. pub., prep. and coml. schools. *M.* Ruth Elema (*b.* Chicago, July 19, 1907) K. C., Aug. 21, 1928. Sec.-treas. Moseley-Comstock Realty Co., Inc. Protestant. In real estate bus. 17 years. Lion. Mem. Cham. of Com. Real Estate Bd. Bus. Dist. League. Mason (Scottish Rite, Shrine). Auto Club. Y. M. C. A. *Club:* Athletic. *Home:* 420 W. 50th St., K. C., Mo. *Office:* 1111 Waldheim Bldg., K. C., Mo.

CONGER, Claude M., pres. Irving-Pitt Mfg. Co. *Home:* 2600 N. 12th St., K. C., Kan.

CONGLETON, Allen F., treas. Badger Lbr. & Coal Co. *Home:* 64 E. 54th St., K. C., Mo. *Office:* 559 Westport Rd., K. C., Mo.

CONGLETON, Lorena Nevada, pianist, clubwoman; *b.* Logansport, Ind., Sept. 3, 1865; *dau.* Elisha Bell and Mary Rebecca (Henry) Welch. Ed. specialized in music. *M.* Allen Frank Congleton (*b.* Terre Haute, Ind., Dec. 3, 1858) Olathe, Kan., Feb. 5, 1884. Republican. Christian. Mem. P. E. O. Browning Soc. Woman's City Club. K. C. Musical Club. Moments Musical. Susan B. Anthony Civic Club. Meadow Lake Country Club. *Home:* 64 E. 54th St., K. C., Mo.

CONNELL, Evan Shelby, physician; *b.* Lexington, Mo., Dec. 25, 1890; *s.* William Adams Connell (M. D.) and Martha (Young) Connell (desc. Brig. Gen. Evan Shelby, of Revolutionary fame). Grad. Central H. S. 1909; M. D., Tulane U., La., 1913; Surg., Eye & Ear, Col. of New York Ophth. Hosp. 1914; p. g., U. of Vienna, Austria 1914. Sigma Nu. Phi Beta Pi.

EVAN SHELBY CONNELL

M. Ruth Elton Williamson (*b.* Carlisle, Ky., Aug. 6, 897) K. C., Nov. 14, 1923. *Ch.* Evan Shelby, Jr. (*b.* Aug. 17, 1924); Barbara Ann (*b.* May 14, 1927). Admitted to practice K. C., 1913. 1st lt. and capt. Med. Corps, France, World War. Mem. R. O. A. Linwood Christian Church. Jackson Co., Mo. St. and Am. Med. Assns. Mason (Shrine). *Club:* Indian Hills Golf. *Home:* 210 W. 66th St., K. C., Mo. *Office:* 608 Commerce Trust Bldg., K. C., Mo.

CONNELL, Joseph James, executive; *b.* Milwaukee, Wis., Oct. 14, 1889; *s.* James Mark Connell (*b.* Chicago, June 3, 1863, asst. pass. traffic mgr. A. T. & S. F. R. R.; Irish desc.) and Frances Ann (Leckelt) Connell (*b.* Ottawa, Ill.; desc. Jean de Leckelt, [French] knighted by Maximillian III of Austria in 1480). Grad. Topeka H. S. 1909; att. U. of Kan. 1909-11; U. of Wis. 1911-12. Sigma Chi. *M.* Katherine Evelyn Dietrich (*b.* Belcamp, Md.; desc. Alexander Hamilton; Tench Tilghman) Hartford Co., Md., June 15, 1927. *Ch.* James Joseph (*b.* Aug. 6, 1928). Independent. Pres. Marguerite Frocks, Inc. 2nd lt., f. a., France, World War. Christian Sci. *Hobbies:* horseback riding, bridge. *Club:* University. *Home:* 804 W. 48th St., K. C., Mo. *Office:* 818 Wyandotte St., K. C., Mo.

CONNELL, William Adams, physician and surgeon; *b.* New Cumberland, W. Va., Mar. 17, 1864; *s.* Daniel F. Connell (*b.* Charleston, W. Va., Nov. 7, 1828; *d.* Charlottsville, Va., Aug. 3, 1891; coal operator) and Katharine (Wilhelm) Connell (*b.* New Cumberland, May 15, 1833; *d.* Portsmouth, O., Nov. 20, 1907). Grad. Portsmouth H. S. 1882; E. M., Ohio State U. 1886; M. D., K. C. Homeo. Med. Col., 1900. Chi Phi. *M.* Martha Young (*b.* Lexington, Mo., May 20, 1869; desc. Gov. Isaac Shelby, Col. Benjamin Erastus Gibbs, Lt. Col. Samuel Boyd) Lexington, June 18, 1889. *Ch.* Evan Shelby (*b.* Dec. 25, 1890; *m.* Ruth Elton Williamson); Katherine Warren (*b.* Mar. 8, 1897; *m.* Frank E. Bolin). Sec. treas. Manganese Coal & Iron Co. of Va., sec. Craig City Improvement Co., Va.

Photo by Studio Baltimore

WILLIAM ADAMS CONNELL

1889-1900. Admitted to practice K. C., 1900. Mem. Linwood Blvd. Christian Church. K. C. Homeo. Soc. *Hobby:* sports. *Home:* 211 W. 66th St., K. C., Mo. *Office:* 608 Commerce Bldg., K. C., Mo.

CONNELLEY, Mrs. Alvin Henry, clubwoman; *b.* Ky. Ed. Ky. Mem. cabinet of Mrs. Anthony Wayne Cook who was pres. gen. of the Nat. D. A. R. and reporter gen. for the Smithsonian Inst. 3 years. Active in all civic and club movements. Mo. state historian for the D. A. R. and writer of the history of the early women in Mo.; three vols. of the *Sons and Daughters of Missouri D. A. R.; Facts for Patriots*, numerous plays and short stories. State pres. 6 years of the Nat. League of Am. Pen Women. In 1917 organized the Children of the American Revolution, naming it Betsy Hall; in 1918 in response to a call from France for money to buy food for children, dramatized the story of Betsy Hall and gave an entertainment, of which $400 of the proceeds was sent to France; they are the only soc. of Children of the Am. Revolution whose names are recorded in France. Established and named the summer camp of the Y. W. C. A., Washita. Charter mem. Womens City Club. Pres. and Past Pres. Club. Radio lecturer. D. A. R. Mem. League of Am. Pen Women. 20th Century Club. Mo. Writers Guild. Civic League. Drama League. Pres. and mgr. the Harris Home. *Home:* 4000 Baltimore Av., K. C., Mo.

CONNELLY, William Stone, investment banker; *b.* Jefferson City, Mo., June 1, 1895; *s.* Andrew Johnson Connelly and Viola Minnie (Hargis) Connelly. Ed. pub. schools. *M.* Augustine Moncravie (b. Cedarville, Kan., Sept. 7, 1900) K. C., Jan. 27, 1919. *Ch.* Virginia (*b.* Oct. 15, 1920); Barbara (*b.* Feb. 10, 1924). Democrat. V. p. Lawrence Stern & Co. Baptist. Mem. Cham. of Com. Mason. *Clubs:* Kansas City, K. C. Athletic, Hillcrest Country. *Home:* 220 W. 53rd St. Ter., K. C., Mo. *Office:* 1012 Baltimore Av., K. C., Mo.

CONNER, Washington Jarvis, physician; *b.* Ninevah, Mo., Nov. 12, 1866; *s.* David Lewis Conner (*b.* Fayette, Mo., 1835; *d.* Kirksville, Mo., Oct. 7, 1911; freighter, miller; parents from Ky.) and Anne (Kimbrough) Conner (*b.* Howard, Mo., 1840; *d.* Kirksville, Sept., 1929; Scotch desc.). Ed. pub. schools; Kirksville Teachers Col.; D. O., 1873. *M.* Ida May Kennedy (*b.* Kirksville, May 5, 1872) Bullion, Mo., Sept. 3, 1896. *Ch.* Elizabeth (*b.* 1894; *m.* E. N. Bautill); Gladys (*b.* 1896; *m.* W. F. Smith); Jarvis (*b.* 1905). Democrat. Author of *Mechanics of Labor* (monograph). Mem. St. Bd. osteo. examination and registration. Admitted to practice 1896. Mem. St. Georges Epis. Church. K. C., Mo. St. and Am. Osteo. Assns. Mason. I. O. O. F.

Hobby: sport. *Club:* Meadow Lake Golf. *Home:* 5020 Brookside Blvd., K. C., Mo. *Office:* 505 Commerce Bldg., K. C., Mo.

CONNOR, Clifford, gen. agt. Provident Mutual Life Ins. Co. *Home:* 11 E. 52nd St., K. C., Mo.

CONNOR, E. H., v. p. and chief engr. Mo. Valley Bridge & Iron Co. *Home:* Leavenworth, Kan.

CONNOR, Edward Patrick, executive; *b.* Kansas City, Mo., Nov. 14, 1887; *s.* Patrick Timothy Connor (*b.* Carey, Ireland, Mar. 17, 1848; *d.* K. C., Mar. 26, 1903; r. r. engr. Mo. Pacific 32 years; came to Am. 1848) and Virginia Delpha (Scott) Connor (*b.* Richmond, Va., May 9, 1851 (*d.* K. C., Mar. 10, 1904; Scotch desc.). Grad. Christian Brothers Cathedral School, 1900; Christian Brothers Col. 1903. Democrat. Chief dep. city assessor, co. assessor, dir. of hearings, U. S. Nat. War Labor Bd., chief dep. city aud., city aud. Now K. C. aud. Mem. St. Elizabeths R. C. Church. Ward Park Improvement Assn. Broadway Improvement Assn. Elk. Eagle (worthy pres. 1928-29). K. of C. *Home:* 809 W. 71st St. Ter., K. C., Mo. *Office:* 4th fl. City Hall, K. C., Mo.

CONRAD, Henry S., lawyer. *Home:* 1217 W. 59th St., K. C., Mo. *Office:* 901 Nat. Fidelity Life Bldg., K. C., Mo.

CONWAY, Henry A., v. p. Advance Oil Burner Co. *Home:* 5401 Olive St., K. C., Mo.

COOK, Charles R., pres. Cook Paint & Varnish Co. *Home:* 1405 Dunford Cir., K. C., Mo.

COOK, Fountain L., physician. *Home:* 1300 N. Liberty. *Office:* 1-2 Clinton Bldg., Indep., Mo.

COOK, Hale S., real estate dealer; *b.* Kansas City, Mo., Sept. 20, 1892; *s.* Hale H. Cook (*b.* Mich.; *d.* K. C.) and Kate A. (Scoville) Cook (*b.* Chicago; *d.* Gloversville, N. Y.). Grad. Central H. S. 1910; U. of Kan. 1914. Republican. 1st lt. 11th Cav., Dec. 4, 1916-Nov., 1917; capt. of cav. and f. a. Nov., 1917-Aug., 1919; served with 3rd Div. at Marne-Vesle, St. Mihiel, Argonne and with the Army of Occupation. Mem. Cham. of Com. S. A. R. Mason (Blue Lodge). Am. Legion 40 & 8. *Club:* Athletic. *Home:* 3519 Central St., K. C., Mo. *Office:* 1012 Sharp Bldg., K. C., Mo.

COOK, Tom T., v. p. Liberty Nat. Bk. *Home* 5229 Rockhill Rd., K. C., Mo.

COOKE, Chester, banker; *b.* Evanston, Ill., Feb. 5, 1883; *s.* Sidney Granger Cooke (*b.* Fulton, N. Y., June 18, 1846; *d.* Leavenworth, Kan., Aug. 15, 1926; banker; lt. 147th N. Y. Inf. Civil War; gov. Nat. Mil. Home at Leavenworth 21 years) and Helen (Thornton) Cooke (*b.* Sodus, N. Y., Apr. 24, 1847; clubwoman). B. S., U. of Kan., 1905. Phi Delta Theta. Letters in football and track, U. of Kan. Democrat. Pres. 12th St. Bk. 1921-24; v. p. Mfrs. & Mechs. St. Bk. 1917-. Dir. Blue Valley S. & L. Assn. Capt. engrs., World War. Past comdr. Hewitt J. Swearingen Post Am. Legion. Christian. Mem. Cham. of Com. Blue Valley Mfrs. & Bus. Mens Club (first pres.). Mason. *Hobby:* sport. *Clubs:* Athletic. Wood Hill Golf. *Home:* Athletic Club, K. C., Mo. *Office:* 6807 Winner Rd., K. C., Mo.

COOKE, Sidney K., v. p. Columbia Nat. Bk. *Home:* 3707 Madison Av., K. C., Mo.

COOKE, Thornton, banker; *b.* South Sodus, N. Y., Dec. 22, 1873; *s.* Sidney Granger Cooke (*b.* Fulton, N. Y., June 18, 1846; *d.* Leavenworth, Kan., Aug. 15, 1926; lawyer; banker; Civil War veteran; gov. Nat. Mil. Home, Leavenworth, 21 years; mother desc. Forman family founders of Syracuse, N. Y.) and Helen (Thornton) Cooke (*b.* S. Sodus, Dec. 22, 1873; desc. Thornton, Stoddard, Welles and Winthrop families of New Eng.). A. B., U. of Kan., 1893; A. M., Harvard U., 1897. Phi Beta Kappa. Beta Gamma Sigma. Phi Delta Theta. Letter in football, U. of Kan., 1890. *M.* Emily Darlington Hulme (*b.* Morzon, France) Lawrence, Kan., Oct. 15, 1898. *Ch.* Sidney M. (*m.* Mary Thelma Rossner); Laure Payon. Democrat. Has been mayor of Herington, Kan. Author of many articles dealing with banking and financial subjects publd. in *North American Review,* etc. Cashier Bk. of Herington 1897-1902; asst. treas., treas. and v. p. Fidelity Trust Co. 1902-16; with Capital Issues Comm. of U. S. Treas. during the World War; pres. Columbia Nat. Bk. 1919-. Asso. Tampa (Kan.) St. Bk. Admitted to the bar Herington, 1896. Lt. col. Mo. N. G. 1917-18. Mem. All Souls Unitarian Church. Pres. K. C. Bankers Club. Former treas. Cham. of Com. Lion. Knife & Fork Club. *Hobby:* horseback riding. *Clubs:*

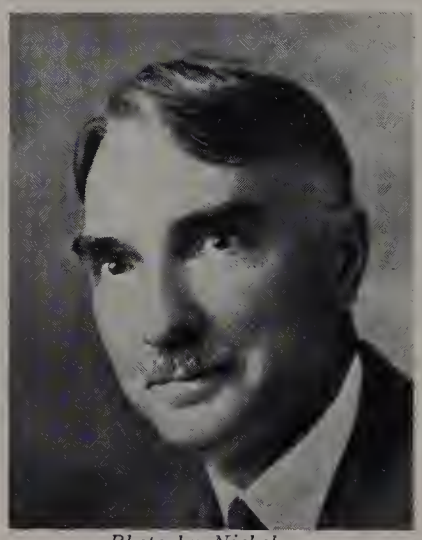

Photo by Nicholson
THORNTON COOKE

Athletic, Mission Hills Country, Harvard. *Home:* 3723 Wyandotte St., K. C., Mo. *Office:* 914 Walnut St., K. C., Mo.

COOPER, Armwell Lockwood, lawyer; *b.* Willow Grove, Del., Nov. 15, 1870; *s.* Thomas Broadway Cooper (*b.* Willow Grove, 1821; *d.* Willow Grove, Apr. 9, 1893; English desc.) and Emily (Marvel) Cooper (*b.* Willow Grove, 1831; *d.* Willow Grove, Jan. 4, 1900; English desc.). Ed. public schools; att. Wesley Collegiate Inst., Dover, Del.; Ft. Scott (Kan.) Normal Col.; law educ. in office of Judge Walter A. Powell, K. C. *M.* Caroline M. Ley (*b.* Cleveland, O., Dec. 1, 1872; *d.* K. C., Nov. 23, 1924; German desc.) K. C., Nov. 14, 1899. *Ch.* Dorothy Emily (*b.* Jan. 7, 1902; *d.* Feb. 7, 1920); Gertrude Caroline (*b.* May 7, 1905; *m.* Robert C. Searle). *M.* Blanch A. Green, K. C., July 9, 1927. Democrat. Mo. st. sen. 1907; Jackson Co., counselor 1915-22; mem. K. C. charter comm. 1925; col. A. D. C. staff Gov. Herbert S. Hadley. Mem. firm Cooper, Neel, Kemp & Sutherland; lecturer in K. C. School of Law. Gen. counsel and dir., Liberty Nat. Bk.; K. C. Structural Steel Co. Admitted to the Mo. bar, 1895. Mem. St. Georges Epis. Church. K. C. (past pres.), Mo. St. and Am. Bar Assns. Cham. of Com. Elk. Mason. K. of P. *Hobby:* farming. *Club:* Athletic. *Home:* 3852 Charlotte St., K. C., Mo. *Office:* 524 Keith & Perry Bldg., K. C., Mo.

COOPER, Calvin Lafayette, physician; *b.* Saline Co., Mo., Mar. 12, 1871; *s.* Charles Hubbard Cooper (*b.* Franklin Co., Va., Apr. 3, 1841; served with Pickett, Longstreth and Lee, wounded at the Battle of Gettysburg; *s.* George Cooper (*b.* Jan. 11, 1791; *d.* 1858; served in Mexican War; great grandfather was *b.* in Ireland) and Pauline Emaline (Orvis) Cooper (*b.* Simpson Co., Ky., Dec. 16, 1852; *d.* K. C., Oct., 1908; *dau.* Joel Orvis and Emaline Ernest, *m.* Oct. 21, 1841; brother killed in Civil War). M. D., U. Med. Col., 1898; att. P. G. Hosp. and N. Y. U., 1913. *M.* Mary Agnes Shannon (*b.* Oil City, Pa., Oct. 17, 1875; Irish desc.) K. C., Dec. 14, 1892. *Ch.* George F. (*b.* Apr. 12, 1894; *m.* Grace Stickney; lt. Med. Corps, 36th Div., World War; grad. with honors from Army Med. School at Washington, D. C., 1922; promoted to capt.; in Navy Med. Corps 1923); Helen (*b.* June; *m.* Leo D. Langton); Margaret (*b.* Apr.; *m.* Robert B. Milum); Anna; Martha E. Democrat. Defeated for office of county coroner 1928; apptd. dir. of health Mar., 1929. K. C. resident 46 years. Col. U. S. A. Res. Corps. Past. pres. K. C. chap. R. O. A. Admitted to practice K. C., 1898. 1st lt. Med. Corps, 1915; capt., 1917; maj., 1918,

CALVIN LAFAYETTE COOPER

col., 1925; med. examiner, World War. Camp Custer, Camp Crane, Mayo Foundation Clinic. Mem. Am. Legion. Protestant. Chm. bd. of censors Jackson Co. Med. Assn. Mem. Mo. St. and Am. Med. Assns. Cham. of Commerce. City Club. Mason (32°, Shrine). *Sport:* golf. *Home:* 716 Benton Blvd., K. C., Mo. *Office:* 626 Lathrop Bldg., K. C., Mo.

COOPER, E. LeRoy, capitalist; *b.* Graysville, O., Mar. 30, 1885; *s.* John Cooper (*b.* Steuben Co., N. Y., Feb. 17, 1832; *d.* Mt. Vernon, O., Jan. 21, 1923; *s.* Anthony T. Cooper) and Catherine (Devore) Cooper (*b.* Jefferson Co., O., Sept. 27, 1836; *d.* Mt. Vernon, Dec. 21, 1918; *m.* John Cooper, 1831; *d.* Feb. 17, 1923). Grad. Mt. Vernon

Photo by Moore
E. LEROY COOPER

H. S. Independent. Mr. Cooper is a capitalist and fee owner of thousands of acres of oil, gas, coal and mineral lands in Ok., Ark. and N. M. Active in loan drives, World War. Presbyn. *Sports:* hunting, fishing. *Home:* 3241 Gillham Rd., K. C., Mo. *Office:* 507 Commerce Bldg., K. C., Mo.

COOPER, Edward Harland, executive; *b.* Steward, Ill., Feb. 5, 1885; *s.* Ira Cooper (*b.* Dover, N. J., Oct. 18, 1840; *d.* Steward, June 20, 1913; land owner; desc. Garrett Cooper, whose father was born Haverstraw, N. Y.) and Caroline Virginia (Lindsley) Cooper (*b.* E. Orange, N. J., Apr. 10, 1848; *d.* Steward, Oct. 6, 1926; *dau.* Ogden

Wheeler Lindsley; ancestry traced from 1620). Ed. pub. and h. s.; B. S., O. Wesleyan Col. Phi Kappa Psi. *M.* Nellie Merla Scott (*b.* Aurora, Ill., Mar. 7, 1886; grad. Ill. St. Normal School; *dau.* Louis K. Scott and Mary Jones) Aurora, Dec. 25, 1915. *Ch.* Mary Lou (*b.* Sept. 24, 1919; eligible to D. A. R. on both sides of family). One of original owners Ill. Felt Co. and Perfection Bedding Co. of Chicago; one of promoters and owners J. & W. Land Co., Pinetown, N. C.; dist. mgr. Barber-Greene Co. Meth. Mason. *Hobby:* sports. *Home:* 225 W. 62nd St. Ter., K. C., Mo. *Office:* 2233 Grand Av., K. C., Mo.

COOPER, Emma S., osteopathic physician; *b.* Champaign, Ill., Mar. 18, 1869; *dau.* Clark Osbun Cooper (*b.* Manchester Center, N. Y., Aug. 7, 1832; *d.* K. C., Jan. 13, 1918) and Susan Elizabeth (Seger) Cooper (*b.* Clarksfield, O., Aug. 12, 1841; *d.* K. C., Kan., July 7, 1901; ancestors came to Am. from France, settled in Conn.; active in Revolution). Grad. K. C. (Kan.) H. S. In the practice of osteo. since 1902. Admitted to practice K. C. 1902. D. A. R. (Shanghai, China, chap.). Mem. Roanoke Presbyn. Church. Greater K. C. Osteo. Soc. *Hobby:* philately. *Home:* 4815 Jarboe St., K. C., Mo. *Office:* 300 W. 47th St., K. C., Mo.

COOPER, John Hartson, physician; *b.* Lawrence, Kan., Jan. 26, 1878; *s.* John Wesley Cooper (*b.* Berlin, Md., Jan. 12, 1844); *d.* Newton, Kan., Sept. 16, 1901; supt. of schools) and Sarah Ella (Brown) Cooper (*b.* Farmington, Me., Jan. 24, 1853. Grad. Newton H. S. 1896; M. D., U. Med. Col., 1901. *M.* Bess Iola Powers (*b.* Carthage, Ill., June 1, 1878) Portis, Kan., Nov. 29, 1906. Republican. Author of *The Psychoanalytical Method Applied to the Study of Repression* (1921). Asst. supt. Topeka St. Hosp. Consulting neurologist with K. C. S. Ry. Admitted to practice K. C. 1922. Mem. advisory bd. of 10th dist., World War. Mem. Jackson Co., Mo. St. and Am. Med. Assns. Mason. *Hobby:* sports. *Club:* Milburn Golf. *Home:* The Walnuts, K. C., Mo. *Office:* 204 Argyle Bldg., K. C., Mo.

COOPER, John P., sec. K. C. Structural Steel Co. *Home:* 3219 Lexington Av., K. C., Mo.

COPAKEN, Albert, lawyer; *b.* Kiev, Russia; *s.* Morris Copaken (*b.* Kiev; exec.; father a rabbi; arrived in Am. 1908) and Sarah (Kirman) Copaken (*b.* Kiev). Grad. Manual Training H. S. 1924; LL. B., K. C. School of Law, 1928. Asso. Garrett & Ruark, lawyers. Admitted to the bar K. C., Nov. 17, 1927. Cpl. C. M. T. C. 1928. Mem. U. S. N. R. F. Keneseth Israel Beth Sholom. I. O. B. B. Y. M. H. A. *Hobbies:* music, athletics. *Home:* 1806 E. 29th St., K. C., Mo. *Office:* 822 Scarritt Bldg., K. C., Mo.

COPPOCK, Edwin Sedgwick Chittenden, theatre executive; *b.* Manila, P. I., Oct. 10, 1906; *s.* Lt. Col. Edward Raymond Coppock (*b.* Converse, Ind., Sept. 11, 1874; Quaker desc.) and Cornelia Kate Gillman (Chittenden) Coppock (*b.* St. Paul, Aug. 5, 1876; Eng. desc.) Att. U. of Tex. 3 years (elec. eng. and bus. admin.); grad. Publix Theatre Mgrs. Trg. School 1927. Independent. Mem. Grace and Holy Trinity Epis. Church. Elk. Cham. of Com. S. A. R. Sons of Mayflower. Resident mgr. Royal Theatre. *Home:* 208 E. 68th St., K. C., Mo. *Office:* Royal Theatre, K. C., Mo.

COREY, George W., treas. Home Deposit Trust Co. *Home:* 119 W. Sea Av., Indep., Mo.

CORNELL, J. Cass, v. p. U. S. Supply Co. *Home:* Lincoln, Neb.

CORNELL, Theodore Banta, C. P. A.; *b.* New York, N. Y., Jan. 23, 1861; *s.* Robert Gwyer Cornell and Mary Caroline (Banta) Cornell. Ed. pub. and h. s.; New York Col. *M.* Augusta Morton (*b.* Red Bank, N. J., May 9, 1869) New York, Dec. 22, 1891. *Ch.* Theodore Morton (*b.* Oct. 1, 1893; *m.* Pauline Hubbell); Elsie (*b.* Mar. 6, 1896). Republican. Bapt. Sr. Partner Cornell & Co. Elk (past exalted ruler). Mem. Mo., Tex. and Am. Soc. of C. P. A.s. *Home:* 1020 W. 71st St. Ter., K. C., Mo. *Office:* 1105 Commerce Bldg., K. C., Mo.

CORSON, Donald Harley, lawyer; *b.* Kansas City, Kan., Sept. 12, 1900; *s.* Harley Townsend Corson (*b.* Minneapolis, Kan.; mgr. Nat. Food Bur., Chicago) and Hattie Louise (Thomas) Corson (*b.* Mo.). K. C. School of Law 1925. *M.* Norma Evans (*b.* K. C., Kan., Feb. 4, 1901) Olathe, Kan., May 21, 1920. *Ch.* Norma Sue (*b.* Dec. 21, 1923); Donald Harley (*b.* Jan. 31, 1927). Republican. Pub. admin. Wyandotte Co., Kan. Admitted to the bar 1925. Christian. Mason. *Home:* 1876 N. 30th St., K. C., Kan. *Office:* 400 Brotherhood Bldg., K. C., Kan.

CORTELYOU, Frank Morgan, consulting engineer; *b.* Talbot Co., Md., Oct. 29, 1886; *s.* Luther Cortelyou (*b.* N. J., Dec. 23, 1851; pres. Farmers & Merchants St. Bk., Muscotah, Kan.) and Gertrude Farmer (Stelle) Cortelyou (*b.* N. J., Mar. 19, 1858; *d.* Feb. 5, 1905. B. S. in C. E., U. of Kan., 1908. Sigma Xi. Tau Beta Pi. Sigma Nu. *M.* Mary Aileen Burney (*b.* Green Forest, Ark., Dec. 8, 1887) Green Forest, Jan. 8, 1914. *Ch.* Frank M., Jr. (*b.* Apr. 10, 1916); Nancy Elizabeth (*b.* Nov. 14, 1919). Democrat. With Waddell & Harrington, 8 years; Harrington, Howard & Ash 12 years, chief dftsmn. 1918-24; asst. engr. 1920-28; resident engr. in charge of constrn. of bridge over Arkansas River at Van Buren, Ark.; of bridge between Portland, Ore. and Vancouver, Wash. over the Columbia River; structure over San Francisco Bay, which cost $2,000,000, and of the bridge over the Mississippi River at Vicksburg, Mar. to July, 1928; mem. firm Harrington & Cortelyou, consulting engrs. Christian. Mem. Am. Soc. of Civil Engrs. Engrs. Club. *Hobby:* fishing. *Club:* Athletic. *Home:* 421 W. 61st St., K. C., Mo. *Office:* 802 Dwight Bldg., K. C., Mo.

CORTNER, Perry M., lawyer; *b.* Mankato, Kan., June 3, 1904; *s.* Lawrence Elery Cortner (*b.* Atchison Co., Mo., Sept. 6; ins. man; French and German desc.) and Almyra May (Kelley) Cortner (*b.* Ind., July 27). Ed. pub. and h. s. Democrat. Att. First Christian Church. Mem. K. of P. *Home:* 5630 Park Av., K. C., Mo. *Office:* 2121 La Salle Bldg., K. C., Mo.

COSTOLOW, Thomas Albert, lawyer; *b.* Adair Co., Mo., Oct. 9, 1888; *s.* William Costolow (*b.* County Galway, Ireland, June 10, 1845; *d.* Kirksville, Mo., July 7, 1917) and Robenia (Thompson) Costolow (*b.* Macon Co., Mo., Apr. 21, 1854; desc. John James, of the Revolution). Grad. training school and col. dept. Kirksville St. Teachers Col. 1906; LL. B., U. of Mo., 1912. Phi Alpha Delta. *M.* Olivia Dysart Hill (*b.* Paris, Mo., Dec. 18, 1890) Columbia, Mo., Nov. 28, 1914. *Ch.* Mary Ellen (*b.* Apr. 2, 1920). Democrat. With Hogsett & Boyle 1912-14; asso. Johnson & Lucas 1914-17; own practice 1919-. Admitted to the bar Columbia 1912. Ensign U. S. N. R. F. World War. Mem. Country Club Christian Church. K. C. and Mo. St. Bar Assns. Mason (Shrine). Mem. faculty and lecturer K. C. School of Law 1919-. *Home:* 4937 Mercier St., K. C., Mo. *Office:* 410 Grand Av. Temple, K. C., Mo.

COTTINGHAM, James Monroe, educator; *b.* Monroe Co., Mo., Mar. 22, 1870; *s.* Robert Cottingham (*b.* Ky., Apr. 17, 1834; *d.* Madison, Mo., July 3, 1921; *s.* John Cottingham, *b.* Md., July 3, 1806, *d.* Ky., Sept. 1, 1849; *s.* John Cottingham, Meth. minister, *b.* Md., 1765, *d.* while en route to Ky.; *s.* Thomas Cottingham, *b.* Md., 1732; *s.* Jonathon Cottingham, *b.* Md., 1700; English desc.) and Sarah Frances (Duvall) Cottingham (*b.* Randolph Co., Mo., Aug. 30, 1840; *d.* K. C., Dec. 13, 1923; French Huguenot desc.; many generations in Am.). Grad. Kirksville Normal H. S. 1892; B. S., Central Mo. St. Teachers Col.; LL. B., K. C. School of Law; att. U. of Mo., U. of Kan.; U. of Chicago. *M.* Nelle Madora Lucas (*b.* Indep., Mo., Aug. 31, 1872; vocalist; *dau.* Charles D. Lucas; granddaughter Samuel D. Lucas) K. C., Aug. 16, 1900. *Ch.* Laura Frances (*b.* June 21, 1902; grad. U. of Mo.); Nelle Marie (*b.* May 19, 1904; *m.* William S. Benjamin); James Monroe, Jr. (*b.* Oct. 13, 1906; grad. U. of Mo); Catherine Lucas (*b.* Oct. 2, 1908). Democrat. K. C. resident since 1895. Prin. Benton School (old school 1895-1904, new school 1904-30. Dir. Corn Exch. Bk.; pres. Cottingham Inv. Co. Admitted to bar 1900. Active in loan drives, v. chm. Jackson Co., Mo., Red Cross drive,

Photo by Moore
JAMES MONROE COTTINGHAM

World War. Mem. Linwood Christian Church. Schoolmasters Club. Elementary Prins. Club. Past mem. Coml. Club. Mason (life mem. Lodge No. 220; Scottish Rite, Shrine). P. T. A. Mo. St. Teachers Assn. *Home:* 3005 Benton Blvd., K. C., Mo. *Office:* 3004 Benton Blvd., K. C., Mo.

COUNSELL, Chester Mason, physician; *b.* Farley, Ia., Apr. 29, 1883; *s.* Edward Mogg Counsell (*b.* Somersetshire, Eng., Apr. 15, 1844; *d.* Farley, Jan. 15, 1890; mayor of Farley; Co. I, 4th Ia. Cav., wounded at Shiloh; came to Am. 1849) and Phoenie (Mason) Counsell (*d.* Farley, Feb. 3, 1889). Grad. Epworth Sem. 1902; spcl. work U. of Chicago; M. D., St. Louis Col. of Phys. and Surg., 1907. *M.* Ruth Truitt (*d.* K. C., Dec. 9, 1909). *Ch.* Chester T. (*b.* Nov.

Photo by Moore
CHESTER MASON COUNSELL

22, 1909; *d.* Nov. 22, 1909). *M.* July, 1917. *Ch.* John Edward (*b.* Mar. 27, 1919). Independent. Admitted to practice K. C. 1907. Examiner on draft bd. 1917-18; 1st lt. Med. Corps, overseas with 811th Pioneer Inf., 1918. Capt. M. O. R. C. Mem. St. Georges Epis. Church (pres. Men's Club and teacher S. S.). B. S. A. commnr. Troop No. 3). P. T. A. *Home and office:* 1330 Summit Av., K. C., Mo.

COUNTS, Milton, chiropractor; *b.* Baldwin, Kan., Feb. 24, 1899; *s.* J. W. Counts (*b.* Miami, O.; farmer) and Mertie (Gamble) Counts (*b.* Shawnee, Kan.). Delta Sigma Chi. Delta Tau Delta. *M.* Clara Van Vleck (Shawnee; school teacher). *Ch.* Robert (*b.* Sept. 6, 1924). Admitted to prac-

tice K. C. Kan. Two years base hosp., World War. Mem. Am. Legion. Kan. Chiro. Assn. Mason. *Home:* 2703 N. 17th St., K. C., Kan. *Office:* 604 Huron Bldg., K. C., Kan.

COWDEN, Howard A., pres. Union Oil Co. *Home:* 5916 Wyandotte St., K. C., Mo.

COWHERD, Carson E., lawyer; *b.* near Perry, Mo., Dec. 4, 1890; *s.* Robert Jefferson Cowherd and Dixie Lee (Samuels) Cowherd. Grad. Perry H. S.; B. A., U. of Mo., 1917; LL. B., 1929. *M.* Clair Irene Gould (*b.* K. C., Sept. 24, 1902) K. C., Sept. 30, 1929. Democrat. Atty. for Diversified Inv., Inc. Protestant. Mem. K. C. and Mo. St. Bar Assns. Am. Legion. Cham. of Com. Mason. *Home:* 6445 Summit St., K. C., Mo. *Office:* 1200 Med. Arts Bldg., K. C., Mo.

COWHERD, Fletcher, pres. Fletcher Cowherd Co. *Home:* Rochambeau Hotel, K. C., Mo.

COX, Charles J., pres. Nash-Midwest Motors. *Home:* Indep., Mo.

COX, Isom Walter, executive; *b.* Chillicothe, Mo., Oct. 3, 1878; *s.* John Cornelius Cox (*b.* Chillicothe, Sept. 28, 1850; mfr.) and Amanda Melvina (Squires) Cox (*b.* Carrol Co., Mo., Nov. 10, 1854; *d.* Chillicothe, Aug. 14, 1920). Grad. Linville, H. S. 1894. *M.* Grace Luella Gallatin (*b.* Chillicothe, Sept. 7, 1886; *dau.* Jerry, desc. Albert Gallatin, sec. treasury 1801, and Martha Gallatin) Chillicothe, Mar. 24, 1906. *Ch.* Max (*b.* July 13, 1914). Democrat. Asst. mgr. R. Lee Lbr. Co. 1921; slsmn. 1921-24; came to K. C. in 1924 as foreman shipping dept. Baker Mfg. Co.; mgr. city branch and dir. *Home:* 4225 Tracy Av., K. C., Mo. *Office:* 4214 Troost Av., K. C., Mo.

COX, Stanley Medford, executive; *b.* Chillicothe, Mo., Apr. 19, 1907; *s.* Ira B. Cox (Scotch-Irish desc.) and Bessie May Cox. Grad. Mooresville (Mo.) H. S.; Kidder Inst., Kidder Jr. Col., Kidder, Mo.; att. Mo. Wesleyan Col.; spcl. student U. of Mo. Independent. K. C. resident 4 years. Sec. Midwest Flexlume Signs Corp., Display Products Co., Ltd. *Home:* 919 E. Armour Blvd., K. C., Mo. *Office:* 409 E. 31st St., K. C., Mo.

CRABBS, Leo B., pres. Union Bk. Note Co. *Home:* 511 E. 47th St., K. C., Mo.

CRABTREE, Merl Lou, executive; *b.* Rock Port, Mo., May 12, 1900; *s.* Levi Alexander Crabtree (*b.* Greenville, Tenn., Nov. 30, 1872; French and English desc.) and Hattie Elizabeth Crabtree (*b.* Lancaster Co., Pa., Oct. 22, 1876; O. E. S.; Pa.-Dutch desc., pioneer settlers in Mo.). Grad. Rock Port H. S. 1917. *M.* Madge Irene Richardson (*b.* Bolckow, Mo., Feb. 22, 1899) St. Joseph, Mo., Nov. 29, 1923. Republican. With the Empire Oil & Refining Co. 1922-; now dist. mgr. K. C. div. *Hobby:* sports. *Home:* 1412 E. 59th St., K. C., Mo. *Office:* 708 Commerce Bldg., K. C., Mo.

CRAIG, Arthur Still, osteopathic physician; *b.* Graham, Mo., Sept. 9, 1875; *s.* Anderson Craig (*b.* Ghent, Ky.; real estate dealer; served in Mo. legis.; Scotch-Irish ancestors in Revolution) and Mary Jane (Still) Craig (*b.* Eudora, Kan.; father, James M. Still, M. D., surg. Civil War, brother to Andrew T. Still). Grad. Maryville H. S. 1893; D. O., Am. School of Osteo., 1896; M. D., K. C. Col. of Phys. and Surgs., 1918. *M.* Melle Campbell (*b.* Sibley, Ia., Dec. 12, 1876; D. O. Still Col.) Sibley, Dec. 25, 1900. *Ch.* Anderson (*b.* Apr. 25, 1904), Howard (*b.* Jan. 13, 1913). Independent. Author of *Craig's Sectional Anatomy.* Editor of *Cosmopolitan Osteopath.* Inventor of AutoNORMALizer. Admitted to practice Mo. 1896. Past pres. Mo. Osteo. Assn. *Home and office:* 3030 Tracy Av., K. C., Mo.

CRAIG, Clifton A., lawyer; *b.* Bellvue, Kan., Mar. 26, 1892; *s.* Milton A. Craig (*b.* Pa.; farmer; Scotch-Irish desc.) and Emma A. (Rickstrew) Craig (*b.* Pottawatomie, Kan.; Irish and German desc.) LL. B., K. C. School of Law, 1920. Active in amateur basket ball, Sedalia, Mo. *M.* Alpha Blanche Cline (*b.* Versailles, Mo., Aug. 28, 1896; French and German desc.) Sedalia, Aug. 15, 1915. *Ch.* Clifton Cline (*b.* Aug. 7, 1916; mem. boys' choir, Grace and Holy Trinity Church), Norma Lee (*b.* Feb. 26,

CLIFTON A. CRAIG

1922). Republican. Temporary alderman, 13th ward, K. C., Mo. K. C. resident since 1916. Asst. mgr. legal dept. Sherman & Ellis, Inc.; asso. law firm Swearingen & Finnell. Gen. counsel Motorists Assn. of Am. Asso. Mo. Home Savs. & Loan Assn. Atty. for Schutzel-Harding Inv. & Bldg. Co. Admitted to bar K. C., July 19, 1920. Aviation Exam. Bd., K. C. Active in loan drives World War. Mem. K. C. Bar Assn. City Club. Mason. Y. M. C. A. *Club:* Ivanhoe Country. *Hobby:* Golf. *Home:* 4824 Park, K. C., Mo. *Office:* 1122 Chambers Bldg., K. C., Mo.

CRAIG, James H., advertising man, author, *b.* Bowling Green, Mo., July 10, 1879; *s.* James Craig (*b.* Hannibal, Mo., Oct. 30, 1840; *d.* Bowling Green, 1902; Scotch-Irish desc.) and Susan (Hedges) Craig (*b.* Circleville, O., May, 1844; *d.* Bowling Green, 1924; English and German desc.). Ed. pub. schools; Watson Sem., Ashley, Mo.; A. B., U. of Mo., 1906. Delta Tau Delta. *M.* Abigail Vance Brooks (*b.* Smithville, Mo., Oct. 6, 1886; vocal instr., still teaching; English desc.; mem. K. C. Musical Club, a private club affiliated with Federated Clubs; K. C. Music Teachers' Assn. and Pro Musica; has studied voice in Chicago and N. Y.) Smithville, June 30, 1908. Republican. Author of *Kettle Drums and Tom Toms* (publd. in book and serial form, 1929); in a recent edition of the K. C. *Journal-Post* the author was commended on his first-hand knowledge of the scenes, city and rural, where the plot of the story takes place; opening in the downtown section of K. C., it progresses rapidly to Raleigh, a rural village in Gunpowder Co., Mo.; the writer shows a thorough knowledge of his subject. Mr. Craig was in the adv. dept. of Brown Shoe Co., St. Louis, 1907-10; Waggoner Paint & Glass Co., K. C., 1910-13; Central Shoe Co., 1913-17; Victor L. Phillips Co., 1917-21; United Film Ad Service, Inc., 1921-30, where he is now promotion and merchandising service dept. mgr. K. C. resident 20 years. Active in loan drives, World War. Christian Sci. Cham. of Com. Ad Club. Mem. Speakers Bur., Internat. Adv. Assn. Quill Club (pres., 1929). *Hobby:* literature. *Home:* 1319 Woodlawn Pl., K. C., Mo. *Office:* 2449 Charlotte St., K. C., Mo.

CRAMER, Charles E., merchant; *b.* Cameron, O., Feb. 14, 1876; *s.* Henry W. Cramer (*b.* Wheeling, W. Va.) and Clarinda T. (Wetzel) Cramer. *M.* Lulu Pearl Bull (*b.* Jackson Co., Mo., July 24, 1880) Indep., Mo., Oct. 1, 1902. *Ch.* Virginia Ruth (*b.* Oct. 14, 1905; *d.* 1918), Betty Lou (*b.* Nov. 21, 1915), Charles Ewing, Jr., (*b.* Oct. 23, 1917). Republican. Worked for brother in book bus. 1888-1903; est. K. C. Book Exch. 1904; owner and mgr.; bus. formerly known as Glick Bookstore, est. 1886. Christian. Mason (Shrine). *Home:* 6231 McGee St., K. C., Mo. *Office:* 896 Grand Av., K. C., Mo.

CRAMPTON, William Edgar, lawyer; *b.* Granger, Mo., June 15, 1889; *s.* Henry Crampton (*b.* Sheffield, Eng., 1850; *d.* K. C., Aug. 25, 1925; D. D.; came to Am. 1858) and Lucy Agnes (Barnes) Crampton (*b.* Ia., Feb. 8, 1857). Grad. Oregon (Mo.) H. S. 1905; Ph. B., Palmer Col., 1907; LL. B., K. C. School of Law, 1917; att. Baker U.; U. of Mo. *Cum Laude.* Delta Theta Phi. Republican. Chief statistician Bur. Vital Statistics, Jefferson City, Mo., 1910-14; sec. Bd. Civil Service K. C. 1924-28. Admitted to the bar K. C. 1917. Refused enlistment because of defective vision; speaker and investigator, World War. Mem.

WILLIAM EDGAR CRAMPTON

Trinity M. E. Church. *Hobby:* psychology. Home: 4142 S. Benton Blvd., K. C., Mo. *Office:* 409 Keith & Perry Bldg., K. C., Mo.

CRANE, Burton Barrett, florist; *b.* Grafton, Mass., May 19, 1869; *s.* Richard Rush Crane (*b.* Grafton; *d.* K. C., Kan.; ranch owner; English desc.) and Arenthusa (Thorndyke) Crane (*b.* North Port, Me., Oct. 30, 1837; ancestors came to Am. on *Mayflower*). Ed. pub. schools. Republican. K. C. resident 35 years. I. O. O. F. M. W. A. Grandview Bus. Men's Assn. *Hobbies:* flowers, plants. *Home:* 27 S. 16th St., K. C., Kan. *Office:* 27 S. 16th St., K. C., Kan.

CRANE, Dorothy Estabrook, clubwoman; *b.* Cranesville, Pa., Dec. 27, 1870; *dau.* Edwin John and Lucia Ardora (Irish) Estabrook. Ed. grad. h. s.; att. col. *M.* Harry Wellington Crane, Marshall, Mich., Apr. 4, 1891. *Ch.* Lynford (*b.* Aug. 11, 1892; *d.* Sept. 25, 1892); Daryl (*b.* June 29, 1894). Democrat. Mem. Epis. Church. Womans City Club. Daughters of 1812. Elizabeth Benton Chap. D. A. R. *Home:* 3943 Walnut St., K. C., Mo.

CRANE, Harry Wellington, merchant; *b.* Albion, Mich.; *s.* Wellington Bidwell and

Photo by Moore

HARRY WELLINGTON CRANE

Ellen Marie (Kniffin) Crane. Ed. Albion H. S., Albion Col. *M.* Dorothy Sylvia Estabrook

brook (*b.* Cranesville, Pa.) Albion, Apr. 4, 1891. *Ch.* Lynford Wellington (Aug. 11, 1892; *d.* Sept. 25, 1892); Daryl Estabrook (*b.* June 29, 1894; *m.* Emma Lillich). Independent. Episcopalian. Mem. Internat. Rotary. Mgr. Crane's "Gray Shop." Mem. Cham. of Com. *Hobby:* sports of all kinds. *Home:* 3943 Walnut St., K. C., Mo. *Office:* 1309-11 Walnut St., K. C., Mo.

CRANEY, Wallace W., v. p. Linwood St. Bk. *Home:* 6419 Baltimore Av., K. C., Mo.

CRANS, Roy Eton, architect; *b.* Formosa, Kan., Dec. 11, 1891; *s.* Edward Thomas Crans (*b.* Cedar Falls, Ia., Jan. 14, 1869) and Margret (Simpson) Crans (*b.* Millersburg, Ind., Nov. 24, 1873). Sigma Alpha Epsilon. *M.* Grace Nelle Hyatt (*b.* Macon, Mo., Apr. 2, 1896) Macon, Apr. 7, 1918. *Ch.* Robert Edward (*b.* Aug. 14, 1922); Joan (*b.* Mar. 4, 1925); Martha Lou (*b.* July 5, 1927). Independent. 1st lt., Co. A, 314th Engrs., 89th Div., World War. Mem. Am. Legion. Grace and Holy Trinity Epis. Church. Archl. League of K. C. *Hobby:* reading. *Home:* 4216 Locust St., K. C., Mo. *Office:* 406 Huntzinger Bldg., K. C., Mo.

CRANSTON, Ottley, educator; *b.* Otley, Eng., May 3, 1865; *s.* William George Cranston (*b.* Leeds, Eng., Oct., 1828; *d.* Otley, 1898; engr.) and Ellen Cranston (*b.* Leathley, Eng., Mar., 1824; *d.* Otley, 1878). Ed. Nat. School (Epis.); Otley school. *M.* Louise Anne Collier (*b.* Glossop, Eng., Mar. 6, 1872; co-head Cranston School of Music) Birmingham, Eng., Feb. 1, 1892. *Ch.* Gladys. Independent. For 21 years, leading baritone in European and Am. grand opera cos.; now prin. Cranston School of Music. Founder and dir. K. C. Civic Grand Opera Co., Inc. Mem. Linwood Blvd. Christian Church. Cham. of Com. Rotary. Pres. K. C. Guild of Music and Allied Arts. Mem. Auto Club. *Hobby:* golf and gardening. *Clubs:* Blue Hills Golf, Motor Country. *Home:* 5226 Oak St., K. C., Mo. *Office:* 917-19 Grand Av., K. C., Mo.

CRAVEN, Charles S., pres. Cravens Diamond Shop. *Home:* 5829 Central St., K. C., Mo.

CRAVER, Charles C., Jr., realtor; *b.* Kansas City, Mo., June 3, 1899; *s.* Charles C. Craver (*b.* Newton Falls, O., Feb., 1859) and Anna L. (Detwiler) Craver. Grad. Culver Mil. Acad. 1917; B. A., U. of Mo., 1922; LL. B., K. C. School of Law, 1926. Beta Theta Pi. *M.* Bertha Eloise Johnstone K. C., Kan., Feb. 4, 1901) Olathe, Kan., (*b.* K. C., Sept. 19, 1903) K. C., June 9, 1925. *Ch.* Charles C., 3rd (*b.* Apr. 29, 1928). Partner firm C. C. Craver & Son. Pvt., Central O. T. C., Camp Pike, Ark., World War. Mem. Linwood Blvd. Christian Church. *Home:* 489 E. 55th St., K. C., Mo. *Office:* 1006 Commerce Bldg., K. C., Mo.

CRAWFORD, Oliver Festus, clergyman; *b.* Adrian, Mich., Sept. 2, 1885; *s.* Thomas Crawford (*b.* Waldo, O., Sept. 8, 1852; mem. Co. K, 66th O. Vol. Inf., Civil War, disch. in Feb., 1862, at the age of 9, because of wounds received in action) and Clara Eunice (Uff) Crawford (*b.* Adrian, July 31, 1860; English parents came to Am. 1859). Ed. Toledo (O.) pub. and spcl. schools; att. Kenyon Col., Gambier, O., 1907-09; B. D., Bexley Hall Theol. Sem., Gambier. Chaplain Sanhedrim, a theol. soc. at Bexley Hall. *M.* Mary Euphemia Holden (*b.* Lincoln, Neb., July 25, 1884; desc. Capt. John Prescott, who came to Am. 1628) Toledo, May 16, 1912. Asst. at Church of Our Savior, Akron, O., rector at Bellevue, O., Pittsburgh, Ind., Erie and Oil City, Pa.; now rector St. Marks Epis. Church. Examining chaplain to Bishop of Erie 1925-27. Lt., Co. C, 329th Mach. Gun Bn., 85th Div., 1917-18; chaplain 310th Train Hdqrs. and M. P., 337th Inf.; chief of chaplains 85th Div. A. E. F. Mem. Am. Legion (past comdr. Post No. 141, Pa.). V. F. W. Maj. chaplain O. R., U. S. A. Kiwanis Club (chm. educ. comm.). Mason (Erie Consistory, Mt. Olivet Commandery, K. T.). I. O. O. F. Asso. with B. S. movement since 1910; one of the first scoutmasters in Am.; served in many offices, dep. commr., official examiner in pioneering and signalling, interpreter in French; v. p. Erie Council; conducted a school for scout leaders at

Oliver Festus Crawford

Clarion, Pa. Mem. Y. M. C. A. (camp dir. 1 year). *Hobby:* boys work. *Home and office:* 729 Prospect Av., K. C., Mo.

CRAWFORD, Robert Irvin, executive; *b.* Raymore, Mo., July 24, 1889; *s.* Oliver Jackson Wiley Crawford (*b.* Knoxville, Tenn., Apr. 10, 1861; *d.* the Klondike, 1898; race horse breeder; 5th generation in desc. Joseph Crawford who emigrated from Carrickfergus, Ireland, to Am. 1765; Scotch desc.) and Jane Elizabeth (Champion) Crawford (*b.* Carlinville, Ill., Feb. 11, 1869; granddaughter William Carling, engineer and miner, who sank the first shafts in Springfield and Jacksonville, Ill.). Ed. K. C. and St. Louis pub. schools; grad.

Photo by Moore
Robert Irvin Crawford

Central Bus. Col. 1906. *M.* Lula Mae Early (*b.* Mexico, Mo., Mar. 23, 1897; granddaughter Joe Early, Civil War veteran) K. C., Feb. 19, 1916. *Ch.* Roberta (*b.* Mar. 24, 1917). Independent. With Montgomery Ward since 1907 in various depts.; now mgr. drugs and leather goods dept. Active in loan drives, World War. Bapt. Mem. Cham. of Com. *Hobby:* coin collecting. *Sport:* fishing. *Club:* Montgomery Ward Executive (pres. 1929-30). *Home:* 20 W. Dartmouth Rd., K. C., Mo. *Office:* Montgomery Ward & Co., K. C., Mo.

CREASON, Goodwin, lawyer. *Home:* 3630 Garfield Av., K. C., Mo. *Office:* 603 Ridge Arcade Bldg., K. C., Mo.

CREEL, Alba Clarence, lumberman; *b.* Carroll Co., Mo., Jan. 5, 1877; *s.* Edmund Rea Creel (*b.* Carroll Co., May 27, 1854; retired) and Melvina Ann (Brown) Creel (*b.* Carroll Co., Mar. 15, 1856; *d.* Norborne, Mo., Apr. 19, 1929; German desc.). Ed. Carroll Co. pub. schools. *M.* Clyde Snider (*b.* Carroll Co., Jan. 10, 1881; F. F. V.; desc. William Penn) K. C., Kan., Mar. 7, 1906. *Ch.* Thomas Howard (*b.* Mar. 14, 1907; Robert Edmund (*b.* Aug. 11, 1917); John Lawrence (*b.* Jan. 29, 1920). Democrat. In the lbr. bus. life time, first with Creel Lbr. Co. and at the present time mgr. M. R. Smith Lbr. & Shingle Co. Mem. Covenant Presbyn. Church (elder, pres. bd. trustees, pres. men's bible cl.) Cham. of Com. (K. C., Kan.). Real Estate Bd. (K. C., Kan.). *Hobby:*

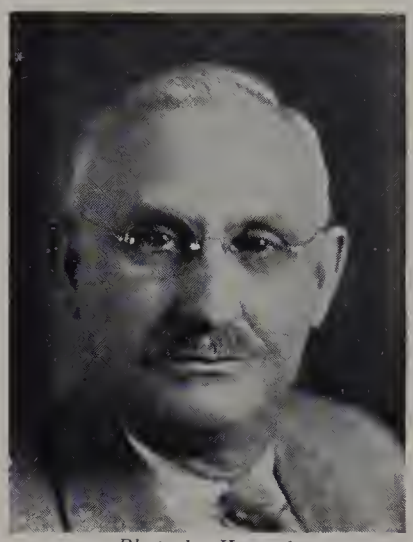

Photo by Kennedy
Alba Clarence Creel

boys. *Club:* Hoo Hoo. *Home:* 4945 Walrond St., K. C., Mo. *Office:* 11 S. 5th St., K. C., Kan.

CRICK, David H., prop. D. H. Crick Lbr. & Coal Co. *Home:* 1320 W. Lexington, Indep, Mo.

CROCKETT, Kelley Dicus, dentist; *b.* Nelson, Mo., Sept. 13, 1882; *s.* Philander M. Crockett (*b.* Audrian Co., Mo., June 1, 1846; *d.* Nelson, Aug. 26, 1926) and Ellen Josephine Crockett (*b.* Cooper Co., Mo., Aug. 11, 1854; *d.* K. C., Kan., Jan. 31, 1927). Ed. pub. schools; Mo. Valley Col.; D. D. S., West. Dent. Col., 1910. *M.* Grace Pearl Hobbs (*b.* Alpina, Mich., Mar. 22, 1891). *Ch.* Kelley E. (*b.* Oct. 11, 1912); Rex. J. (*b.* Aug. 26, 1914). Admitted to practice K. C., Kan., 1910. *Home:* 700 N. 16th St., K. C., Kan. *Office:* 404 Huron Bldg., K. C., Kan.

CROMWELL, Frank Houghton, executive; *b.* Kansas City, Mo., Apr. 22, 1878; *s.* Benjamin Howard Cromwell (*b.* Carlinville, Ill.; *d.* K. C., 1889; contr.) and Anna Elizabeth (Clore) Cromwell (*b.* Warsaw, Ky.). *M.* Clara Stark (*b.* Frostburg, Md., 1878) K. C., June 29, 1902. *Ch.* Frank Homer, Jr. Democrat. Mayor of K. C., 1922-23. Pres. Cromwell Butter & Egg Co. Pres. Fed. Bldg. & Loan Co. Dir. Produce Exch. Bk., Empire Storage Co. Christian. Mem. Cham. of Com. Rotary. Fruit & Produce Club. Produce Exch. *Hobby:* sports. *Clubs:* Kansas City, Meadow Lake Country, Hillcrest Country, Athletic. *Home:* 3205 Karnes Blvd., K. C., Mo. *Office:* 110 E. Missouri Av., K. C., Mo.

CROSBY, Jessie May, music teacher; *b.* Kansas City, Mo., Aug. 2, 1891; *dau.* Lemuel Crosby (*b.* Yarmouth, N. S., May 10, 1846; *d.* K. C., Nov. 24, 1920; came to K. C. 1880; contr.; ancestors settled in Mass. 1635) and May Theresa (Goll) Crosby (*b.* Keokuk, Ia., Aug. 18, 1855). Ed. K. C. pub. schools; Central Female Col. Mem. Mo. State Fed. Music Clubs. Estab. Crosby Pvt. School 1916, where music is a fundamental part of the child's education. *Home:* 4241 Harrison St., K. C., Mo.

CROUCH, Clara Chesney, executive secretary; *b.* Sioux City, Ia., Feb. 22, 1889; *dau.* Frederick Latimer Chesney (*b.* Abingdon, Ill., Oct. 30, 1865; *d.* K. C., Dec. 1, 1923; gen. agt. St. Mutual Life Ins. Co.; Mason; direct desc. Col. Jonathan Latimer

of the Revolution; ancestors to Am. on *Mayflower*) and Eliza (Sheets) Chesney (*b.* Abingdon, Jan. 31, 1869; recording sec. K. C. dist. W. F. M. S. of M. E. Church). Grad. Central H. S. 1907; A. B., DePauw U., 1911. Alpha Chi Omega. *M.* Harry Guild Crouch (*b.* Abingdon, Aug. 22, 1889; divorced 1927) K. C., May 4, 1915. *Ch.* Florence Chesney (*b.* Feb. 25, 1916; *d.* May 20, 1925); Emily Louise (*b.* Sept. 26, 1917); Chesney Guild (*b.* Nov. 22, 1921). Independent. Sec. Social Service Exch., conducted by council of Social Agcys. D. A. R. (v. regent 1924 Col. Jonathan Latimer chap.). Mem. Country Club Congl. Church. Woman's City Club. P. E. O. P. T. A. *Home:* 22 66th St., K. C., Mo. *Office:* 1115 Charlotte St., K. C., Mo.

CRUMP, Jesse P., v. p. K. C. Title & Trust Co. *Home:* Indep., Mo.

CULBERTSON, Mary; *b.* Yates Center, Kan.; *dau.* William Byron Culbertson (*b.* Springfield, Ill., Apr. 19, 1863) and Adda (McGee) Culbertson (*b.* Canton, O., Aug. 11, 1865). Grad. Iola (Kan.) H. S. Democrat. Teacher Iola schools; later office mgr. Bryan Marsh Div. Nat. Lamp Works; in the mortgage loan dept. Westport Av. Bk. the past 5 years. Mem. Second Presbyn. Church. *Hobby:* gardening. *Club:* Womans City. *Home:* 5935 Wornall Rd., K. C., Mo. *Office:* Westport Av. Bk., K. C., Mo.

CULBERTSON, Townley, v. p. Commerce Trust Co. *Home:* 1025 W. 58th St., K. C., Mo.

CULLISON, Frank Elmer, real estate dealer; *b.* Lenape, Kan., Jan. 18, 1883; *s.* Samuel Levi Cullison (ancestors came from Wales, 1815) and Nannie Florence (Reams) Cullison (*b.* Kearney, Mo., 1861; desc. Ferrells of Clay Co., Mo.). Ed. pub. schools. *M.* Beulah Alice Huffman (*b.* Cherryvale, Kan., Apr. 15, 1887; German and English desc.) Cushing, Ok., Feb. 14, 1906. *Ch.* Florence O. (*b.* Nov. 16, 1907); Lawrence A. (*b.* Feb. 11, 1909); M. Geraldine (*b.* Feb. 3, 1911); Nell Marie (*b.* Aug. 8, 1913); Maude C. (*b.* Feb. 14, 1919); Janice (*b.* Aug. 12, 1921); Betty Bess (*b.* Sept. 15, 1926). Republican. Asso. First Nat. Bk. Cushing; Ok. Nat. Bk. 7 years; now v. p. and gen. mgr. Lake Lotawana Development Co. Asso. Milton Thompson. Christian. Mem. Real Estate Bd. Mason (K. C. C. H.). *Hobby:* sport. *Club:* Guthrie (Ok.) Country. *Home:* 223 N. Capital St., Guthrie, Ok. *Office:* 1007 Waldheim Bldg., K. C., Mo.

CULP, Harry R., pres. treas. Home Guaranty & Abstract Co. *Home:* 2601 Amie Ct., K. C., Mo.

CUMMINGS, Fred D., sec. treas. Flint Casket Co. *Home:* 1887 Armstrong Av., K. C., Kan.

CUNDIFF, Craig J., dentist; *b.* Maysville, Mo., Aug. 27, 1896; *s.* Charles M. Cundiff (*b.* Linnius, Mo., Aug. 31, 1874) and Hattie Edna (Craig) Cundiff (*b.* DeKalb, Mo., Mar. 31, 1876; *d.* Pasadena, Cal., Nov. 30, 1925). Grad. Maysville H. S. 1915; D. D. S., K. C. Dent. Col. Psi Omega. *M.* Lucile Ives Sheppard (*b.* Louisiana, Mo., Dec. 3, 1898 (Olathe, Kan., Aug. 7, 1920. *Ch.* Shirley Jean (*b.* Sept. 1, 1926). Independent. Admitted to practice K. C. 1919. 1st lt., World War. Christian. Mem. Am. Legion. K. C., Mo. St. and Am. Dent. Assns. Kiwanis. Mason. *Clubs:* Athletic, Blue Hills Country. *Home:* 1001 W. 61st St., K. C., Mo. *Office:* 903 Waldheim Bldg., K. C., Mo.

CUNNINGHAM, Orval James, physician; *b.* Odell, Neb., Jan. 30, 1880; *s.* James Dorian Cunningham (*b.* Monroe, Wis., Feb. 14, 1856; *d.* K. C., May 28, 1911; mcht.; Scotch and English desc.) and Mary Isabel (Cropper) Cunningham (*b.* Mattoon, Ill., Apr. 22, 1858; *d.* Enid, Okla., May 10, 1895; French and English desc.). Grad. Enid H. S., 1898; M. D., U. of Chicago; att. U. of Ok.; U. of Neb. Phi Gamma Delta. Phi Beta Pi. *M.* Grace Margaret Quinlan (*b.* Chicago, Ill., Feb. 24, 1891; English and Irish desc.) Chicago, June 7, 1914. *Ch.* Orval (*b.* July 17, 1915); Dorothy (*b.* Mar. 25, 1926). Independent. Author of *Anesthesia* (*Am. Med. Assn. Journal* 1908); *Ether* (report of 1st Am. Com. Anesthesics *Am. Med. Assn. Journal* 1910); *Nitrous Oxide Ether Anesthesia* (*Annals of Surg.*, 1914). Asst. prof. physiology U. Med. Col., 1905-08; asso. prof. surg. Kan. St. U., 1915-24. Admitted to practice K. C. Sept., 1904. Protestant. Mem. Am. Med. Assn., Jackson Co. and Mo. St. Med. Soc. Mason. *Club:* Meadow Lake Country. *Home:* 3316 Harrison St., K. C., Mo. *Office:* 3310 Harrison St., K. C., Mo. *Temporary address:* 18485 Lake Shore Blvd., Cleveland, O.

CUNNINGHAM, Thomas O., pres. Waggoner-Gates Milling Co. *Home:* 1030 Benton Blvd., K. C., Mo.

CUPP, Louis Sylvester, clergyman; *b.* near Philadelphia, Mo., Apr. 7, 1874; *s.* Theodore Cupp (*b.* near Ft. Wayne, Ind., Aug. 27, 1844; *d.* K. C., Mar. 19, 1922; mem. 39th Mo. Inf. Civil War; German desc.) and Rebecca Adaline (Pepper) Cupp (*b.* Marion Co., Mo., Nov. 25, 1854). Grad. New London (Mo.) H. S. 1893; A. B., Christian U. (Culver-Stockton Col.) 1899. Made highest grades ever made at Christian U. at time of grad. *M.* Anna Louise Shanks (*b.* Monticello, Mo., Oct. 15, 1877; father, John Shanks, grad. Christian U.; he and his father were both clergymen) Monticello, June 15, 1898. *Ch.* Louis S., Jr. (*b.* Oct. 9, 1901; *m.* Dorothy Christian; real estate loan bus.); Marjorie H. (*b.* Mar. 9, 1904; grad. K. C. Art Inst.); John Theodore (*b.* Apr. 1, 1914; *d.* Sept. 15, 1925). Republican. Various pastorates 1900-12; chancellor Culver-Stockton Col. 4 years; pastor Eugene, Ore., 2 years; endowment sec. Nat. Bd. Educ. 4 years; now pastor Ivanhoe Park Christian Church. Mason. *Hobby:* flower gardening. *Home:* 4635 Madison Av., K. C., Mo. *Office:* 37th and Mich. Av., K. C., Mo.

CURRAN, Hugh A., v. p. K. C. Club. *Home:* 3561 Broadway, K. C., Mo.

CURRIER, George H., pres. Monarch Royalty Corp. *Home:* 3624 Walnut St., K. C., Mo.

CURRY, Charles Forrest, real estate dealer; *b.* Kansas City, Mo., Nov. 20, 1889; *s.* Charles Smith Curry (*b.* Jefferson City, Mo., Nov. 1, 1862; *d.* K. C., Apr. 9, 1912; *s.* William A. Curry) and Loula (Gordon) Curry (*b.* Jefferson City, Jan. 31, 1864; *d.* K. C., Mar. 11, 1911; *dau.* George W. A. Gordon). C. E., U. of Mo., 1910. Tau Beta Pi. Kappa Alpha. *M.* Janet Boone (*b.* Los Angeles, Oct. 12, 1894) K. C., Dec. 5, 1917. *Ch.* Charles Ewing (*b.* Sept. 8, 1918); Carolyn Jane (*b.* June 26, 1920). Democrat. Pres. Municipal Bond Corp.; v. p. Sharon Development Co.; dir. Res. S. & L. Assn. 1st lt. 110th Engrs., World War. Mem. Am. Legion. V. F. W. Calvary Bapt. Church. Cham. of Com. Lion. Mason (Shrine). P. T. A. *Club:* University. *Home:* 5255 Ward Pwky., K. C., Mo. *Office:* 706 Victor Bldg., K. C., Mo.

CURRY, Harry Wilmer, engineer; *b.* Leavenworth, Kan., Feb. 14, 1888; *s.* Patrick Curry and Isabel (Gilbert) Curry. Ed. Columbia U. *M.* Ida Elaine Shules (*b.* Jersey City, N. J., Aug. 1, 1891) Hoboken, N. J., Fef. 11, 1906. *Ch.* Edith Muria! (*b.* Mar. 6, 1907). Independent. Mgr. Corn Products Refining Co.; sent by the above concern to Buenos Aires, Oct. 18, 1929, to rebuild and start one of their plants. Episcopalian. Mem. Cham. of Com. *Club:* Wood Hill Golf. *Home:* 1246 W. 63rd St., K. C., Mo. *Office:* Corn Products Refining Co., N. K. C., Mo.

CURTIS, Homer Burton, physician and clergyman; *b.* Granville, O., July 10, 1872; *s.* Thomas Curtis (*b.* Ill., 1840; *d.* 1898; Scotch-Irish desc.) and Mary Curtis (*b.* Granville, Nov. 17, 1845; *d.* Memphis, Mo., Jan. 24, 1909; English desc.). Ed. Keokuk Med. Col.; Barnes Med. Col.; Homeo. Med. Col. K. C. *M.* Clara Lambert Clark (*b.* Keokuk, Ia., Nov. 13, 1869; *d.* K. C., June 30, 1927; English desc.) K. C., July 4, 1900. *Ch.* Rachel (*b.* Oct. 15, 1901; *m.* Harry L. Conway); Kenneth B. (*b.* May 21, 1904; motion picture dir., Los Angeles); Nina Muriel (*b.* Jan. 10, 1907). Democrat. Admitted to practice K. C. 1901. Mem. Temple Lot Church of Christ. Mo. Inst. of Homeopathy. Am. Inst. of Homeopathy. W. O. W. *Hobby:* motoring. *Home:* 2414 Indiana Av., K. C., Mo. *Office:* 417 Ridge Bldg., K. C., Mo.

CURTIS, James Franklin, clergyman; *b.* Livingston Co., Mo., Jan. 26, 1875; *s.* Emsley Curtis (*b.* Crawford Co., Ill., May 22, 1847; *d.* Indep., Mo., Feb. 9, 1916; clergyman; Union soldier; Scotch-Irish and English desc.) and Martha (Allison) Curtis (*b.* Jasper Co., Ill., Apr. 8, 1849; mother of 12 ch.; German, French and Irish desc.). Grad. Indep. H. S., 1896. *M.* Margaret Sarah Hall (*b.* Preemsion, Ill., Oct. 27, 1869; Irish and English desc.) Colorado Springs, Colo., May 7, 1898. *Ch.* Orville L. (*b.* Jan. 31, 1899; *m.* Margaret Mary Fitzmorris); Mary Elizabeth (*b.* Aug. 29, 1900; *m.* Virgil Dan Cochran); Nellie Margaret (*b.* May 28, 1902); Laura Rosetta (*b.* Jan. 17, 1905; *d.* Jan. 5, 1907); Earl Robert (*b.* Oct. 16, 1907; *m.* Carmen Dolores Sands); Mabel Lillian (*b.* Dec. 3, 1909; *d.* Jan. 4, 1927); Flora Allison (*b.* Aug. 5, 1913). Republican. Author of *Our Beliefs Defended* (1928); *The Temple of the Lord* (1929). Ordained elder, 1899; apostle, 1909; performed church activities in U. S., Can., Mex., Europe, Asia and Africa; now apostle Reorganized Church of Jesus Christ of Latter Day Saints, Indep., Mo. Pub. speaker in loan drives, World War. *Home:* 426 S. River Blvd., Indep., Mo. *Office:* Auditorium, Indep., Mo.

CURTIS, John Clay, physician and surgeon; *b.* Covade, Pa., Mar. 4, 1872; *s.* John Curtis (*b.* Pa.; German desc.) and Lucinda Mercy (Compton) Curtis (*d.* Elwood, Ind.). Grad. Covode Acad.; att. Am. Eclectic Med. Col., Cincinnati, O., 1892; Am. Health Col. 1895. *M.* Katharine Viola Dennis (*b.* Chanute, Kan., May 12, 1891) Kan., Oct. 21, 1920. Republican. Admitted to practice Kan. 1903. Christian. *Hobby:* chicken farming. *Home:* 1004 Armstrong Av., K. C., Kan. *Office:* 501 Kansas Av., K. C., Kan.

CUSACK, Raymond Vincent, sales executive; *b.* Kansas City, Mo., Apr. 16, 1884; *s.* Martin Cusack (*b.* Buffalo, N. Y., Nov. 26, 1850; *d.* K. C., June 22, 1906; mfr. of silk hats; was personal friend and strong supporter of Grover Cleveland) and Alice (Ryan) Cusack (*b.* Ireland, June 21, 1854). Att. St. Aloysius School. *M.* Myrtle Evelyn Burress (*b.* Paola, Kan., June 13, 1891) K. C., Nov. 9, 1921. Democrat. Started as office boy for Richards & Conover Hdwe. Co., Aug., 1899; received promotions to auditor, buyer; now sales mgr. Active in loan drives World War. Mem. St. James R. C. Church. Cham. of Com. K. C. and Nat. Purchasing Agts. Assns. Elk. *Clubs:* K. C. Athletic, Milburn Country. *Home:* 3635 Campbell St., K. C., Mo. *Office:* 200 W. 5th St., K. C., Mo.

D

DAFFORN, Roy M., physical correctionist; *b.* Allen Co., Ind., Mar. 4, 1883; *s.* Charles Dafforn (*b.* London, Eng., Oct. 10, 1850; farmer) and Ida Frances (Weisel) Dafforn (*b.* Allen Co.; *d.* Wichita, Kan., Oct. 22, 1926; Pa.-Dutch desc.). Ed. pub. schools. *M.* Anna Emeline Herrin (*b.* near Pittsburg, Kan., Aug. 21, 1885; Irish desc.) Kingman, Kan., Apr. 23, 1907. Republican. Admitted to practice Wichita, 1913. Christian. Pres. Jackson Co. Chiro. Assn. 1924-25; mem. Mo. St. Chiro. Assn. S. Central Bus. Assn. Mason. B. A. Y. Chiro. Research Bur. *Hobby:* mechanics. *Home:* 3033 Troost Av., K. C., Mo. *Office:* 3103 Troost Av., K. C., Mo.

DAGG, George R., physician; *b.* Dallas, W. Va., Jan. 30, 1883; *s.* Hiram McElroy Dagg (b. Washington, Pa., July 26, 1850; d. N. K. C., Mo., Jan. 26, 1929; physician; sec. of school bd. 30 years; Scotch-Irish desc.) and Josephine (Kimmons) Dagg (*d.* Mena, Ark., Nov. 7, 1898; Irish and Scotch desc.; active in club work). M. D., U. Med. Col., 1907; att. U. of Ok. Phi Delta. Active in athletics, U. of Ok. and U. Med. Col. *M.* Maude S. McGee (*b.* Clarinda, Ia., Apr. 12, 1887; active in club and fraternal work; Scotch-Irish desc.) K. C., Feb. 25, 1907. *Ch.* Ruth Elizabeth (*b.* Aug. 25, 1908); Frances

Merle (*b.* Oct. 25, 1912); Henry McElroy (*b.* May 8, 1916); George William (*b.* Aug. 30, 1922). Democrat. K. C. resident 17 years. Admitted to practice K. C., Apr. 24, 1907. Enlisted U. S. M. R. C. May, 1917; overseas Aug., 1917, assigned to 1st div.; relieved from duty with A. E. F. Apr. 12, 1919, hon. disch. May 3, 1919. Presbyn. Mem. Am. Legion. Clay Co., Mo. St. and Am. Med. Assns. Mem. staffs St. Joseph's and Evang. Hosps. North K. C. Charities (treas.). North K. C. Coml. Club (treas.). Mason (Shrine). W. O. W. M. B. A. P. T. A. Sec. school board. Roard commnr. *Club:* Wood Hill Country. *Hobbies:* fishing, traveling. Home: 2101 Erie St., N. K. C., Mo. *Office:* Pioneer Bldg., N. K. C.,

DAHL, Chester T., pres. Dahl-Chevrolet Motor Co. *Home:* 5741 Wornall Rd., K. C., Mo.

DAILY, Herley Smith, lawyer and insurance executive; *b.* Brunswick, Mo., June 6, 1886; *s.* William Wallace Daily (*b.* Keytesville, Mo., Mar. 3, 1860; Irish and Dutch desc.) and Gillie Olive (Warden) Daily (*b.* Brunswick, July 20, 1858; English and Scotch desc.). Grad. Brunswick H. S. 1905; LL. B., U. of Mo., 1910. Mem. Acacia Fraternity. *M.* Nellie Carter (*b.* Columbia, Mo., Oct. 30, 1888; teachers life certificate; A. B., B. S., U. of Mo.; Scotch and English desc.) Columbia, Nov. 8, 1916. *Ch.* Rose (*b.* Aug. 28, 1917); Frances (*b.* Dec. 5, 1919); Jean (*b.* Feb. 18, 1922); Emily (*b.* May 14. 1925). Democrat. Practiced law in Columbia 6 years; in life ins. bus. at St. Louis until 1921; gen. agt. Conn. Mutual Life Ins. Co. at K. C. 1921-. Dir. Westport B. & L. Assn. and Mining Co. Admitted to the bar at Columbia 1910.

Photo by Strauss-Peyton
HERLEY SMITH DAILY

Worked from pvt. to gen. in loan campaigns, World War. Mem. Linwood Blvd. Christian Church. K. C. Life Underwriters Assn. (pres.). Red Cross. Cham. of Com. Gen. Ins. Agts. Club. Mason (all bodies). P. T. A. Mo. Hist. Soc. Y. M. C. A. (Columbia). *Hobby:* sport. *Clubs:* City, Milburn Country. *Home:* 3816 Virginia Av., K. C., Mo. *Office:* 414 Lathrop Bldg., K. C., Mo.

DALE, Chester Harold, insurance executive; *b.* Clarence, Mo., June 18, 1905; *s.* Chester I. Dale (*b.* Clarence, Dec. 23, 1881; pres. Union Nat. Life Ins. Co.; English and Irish desc.; ancestors were early settlers in Md.) and Nannie Laura (Edwards) Dale (*b.* Clarence, Sept. 8, 1881; officer Colonial Dames; Edwards family settlers in Va.). Grad. Soldan (St. Louis) H. S. 1923; att. U. of Mo. Sigma Chi. Phi Delta. Active in track h. s. Editor of *The Battle Axe.* Assisted in promotion of Union Nat. Life Ins. Co., asst. sec. 1927, sec. 1928-. Mem. Second Presbyn. Church. *Hobby:* art. *Home:* 631 W. 59th St., K. C., Mo. *Office:* 1012 Baltimore Av., K. C., Mo.

DALTON, Louella Otwell, musician; *b.* Darke Co., O., June 20, 1858; *dau.* Curtis William and Sarah Anna (Hecker) Otwell. Ed. Kan. State U. *M.* Independence, Kan., June 9, 1886. *Ch.* William B. (*b.* Oct. 26, 1887; *m.* Margery Bowersock); Nellie Marvin (*b.* Sept. 3, 1889; *m.* Marley R. Brown); Beatrice (*b.* Jan. 7, 1902; *m.* George H. Buecking). Republican. Mem. K. C. Musical Club. Womens Musical Club. Pro Musica. Lawrence (Kan.) Musical Club. O. E. S. Elizabeth Benton Chap. D. A. R. Presbyterian. *Home:* Park Lane, K. C., Mo.

DALTON, Nellis Norman, executive; *b.* Cincinnati, O., May 17, 1878; *s.* Elbridge Gerry Dalton (*b.* Sanbornton, N. H., May 30, 1815; *d.* Cincinnati, May 30, 1885; M. D.; hon. deg. Dartmouth Col.; ancestors in Revolution) and Eleanor (Lyon) Dalton (*b.* Utica, N. Y., Apr. 14, 1840; *d.* K. C., Aug. 20, 1923; English desc.; uncle founded town of Lyons, Wis.). Grad. Woodward H. S., Cincinnati; B. S., U. of Cincinnati, 1899. Sigma Alpha Epsilon. *M.* Ruth Perkins Perry (*b.* Cincinnati, July 1, 1880; *dau.* Nelson W. Perry, scientist and inventor) Cincinnati, Sept. 20, 1904. *Ch.* John Perry (*b.* Aug. 20, 1905); Thomas William (*b.* July 4, 1907). Republican. V.-p. Peet Bros. Co., 1910-26; Palmolive-Peet Co., 1927-28; Colgate-Palmolive-Peet Co., 1928-. Christian. Mem. Am. Chem. Soc. Cham. of Com. (Mo. and Kan.). Mason (32°, Shrine). *Hobby:* sports. *Clubs:* University, K. C. Country, Kansas City, Mission Hills Country, Chemists (New York), Skyline (Chicago). *Home:* 83rd St. and Noll Av., Overland Pk., Kan. *Offices:* 14th St. & Kan. Av., K. C., Kan., Palmolive Bldg., 919 N. Michigan Av., Chicago, Ill.

DANA, Marshall, lawyer; *b.* Kansas City, Kan., Oct. 9, 1901; *s.* John William Dana (*b.* Humbolt, Kan., about 1874; atty.; formerly with K. C. Gas Co.; politician; Scotch-Irish ancestors in Am. before Revolution) and Edna Gregg (Parker) Dana (*b.* Troy, Kan., about 1876; ancestors settled in Mass. before Revolution). LL. B., Yale U., 1924; B. A., U. of Kan., 1922. Sigma Alpha Epsilon. Phi Delta Phi. Delta Sigma Pi. *M.* Dorothy Ada Washburn (*b.* Iowa City, Ia., Sept. 1, 1902; Welsh and Scotch-Irish desc.) K. C., Aug. 26, 1922. *Ch.* Phyllis Ann (*b.* Sept. 26, 1923); Gloria (*b.* July 24, 1926). Republican. Has engaged in mining, oil bus. and mfg. bus.; now in practice of law. Admitted to practice 1926. Mem. Country Club Christian Church. *Sport:* golf. *Home:* 1627 W. 51st St., K. C., Mo. *Offfice:* 631 Rialto Bldg., K. C., Mo.

DANIEL, Charles C., pres. Central Storage Co. *Home:* 424 W. 62nd St. Ter., K. C., Mo.

DANIELS, Frank N., pres. Dascomb-Daniels Lbr. Co. *Home:* 620 W. 58th St., K. C., Mo.

DARBY, Harry, Jr., pres. Darby Corp.; sec. W. Side Armature Works Co. *Home:* 1220 Hoel Pkwy., K. C., Kan.

DARLING, Harry H., pres. K. C. Envelope Co. *Home:* 445 W. 67th St., K. C., Mo.

DAUGHERTY, Harvey A., pres. Independent Finance Co. *Home:* Hickman Mills, Mo.

DAVEY, Charles Merritt, real estate dealer; *b.* Mt. Vernon, O.; *s.* Louis Davey (*b.* Devonshire, Eng.; *d.* New London, Ia., at the age of 78) and Elisabeth (Husking) Davey (*b.* Devonshire; *d.* New London, at the age of 92). *M.* Martha Adaline Welday (*b.* Steubenville, O.) Mt. Pleasant, Ia., 1879. *Ch.* Flora Maude (*m.* Davey Griswold); Milton Welday; Virgil Marie (Mrs. Lanphear). Democrat. In real estate bus. over 40 years; now retired. Christian. *Home:* 4005 Olive St., K. C., Mo.

DAVIDSON, Julian K., funeral director; *b.* Kansas City, Mo., June 22, 1884; *s.* Bernhardt Davidson and Elizabeth (Morganstein) Davidson. Ed. h. s.; K. C. School of Law; U. of Mich. Democrat. Jewish. Mem. Cham. of Com. Mason. Elk. *Club:* Standard. *Office:* 3024 Troost Av., K. C., Mo.

DAVIDSON, Lynval Earl, dentist; *b.* Camden Point, Mo., June 24, 1889; *s.* Isaac C. Davidson (*b.* O.; active in school affairs) and Dora Lee (Stagner) Davidson (*b.* Dearborn, Mo.; *d.* Chandler, Ok., June 16, 1912; clubwoman; grad. Mo. Christian Col. 1887). D. D. S., West. Dent. Col., 1917; Mus. B., 1913; diploma from Mme. Schuman-Heinke 1928; att. Tarkio Col. 1907-09. Phi Delta Kappa. Omicron Kappa Upsilon. *M.* Grace Adelaide Miller (*b.* St. Louis, Mar. 27, 1893; desc. pres. Harrison, Gen. Winfield Scott) K. C., June 22, 1922. Democrat. Contbr. to current dent. magazines. Lecturer at K. C. West. Dent. Col. 10 years; prof. operative dent. Admitted to practice K. C. 1917. Capt. Dent. Corps, A. E. F., World War. Maj. Dent. O. R. C. Mem. Am. Legion. V. F. W. Country Club Christian Church. K. C. and Am. Dent. Assns. K. C. Soc. of Artists. Mason (Blue Lodge, K T., Shrine). *Hobby:* landscape painting. *Clubs:* Athletic, Ivanhoe Country. *Home:* 5836 Grand Av., K. C., Mo. *Office:* 711 Lathrop Bldg., K. C., Mo.

DAVIDSON, Oscar W., physician. *Home:* 241 N. 21st St., K. C., Kan. *Office:* 704 Commercial Bldg., K. C., Kan.

DAVIDSON, Samuel O., executive; *b.* Evansville, Ind., Aug. 1, 1884; *s.* James M. Davidson and Lillias (Todd) Davidson. Ed. pub. and h. s. *M.* Margaret Junge (*b.* Ft. Madison, Ia., Aug. 2, 1878) Deadwood, S. D., July 20, 1908. *Ch.* Samuel O., Jr. (*b.* June 30, 1909); Janet (*b.* June 30, 1914). Independent. Sec. McKesson-Faxon Drug Co. Presbyterian. Mem. Cham. of Com. *Home:* 3530 Euclid Av., K. C., Mo. *Office:* 8th St. & Broadway, K. C., Mo.

DAVIES, Charles L., sec. and exec. mgr. K. C. Assn. of Credit Men. *Home:* K. C. Athletic Club, K. C., Mo.

DAVIS, Albert Wellington, physician; *b.* Salem, Ind., June 1, 1863; *s.* John Weeden Davis (*b.* Salem, Mar. 16, 1836; *d.* New Point, Mo., Oct. 15, 1912; farmer; actively interested in pub. schools; Welsh ancestors came to Am. 1750; grandfather killed at battle of Guilford Court House, Revolutionary War) and Deborah Duanna (Denny) Davis (*b.* Salem, Sept. 13, 1836; d.

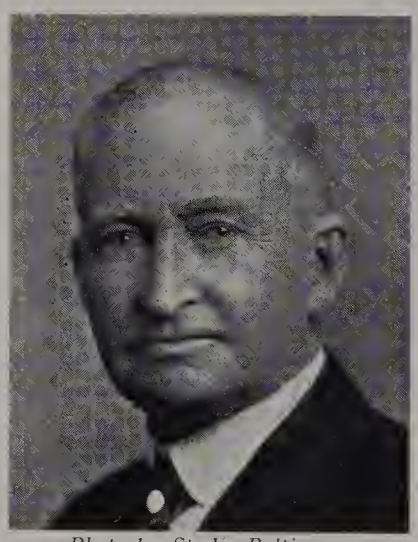

Photo by Studio Baltimore
ALBERT WELLINGTON DAVIS

Hamilton, Mo., June, 1923; Scotch, French and English desc.) att. Oregon (Mo.) H. S.; A. B., Drake U., 1891; A. M., 1893; M. D., K. C. Med. Col., 1902. Phi Beta Kappa. *M.* Edith Brayton Maltbie (*b.* Montour, Ia., Oct. 15, 1871; *d.* Chillicothe, Mo., Feb. 12, 1894; an ancestor came to Am. on *Mayflower*) Des Moines, Ia., Aug. 25, 1891. *Ch.* Lloyd Chilton (*b.* Oct. 9, 1892; *m.* Pearl Benner). *M.* Mollie E. Crane (granddaughter of one of the founders of Topeka, Kan.) Topeka, Nov. 1, 1906. *Ch.* Doris Crane (*b.* June 1898; *m.* Carl F. Trace); Josephine (*b.* June 1902; *m.* Rodney P. Jones); Anna Alberta (*b.* Dec. 9, 1909; *m.* Thomas L. Carroll). Republican. K. C. resident 30 years. Spent 10 years in ministry. Engaged in gen. practice of med. in K. C. since 1902. Mem. med. exam. bd., 14th ward; Home Guards, World War. Linwood Blvd. Christian Church. Jackson Co. Med. Soc. Mo. St. Med. Assn. Fel. Am. Med. Assn. Mason. *Home:* 410 E. 61st St. Ter., K. C., Mo. *Office:* 402 Wirthman Bldg., K. C., Mo.

DAVIS, Alex C., pres. A. C. Davis Grain Co. *Home:* Ormond Hotel, K. C., Mo.

DAVIS, Barton Denny, lawyer; *b.* Weston, Mo., Feb. 17, 1884; *s.* Thomas Jefferson Davis (*b.* Weston, Apr. 14, 1849; *s.* John and Mary Davis who came to Mo. from Ind.) and Rachel Sophia (Doyle) Davis (*b.*

Photo by Coffey
BARTON DENNY DAVIS

Ia., Oct. 20, 1853; *dau.* John and Winifred Doyle, *b.* Ireland). Ed. Chillicothe Normal School; LL. B., U. of Mo., 1908. Phi Delta Phi. Order of the Coif. *M.* Mary Louise Nagel (*b.* Indep., Mo., July 2, 1886; *dau.* Charles A. and Minnie Nagel) Indep., June 29, 1915. *Ch.* Carl Denny (*b.* Apr. 1, 1916). Democrat. Mem. firm Davis & Woodruff. Pres. Guaranty Bldg. Co. Sec. H. J. Nicholas Crusher Co. Active in loan drives, served on 2 legal bds., World War. Mem. First Meth. Church (Indep.). K. C. and Am. Bar Assns. High Twelve. Mason (Blue Lodge, Chap., Commandery, Shrine). Zoological Soc. (Died Nov. 30, 1929).

DAVIS, Charles P., prop. C. P. Davis & Co. *Home:* 4716 McGee St., K. C., Mo.

DAVIS, Cyrus M., sec.-treas. Jefferson-Lowry-Davis L. S. Comm. Co. *Home:* 2617 Linwood Blvd., K. C., Mo.

DAVIS, Delbert L., v. p.-sec. Brink, Davis & Reeder Inv. Co. *Home:* 4029 Main St., K. C., Mo.

DAVIS, Don A., pres-treas. West. Auto Supply Co. *Home:* 1224 W. 62nd St., K. C., Mo.

DAVIS, Gilbert C., pres. Alemite Lubricator Co. of Mo. *Home:* 634 W. 66th St. Ter., K. C., Mo.

DAVIS, Homer R., dentist; *b.* Washington Court House, O., Oct. 17, 1886; *s.* James Madison Davis (*b.* Fayette Co., O., Mar. 11, 1840; *d.* Columbus, O., Dec. 21, 1922; 1st lt. 114th O. Vol. Inf. Civil War; Welsh and German desc.) and Margaret Elinor (McDowell) Davis (*b.* Fayette Co., June 29, 1844; *d.* Columbus, May 2, 1926; English desc.). Ed. pub. schools; D. D. S., West. Dent. Col. Psi Omega. *M.* Laura Happer (*b.* Scandia, Kan., Feb. 19, 1889) K. C., Mar. 11, 1916. *Ch.* James Happer (*b.* Mar. 24, 1920). Pvt. Med. Res. Corps, World War. Protestant. *Sport:* fishing. *Home:* 2703 Perry Av., K. C., Mo. *Office:* 206 Argyle Bldg., K. C., Mo.

DAVIS, John June, physician; *b.* Waverly, Mo., Oct. 29, 1886; *s.* John H. Davis (*b.* Frankfort, Ky., Sept. 1, 1846) and Maggie (Pinkerton) Davis (*b.* Versailles, Ky., Jan. 5, 1854; *d.* Waverly, Jan. 25, 1916; church worker). *M.* Edna M. Gundelfinger (*b.* K. C., May 1, 1890) K. C., Feb. 2, 1915. *Ch.* Anna Louise (*b.* Nov. 6, 1918). Admitted to practice K. C. 1911. Christian. Mem. Jackson Co., Mo. St. and Am. Med. Assns. *Sport:* hiking. *Home:* 1840 E. 77th St., K. C., Mo. *Office:* 729 Rialto Bldg., K. C., Mo.

DAVIS, Manvel H., lawyer; *b.* Greensburg, Kan.; *s.* John W. Davis (*b.* Litchfield, N. Y., Feb. 13, 1860; lawyer; mem. Kan. sen.; English desc.) and Isabel N. Davis (*b.* Creighton, Mo., Oct. 23, 1870; Scotch-Irish desc. Irwin family of O.). Grad. Culver Mil. Acad. 1910; A. B., Yale U., 1915; LL. B., Harvard U. Law School, 1920; att. Lincoln's Inn of Ct., London 1 term; Hertford, Col., Oxford, 1 term. Phi Gamma Delta. Republican. Mem. Mo. House of Reps. 1924-28; Senate 1928-32. Admitted to practice Mo. and Kan. 1920. Wounded in action, World War. Mem. O. R. C. Am. Legion (past comdr. Bland Post). Christian. *Clubs:* University, Rock Hill Tennis,

Photo by Strauss-Peyton
MANVEL H. DAVIS

Yale (New York). *Home:* 4422 Mill Creek Blvd., K. C., Mo. *Office:* 915 Nat. Fidelity Bldg., K. C., Mo.

DAVIS, Nelson Harden, lawyer; *b.* Kansas City, Mo., Sept. 13, 1900; *s.* John Nelson Davis (*b.* Ore., 1864; atty.; admitted to practice K. C. 1896; Welsh desc.) and Dasie Dora (Geisendoffer) Davis (*b.* Linn Co., Ore., 1868; German and Scotch desc.; eligible to D. A. R.). Grad. Westport H. S. 1919; LL. B., U. of Kan., 1925; att. Columbia U. Delta Theta Phi. *M.* Gladys D. Long (*b.* K. C., Kan., 1900; *dau.* A. E. Long; English desc.) K. C., May 28, 1929. Republican. Mem. firm Davis & Davis. Admitted to the Mo. bar 1925. Mem. Coml. Law League. *Hobby:* sports. *Home:* 4740 Oak St., K. C., Mo. *Office:* 625 Gloyd Bldg., K. C., Mo.

DAVIS, Samuel Hunter, banker; *b.* Denver, Colo., Sept. 20, 1890; *s.* Samuel Taylor Davis (*b.* Washington, Pa., Mar. 4, 1845; *d.* K. C., Kan., Dec. 31, 1915; clergyman; M. D., Rush Med. Col., A. B., Washington & Jefferson Col., D. D., McCormick Sem.; Welsh desc.) and Ella Rachel (Donaidson) Davis (*b.* Bluffton, Ind., Sept. 13, 1856; Scotch-Irish desc.). Grad. Park Col. Acad. 1909; A. B., Park Col. 1912. *M.* Marie Jeannette Prugh (*b.* Horton, Kan., Feb. 2, 1890; Irish desc.) Jeannette, Pa., Aug. 14, 1912. *Ch.* Hunter P. (*b.* May 2, 1913); Sara Ella (*b.* Sept. 7, 1917). Republican. Pres. Park Nat. Bk. Mem. Westport Presbyn. Church. *Home:* 612 W. 59th St., K. C., Mo. *Office:* 4628 Troost Av., K. C., Mo.

DAVIS, William E., pres. Baltimore Shirt Co. *Home:* 14 E. 56th St., K. C., Mo.

DAY, Carroll Van Dorn, clergyman; *b.* Roadhouse, Ill., Dec. 21, 1891; *s.* Joseph Edwin Day (*b.* Fairfield, Ia., May 11, 1855; *d.* Monmouth, Ill., Jan. 25, 1920; Civil War veteran; English desc.) and Eva L. Day (*b.* Knoxville, Ill., Mar. 24, 1856; O. E. S.; church worker; D. A. R.). Grad. Monmouth H. S. 1910; att. Monmouth Col.; Moody Bible Inst. Active in baseball, basketball and track Monmouth Col. *M.* Katharine Viola Weed (*b.* Colona, Ill., Dec. 7, 1892) Monmouth, Jan. 16, 1916. *Ch.* Mavis Maxine (adopted); David Arthur (*b.* Dec. 16, 1918); Esther Marie (*b.* Sept. 10, 1921). Republican. Evangelistic song leader for 8 years; pastor Calvary Bapt. Church K. C. 6 years. Mem. exec. bd. K. C. Bapt. Assn. Comm. of Evangelism, K. C. Council of Churches. Bapt. Ministerial Alliance. Y. M. C. A. *Hobby:* sports. *Home:* 3701 E. 35th St., K. C., Mo. *Office:* 1000 E. 9th St., K. C., Mo.

DAY, Jay E., pres. Central States Finance Corp. *Home:* 5914 Brookside Blvd., K. C., Mo.

DEACON, Stanley, concert singer and teacher; *b.* Chicago, Ill. Phi Mu Alpha. *M.* Edna Swanson Ver Haar (*b.* Chicago; concert singer). Independent. K. C. resident 7 years. *Club:* Blue Hills Country. *Home:* 712 W. 48th St., K. C., Mo. *Office:* Horner Conservatory, K. C., Mo.

DEAN, Mason L., executive; *b.* Kansas City, Mo., Oct. 22, 1880; *s.* Oliver Hayes Dean and Frances (Mason) Dean. Ed. Central H. S.; U. of Mich. *M.* Flora Taft (*b.* Columbus, O., Oct. 7, 1881) K. C., Oct. 12, 1904. *Ch.* Helen (*b.* Dec. 13, 1907; *m.* Joseph C. Fennelly). Mem. Cham. of Com. Owner of Alabama Charcoal Co. Dir. First Nat. Bank. *Clubs:* K. C. Country, Kansas City, Mission Hills, University. *Home:* 5407 Mission Drive, K. C., Mo. *Office:* 1309 Waldheim Bldg., K. C., Mo.

DECKARD, Charles L., pres. Mid-Continent Tank Car Co. *Home:* 5832 Grand Av., K. C., Mo.

DECKER, Leo James, lawyer; *b.* Valley, Neb., Dec. 27, 1892; *s.* John Decker (*b.* Mich., Feb. 20, 1871; *d.* Rosedale, Kan., Mar. 15, 1904; Dutch and Irish desc.) and Sarah Katherine (Murray) Decker (*b.* Walnut, Ia., Jan. 1, 1872; dietitian; father a r. r. builder and Civil War veteran, in battle at Westport and Wilson Creek, where he was wounded; Irish desc.). Grad. DeLaSalle Acad., 1908; LL. B., K. C. School of Law, 1919. Pres. sr. cl. Mem. glee club. Democrat. Justice of the peace 1924-30. Acct. with Peck D. G. Co.; Home Tel. Co.; in practice of law since 1919. Admitted to the Mo. bar 1919. Active in loan drives, World War. Mem. St. Anns R. C. Church. K. of C. Nat. Council of Catholic Men. Holy Name Soc. *Sport:* baseball. *Hobby:* reading. *Home:* 107 S. Willow St., K. C., Mo. *Office:* 3 Davidson Bldg., K. C., Mo.

DEER, Irvin Edward, clergyman; *b.* Monon, Ind., Jan. 28, 1889; *s.* James Deer (English desc.) and Edith Theresa (Steinke) Deer (German desc.). A. B., Moravian Col. & Theol. Sem., 1910; att. Chicago Theol. Sem. *M.* Rosemary French (*b.* Olean, N. Y.) Buffalo, N. Y., Aug. 6, 1913. *Ch.* Helen Marie (*b.* Jan. 24, 1916); James Willis (*b.* Mar. 14, 1917). Independent Republican. Editor *Church World.* Asst. prin. Linden Hall Sem.; pastor, sec. Council of Churches, Dayton, O., Minneapolis, Minn. and K. C. *Home:* 216 W. 68th St., K. C., Mo. *Office:* 200 Y. M. C. A. Bldg., K. C., Mo.

DE FEO, Flora Esther, clubwoman; *b.* Amarillo, Tex., July 8, 1890; *dau.* Charles Hooper and Admer (Henri) Wier. Ed. col. *M.* Joe De Feo (*b.* Italy; wholesale and retail fruit and produce dealer) Liberty, Mo., Oct. 12, 1926. Democrat. Mem. St. Mary's Anglican Catholic Church. Mem. Elizabeth Benton Chap. D. A. R. (treas. 1925). Southridge Country Club (pres. chm. 1929). Women's Jackson Co. Demo. Club (courtesy chm. 1918-27). Susan B. Anthony Club (sponsor Jr. Susan B. Anthonys 1926, 27, 28). Book Chat Club. Athenaeum. *Home:* 1464 Independence Av., K. C., Mo.

DE FEO, Theo. C., lawyer; *b.* Kansas City, Mo., July 4, 1904. LL. B., K. C. School of Law, 1928; att. U. of Mo.; Jr. Col. Active in football. Democrat. Financial sec. Regular Democratic Club. Divorce proctor circuit ct. Admitted to the bar 1928. *Home:* 224 Park Av., K. C., Mo. *Office:* 1018 Commerce Bldg., K. C., Mo.

DE FOE, Victor Jacques, architect; *b.* La-Bara, Old Mex., Aug. 6, 1892; *s.* Victor David DeFoe (*b.* Aultsville, Can., Feb.; *d.* K. C., Feb., 1911; ry. aud.; English Canadian desc.) and Frances Ada (Holt) DeFoe (*d.* K. C., June, 1923; French and English

desc.). Ed. pub. and h. s.; att. col. *M.* Minnie Ella Trant (English desc.) K. C., Mar. 24, 1911. *Ch.* Vivian Jean; Elias Arthur, step children. Republican. With Am. Sash, Door & Fixture Co. until 1920; in archl. bus. for self 1920-. 1st lt. 7th Inf. Mo. N. G., World War. Mem. Independence Av. M. E. Church. Am. Inst. of Archts. Real Estate Bd. Mason. *Club:* Athletic. *Home:* 4148 E. 6th St., K. C., Mo. *Office:* 703-04 Huntzinger Bldg., K. C., Mo.

DE HAVEN, John W., v. p. K. C. Pub. Service Co. *Home:* 4141 Kenwood Blvd., K. C., Mo.

DEICHMANN, Fred A., insurance representative; *b.* Lawrence, Kan., Aug. 9, 1891; *s.* Alfred Deichmann (*b.* Eudora, Kan., June 22, 1861; retired) and Esther (Drukker) Deichmann (*b.* St. Louis, Oct. 18, 1868). Grad. Central H. S.; att. U. of Kan. 1911. Letterman, U. of Kan., 1911. *M.* Miriam Sternberg (*b.* St. Paul,

Photo by Studio Baltimore
FRED A. DEICHMANN

Dec. 15, 1894) K. C., Dec. 23, 1914. *Ch.* Fred A., Jr. (*b.* Oct. 11, 1915); Shirley (*b.* Oct. 14, 1919); John (*b.* Nov. 10, 1925). Rep. Equitable Life Assurance Soc.; in 1925 lead in highest sales record. Republican. Mem. Temple B'nai Jehudah. Interested in welfare and children's work. *Clubs:* Oakwood Country, K. C. Athletic, Kan. Alumni, Jayhawk. *Home:* 7909 Holmes St., K. C., Mo. *Office:* 901 Dwight Bldg., K. C., Mo.

DE MAGGIO, Ernest V., pres. E. V. DeMaggio Inv. Co. *Home:* 124 E. Dartmouth Rd., K. C., Mo.

DEMSEY, Raymond T., v. p. Long-Bell Lbr. Co. *Home:* 4501 Holmes St., K. C., Mo.

DENISON, Leon Hays, real estate broker; *b.* Deep River, Conn.; *s.* Horace P. Denison (*b.* Deep River; mfr.; English ancestors in Am. 1632); mother (English and Scotch desc.). Ph. B., Brown U. Alpha Delta Phi. Letterman in football. *M.* Mary Thacher (*b.* K. C.) Sonning, Eng., July 15, 1909. *Ch.* Carolyn (*b.* Oct., 1910); Thomas (*b.* July 3, 1913); Mary Adeline (*b.* Mar. 3, 1915); Leon Hays, Jr. (*b.* Mar. 21, 1916). Republican. Owner L. H. Denison Real Estate Co. Mem. Westminster Congl. Church. Cham. of Com. Real Estate Bd. Ins. Agts. Assn. *Clubs:* K. C. Country, University. *Home:* 458 W. 51st St., K. C., Mo. *Office:* 200 Rialto Bldg., K. C., Mo.

DENNIE, Charles C., physician; *b.* Excelsior Springs, Mo., Oct. 20, 1884; *s.* Arthur Doggett and Katherine (Heffley) Dennie. B. S., Baker U., 1908; M. D., U. of Kan. Med. School, 1912. *M.* Elizabeth C. Schrader (*b.* K. C., July 9, 1891) New York, June 30, 1915. Republican. Asst. prof. dermatology, U. of Kan. Med. School. Protestant. Mem. Cham. of Com. *Club:* Mission Hills Country. *Home:* 432 W. 59th St., K. C., Mo. *Office:* 810 Rialto Bldg., K. C., Mo.

DENTON, Joseph Allen, real estate dealer; *b.* Lake City, Mo., Mar. 10, 1884; *s.* Columbus Denton (*b.* Beatty, Ark., Mar. 20, 1853; English desc.) and Sarah Catherine (Pennington) Denton (*b.* Orrick, Mo., Feb. 4, 1855, *d.* Buckner, Mo., Jan. 28, 1914; noted in her community for helpfulness to sick and needy; German desc.). Grad.

Photo by Moore
JOSEPH ALLEN DENTON

Combs Pub. School 1898; Buckner H. S. 1902. *M.* Sarah Evelyn McKinney (*b.* Nov. 14, 1884; *d.* Indep., Mo., Mar. 6, 1917; German desc.) Indep., June 25, 1911. *Ch.* Joseph D. (*b.* Oct. 10, 1912). *M.* Jennie Otha Fortow, Liberty, Mo., Aug. 31, 1918. *Ch.* Mary Hannah (*b.* May 18, 1920); Sarah Catherine (*b.* Jan. 28, 1922). Democrat. With A. J. Bundscher D. G. Co. at salary of five dollars a week; later raised to twenty-five dollars a week; with that concern 12 years; purchased a shoe store in 1916, and in that bus. 11 years; in 1924 invested in suburban real estate and in 1927 opened Ashland Ridge addition of 103 acres, now independent real estate operator. Asst. Jackson Co. chm. for baby bonds and thrift stamps, active in loan drives, World War. Mem. Six Mile Bapt. Church. Mason (Chap., Commandery, Ararat Shrine). M. W. A. B. A. Y. *Sports:* fishing, hunting, camping. *Home:* 322 N. Spring St., Indep., Mo. *Office:* 35th St. at Leeds Rd., Indep., Mo.

DENTON, Lyman Morse, clergyman; *b.* Nova Scotia, Can., Sept. 9, 1869; *s.* Kelsey and Mary Emily (Brooks) Denton. A. B.; B. D.; Th. D.; D. D. *M.* Agnes Stevens Merryman, Sept. 3, 1901. Ordained 1900. Pres. K. C. Bapt. Theol. Sem., 1927-. Author of *The Structure of The Book and Its Books* (1927). *Home:* 2310 Central Av., K. C., Kan.

DEW, Samuel A., lawyer; *b.* Kansas City, Mo., Feb. 4, 1882; *s.* Jeremiah T. Dew (*b.* Summerfield, Ill., Nov. 5, 1847; *d.* K. C., Apr. 15, 1915, lawyer; Civil War veteran; st. comdr. and adj. gen. G. A. R.; 32° Mason; Scotch-Irish desc.) and Julia E. (Parkinson) Dew (*b.* Highland, Ill.; *d.* K. C., Oct., 1887; English desc.). M. A., U. of Mo., 1906; LL. B., K. C. School of Law, 1909. Beta Theta Pi. Pres. of cl., U. of Mo. Phi Alpha Delta. *M.* Josephine A. Avery (*b.* Lamar, Mo., Dec. 26, 1899; English, French and Austrian desc.) K. C., Feb. 14, 1919. *Ch.* Virginia (*b.* Dec. 15, 1919); Barbara (*b.* June 26, 1922). Republican. Judge Jackson Co. Circuit Ct. 1921-26. Admitted to the bar K. C. 1909. Legal dept. real estate section War Dept., World War. Mem. Country Club M. E. Church. K. C. and Mo. St. Bar Assns. Good Will Soc. Cham. of Com. Mason (Ivanhoe Lodge, K. C. Chap.). P. T. A. *Home:* 626 W. 62nd St., K. C., Mo. *Office:* 1107 Fed. Res. Bk. Bldg., K. C., Mo.

DIAL, Glen, prop. Dial-Walsh Motor Co. *Home:* 1039 W. 58th St., K. C., Mo.

DICKEY, Aurora Geraldyne, music teacher; *b.* Kansas City, Mo., Oct. 2, 1905; *dau.* William Joseph Dickey (*b.* Chicago, Aug. 30, 1873; contr.; German desc.) and Adah Mae (LaFoon) Dickey (*b.* W. Line, Mo., May 9, 1884; Ivanhoe br., O. E. S.; French desc.). Studied with Floyd Robbins and John Thompson. Teachers' Certificate Horner Inst. Scholarship winner 1925. Lambda Phi Delta. Lambda Tau Delta. Independent. Teacher of piano at Horner Consv. 3 years; professional accompanist; accompanist Central H. S. Mem. Westport Presbyn. Church. *Home:* 3941 Central St., K. C., Mo. *Office:* Horner Conservatory, K. C., Mo.

DICKEY, Fred L., executive; *b.* Toronto, Ont., Can.; *s.* Nathaniel Dickey and Elizabeth (Simpson) Dickey. Ed. h. s. and col. *M.* Nora Clinton French (*b.* Johnson Co., Mo., Nov.) K. C., Sept. 27, 1899. *Ch.* French Lionel (*b.* July 31; *m.* Ruth Parker); Elizabeth Simpson (*b.* Apr. 5; *m.* Leonard C. Callender). Republican. V.-p. and gen. mgr. W. S. Dickey Clay Mfg. Co. Christian. Mem. Cham. of Com. *Clubs:* Kansas City, University, Blue Hills Country. *Home:* 819 W. 58th St., K. C., Mo. *Office:* New York Life Bldg., K. C., Mo.

DICKEY, Kenneth McM., v. p. W. S. Dickey Clay Mfg. Co. *Home:* 5401 Rockhill Rd., K. C., Mo.

DICKEY, Walter Simpson, manufacturer; *b.* Toronto, Can., June 26, 1862; *s.* Nathaniel Dickey (*b.* Lisbon, County Antrim, Ireland, Oct. 13, 1826; *d.* K. C., Aug. 22, 1911; manufacturer) and Elizabeth (Simpson) Dickey (*b.* North Gwillimsbury, Ont., Can., Apr. 6, 1842; *d.* K. C., July 26, 1912). Ed. First Div., Provincial Model School, Toronto. *M.* Katherine L. McMullen (dau. late Sen. James McMullen of Mt. Forrest, Ontario, Can.; deceased Sept. 19, 1920) Sept. 18, 1889. *Ch.* Kenneth McMullen (*b.* Independence, Mo., Oct. 28, 1890; *m.* Katherine May Hall, *dau.* Dr. C. Lester and Katherine Sappington Hall, June 3, 1913; v.-pres. W. S. Dickey Clay Mfg. Co.); Walter Grant (*b.* Dec. 13, 1892; *d.* Nov. 9, 1915; grad. Yale U. 1914; *m.* Belle Waddell, *dau.* James W. and Belle

Photo by Strauss-Peyton
WALTER SIMPSON DICKEY

Hunter Waddell, June 11, 1913); William Laurence (*b.* Independence, Mo., Oct. 18, 1894; grad. Yale U., 1916; *m.* Marjory Louise Kennedy, *dau.* Bernet S. and Edith Boughart Kennedy, June 4, 1921; publr. *K. C. Journal-Post*); Madeline Alberta (*b.* Independence, Mo., May 30, 1896; grad. Miss Barstow's School, K. C. and Miss Bennett's School, Millbrook, N. Y., Coates-Weaver School, N. Y. City; *m.* Marion B. Sharp); Catherine (*b.* Kansas City, Jan. 4, 1900; grad. Miss Barstow's School, K. C. and Miss Bennett's School, Millbrook, N. Y.; *m.* Henry B. Shea). Prop. W. S. Dickey Clay Mfg. Co., mfrs. of burned clay products, operating plants in Mo.; Ill., Tex., Kan., Utah, Ala., Tenn., Ga., Ark., Calif.; also Mexico City. Owner *The Kansas City Journal Post*, K. C. Dir. Commerce Trust Co. Pres. K. C. River Navigation Co. Came to K. C. Jan., 1885, from Toronto; naturalized Feb., 1885; mem. Republican city comm., K. C., 1886; chm. Jackson Co. Republican comm. 1890;

chm. exec. comm. Republican state comm. 1904; chm. Mo. Republican state comm. 1908; del. Republican nat. conv. 1900; del. at large from Mo. and chm. Mo. del. to Republican nat. conv. 1912; Republican nominee for U. S. sen. from Mo. 1916; treas. Republican state comm. 1918-20; chm. Mo. ways and means comm. Republican nat. comm. 1919-20; del. at large Republican nat. conv. 1920; mem. sub-comm. on platform and policies, Republican nat. comm. 1920; mem. exec. comm. Republican publicity assn., Washington, D. C., since 1915. Charter mem. K. C. Coml. Club (now Cham. of Com.) 1887. Mem. U. S. Cham. of Com. V.-pres. and mem. of comm. of three (later enlarged to five) apptd. by the dir. gen. of railroads, Inland Waterway Commn. Mem. S. A. R. St. Andrews Soc. Hon. founder Lincoln Memorial U., Cumberland Gap, Tenn. Patron, K. C. Art Inst., K. C. Cons. of Music, K. C. Liberty Memorial Assn., Mo. Hist. Soc. *Hobby:* transportation problems in every phase, including rails, rivers, roads and air. *Clubs:* Kansas City, K. C. Country, Blue Hills Country, Metropolitan, Chicago (Chicago), Delta Duck Club (New Orleans). *Home:* 5100 Rockhill Rd., K. C., Mo. *Office:* Dickey Clay Mfg. Co., N. Y. Life Bldg., K. C., Mo.

DICKEY, William Laurence; *b.* Independence, Mo., Oct. 18, 1894; *s.* Walter Simpson and Katherine Letitia (McMullen) Dickey. Ph. D. *M.* Marjory Louise Kennedy, June 4, 1921. *Ch.* Laurence Kennedy; Marjorie Edith. Owner and publisher *K. C. Journal-Post.* Chm. K. C. Newspaper Publrs. Assn. Republican. *Clubs:* University, K. C., K. C. Country, Athletic (Chicago), Yale (N. Y.). *Office:* Journal-Post, Bldg., K. C., Mo.

DICKINSON, Alice Gertrude, clubwoman; *b.* Beloit, Kan., Feb. 11, 1882; *dau.* Alfred Edmund Hillman (*b.* Bonaparte, Ia., Sept. 5, 1847; *d.* Beloit, Dec. 20, 1927; stockman; paternal ancestors were English, coming to Am. before the Revolution; maternal ancestors in Am. about 1820) and Mary Elizabeth (Click) Hillman (*b.* Stillwater, Minn., Nov. 30, 1853; *d.* Glen Elder, Kan., Mar. 14, 1926; Scotch-Canadian and English desc.). Grad. Beloit H. S. May 19, 1899; att. U. of Kan. 1899-1900. *M.* William Boyd Dickinson, Glen Elder, Nov. 23, 1904. *Ch.* Martin Brownlow (*b.* Apr. 26, 1906; *m.* Ruth Van Riper; atty.); William Boyd, Jr. (*b.* May 18, 1908; with K. C. *Star*); Jacob Alan (*b.* July 20, 1911); Hillman (*b.* Feb. 9, 1926). Democrat. Mem. bd. of educ. of Indep., Mo., since 1921. Resident of Indep. 1910-. Active in loan and Red Cross drives, World War. Mem. First Bapt. Church of Indep. O. E. S. (Harmony chapt.). Ott School P. T. A. (pres. 4 years). Mary Paxton Study Class. *Hobby:* reading. *Home:* Dickinson Rd., Indep., Mo.

DICKINSON, Martin Brownlow, lawyer; *b.* Kansas City, Mo., Apr. 26, 1906; *s.* William Boyd Dickinson (*b.* near Everest, Kan., Jan. 12, 1876; atty.; hon. 33° Mason; deacon First Bapt. Church, Indep., Mo.; *s.* pioneer teacher and freighter; family came to Va. 1750; in all wars) and Alice Gertrude (Hillman) Dickinson (*b.* Beloit, Kan., Feb. 11, 1882; mem. bd. of educ., Indep., 9 years; church and club worker; ancestors in Am. before the Revolution). Grad. N. E. H. S., 1922; A. B., U. of Kan., 1926; LL. B., 1928. Phi Beta Kappa. Order of the Coif. Delta Sigma Rho. Pi Sigma Alpha. Delta Tau Delta. Phi Delta Phi. Active in debate. Democrat. Mem. firm Dickinson, Hillman, Dickinson. Admitted to the Mo. bar, 1927. Mem. First Bapt. Church, Indep. K. C. Bar Assn. *Sport:* driving. *Hobby:* reading. *Home:* Dickinson Rd., Indep., Mo. *Office:* 209 Keith & Perry Bldg., K. C., Mo.

DICKINSON, William Boyd, lawyer; *b.* Brown Co., Kan., Jan. 12, 1876; *s.* Martin Brownlow Dickinson (*b.* Jonesville, Va., Jan. 9, 1837; *d.* Indep., Mo., Dec. 27, 1923; pioneer school teacher and freighter; English ancestors in Am. prior to Revolution, mem. of family in every war since that time) and Caroline Findlay (Twist) Dickinson (*b.* E. Liberty, Pa., May 23, 1849; *d.* Indep., June 17, 1918; teacher; English and Irish desc.). Grad Central H. S., 1895; LL. B., U. of Kan., 1902; att. U. or Mo., 1895-96. Phi Delta Phi. *M.* Alice Gertrude Hillman (*b.* Beloit, Kan., Feb. 11, 1882; mem. Indep. bd. of pub. schools; English and Scotch desc.) Glen Elder, Kan., Nov. 23, 1904. *Ch.* Martin Brownlow (*b.* Apr. 26, 1906; A. B., LL. B., Order of the Coif, Phi Beta Kappa); William Boyd, Jr. (*b.* May 18, 1908; A. B., with *Star*); Jacob Alan (*b.* July 20, 1911); Hillman (*b.* Feb. 9, 1926). Democrat. Sr. mem. firm Dickinson, Hillman & Dickinson. Admitted to the Mo. bar, 1902. Mem. First Bapt. Church (Indep.). K. C. Bar. Assn. Mason (hon 33°, Scottish Rite). *Hobby:* sports. *Home:* Dickinson Rd., Indep., Mo. *Office:* 209 Keith & Perry Bldg., K. C., Mo.

DICKSON, Clair, insurance executive; *b.* Lineville, Ia., Oct. 16, 1876; *s.* George William Dickson (*b.* Circleville, O., July 9, 1833; *d.* Lineville, Apr. 18, 1916; hdwe. mcht.; father *b.* Va., mother in O.) and Martha Mildred (Whittaker) Dickson (*b.* Surray Co., N. C., Apr. 18, 1840; parents *b.* N. C.). *M.* Dora Marie Wright (*b.* Corydon, Ia., Mar. 15, 1875) K. C., Apr. 16, 1900. *Ch.* Martha Alixe (*b.* Feb. 6, 1901). Pres. Anchor Life & Accident Ins. Co. *Home:* 4146 S. Benton St., K. C., Mo. *Office:* 412 New Centre Bldg., K. C., Mo.

DIEDERICHSEN, Detlef Christian, chiropractor; *b.* Davenport, Ia., Sept. 27, 1896; *s.* Lorenz Heinrich Diederichsen (*b.* Flensburg, Germany, Apr. 30, 1870; contr.; came to Am. 1885; German-Danish desc.; maternal ancestry traced from 1416; father vet. surg., grad. U. of Copenhagen with honors) and Georgine Emma (Bohnhof) Diederichsen (*b.* Davenport, Aug. 4, 1875; father *b.* Holstein, Germany, 1843; mother *b.* Schoenberg in the Probstei, Germany, 1848, came to Am. 1866; *m.* Davenport, 1867). Grad. Davenport H. S. 1915; D. C. Palmer School of Chiro., 1921. Delta

Photo by Studio Baltimore
DETLEF CHRISTIAN DIEDERICHSEN

Sigma Chi. *M.* Geneva Madge Brooks (*b.* K. C., Kan., Dec. 2, 1899) Liberty, Mo., May 19, 1927. Independent. X-ray tech. J. W. Healey Co. at Davenport 1919-21; mgr. s. w. dist. same co. and rep. William Meyer X-ray Co. 1922; had Healey Co. lab. and Dent. X-ray Lab. in Oklahoma City, Ok.; gen. practice 1923-. Acting master engr. jr. grade, 219th Engrs.; trans. utilities corps, World War. Unitarian. Mem. Jackson Co., Mo. St. and Am. (v. p. for Mo.) Chiro. Assns. Cham. of Com. Mason (32°, Shrine). *Hobby:* philosophy. *Home.* 412 W. 47th St., K. C., Mo. *Office:* 306-07-08-09 Ridge Bldg., K. C., Mo.

DIERKS, DeVere, executive; *b.* Callaway, Neb., Jan. 18, 1893; *s.* Peter Dierks and L. (Mathews) Dierks. Ed. Mass. Inst. of Tech. *M.* Pauline Mary Dierks (*b.* Madison, Mo., Jan. 28, 1895) Greenville, Miss., Sept. 14, 1914. *Ch.* Ruth (*b.* Mar. 25, 1920); DeVere, Jr. (*b.* Aug. 2, 1929). Democrat. Sec. treas. Dierks Lbr. & Coal Co. Mem. Cham. of Com. *Clubs:* K. C. Country, University, Kansas City, Mission Valley Hunt, Polo. *Home:* 4520 Kenwood Av., K. C., Mo. *Office:* 700 Gates Bldg., K. C., Mo.

DIERKS, Hans, pres. Dierks Lbr. & Coal Co. *Office:* 700 Gates Bldg., K. C., Mo.

DIERKS, Harry Lawrence, lumberman; *b.* Walnut, Ia., Jan. 24, 1882; *s.* Hans Dierks (*b.* Den., Mar. 11, 1850; *d.* K. C., Nov. 22, 1929; lbrmn.; came to Am. about 1852) and Bertha (Schmidt) Dierks (*b.* Germany, July 13, 1850; *d.* K. C., June 29, 1915; came to Am. about 1860). Ed. pub. and h. s. *M.* Katherine Theresa McDonnell (*b.* K. C.) K. C., June 29, 1904. *Ch.*

HARRY LAWRENCE DIERKS

Katherine Rose Hodes (*b.* Apr. 29, 1905); Harry L., Jr. (*b.* Mar. 29, 1907); Donald F. (*b.* Dec. 28, 1908); Robert L. (*b.* Nov. 21, 1910); Eugene H. (*b.* Apr. 13, 1914); James R. (*b.* May 9, 1917); Helen M. (*b.* July 7, 1922); John W. (*b.* Aug. 14, 1923); Richard H. (*b.* Aug. 14, 1923); Marian J. (*b.* July 6, 1925). V. p. Dierks Lbr. & Coal Co. Asso. Choctaw Lbr. Co.; sec.-treas. Dierks & Sons Lbr. Co.; treas. Pine Valley Lbr. Co.; pres. Dierks-Peters Lumber Co.; sec. DeQueen & Eastern R. R. Co.; sec.-treas. Southern Land & Townsite Co.; pres. Dierks Lumber Sales Co.; sec.-treas. Dierks Tie & Timber Co.; treas. Ok. & Rich Mountain R. R. Co.; sec.-treas. N. J. Oil & Gas Mining Co.; sec.-treas. Dierks Inv. Co.; dir. Gate City Nat. Bank. Mem. R. C. Church of the Visitation. *Clubs:* Kansas City, The KaRose (Granby, Colo.). *Home:* 5921 Ward Pkwy., K. C., Mo. *Office:* 700 Gates Bldg., K. C., Mo.

DIERKS, Herbert, executive; *b.* Walnut, Ia., Oct. 24, 1878; *s.* Hans Dierks (*b.* Den., Mar. 11, 1850; *d.* K. C., Nov. 22, 1929; pres. Dierks Lbr. Co.; came to Am. 1852) and Bertha (Schmidt) Dierks (*b.* Germany, 1851; *d.* K. C., July, 1915; came to Am. 1860). Ed. pub. and h. s.; Lincoln Bus. Col. *M.* Elizabeth Craig (*b.* Bentonville, Ark.) DeQueen, Ark., June 15, 1904. Gen. office man Dierks Lbr. & Coal Co., 1897-1900; saw mill plant 1900-05; supt. saw mill plants 1905-26; v. p. in charge of lbr. mfg. 1926-. V. p. Choctaw Lbr. Co. Treas. DeQueen & East. Ry. Co. Sec. Pine Valley Lbr. Co. Christian. Mem. Cham. of Com. M. W. A. Hoo Hoo Club. *Hobby:* sport. *Clubs:* Meadow Lake Country, Kansas City. *Home:* 5245 Rockhill Rd., K. C., Mo. *Office:* 700 Gates Bldg., K. C., Mo.

DIETRICH, Roy K., lawyer; *b.* Kansas City, Mo., Sept. 19, 1889; *s.* David Dietrich (*b.* Franklin Co., Kan., Nov. 11, 1865; engr.; supt. local plant Am. Linseed Co.) and Margaret (Kaiser) Dietrich (*b.* Bridgeton, Mo., Oct. 8, 1868). A. B., U. of Kan., 1910; LL. B. 1912. Mem. Quill Club. Pi Upsilon. Phi Alpha Delta. *M.* Gale Galbaugh Gossett (*b.* K. C., Aug. 20, 1888; *dau.* Alfred N. Gossett and Daisy Galbaugh) K. C., May 5, 1915. *Ch.* Alfred (*b.* Apr. 13, 1916); John (*b.* Oct. 13, 1917); Sanford (*b.* Dec. 6, 1919); William (*b.* Mar. 6, 1925). Republican. Mem. Republican City Central Comm. Mem. firm Gossett, Ellis, Dietrich & Tyler 1921-. Admitted to the Mo.

bar 1912. Grace and Holy Trinity Epis. Church. K. C., Mo. St. and Am. Bar. Assns. Cham. of Com. Mason (K. T.). Y. M. C. A. *Sport:* hunting. *Hobby:* gardening. *Club:* University. *Home:* 2626 E. 28th St., K. C., Mo. *Office:* 731 Scarritt Bldg., K. C., Mo.

DIKE, Laurance Norrison, executive; *b.* Nortonville, Kan., Apr. 6, 1896; *s.* Frederick V. Dike (*b.* Camden, N. Y., July, 1864; *d.* K. C., Dec. 24, 1912; contr.; English desc. Capt. Anthony Dike of English army and Am. Revolutionary forces) and Frankie V. (Davison) Dike (*b.* Highland, Kan., Aug., 1869; English desc.). Grad. Manual Training H. S. 1918; B. S., U. of Mo., 1923; att. K. S. A. C. Alpha Kappa Psi. Pres. Com. School 1922. Sigma Alpha

Photo by Studio Baltimore
LAURANCE NORRISON DIKE

Epsilon (treas.). Theta Nu Epsilon. Sigma Alpha Beta. Beta Pi Chi. *M.* Olive Jardine (*b.* Britton, S. D., 1903; Scotch-Irish desc.) K. C., Nov., 1927. Republican. Asst. mgr. K. C. branch Mo. St. Life Ins. Co. Sgt. 210 Engrs., World War. Mem. Am. Legion. Christian. Life Underwriters Assn. Young Men's Civic Forum. Y. M. C. A. *Club:* K. C. Athletic. *Home:* 105 E. 40th St., K. C., Mo. *Office:* 301 Commerce Bldg., K. C., Mo.

DILLEE, Alma Kemp, clergyman; *b.* Barton Co., Kan., Feb. 17, 1881; *s.* George W. Dillee (*b.* Knightstown, Ind., July 29, 1854; *d.* Indep., Mo., Oct. 14, 1915; *s.* Caleb and Susan [Marsh] Dillee) and Mary Ann (Scott) Dillee (*b.* Carroll Co., Mo., Mar. 4, 1857; *dau.* David K. Scott and Elizabeth Doty, a desc. of Edward Doty of the *Mayflower*) Ed. pub. schools. *M.* Lizzie A. Anderson (*b.* Wabash, Can., Mar. 4, 1883; *dau.* Arthur and Emily [Dickinson] Anderson) Hale, Kan., July 10, 1902. *Ch.* Frederic Etzel (*b.* Mar. 10, 1905; *m.* Frances Jennings); Eunaitai Grace (*b.* Feb. 11, 1907; *m.* John S. Ford); Ivan Alma (*b.* Sept. 28, 1911); Richard George (*b.* Apr. 7, 1916). Republican. Mem. Indep. city council 1921-25; unsuccessful candidate for nomination for judge of co. ct. 1924. Now with Harvey, Inc. Trustee Central Development Assn., Indep. Ordained Indep., 1913. Mem. Second Church of congregation Jesus Christ of Latter Day Saints (Indep.). Bd. Educ. (1928-, Indep.). *Hobbies:* touring, camping. *Home:* 634 S. Willis Av., Indep., Mo. *Office:* Harvey, Inc., K. C., Mo.

DILLON, George W., v. p.-sec. Commerce Trust Co. *Home:* 1106 Ward Pkwy., K. C., Mo.

DISMAN, Butler Samuel, lawyer; *b.* Salida, Colo., Nov. 15, 1891; *s.* Benjamin Disman (*b.* Utica, N. Y.; *d.* Salida, Aug. 19, 1919; mcht.; chm. Red Cross Assn., Chaffee Co., Colo.) and Sarah (Rosensteel) Disman (*b.* New York, Feb. 5, 1868). Grad. Salida H. S.; B.A., U. of Colo., 1908; LL.B., Columbia U., 1910; Delta Sigma Rho. Pres. sr. class, U. of Colo.; asso. editor col. paper and annual; mem. intercol. debating squad. *M.* Minnie Rieger (*b.* K. C., July 19, 1897) K. C., Nov. 26, 1919. *Ch.* Margery (*b.* Jan. 5, 1923); Beatrice (*b.* July 8, 1926). Republican. First asst. U. S. atty., State of Colo. K. C. resident 6 years. Asso. counsel Am. Smelting & Ref. Co., N. Y. Dir. Community St. Bk. Pres. N. S. Tel. Co. Admitted to bar K. C., July 18, 1922. Mem. bars of Colo., Ill. and N. Y. Mem. Congregation B'nai Jehudah. Cham. of Com. Am. Legion. Mason. Y. M. H. A. *Club:* K. C. Athletic, Oakwood Country. *Home:* 220 W. 54th St., K. C., Mo. *Office:* 403 Rieger Bldg., K. C., Mo.

DISTELHORST, R. H., executive; *b.* Burlington, Ia., Dec. 20, 1901; *s.* Charles Henry Distelhorst and Augusta L. L. (Loose) Distelhorst. Ph. B., U. of Chicago, 1925. *M.* Genevieve Irene McCall (*b.* Boone, Ia., July 20, 1901) Burlington, Apr. 20, 1925. *Ch.* Claire Joan (*b.* Mar. 6, 1926). Independent. Local mgr. The Nurre Cos. of Bloomington, Ind. Presbyn. Mem. Cham. of Com. *Home:* 5134 Virginia St., K. C., Mo. *Office:* 2006 Baltimore Av., K. C., Mo.

DITZELL, Sebastian, executive; *b.* Waterloo, N. Y., May 8, 1861; *s.* John George Ditzell and Mary Annie (Lange) Ditzell. Ed. pub. school. *M.* Nellie Jane Pratt (*b.* Onarga, Ill., Mar. 29, 1866) Atwood, Kan., Nov. 25, 1855. *Ch.* Leon S. (*b.* Sept. 12, 1887; *m.* Mary Asby); Gladys Jane (*b.* Nov. 16, 1892; *m.* Ray G. Swartzbaugh). Republican. Owner K. C. Fuel Oil Co. Protestant. Mem. Cham. of Com. City Club. *Home:* 1825 Ward Av., K. C., Mo. *Office:* 3816 Broadway, K. C., Mo.

DITZEN, Paul H., lawyer; *b.* Franklin Co., Mo., July 28, 1887; *s.* Herman Ditzen (*b.* Germany; *d.* St. Louis, 1893; teacher) and Julia (Busch) Ditzen (*b.* Germany; *d.* Franklin Co., Dec. 22, 1896). Ed. pub. and pvt. schools; Ph. B., Central Wesleyan Col. 1908; A. M., 1911; grad. law dept. U. of Mo., 1911. Phi Delta Phi. Winner Karnes Prize for best essay on legal ethics, U. of Mo. 1911. *M.* Emma Josephine Bremer (*b.* Platte Co., Mo., Dec. 14, 1885; *d.* K. C., Kan., Dec. 3, 1923) K. C., Kan., Oct. 4, 1911. *Ch.* Lowell (*b.* Feb. 16, 1913; att. Park Col.); Marion (*b.* Dec. 30, 1917). *M.* Georgia D. Barker, June 13, 1928. *Ch.* Francis Barker (8 years of age, step daughter). Republican. Author of a series on The Sherman Anti-Trust Law, publd. in *Case and Comment*, 1912, and other articles. Atty. for Sunset Ridge Land Co. Admitted to bar 1911. Minute Man, active in loans and drives, World War. Mem. First Presbyn. Church. Mason. Y. M. C. A. *Hobbies:* gardening, touring. *Home:* 2705 N. 37th St., K. C., Kan. *Office:* 645 Minnesota Av., K. C., Kan.

DIVELEY, Rexford Leon, orthopedic surgeon; *b.* Bazine, Kan., June 17, 1892; *s.* George S. Diveley (*b.* K. C.; *d.* K. C., Feb. 12, 1928; realtor; one of founders and oldest residents of K. C.; English desc. Michael Diveley, settler in K. C.) and Nellie E. Williams (*b.* Delphas, O.; English desc.). Ed. Baker U.; U. of Kan.; Cornell U.; Johns Hopkins U.; A.B., 1915; M.D., 1917. Sigma Phi Epsilon. Phi Beta Pi. Republican. Author of *Exercise for Health and Recreation.* Has been editor K. C. S. W. Clinical Soc. bulletin. Mem. staff St. Louis Gen. and Mercy Wheatly Hosps.; U. of Kan. Med. Col.; dir. clinic K. C. S. W. Med. Soc.; govs. appointee on comm. for crippled children. Admitted to practice Mo., Kan. and Cal. Capt. Med. Corps, World War; now maj. Med. O. R. C. Christian. Mem. Jackson Co., Mo. St. and Am. Med. Assns. K. C. Acad. of Med. Am. Ortho. Assn. F. A. C. S. K. C. Clinical Soc. *Clubs:* Kansas City, Mission Hills Country, Racquet. *Home:* 3445 The Paseo, K. C., Mo. *Office:* 1807 Fed. Res. Bk. Bldg., K. C., Mo.

DODDS, Eugene Maxwell, executive; *b.* Enon Valley, Pa., Aug. 7, 1892; *s.* Rowan Thompson Fife Dodds and Grace (Stabbins) Dodds. Ed. U. of Idaho. *M.* Camilla Betty Johnson (*b.* Chicago, June 12, 1900) Chicago, Dec. 18, 1918. *Ch.* Jean (*b.* Feb. 9, 1921). Independent. Pres. Contnl. Inv. Co.; v. p. and gen. mgr. U. S. Cold Storage Co.; v. p. U. S. Warehouse Co. Presbyterian. Mem. Union League. Am. Soc. of Refrigeration Engrs. Cham. of Com. *Clubs:* Racquet (Chicago), Kansas City, Capital City and Piedmont Driving (Atlanta, Ga.). *Home:* 19 W. 65th St. Ter., K. C., Mo. *Office:* 500 E. 3rd St., K. C., Mo.

DOMINICK, A. Clifford, banker; *b.* West Point, Mo., Feb. 10, 1893; *s.* Alonzo Wesley Dominick and Virginia (Lyon) Dominick. *M.* Laura Wildie Roane (*b.* West Point, May 8, 1893) Houston, Mo., June 10, 1916. *Ch.* Eleanor (*b.* Aug. 21, 1917); Katherine (*b.* Dec. 9, 1918); Dorothy (*b.* Aug. 8, 1921); Mary Clifford (*b.* Mar. 1, 1925); Jane Elizabeth (*b.* Feb. 23, 1927). Democrat. V. p. Produce Exch. Bk. Methodist. Mem. Cham. of Com. Bus. Dist. League. *Home:* 625 W. 58th St. Ter., K. C., Mo. *Office:* Produce Exch. Bk., K. C., Mo.

DOMINICK, Robert L., v. p. Traders Nat. Bk. *Home:* 6445 Main St., K. C., Mo.

DOMINICK, James Robert, banker; *b.* Houston, Miss., Dec. 9, 1863; *s.* Robert Nealy Dominick (*b.* Coweta Co., Ga., Jan. 11, 1823; *d.* West Point, Miss., May 10, 1891; Robert N. Dominick was the owner of a country store where any of the necessities of country life at that time could be purchased; in connection with the store was a post office; he also ran a mill, or several mills, for wheat and corn; a machine for carding wool brought in by the people from a hundred miles around to have their materials brought to the stage where they could take them home and spin or weave the roll into home-spun or home-woven cloth; he also owned a cotton gin and sawmill; he was of English desc.) and Mary Jane Dominick (*b.* Houston, Miss., June 19, 1831; *d.* Dixie, Miss., Feb. 6, 1879; English desc.). Ed. in pub. schools of Houston, and later in country schools near Dixie, Miss., where he rode a pony to and from the country school;

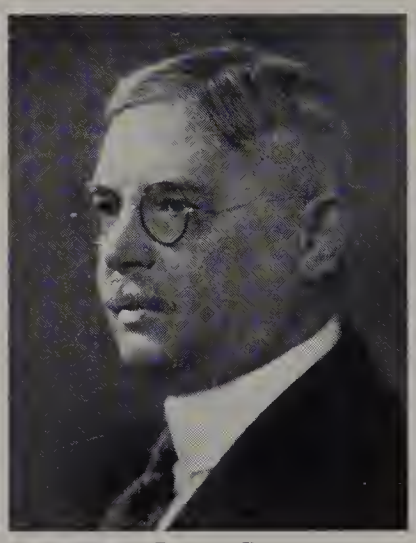

JAMES ROBERT DOMINICK

B. S., U. of Miss., 1884; he also grad. from Bryant & Strattons Bus. Col. at St. Louis. Active in debate and mem. Phi Delta Theta at U. of Miss. *M.* Gertrude Nichols Masten (*b.* Coffeyville, Kan., Oct. 10, 1874; English desc.) K. C., Oct. 27, 1892. Democrat. At the age of 23, having visited the larger cities nearby and gotten a larger and better view of bus. opportunities, and after having given the matter much careful consideration, decided to settle in K. C.; because of the appeal banking held for him, he immediately sought a position and, because of recommendations brought from the home state, succeeded after three days in connecting with the Am. Nat. Bk.; his salary was $30.00 the first mo., $40.00 the second and $50.00 the third, where it stayed for some time; after spending 15 years in various capacities was elected asst. cashier and finally cashier; he resigned and organized the Traders Bk. (now Traders Nat. Bk.) in 1900 and was pres. until 1930, at which time the Gate City Nat. Bk. was merged with the Traders Nat. Bk. under the name of the Traders Gate City Nat. Bk. and Mr. Dominick is now pres. of the continued institution; in 1908

organized the Produce Exch. Bk. and has been pres. to the present time. Chm. draft bd. 12th ward, K. C., Mo. World War. Mem. Brookside M. E. Church S. Mo. (pres. 1909) and Am. (mem. exec. council 3 years) Bankers Assns. Cham. of Com. Treas. and trustee Lincoln & Lee U. of K. C., now being organized. Mem. gen. bd. of finance M. E. Church S. *Hobby:* sports. *Clubs:* Kansas City, Blue Hills Country. *Home:* 3529 Harrison St., K. C., Mo. *Office:* Traders Gate City Nat. Bk., K. C., Mo.

DONALDSON, Carl William, executive; *b.* Missouri Valley, Ia., June 7, 1897; *s.* William Ford Donaldson (*b.* Roundhead, O., Feb. 8, 1856; teacher; Scotch-Irish and English desc.) and Alice Jane (Willett) Donaldson (b. Dallas Co., Ia., July 2, 1856; Scotch-Irish and Dutch desc.). Grad. Indep. (Mo.) H. S. 1915. *M.* Ruth Margaret Crumm (*b.* Plano, Ill., June 21, 1897) Indep., Sept. 10, 1921. *Ch.* Patricia Ruth (*b.* Apr. 3, 1923). Independent. Chief wireless operator passenger and fgt. service 1919-21; operator K. C. broadcast station WOQ 1921-22; formed Donaldson Radio Co. 1922, inc. 1926. Wireless operator transport service, World War. *Home:* 1613 Northern Blvd., Indep., Mo. *Office:* 1507 Grand Av., K. C., Mo.

DONALDSON, Clyde Owen, physician; *b.* Breckenridge, Mo., May 10, 1878; *s.* George Harper Donaldson (*b.* Philadelphia, Mo., Mar., 1846; *d.* K. C., Mar. 15, 1913; phys.; Scotch desc.) and Jenny Belle (Green) Donaldson (*b.* Ray Co., Mo., June 15, 1852; *d.* K. C., June 15, 1922). Att. Westport H. S. 2 years; Ph. G., K. C. Col. of Pharm., 1898; M. D., U. Med. Col., K. C., 1900. Phi Beta Phi. *M.* Nettie Burns (*b.* Cooper Co., Mo., Feb. 15, 1877) K. C., Dec. 17, 1902. *Ch.* Georgia Belle (*b.* June 26, 1906; *m.* C. H. McIntyre). Democrat. Was X-ray spclst. K. C. Gen. Hosp. 1914-15; St. Joseph Hosp.; St. Marys Hosp.; Alfred Benjamin Inst.; now chm. X-ray staff Gen. Hosp. Owns and operates X-ray and radium lab. Admitted to practice K. C. 1900. Capt. Med. Corps, chief

Photo by Strauss-Peyton
CLYDE OWEN DONALDSON

of X-ray dept. Base Hosp. No. 112, Kerson, France; service June, 1918-Apr. 1919. Mem. V. F. W. Westport Av. Presbyn. Church. Jackson Co. (pres. 1927), Mo. St. and Am. Med. Assns. Fellow Am. Col. of Radiology. Mem. Radiological Soc. of N. A. Triangle Club. Mason (Shrine). Pres. K. C. X-ray Club. *Hobby.* golf. *Club.* K. C. Athletic. *Home:* 4927 State Line, K. C., Mo. *Office:* 738 Lathrop Bldg., K. C., Mo.

DONALDSON, James S., real estate dealer; *b.* Richmond, Mo., July 20; *s.* William A. Donaldson (lawyer) and Sally L. (Morrison) Donaldson. Ed. h. s. and Bethany Col. (W. Va.). *M.* Emma Smart Apr. 12, 1899 (*b.* K. C.; *dau.* David O. Smart and Alice M. Smart) K. C., Apr. 12, 1899. *Ch.* David and William (*b.* 1900); Oliver S. (*b.* Jan. 2, 1903). Independent. Mem. Indep. Blvd. Christian Church. Coml. Club. Knife & Fork Club. Cham. of Com. St. treas. Christian Commn. Mem. City Club. *Home:* 3000 E. 6th St.,

Photo by Strauss-Peyton
JAMES S. DONALDSON

K. C., Mo. *Office:* 505 R. A. Long Bldg., K. C., Mo.

DONEGHY, Paul, executive; *b.* Danville, Ky., Oct. 27, 1885; *s.* George W. Doneghy and Elizabeth (Lang) Doneghy. Ed. Centre Col., Ky. *M.* Mabel Taylor (*b.* K. C., Kan., Oct. 16, 1885) K. C., Mar. 9, 1910. *Ch.* Paul C. Doneghy (*b.* Aug. 28, 1911). Independent. Sec.-treas. M. R. Smith Lbr. & Shingle Co. Episcopalian. Mem. Cham. of Com. *Clubs:* Blue Hills Country, University, City. *Home:* 618 W. 62nd St., K. C., Mo. *Office:* 520 City Bank Bldg., K. C., Mo.

DONNELLY, Harry Lee, lawyer; *b.* Olathe, Kan., July 15, 1886; *s.* Benjamin C. Donnelly. LL. B., K. C. School of Law, 1910. *M.* Ruby Avis Jones, Olathe, Oct. 20, 1909. *Ch.* Frances Aileen (*b.* Sept. 20, 1910); Warren Lloyd (*b.* June 17, 1913); Ralph E. (*b.* Feb. 16, 1916). Republican. Pros. atty. Miller Co., Mo. 1914-20; asst. U. S. atty. 1923-26. Admitted to Mo. bar 1910. Mem. Second Presbyn. Church. Mason. *Home:* 5922 Charlotte St., K. C., Mo. *Office:* 608 Commerce Bldg., K. C., Mo.

DONOVAN, Roy W., pres. Quality Roofing Co. *Home:* 5760 Ward Pkwy., K. C., Mo.

DOOLITTLE, Dudley, lawyer; *b.* Cottonwood Falls, Kan., June 21, 1881; *s.* Joseph Harrison Doolittle and May Jones Doolittle. Ed. U. of Kan. *M.* Lulu Z. McQuillen. *Ch.* Beverly (*b.* Jan. 28, 1917); Dudley, Jr. (*b.* May 23, 1926). Democrat. Mem. firm Shouse, Doolittle & Morelock. Presbyterian. Mem. Cham. of Com. *Clubs:* University, Kansas City, Mission Hills. *Home:* 5801 High Drive, K. C., Mo. *Office:* 710 Land Bank Bldg., K. C., Mo.

DORN, Carroll, manufacturer; *b.* Muskegon, Mich., Aug. 28, 1898; *s.* Frank Dorn (*b.* Amsterdam, N. Y., Mar. 8, 1848; *d.* K. C., Oct. 16, 1916; ranch; Knickerbocker Dutch desc.) and Lillian (DeVoe) Dorn (*b.* Rahway, N. J., Mar. 28, 1857; family of the French nobility). A. A., Jr. Col.; att. N. W. U., 1918, naval course. Independent. V. p. K. C. Garment Co. Pres. Carroll Dorn Garment Co. Mem. Am. Legion. Christian Scientist. *Home:* 5031 Wyandotte Av., K. C., Mo. *Office:* 820 Broadway, K. C., Mo.

DORSETT, Henry B., live stock commissioner; *b.* Putnam Co., Ind., Mar. 16, N. C., May 15, 1815; *d.* Oct. 25, 1890; 1852; *s.* James Dorsett (*b.* Chatham Co., farmer and stock man all his life; oldest son of Duty Dorsett and Rachel Edwards Dorsett, who was the great-granddaughter of Thomas Edwards and Isabell Edwards; Thomas Edwards *b.* Wales Oct. 18, 1690, his wife also *b.* Wales, they were married Mar. 12, 1714) and Lydia (Bray) Dorsett (*b.* Chatham Co., N. C.; *d.* Putnam Co., Ind., 1862). In his youth his chief form of athletics was splitting rails in the winter and hoeing corn in the summer. *M.* Syrena Dudley (*b.* Cass Co., Mo., Apr. 18, 1855; English desc.) Case Co., Dec. 31, 1874. *Ch.* Arthur M. (*b.* Jan. 1, 1876; *d.* Aug. 11, 1917); Nellie M. (*b.* May 10, 1884; Mrs. Schaefer). Democrat. K. C. resident 38 years. Has always been in the farming and live stock bus. Mem. various secret and fraternal organizations for the past 56 years. *Hobby:* a good race horse. *Home:* 2510 E. 30th St., K. C., Mo. *Office:* 554-56 Live Stock Exchange, K. C., Mo.

DORSETT, Syrena, commission merchant; *b.* Cass Co., Mo., Apr. 18, 1855; *dau.* William S. Dudley (*b.* Rhea Springs, Tenn., May 16, 1814; *d.* Freeman, Mo., 1880) and Sara Marguerite (Thompson) Dudley (*b.* Tenn., Sept. 20, 1818; *d.* Cass Co., July 15, 1893; English desc.). *M.* Henry B. Dorsett (commr.) Cass Co., Dec. 31, 1874. *Ch.* Arthur W. (*b.* Jan. 1, 1876; *d.* Aug. 11, 1917); Nellie M. (*b.* May 10, 1884; *m.* Bert Schaefer). Democrat. Sec. M. K. & T. Commn. Co. Christian. *Home:* 2510 E. 30th St., K. C., Mo. *Office:* 554 Live Stock Exch. Bldg., K. C., Mo.

DOTY, Earl Isaac, educator; *b.* Clarksville, Ia., Mar. 19, 1878; *s.* Cyrus Doty (*b.* Polo, Ill., Sept. 4, 1834; *d.* Clarksville, Ia., Feb. 15, 1912; farmer; desc. of Edward Doty of *Mayflower*) and Charlotte (Aplington) Doty (*b.* Broom Co., N. Y., July 20, 1836; *d.* Clarksville, Feb. 26, 1927; mother of 12 children). A. M., D. B., U. of Chicago, 1923. Pi Gamma Mu. *M.* Elizabeth Anna Talbot (*b.* Elroy, Wis., Jan. 28, 1876; educator; both parents were ministers) Toledo, Ia., Sept. 23, 1903. Republican. Missionary to China, 1903-08, and Philippines, 1920; teacher Penn Col.; now instr. and dean K. C. U. Chaplain, World War. Mem. University United Brethren Church. *Home:* 3838 Parallel St., K. C., Kan. *Office:* 33rd and Parallel St., K. C., Kan.

DOUGLAS, George X., pres. Douglas Chemical & Supply Co. *Home:* 3108 Garfield Av., K. C., Mo.

DOUGLASS, Shannon C., lawyer, insurance broker, automobile dealer; *b.* St. Louis, Mo., Sept. 29, 1887; *s.* Shannon C. and Hallie H. (Burr) Douglass. Ed. K. C. pub. schools; LL.B., U. of Mo., 1910. *M.* Olive Fenwick Folsom (*b.* Brooklyn, N. Y., Nov. 6, 1894) Springfield, Mass., June 10, 1916. *Ch.* Shannon C., Jr., (*b.* July 23, 1919); James Folsom (*b.* Sept. 25, 1922); Elaine Fenwick (*b.* Dec. 14, 1926). Democrat. Head of Shannon C. Douglass and associates; Auburn-Douglass, Distributors. Episcopalian. Mem. Cham of Com. K. C. Art Inst. Auto Club. K. C. and Mo. State Bar Assns. Juvenile Improvement Club. Governor Am. Royal Live Stock Show. Frontier Club of Am. *Clubs:* Kansas City, Mission Hills Country, K. C. Athletic. Columbia Country. *Home:* 310 W. 66th St., K. C., Mo. *Office:* 536 Rialto Bldg., K. C., Mo.

DOW, Burton S., sec. John M. Byrne Lbr. Co. *Home:* 621 W. 60th St. Ter., K. C., Mo.

DOWNING, Blatchford, lawyer; *b.* Kansas City, Mo., Dec. 10, 1885; *s.* John Franklin Downing (*b.* Aug. 24, 1854; chm. exec. comm. Fidelity Nat. Bk. & Trust Co.; founder and former pres. New Eng. Nat. Bk.; English desc.) and Martha Blatchford (Collins) Downing (*b.* Hartford, Conn.; *d.* K. C., 1888; English desc.). A. B., Yale, 1907; LL. B., Harvard U., 1910. Zeta Psi. *M.* Vera Middleton (*b.* St. Louis; Scotch-Canadian desc.) K. C., Feb. 15, 1928. *Ch.* Lucie Lee McDonald (*b.* Mar. 28, 1916); William M. McDonald (*b.* Nov. 30, 1919) both step-children. Republican. Asso. with McCune, Harding, Brown & Murphy until 1916, at which time became mem. firm McCune, Caldwell & Downing. Dir. Fidelity Nat. Bk. & Trust Co. Admitted to the Mo. bar Sept. 10, 1910. Ambulance driver with the French army May-Nov., 1917; legal adviser with U. S. A. Air Service Nov., 1917-Apr., 1919; capt. air service. Mem. Am. Legion. Conglst. Mem. K. C., Mo., St. and Am. Bar Assns. Cham. of Com. *Sport:* golf. *Clubs:* K. C. Country, University, Beagle, Yale (New York). *Home:* 30 E.

53rd St., K. C., Mo. *Office:* 1100 Land Bk. Bldg., K. C., Mo.

DOWNING, John Franklin, banker; *b.* Virginia, Ill., Aug. 24, 1854; *s.* David Rice Downing (*b.* Ky., 1807; *d.* K. C., 1906; farmer; Scotch desc.) and Mary (Gill) Downing (*b.* England). Grad. Ill. Col., Jacksonville, Ill.; awarded degrees B. S. and hon. A. M. *M.* Jessie Burnham (*b.* Detroit; New England desc.) K. C., July 16, 1869. *Ch.* Blatchford, Jessie. Republican. K. C. resident 47 years. Engaged in banking bus. since 1879. Now chm. exec. comm. Fid. Nat. Bk. & Tr. Co. Dir. and treas. Safety Savs. Assn., Sheffield Steel Corp., Fidelity Savs. Bank & Tr. Co., K. C., Clay Co. and St. J. Ry. Co. Treas. Elmwood Cemetery Soc. and K. C. Art Inst. Former mem. Mo. Capitol Decoration Commn. Dir. Kan. Gas & Elec. Co. Mem. Westminster Congl. Church. Cham. of Com. *Clubs:* University, Kansas City, Athletic, K. C. Country. *Hobby:* farming. *Sport:* golf. *Home:* 520 E. Armour Blvd., K. C., Mo. *Office:* Fid. Nat. Bk. & Tr. Co., K. C., Mo.

DOWNS, Dee V., lawyer; *s.* C. V. Downs (*b.* Ind., Nov. 10, 1862; *d.* K. C., Sept. 14, 1912; M. C., lecturer; prof. K. C. Eclectic Med. Col.; Holland Dutch desc.) and Nellie (Adams) Downs (*b.* Canton, Ill., Nov. 4, 1864; desc. John Quincy Adams; English desc.). LL. D., K. C. School of Law, 1926. *M.* Ada Myrtle Graves (*b.* K. C., Kan., Jan. 30, 1892; former pres. P. T. A. Columbia School dist.) K. C., June 22, 1908. *Ch.* Helen (*b.* Nov. 2, 1910; *d.* Dec. 3, 1911); Virginia (*b.* June 19, 1912); Bernard Graves (*b.* Sept. 27, 1914); Hubert Willard (*b.* Nov. 6, 1922). Republican. Admitted to the bar K. C., 1926. Govt. r. r. employee World War. Resident K. C. 29 years. Mem. Third Church of Christ Scientist. Wyandotte Co. Bar Assn. B. of L. E. I. O. O. F. *Home:* 421 S. W. Blvd., K. C., Kan. *Office:* 511 Huron Bldg., K. C., Kan.

DRAPER, Raymond Edward, lawyer; *b.* Sidney, Ia., Oct. 18, 1896; *s.* George Edward Draper (*d.* Sidney, Feb., 1913) and Ada Belle (Loose) Draper. A. B., Williams Col., 1918; J. D., U. of Chicago, 1922. Gamma Eta Gamma. *M.* Doris Isabel Aiken (*b.* Omaha, Neb., Apr. 15, 1896) Los Angeles, Apr. 5, 1923. *Ch.* James Edward (*b.* Sept. 14, 1924); Barbara (*b.* Dec. 21, 1928). Asso. Baker, Botts, Parker & Garwood, of K. C. and Houston, Tex. Admitted to the bar Mo. 1922. Pvt. F. A. C. O. T. S. Aug.-Dec., 1918. Mem. Am. Legion. K. C. Bar Assn. Second Presbyn. Church. Y. M. C. F. Mason (R. A. M.). *Home:* 5708 Oak St., K. C., Mo. *Office:* R. A. Long Bldg., K. C., Mo.

DRENNAN, William, lawyer. *Home:* 1031 Haskell Av., K. C., Kan.

DRUMMOND, Warren A., lawyer; *b.* Ind., Jan. 17, 1893; *s.* David H. Drummond (Scotch desc.) and Estella (Fry) Drummond (English desc.). *M.* Vivian Hulshzer (Dutch desc.) Omaha, Neb. Democrat. K. C. resident 30 years. Ed. K. C. School of Law. Admitted to Mo. bar 1921. *Home:* 3337 Virginia Av., K. C., Mo. *Office:* 704 Ridge Arcade Bldg., K. C., Mo.

DRUMMOND, Wilbert Ivanhoe, executive; *b.* Sigourney, Ia., Oct. 10, 1874; *s.* Isaac S. and Rebecca (White) Drummond. Ed. pub. schools and spec. courses in agric., journalism, pol. econ. and pub. relations. *M.* Mary E. Peckham (*d.* 1914) Beaver, Okla., 1897. *Ch.* Donald I.; Bessie E.; Maribel J., Wilbert N. *M.* Anne Ione King Bigham, K. C., May 2, 1920. Owner and editor Beaver (Okla.) *Herald* 1896-98. In gen. ptg. bus., Enid, Okla., 1898-1914; founder and editor *Enid Daily Eagle* 1900-12. Chm. Am. Farm Congress since 1913, and editor of its publns. since 1916. Active in the development of Okla.; mng. dir. Am. Soil-Products Exposition since 1915. Republican. Mem. K. C. Cham. of Com. Greater K. C. Regional Planning Assn. Real Estate Bd. Pres. and gen. mgr. Quivira Dev. Co. Presbyn. *Clubs:* Quivira County, Kansas City. *Home:* 6447

WILBERT IVANHOE DRUMMOND

Baltimore Av., K. C., Mo. *Office* 909 Nat. Fid. Life Bldg., K. C., Mo.

DRYDEN, Littleton T., lawyer. *Home:* 310 S. Osage, Indep., Mo. *Office:* 2 Chrisman-Sawyer Bldg., Indep., Mo.

DRYDEN, William J., Jr., lawyer. *Home:* 310 Osage, Indep., Mo. *Office:* 2 Chrisman-Sawyer Bldg., Indep., Mo.

DUBOC, Ray B., pres.-gen. mgr. West. Ins. Co. *Home:* K. C. Club, K. C., Mo.

DUERR, William R., v. p. Kan. Flour Mills Corp. *Home:* 309 Brush Creek Blvd., K. C., Mo.

DUFF, John T., sec.-treas. U. S. Automatic Fire Alarm Co. *Home:* 3426 Jefferson St., K. C., Mo.

DUFFY, Joseph Peter, lawyer; *b.* Topeka, Kan., Dec. 22, 1882; *s.* William Alloysius Duffy (*b.* Baltimore, Md., May 31, 1852; father, Michael D. Duffy was *b.* County Sligo, Ireland 1807, *d.* 1897, came to Am. 1848; mother, Rose Ann Kivlehan, *b.* County Sligo, 1816, *d.* 1898) and Anna Gwenfred (Jones) Duffy (*b.* Graig dee Farm, near Pontypool, Monmouthshire, Eng., Oct. 21, 1859, Welsh desc.; *d.* Topeka, June 15, 1929; father, David Jones *b.* Blaenafon, S. Wales, 1816, *d.* Penlasgarn Farm, near Pontypool, 1870; mother, Gwenfred Ed-

Photo by Strauss-Peyton

JOSEPH PETER DUFFY

wards, *b.* Llanbedr, Brecknockshire, Wales, 1825, *d.* near Topeka, 1878). Ed. Topeka pub. schools; LL. B., K. C. School of Law, also p. g. work. *M.* Sallie Washington Thruston (*b.* Topeka, Feb. 28, 1882; *d.* K. C., Aug. 2, 1923; father, A. B. Thruston, was a grandson of Buckner Thruston and was *b.* 1848, *d.* 1923; Buckner Thruston was U. S. senator from Ky. and a U. S. judge, he *d.* 1848; mother, Mary Washington, a desc. of John Washington, uncle of George Washington). *Ch.* Josephine; John. *M.* Grace Margaret Lahart (*dau.* John F. and Margaret E. [Cahill] Lahart) K. C., Nov. 3, 1924. Independent. With So. Pacific as head clerk, traffic dept., auditors office, San Francisco, 1907-11; traffic expert in K. C. 1912-16; atty. 1916-. Asso. Harry B. Wolf, traffic bur. for mchts. 1911-. Admitted to the Mo. bar 1916. Mem. St. Vincent R. C. Church. K. C. Bar Assn. *Hobby:* sports. *Home:* 3304 Campbell St., K. C., Mo. *Office:* 208-09 Produce Exch. Bldg., K. C., Mo.

DUNCAN, James Thomas, banker; *b.* Platte City, Mo., Aug. 4, 1886; *s.* Thomas Benton Duncan (*b.* Kearney, Mo., June 19, 1860; mcht.; Platte Co. treas. 2 terms; Scotch-Irish desc.) and Bettie (Ecton) Duncan (*b.* Kearney, Apr. 10, 1864; *d.* Cleveland, Mo., Feb. 12, 1920). Ed. pub. and h. s. *M.* Millie Blanche Dawson (*b.* Grant City, Mo., Mar. 6, 1896) Grant City, June 9, 1920. *Ch.* Bettie Abbie (*b.* July 12, 1921); James T., Jr. (*b.* Oct. 19, 1922). Democrat. Mo. bk. examiner 1917-21. Dep. tax. collector Platte Co.; then entered banking bus. and has been so occupied since 1906; now cashier Liberty Nat. Bk. V. p. and dir. Citizens Bk., Grant City. Active in loan drives, World War. Mem. Platte City Christian Church. Cham. of Com. Credit Mens Assn. Robert Morris Assn. Mason (Shrine). P. T. A. *Hobbies:* reading, golf. *Home:* 611 W. 61st St., K. C., Mo. *Office:* R. A. Long Bldg., K. C., Mo.

DUNHAM, Frank Stanfield, physician and surgeon; *b.* Samaria, Ind., Mar. 28, 1868; *s.* Joab M. Mills Dunham (*b.* Nineveh, Ind., Feb. 29, 1838; *d.* Maysville, Mo., July 3, 1923; sgt. Co. I, 79th Ind. Vol. Civil War; English desc.) and Sarah Ann (Chapman) Dunham (*b.* Nineveh, Sept. 9, 1848; *d.* Maysville, Apr. 20, 1910; English desc.). Grad. Nineveh H. S.; Valparaiso (Ind.) St. Normal; att. U. of Neb. *M.* Effie Robbins (*b.* Lexington, Ill., Mar. 25, 1865; Quaker and English desc.) Chicago, July 20, 1892. *Ch.* Clarence S. (*b.* July 20, 1900; *m.* Dorothy Pond; clergyman); Anna Marguerite (*b.* Sept. 24, 1893; *m.* Floyd M. Thompson); Frank R. (*b.* Aug. 15, 1901; *m.* Grace Scott); Mildred Louise (*b.* July 29, 1903). Democrat. Teacher 3 years. Admitted to practice Sumner, Neb., 1893. Mem. S. O. V. Linwood Blvd. M. E. Church. Jackson Co., Mo. St. and Am. Med. Assns. M. W. A. *Hobbies:* flowers, chickens. *Home:* 1717 Kensington Av., K. C., Mo. *Office:* 3848 Prospect Av., K. C., Mo.

DUNLAP, George W., executive; *b.* Presque Isle, Me., Aug. 16, 1874; *s.* Andrew Dunlap and Mary (Dunn) Dunlap. *M.* Mary Elizabeth Sanderson (*b.* Boston, Oct. 8, 1881) Somerville, Mass., Dec. 24, 1899. *Ch.* Ruth E. (*b.* Oct. 10, 1903); Arthur W. (*b.* Aug. 4, 1911). Republican. Pres. Dunlap Laundry Co. Christian Scientist. Mem. Cham. of Com. Automobile Club. Optimist. Cosmopolitan Club. Laundrymans Club. Mason. *Clubs:* Kansas City, Milburn Country. *Home:* 5540 Locust St., K. C. Mo. *Office:* 1501 Broadway.

DUNLAP, Ike Bourne, real estate dealer; *b.* Nicholasville, Ky., July 27, 1877; *s.* Jefferson Miller Dunlap (*b.* Lexington, Ky., 1849; *d.* K. C., July 1, 1888) and Josephine (Bourne) Dunlap (*b.* Nicholasville, 1852; *d.* K. C., Jan. 15, 1924; D. A. R.). Ed. pub. schools; grad. Andover 1895. Phi Sigma Tau. *M.* Helen James, K. C., Jan. 25, 1908. *Ch.* Aileen March (att. Vassar). Lt. 6th Mo. Vol. Spanish Am. War. Mem. Mo. and Nat. Council of Defense; chm. 1st Municipal Air Service comm. of Kansas City, Mo. Mem. Grace Epis. Church. *Club:* K. C. Country. *Office:* 10 W. 9th St., K. C., Mo.

DUNN, Arthur T. B., pres.-treas. Kan. Flour Mills Corp. *Home:* 5812 Wyandotte St., K. C., Mo.

DUNN, Charles Aiken, sales representative; *b.* Braidwood, Ill., Sept. 20, 1870; *s.* James Rutherford Dunn (*b.* Trenent, Scotland, Mar. 6, 1847; *d.* K. C., Oct. 31, 1916) and Euphemia (Lofty) Dunn (*b.* Hamilton,

Scotland; *d.* K. C., Kan., Dec. 19, 1914; past matron O. E. S.; past most excellent chief Pythian Sisters). Ed. pub. schools. *M.* Hannah Ingham (*b.* High Grange, Eng., Apr. 18, 1871; English desc.) Seattle, Wash., Oct. 30, 1912. Independent Democrat. Asso. Mackie-Clemons Fuel Co. Mem. Co. L, 1st Wash. Vol. Inf. Spanish-Am. War; hon. mention for crossing the Pasig River under fire; in 6 engagements; P. I. Insurrection. Mem. Leonard Wood

Photo by Studio Baltimore
CHARLES AIKEN DUNN

Camp Spanish War Veterans. Presbyn. Pres. E. Linwood Improvement Assn. Pres. bd. of govs., rep. 21 civic assns. with a membership of 16,000. Assisted in making preliminary survey of govt. r. r. from Anchorage Bay to Fairbanks, Alaska, 1914; photograph of the party hangs in the capitol Bldg. at Juneau. *Club:* Sunday Morning. *Home:* 3128 Cleveland Av., K. C., Mo. *Office:* 310 Dwight Bldg., K. C., Mo.

DUNN, Denton, lawyer; *b.* Marshall, Mich., May 1, 1868; *s.* John King Dunn (*b.* Cincinnati, O., Aug. 15, 1834; *d.* K. C., Aug. 28, 1908; Episcopal clergyman; built Trinity Church, Lawrence, Kan., St. Mark at K. C. and Christ Church at Warrensburg, Mo.; British-Am. desc.) and Mary (Talman) Dunn (*b.* Petropavlovski, Siberia, Mar. 23, 1836; *d.* K. C., Jan. 13, 1914; British-Am. and Russian desc.). Ed. Allegany Co. Acad., Cumberland; U. of Kan. prep. school 1883; A. B., U. of Kan., 1887; LL. B., Washington U., St. Louis, Mo., 1891. *Summa Cum Laude.* Won law thesis prize. Phi Kappa Psi. Phi Delta Phi. Republican. Admitted to the Mo. bar. K. C., 1891. Four minute speaker, World War. Mem. K. C., Mo. St. and Am. Bar Assns. *Hobby:* reading. A founder and past pres. Knife and Fork Club. *Club:* University. *Home:* 2830 Campbell St., K. C., Mo. *Office:* 609 Rialto Bldg., K. C., Mo.

DURHAM, Lisbon Elwood, lawyer; *b.* Cole Co., Mo., Sept. 24, 1873; *s.* Joseph W. Durham (*b.* Mo., 1859; *d.* Mo., Jan. 16, 1899) and Amanda J. (Wade) Durham (*b.* Mo., Aug. 19, 1854). Ed. pub. schools; LL. B., and B. L., U. of Mo., 1899; att. Otterville Col. Helped arrange and a participant in first joint debate between Mo. and Kan. *M.* Margaret May Elston (*b.* Mo., Dec. 31, 1875; *dau.* Elias and Sarah M. Elston of Elston, Mo.) Elston, Dec. 25, 1901. *Ch.* William E. (*b.* Nov. 4, 1911); Margaret Jane (*b.* Dec. 11, 1913); Robert Jay (*b.* Sept. 13, 1916). Democrat. Asso. Scarritt, Griffith & Jones, 1899; later with E. E. Porterfield; asst. city counselor 1902, resigned 1904; law partnership with Judge Jackson L. Smith and W. O. Thomas; in 1911 mem. firm Cowherd, Ingraham, Durham & Morse; atty. K. C. Home Tel. Co.; now gen. counsel Theodore Gary & Co.; mem. firm Durham & Conrad, attys. Dir. and gen. counsel Asso. Tel. & Tel. Co., gen. counsel Automatic Elect., Inc., Diversified Invs., Inc. Admitted to the bar Jefferson City, Mo., 1899. Legal advisor on draft bd, World War. Presbyn. Mem. K. C., Mo. St. and Am. Bar Assns. Cham. of Com. *Clubs:* Kansas City, University. *Home:* 809 W. 57th St., K. C., Mo. *Office:* 901 Nat. Fid. Life Bldg. and 1311 Telephone Bldg., K. C., Mo.

E

EASTMAN, Herbert Aubrey, pharmacist; *b.* Winston, Mo., Feb. 12, 1888; *s.* Fredrick Converse Eastman (*b.* Ont., Can., Dec. 28, 1842; *d.* K. C., Mar. 22, 1926; pioneer phys. and surg. in n. w. Mo. for 40 years, 1865-1905; desc. Roger Eastman in Am., 1648) and Caroline Florence Eastman (*b.* Jackson, Pa., Sept. 7, 1855; *d.* Lees Summit, Mo., Feb. 17, 1926; *dau.* Samuel King, pioneer minister in n. w. Mo., 1865-1900). Grad. h. s. 1906; Ph. G., K. C. Col of Pharm., 1909; att. U. of Mo., 1907. Salutatorian, 2nd highest grade in cl. of 60, Pharm. Col., 1909. *M.* Helene Rose Tschudin (*b.* K. C., Nov. 23, 1890; German and Swiss desc.) K. C., Oct. 21, 1914. *Ch.* Martha Marie (*b.* June 22, 1920; musician). Republican. Pharm. with Hugo Egssell, 1909-13; Hugo Braecklein, 1913; owner and mgr. own bus., 1914-. Dir. Asso. Interst. Druggists, Inc. Licensed K. C., 1908. Mem. 7th Reg. Mo. N. G., 1919-21; staff sgt. to chief surg. gov's. staff. Mem. 14th ward draft bd., World War. Unitarian. K. C. and Nat. Assns. of Retail Druggists. Mo. Pharm. Assn. Mason (Chap., Commandery, Council, Shrine). Y. M. C. A. *Club:* Athletic. *Home:* 2922 Bales Av., K. C., Mo. *Office:* 3724 E. 27th St., K. C., Mo.

EATON, Hyden J., banker, lawyer; *b.* Bucyrus, O., June 27, 1885; *s.* John A. Eaton (*b.* Bucyrus; *d.* K. C., Feb. 15, 1919; lawyer) and Bathsheba (Quaintance) Eaton (*b.* Bucyrus; *d.* K. C., May 29, 1923). Grad. Central H. S. 1904; LL. B., U. of Kan. Phi Delta Phi. Phi Delta Theta. K. tennis. U. of Kan. 1907-08. *M.* Virginia Siegel (*b.* K. C., Dec. 7, 1891) K. C., Mar. 17, 1917. V. p. and trust officer Metropolitan Bk. & Trust Co. Admitted to the bar K. C. 1908. Active in loan drives, World War. Mem. St. Pauls Epis. Church. K. C. and Mo. St. Bar Assns. *Hobby:* farming. *Club:* K. C. Athletic. *Home:* Rural Route No. 2, Lees Summit, Mo. *Office:* Land Bank Bldg., K. C., Mo.

EBY, Erle Kennedy, insurance executive; *b.* Holt, Mo., Nov. 6, 1894; *s.* Andy J. Eby (*b.* Holt, Apr. 28, 1867; store mgr. Bell Memorial Hosp.; German and Swiss desc.) and Ninnie (Kennedy) Eby (*b.* Paradise, Mo., Oct. 28, 1869; Scotch-Irish desc.). Grad. Holt H. S. 1912; A. B., William Jewell Col., 1918; att. Central Col. Mem. Aeons. Khem Klub. Sigma Nu (recorder 1917-18). *M.* Helen Hall Hulen (*b.* Cen-

Photo by Strauss-Peyton
ERLE KENNEDY EBY

tralia, Mo., June 17, 1898) K. C., Apr. 2, 1921. Democrat. With Swift & Co., K. C., Kan., 1919; asst. mgr. 1920; sec. treas. West. Creamery Co. 1921-27; sec. treas. West. Milk Powder Co. 1928; now mgr. life dept. Eby & Mann, Inc. Dir. Anderson-Stolz Supply Co.; sec. Scale Solvents & Products Co. Pvt. 1 cl., World War. Mem. Ivanhoe Park Congl. Church. Chm. twp. com. Red Cross. Mason (Shrine). Y. M. C. A. *Club:* K. C. Athletic. *Home:* 4341 Highland Av., K. C., Mo. *Office:* 913 Grand Av., K. C., Mo.

EDSELL, Selby Guinn, lawyer; *b.* Siloam Springs, Ark., Sept. 17, 1901; *s.* John Thomas Edsell (*b.* Hart Co., Ky., Nov. 13, 1869; with K. C. So. Ry. 36 years; Mason; German desc.) and Parodine (Doyle) Edsell (*b.* Hart Co., Sept. 27, 1869; Scotch-Irish desc.). LL. B., K. C. School of Law, 1924; spcl. work at Jr. Col. Active in football and basket ball. *M.* Virginia L. Evans (*b.* Kearney, Mo., Apr., 1902; German and Welsh desc.) K. C., May 9, 1923. *Ch.* John Gwinn (*b.* Sept. 26, 1929). Democrat. Mem. firm McFarland & Edsell. Admitted to the bar Mo. 1923. Bapt. *Home:* 3811 Roanoke Rd., K. C., Mo. *Office:* 736 Lee Bldg., K. C., Mo.

EDSON, Job Adolphus, executive; *b.* Sylvania, Lucas Co., O., Feb. 14, 1854; *s.* Charles and Mary E. Edson. *M.* Margaret Gilroy, Nov., 1880. Pres. K. C. S. Ry. Co., 1920-28; now retired. *Office:* K. C. Southern Bldg., K. C., Mo.

EDWARDS, Francis Henry, clergyman; *b.* Birmingham, Eng., Aug. 4, 1897; *s.* Francis Henry Edwards and Helen (Smith) Edwards. Ed. Graceland Col., 1921-22; U. of Kan., 1925 and 29. Lambda Delta Sigma. *M.* Alice M. Smith. *Ch.* Lyman Francis. Editor *Zion's Ensign.* Mem. Stone Church Congrn., Indep. Indep. Pen & Ink Club. *Hobby:* literature. *Home:* 1518 W. College Av., Indep., Mo. *Office:* The Auditorium, Indep., Mo.

EDWARDS, George H., ex-mayor; *b.* St. Louis, Mo., May 25, 1860; *s.* Richard and Betsey Josslyn (Sampson) Edwards. *M.* Isabella Dix, Nov. 20, 1889. *Ch.* Alice Louise (deceased); George Herbert (deceased); Lucile Belle; Richard Dix; Betsey Josephine; Gertrude Martha; Grace Eleanor. Mem. Upper House of Common Council, 1906-14; mayor K. C., 1916-18. Republican. Mason. *Home:* 3533 Harrison Blvd., K. C., Mo. *Office:* 1115 Walnut St., K. C., Mo.

EDWARDS, H. Carlton, realtor; *b.* South Charleston, O.; *s.* Samuel E. Edwards (*b.* South Charleston; archt.) and Anna Elizabeth (Landaker) Edwards (*b.* South Charleston). V. p. Ennis-Edwards Realty Co. Mem. Cham. of Com. K. C. Real Estate Bd. Nat. Assn. of Real Estate Bds. Nat. Assn. Bldg. Owners & Mgrs. Inter-city Industrial Realtors Assn. *Home:* 524 Knickerbocker Pl., K. C., Mo. *Office:* 105 New York Life, Bldg., K. C., Mo.

EDWARDS, Margaret C., executive; *b.* Morning Sun, Ia., Oct. 2, 1870; *dau.* John W. Cavan (*b.* O.; *d.* Morning Sun, Jan. 8, 1926; gen. fgt. agt. Burlington Cedar Rapids Ry.; Scotch desc.) and Margaret (Montgomery) Cavan (*b.* O.; *d.* O., 1870; teacher; Scotch desc.). Ed. pub. schools; M. S. Acad. *Ch.* Lula; Charles; Roy; Zella; Fred; John. Republican. Exec. dir. Swope Settlement the past 14 years. Mem. Emanuel Presbyn. Church. Womans City Club. K. C. Music Club. P. E. O. *Home:* 1608 Campbell St., K. C., Mo.

EDWARDS, Ralph Warren, dentist; *b.* Chicago, Ill., Dec. 14, 1895; *s.* Daniel and Gertrude (Ward) Edwards. D. D. S., K. C.

RALPH WARREN EDWARDS

Western Dental Col., 1921; att. K. C. Jr. Col. 1926-28. Omicron Kappa Upsilon. Psi Omega. *M.* Mary Viola Shalkoski (*b.*

Leavenworth, Kan., Apr. 1, 1897) K. C., Apr. 16, 1921. *Ch.* Ralph Warren (*b.* Mar. 10, 1924); Robert John (*b.* Aug. 8, 1928). K. C. resident 18 years. Prof. dental path. and instr. K. C. Western Dental Col.; now supt. of infirmary. Admitted to practice. K. C., July 1, 1921. Mem. M. R. C. St. Peters R. C. Church. Am., Mo. State and K. C. Dent. Socs. *Home:* 17 E. 65th St., K. C., Mo. *Office:* K. C. West. Dent. Col., K. C., Mo.

EDWARDS, Thomas H., lawyer. Mem. firm Edwards, Kramer & Edwards. *Home:* 4030 Harrison St., K. C., Mo.

EDWARDS, Verne D., lawyer. Mem. firm Edwards, Kramer & Edwards. *Home:* 6010 Walnut St., K. C., Mo.

EGGLESTON, Albert Horace, clergyman; *b.* Sheffield, Eng., May 11, 1886. Hon. D. D. *M.* Ruth Elizabeth Stobbs (*b.* Sheffield). *Ch.* Donald Austin (*b.* Mar 19, 1914); Hilda Margaret (*b.* Mar 19, 1914). Y. M. C. A. service, World War. Mem. First Presbyn. Church. *Home:* 3214 College Av., K. C., Mo. *Office:* 10th St. & Forest Av., K. C., Mo.

EHRLICH, Louis H., lawyer, executive; *b.* St. Joseph, Mo., May 1, 1880; *s.* Herman and Sara Ehrlich. Ed. St. Joseph pub. schools; U. of Mich. *M.* Suzanne Friesleben (*b.* Spartansburg, S. C.) Atlanta, Ga., Dec. 26, 1905. *Ch.* Louis, Jr. (*b.* Mar. 21, 1907); Isabel (*b.* Aug. 1, 1912); Suzanne (*b.* Aug. 30, 1914). Independent Republican. Pres. Rothenberg & Schloss Cigar Co. Jewish. Mem. Cham. of Com. *Clubs:* K. C. Athletic, Oakwood Country, Progress, U. of Mich. *Home:* 5235 Rockhill Rd., K. C., Mo. *Office:* 932 Broadway, K. C., Mo.

EHRNMAN, Walter R., vocal teacher; *b.* Vaughnsville, O., Jan. 11, 1893; *s.* Isaac Warren Ehrnman (*b.* 1846; *d.* Nat. Mil. Home, Kan., Jan. 10, 1910; with 6th O. Light Art., Civil War; German desc.) and Martha Zipporah (Hutsell) Ehrnman (*b.* Tenn., Nov. 18, 1856; d. K. C., May 25, 1921). Grad. Central H. S., 1915; att. William Jewell Col.; studied under Oscar Saenger, Ann Stevenson, Mario Ancona, Emilio Piccoli, Maestro Tanara, Mme. Malnory Mar Marseillac, Ben Davies, masters in N. Y., Florence, Milan, Paris and London. Letterman in track, h. s. Conv. Hall 1912. *M.* Herberta Mary Jones (*b.* K. C., Aug. 17, 1894; *dau.* Wm. F. Jones; Welsh desc.) K. C., Dec. 15, 1917. Republican. With J. W. Jenkins Sons Co. 5 years; voice teacher in N. Y. and K. C., since 1922, with exception of 2 years. Pvt., med. detach., 364th Inf., 91st Div., France and Belgium; service at Argonne, Lys-Scheldt, World War. Mem. Summit St. Br., Grand Av. Temple (formerly soloist, Grand Av. Temple, Trinity Methodist, Central Presbyn., Linwood Presbyn., First Congl., and Emmanuel Presbyn. Churches). Pres. K. C. Music Teachers Assn., 1927-29, aud. 1929-30. Trustee K. C. Guild 1929-30. V. p. Pro-Musica 1929. Kiwanis. K. C. resident 20 years. Morning Bible lesson soloist WDAF. Y. M. C. A. (chm. foreign work). *Home:* 7 E. 66th St., K. C., Mo. *Studio:* Hotel President, K. C., Mo.

EICHELBERGER, Walter Harry, executive; *b.* Hamilton, O., Dec. 3, 1900; *s.* Charles Dubbs Eichelberger (*b.* Hamilton, O., Jan. 30, 1871; mech. engr.; German desc.) and Laura Ann (Swain) Eichelberger (*b.* Hamilton, July 24, 1871; German desc.). Grad. N. H. S., 1917. *M.* Mary Cecilia Trehey (*b.* K. C., Mo., Feb. 7, 1898; Irish desc.) K. C., Sept. 14, 1921. *Ch.* Walter Harry, Jr. (*b.* Oct. 24, 1922); Mary Laura (*b.* May 24, 1927). Independent. K. C. resident 10 years. Mgr. United Motors Service. Mem. Linwood Community Christian Church (officer). Automobile Trades Assn. (dir.). Meridian Club (pres. 1930). Cham. of Com. South Cen. Bus. Assn. (dir. 1930). Mason. *Club:* K. C. Athletic. *Sport:* golf. *Hobby:* writing. *Home:* 5716 Kenwood Av., K. C., Mo. *Office:* 2501 McGee Trafficway, K. C., Mo.

WALTER HARRY EICHELBERGER

EISENHOWER, Arthur B., v. p. Commerce Trust Co. *Home:* 300 W. 50th St., K. C., Mo.

ELDREDGE, James Shelton, physician; *b.* Cooper Co., Mo., June 27, 1870; *s.* Charles Childs Eldredge and Martha (Davis) Eldredge. Ed. Mo. Valley Col.; U. Med. Col., U. of Austria (Vienna). *M.* Martha Johnson (*b.* Platte Co., Mo., Jan. 20, 1875) K. C., Sept. 27, 1899. *Ch.* Marion (*b.* Oct. 4, 1907). Republican. Mem. First Christian Church. Cham. of Com. Real Estate Bd. Mason (Shrine, A. A. O. N. M. S.). *Club:* Athletic. *Home:* 2843 Benton Blvd., K. C., Mo. *Office:* 1006 Waldheim Bldg., K. C., Mo.

ELLER, George R., clergyman. *Home:* 1012 Shawnee Av., K. C., Kan.

ELLET, Arthur Gillman, insurance man; *b.* San Francisco, Cal., Sept. 19, 1864; *s.* John Israel Ellet (*b.* Philadelphia, Aug. 28, 1811; *d.* K. C., Mar. 30, 1896; M. D.; in the gold rush of 1849) and Mary Jane (Skillman) Ellet (*b.* Byasara, La., Mar. 19, 1832; *d.* K. C., May 31, 1909). Ed. pub. schools; St. Benedicts Col., Atchison, Kan. *M.* Florence Woodson Overall (*b.* St. Charles, Mo., Nov. 7, 1871) K. C., Nov. 11, 1896. *Ch.* Marie (*b.* Nov. 1, 1897); Florence (*b.* Mar. 23, 1900); Arthur, Jr. (*b.* Aug. 16, 1901); Alfred L. (*b.* Feb. 16, 1906). Republican. Asso. Midland Life Ins. Co. Active in loan and charity drives, World War. Christian. Mem. Cham. of Com. Mason (32°, Shrine). *Clubs:* Blue Hills Country, Midday. *Home:* 318 W. 50th St., K. C., Mo. *Office:* Armour and Main Sts., K. C., Mo.

ELLING, Joseph Benjamin, Jr., insurance general agent; *b.* Lexington, Mo., June 29, 1902; *s.* Joseph Benjamin Elling (*b.* Concordia, Mo., Feb. 4, 1864; with Columbian Nat. Life Ins. Co.; German desc.) and Birdie A. (Gundlach) Elling (*b.* Lexington, June 13, 1872; clubwoman; father in bombardment of Ft. Sumter, in Confederate Army; Hessians fighting on English side, Revolutionary War; mother desc. English Stuarts). Grad. Wilson H. S., K. C., Kan.; att. U. of K. C.; K. C. School of Law. Sigma Phi Sigma. Asst. gen. agt. Columbian Nat. Life Ins. Co. Mem. Central Christian Church. I. O. O. F. *Home:* 810 Barnett St., K. C., Kan. *Office:* 710 Minnesota Av., K. C., Kan.

ELLIOTT, Arthur J., investment banker and soldier; *b.* Cincinnati, O., Jan. 24, 1882; *s.* Arthur Elliott and Adaline (Jenifer) Elliott. Ed. pub. schools, mil. acad. and service schools. *M.* Isabelle Adora Barwick (*b.* K. C., Sept. 12, 1890) Oklahoma City, Ok., Mar. 30, 1918. *Ch.* Bonnie Betty (*b.* Dec. 13, 1918); Arthur Karl Harry (*b.* Oct. 23, 1922). Democrat. Mgr. Farm & Home S. & L. Assn. Episcopalian. Mem. Cham. of Com. Committeeman on the wards, Am. Chem. Soc. *Clubs:* Kansas City, Mission Valley Hunt, Army and Navy. *Home:* 704 E. 47th St., K. C., Mo. *Office:* 114 W. 10th St., K. C., Mo.

ARTHUR J. ELLIOTT

ELLIOTT, Emma E., clubwoman; *b.* Brunswick, Mo., Sept. 10, 1857; *dau.* John M. Bennett (*b.* Middletown, Va., Mar. 14, 1831; *d.* Hale, Mo., Aug. 1915; teacher) and Emma Susan (Dewar) Bennett (*b.* near Winchester, Va., 1835; *d.* Brunswick, Oct. 1, 1857; French and English desc.). *M.* Thomas W. Elliott (*b.* Brunswick, 1850; *d.* K. C., Aug. 16, 1918) Brunswick, May 13, 1877. *Ch.* Lillian (*b.* Feb. 19, 1878); Ada (*b.* May 15, 1879); Samuel (*b.* May 15, 1881; *d.* Aug. 4, 1882); Lyda (*b.* Feb. 9, 1883); Oscar (*b.* Dec. 3, 1885; *d.* May 4, 1904); Elmer D. (*b.* 1889; *d.* 1926); Marietta Henrietta (*b.* Dec. 3, 1891; *d.* 1891); Ben F. (*b.* Mar. 25, 1892; *m.* Anna Johnson). Mem. Central M. E. Church. *Home:* 828 Kansas Av., K. C., Kan.

ELLIOTT, Ernest Eugene; *b.* Indianapolis, Ind., Oct. 15, 1878; *s.* James Perry and Frances (Dwinnell) Elliott. *M.* Bessie M. Estes, Jan. 4, 1900. *Ch.* Estes Eugene; Ashley Dwinnell. Republican. Author *Hints That Help in Business; How to Fill the Pews; How to Advertise a Church.* Winner $1,000 letter contest for best sales letter, 1919-26. *Home:* 123 S. Kensington Av., K. C., Mo.

ELLIOTT, Hiram Washburn, executive; *b.* Indianapolis, Ind.; *s.* Ashley John Elliott (*b.* Evansville, Ind., Jan. 19, 1862; *d.* Peoria, Ill., Nov. 10, 1910; mgr. Ill. & Ia. Demurrage Bur.) and Alice Jennie (Washburn) Elliott (*b.* Silver Creek, N. Y., July 5, 1862). Grad. Bradley Polytech. Inst., 1903; B. S., U. of Ill., 1907. Acacia. *M.* Albertina Griggs (*b.* Fairview, Ill., Oct. 5, 1885) Peoria, Oct. 10, 1907. *Ch.* Raymond

Photo by Moore

HIRAM WASHBURN ELLIOTT

(*b.* Feb. 20, 1911); Edwin (*b.* June 21, 1912); Mary-Alice (*b.* July 19, 1920); Robert (*b.* Nov. 23, 1926). Republican. Supt. of constrn. George A. Fuller Co., 1907-21; v. p. Bickel Co., 1921-. Mem. Oak Park Christian Church. Mason (Scottish Rite, Shrine). Art Inst. Zoological Soc. Engrs. Club. *Club:* City. *Home:* 4246 S. Benton Av., K. C., Mo. *Office:* 902 Pioneer Trust Bldg., K. C., Mo.

ELLIOTT, John Robinson, merchant; *b.* Easton, Md., Dec. 23, 1881; *s.* John Miller Elliott (*b.* Mansfield, O., May 26, 1856; *d.* K. C., Oct. 1, 1925; Scotch ancestors in Am. 1700) and May (Robinson) Elliott (*b.* Mansfield, June 6, 1855; English ancestors in New Eng. 1640; grad. Packer Inst., Brooklyn, N. Y.). Grad. Brooklyn Polytech. Inst., 1899. *M.* Amelia Neill (*b.* K. C., Mo., Aug. 9, 1886; Irish desc.; D. A. R.) K. C., Feb. 21, 1911. *Ch.* John M. (*b.* Oct. 13, 1912); Neill (*b.* Sept. 28, 1920). Independent. With Francis H. Leggett Co., New York, 1899-1905; R. S. Elliott Arms Co. K. C., 1906-; now pres. Pvt. N. Y. N. G. 1903-05. Active in loan drives. World War. Christian. Mem. Cham. of Com. Rotary. *Hobby:* sports. *Club:* Indian Hills Country. *Home:* 444 W. 62nd St., K. C., Mo. *Office:* 1416 Grand Av., K. C., Mo.

ELLIOTT, Robert S., pres. Elliott-Wehner Fndy. & Mfg. Co. *Home:* 3029 E. 7th St., K. C., Mo.

ELLIOTT, Russell Webster, executive; *b.* Kansas City, Mo., Mar. 9, 1899; *s.* Robert Sage and Allie (Thompson) Elliott. Ed. B. & P. A. School; Mo. U. *M.* Christine Gable (*b.* Browning, Mo., Sept. 9, 1900) K. C., June 1, 1922. *Ch.* Christine (*b.* Nov. 22, 1927; *d.* Nov. 22, 1927); Dudley (*b.* Apr. 15, 1929). Republican. Sec.-treas. Elliott-Wehner Fdry. & Mfg. Co. Christian. Mem. Pi Kappa Alpha. Alpha Kappa Psi. Cham. of Com. Am. Fdry. Mens Assn. Amateur Trapshooting Assn. (sec. and life mem.). Nat. Assn. of Purchasing Agts. Blue Valley Mfrs. and Business Mens Club. Fed. Mo. Trapshooters. Mason (Albert Pike Lodge No. 219 A. F. & A. M.). *Home:* 2944 Bales Av., K. C., Mo. *Office:* 7400 Independence Av., K. C., Mo.

ELLIS, Alonzo E., pres. Peoples St. Bk. *Home:* 2510 E. 85th St., K. C., Mo.

ELLIS, Edgar Clarence, congressman; *b.* Vermontville, Mich., Oct. 2, 1854; *s.* Elmer Eugene and Jane Maria (Halstead) Ellis. A. B. *M.* Emily Hatch Roy, July 20, 1882. *Ch.* Joseph Roy; Ralph Edgar; Frank Hale. Mem. law firm Gossett, Ellis, Dietrich & Tyler. Mem. 59th, 60th, 67th and 69th Congresses, 5th Mo. Dist. *Home:* K. C., Mo.

ELLIS, Frank S., lawyer. *Home:* 936 Cleveland Av., K. C., Kan. *Office:* 609 Minnesota Av., K. C., Kan.

ELLIS, Mary Rebecca, genealogist, clubwoman; *b.* Richmond, Mo.; *dau.* Robert Henry and Emma (Mansur) Ellis. Ed. h. s.; normal school. Democrat. Mem. Christian Church. D. A. R. U. S. D. 1812. Presidents and Past Presidents Assembly. Pres. Dixie Chap. No. 1647 U. D. C. State historian, Mo. div. U. S. D. Mem. K. C. Quill Club. Mo. Valley Hist. Soc. *Home:* 4111 Warwick Blvd., K. C., Mo.

ELLIS, Ralph, editor; *b.* Iuka, Kan., July 27, 1879; *s.* Wallace Augustus and Catherine Elizabeth (Axline) Ellis. A. B. *Home:* 47 W. 58th St., K. C., Mo.

ELLISON, Andrew, lawyer; *b.* Kirksville, Mo., June 5, 1904; *s.* Samuel Hatch Ellison (*b.* Kirksville, Jan., 1875; lawyer; *s.* Andrew Ellison, circuit judge, Adair Co., a *s.* James Ellison, also circuit judge, Lewis Co.) and Margaret (Wilson) Ellison (*b.* Harrisburg, Va., Sept. 10, 1877; dean of women, Kirksville St. Teachers Col.; father and grandfather were phys.). LL. B., U. of Mo., 1927. Beta Theta Pi. Phi Delta Phi. Scabbard and Blade. Democrat. Adair Co. asst. pros. atty. 1927; asst. city counselor K. C. 1928-. Asso. with father Kirksville 1927; McAllister, Humphrey, Pew & Broaddus 1928-. Inst., K. C. School of Law 1928-. Admitted to the bar Mo. 1926. 2nd lt. O. R. C. Mem. Mo. Bar Assn. Y. M. C. F. *Club:* K. C. Athletic. *Home:* K. C. Athletic Club. *Office:* 624 Rialto Bldg., K. C., Mo.

ELLISON, Edward D., lawyer; *b.* Kansas City, Mo., Dec. 5, 1869; *s.* David Ellison (*b.* near Liverpool, Eng., Mar. 9, 1834; *d.* K. C., Dec. 22, 1928; lawyer; Republican; maj. Civil War; came to Am. 1836; mem. city council and city recorder) and Elizabeth Catherine (Garrett) Ellison (*b.* Marietta, O., Apr. 26, 1836; *d.* K. C., Apr. 24, 1927; Scotch-Irish desc.). Grad. Central H. S. 1888; B. S., Princeton U., 1892. Phi Delta Phi. *M.* Mary W. Stone (*b.* Providence, R. I., Feb. 26, 1874; New Eng. ancestry) Lawrence, Kan., Dec. 5, 1894. *Ch.* Emily (*b.* Aug. 17, 1896; *d.* infancy); Elizabeth Garrett (*b.* Feb. 6, 1899; *m.* Horace J. Smith). Republican. Mem. firm Ellison & Turpin 15 years; Ellison, Dobbs & Flora past 3 years. Dean K. C. School of Law since 1910; one of the school organizers. V. p. and dir. Lion Oil Refining Co. Admitted to the bar K. C., 1894. Mem. legal advisory bd., World War. Mem. Loyal Legion. St. Pauls Epis. Church. K. C., Mo. St. and Am. Bar Assns. Pres. K. C. Bar Assn. 1911. Mem. Cham. of Com. *Clubs:* University, Blue Hills Country. *Home:* 3709 Belleview Av., K. C., Mo. *Office:* 718 Commerce Bldg., K. C., Mo.

ELLYSON, Edgar P., clergyman, editor; *b.* Damascus, O., Aug. 4, 1869; *s.* Joseph Ellyson (*b.* Mahoning Co., O., 1824; *d.* Artesia, N. M., 1916; English and French desc.) and Mary (Painter) Ellyson (*b.* Salem, O.; *d.* Pasadena, Cal., 1912, English and Welsh desc.). Grad. Damascus Acad.; Ph. B., D. D. *M.* Mary Emily Soule (*b.* Dunham, Que., Aug. 12, 1869; English and French desc.) Columbus, O., June 7, 1893. *Ch.* Paul Alfred (*b.* June 11, 1894; *d.* Sept. 15, 1894); Ruth Emily (*b.* Jan. 4, 1896; *m.* Floyd C. Davis); Joseph Edgar (*b.* Jan. 12, 1898); Edith Laura (*b.* Sept. 11, 1899). Author of *Theological Compend; The Teaching Agency of the Church, A Study of the Teacher.* Editor-in-chief s. s. lit., Church of the Nazarene; has been pastor, teacher, col. pres. and is now gen. sec. dept. of church schools, Church of the Nazarene. *Home:* 3539 Garfield Av., K. C., Mo. *Office:* 2923 Troost Av., K. C., Mo.

ELROD, Henry Franklin, commission merchant; *b.* Orange Co., Ind., Jan. 11, 1864; s. Hamilton Antibus Crawford Elrod (*b.* Orange Co., 1840; *d.* Lincoln Co., Kan., Apr., 1892; his father was Thomas Elrod, *b.* Va.; clergyman United Brethren Church) and Mary Elizabeth (McKnight) Elrod (*b.* Orange Co., Aug. 7, 1841). Ed. pub. schools. *M.* Mina Stearns (*b.* Lincoln, Kan., Mar. 28, 1876; French desc.) Lincoln, June 11, 1900. *Ch.* Donald Stearns (*b.* June 26, 1903; adv. mgr. Chicago branch Packard Automobile Co.); Harry Hamilton (*b.* Apr. 26, 1908). Democrat. V. p. Ryan-Robinson Co. 29 years. V. p. Live Stock Exch. Christian. Mem. Hoof & Horn Club. K. of P. *Home:* 3740 Wyoming St., K. C., Mo. *Office:* 425 Live Stock Exch. Bldg., K. C., Mo.

ELSTON, George Bernam, physician; *b.* Elston, Mo., Oct. 5, 1879; *s.* George Elston (*b.* Feb. 27, 1844; *d.* Elston, Feb. 3, 1925; judge Cole Co. many years; English desc.) and Helen Mariah (Moore) Elston (*b.* High Point, Mo., Apr. 13, 1853; club and church worker; musician; English and Scotch desc.). Ed. Elston schools; Clarksburg Col.; Kemper Mil. Acad. 1900-01; U. of Mo. 1902; M. D., U. Med. Col., grad. 1907. Active in athletics. *M.* Alice Dolores Hedrick (*b.* Dolores, Colo., Sept. 12, 1887; English desc.) K. C., Nov. 12, 1906. *Ch.* Helen Alice (*b.* Feb. 5, 1908; artist K. C. Slide Co.); George H. (*b.* July 6, 1910; with Dela Vergn Mach. Co. Philadelphia, Pa.). Democrat. Admitted to practice K. C. 1907. Served in Spanish Am. War with Co. B, 6th Mo. Vol. Inf. att. to 3rd Div., 2nd Brig. Hosp., 7th Army Corps under Fitz V. Lee, Jacksonville, Fla. and Camp Cuba Libra; med. exam. for men, Dupont Powder Co., W. Va., World War. Mem. Spanish Am. War Veterans. Protestant. K. of P. *Hobby:* sports. *Home:* 108 N. Lawn Av., K. C., Mo. *Office:* 638 Lathrop Bldg., K. C., Mo.

EMERSON, Jabez Oscar, lawyer; *b.* Lyon Co., Kan., Feb. 2, 1875; *s.* Joseph Jay Emerson (*b.* Coshocton Co., O., June 24, 1840; *d.* K. C., Kan., Oct., 1919; educ.; sgt. and color bearer 97th O. Vol. Inf., Civil War; *s.* Enos, *s.* Jacob, *s.* John, *s.* Brown, *s.* Peter, *s.* Joseph, *s.* Thomas, who came to Am. from Eng. 1640) and Mary Elizabeth (Norman) Emerson (*b.* Coshocton Co., May 10, 1843; Scotch desc.). Ed. pub. schools; Emporia Teachers Col. *M.* Carrie Elizabeth Doak (*b.* Lawrence, Kan., Sept. 7, 1876) Lawrence, Jan. 1, 1902. *Ch.* Jean (*b.* Apr. 9, 1903; *m.* Chester L. Hudson); Paul Howell (*b.* Dec. 14, 1904; artist); Ralph Waldo (*b.* Nov. 4, 1907); Dorothy Alice (*b.* June 8, 1906; asso. fine arts dept., U. of Okla.). Republican. Mem. Kan. House of Reprs. 1911; mayor K. C., Kan. 1926-27. Atty. of Bd. of Educ. 1921-. Mem. law firm Emerson & Smith. Admitted to the bar 1898. Citizens Mil. Comm. (K. C., Kan.). St. Pauls Epis. Church. Wyandotte Co., Kan. St. and Am. Bar Assns. Cham. of Com. (K. C., Kan.). Nat. Council Nat. Economic League. Mason (32°). *Home:* 1027 Laurel Av., K. C., Kan. *Office:* 614 Huron Bldg., K. C., Kan.

EMERSON, Ralph Waldo, life underwriter; *b.* Kansas City, Kan., Nov. 4, 1907; *s.* Jabez Oscar Emerson (*b.* Lyon Co., Kan., Feb. 2, 1875; atty.; former mem. legis. and mayor of K. C., Kan.) and Carrie Elizabeth (Doak) Emerson (*b.* Lawrence, Kan., Sept. 7, 1877). Grad. Wyandotte H. S., K. C., Kan., 1925; B. A., U. of Kan., 1929. Nat. Hon. Soc. and valedictorian Wyandotte H. S., 1925. Beta Theta Pi. Republican. With N. W. Life Ins. Co. since 1927. Mem. St. Pauls Epis. Church. Y. M. C. A. (U. of Kan.). *Home:* 1027 Laurel Av., K. C., Kan. *Office:* 201 Coml. Nat. Bk. Bldg., K. C., Kan.

EMMERT, George B., executive; *b.* Golden, N. M., Nov. 4, 1887; *s.* William N. and Nettie May (Clarke) Emmert. Ed. h. s. *M.* Eleanor Humphrey (*b.* K. C., Nov. 29, 1893) K. C., Oct. 12, 1912. *Ch.* Clark (*b.* Aug. 7, 1913). Sec. mgr. Emmert Chair Co., Inc. Christian. Mem. Co-op. Club. Cham. of Com. *Home:* 4307 Highland St., K. C., Mo. *Office:* 1400 Agnes Av., K. C., Mo.

ENGLISH, George Harrison, lawyer; *b.* Wichita, Kan., Jan. 31, 1875; *s.* George Harrison English (*b.* Newark, O., Jan. 21, 1836; *d.* K. C., Apr. 10, 1919; lawyer; col. 32nd Vol. Ill. Inf., Civil War; ancestors in Va. before Revolution) and Margaret McClanahan (Stonestreet) English (*b.* Lexington, Ky., Oct. 1, 1850; s. s. teacher 50 years; ancestors in Ky. and Va. prior to Revolution). Grad. Central H. S. 1894; LL. B., M. A., U. of Mo., 1899; A. B., 1897. Phi Beta Kappa. Repr. at intercol. debate. Leader of Glee Club 1896-97. Phi Delta Theta. Phi Delta Phi. Theta Nu Epsilon. Letter for managing football team, 1896. *M.* Isabel Lyman Embry (*b.* Monmouth, Ill.,

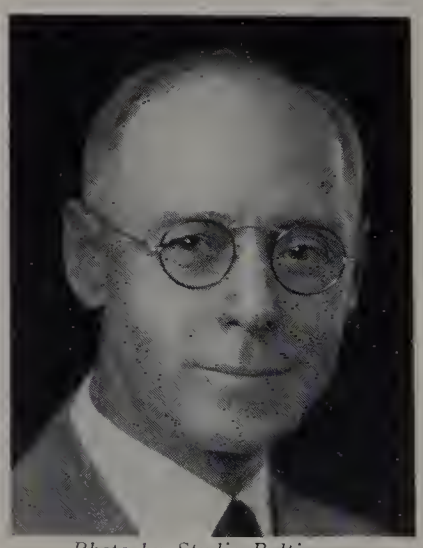

Photo by Studio Baltimore
GEORGE HARRISON ENGLISH

Apr. 20, 1877) Minneapolis, Minn., Aug. 27, 1901. *Ch.* Edward (*b.* Aug. 28, 1902; *m.* Bernice Lynn); George (*b.* Dec. 16, 1903; *d.* Aug. 8, 1904); Irvine (Jack) (*b.* Feb. 13, 1905); William (*b.* Apr. 6, 1909). Democrat. Asst. U. S. atty. for west. dist. of Mo., 1919-20. Author of *History of the 89th Division* (1919). Editor *Western Golfer*. Admitted to the Mo. bar 1899. Capt. Co. I, 5th Mo. Vol. Inf., Spanish-Am. War; capt., maj. and lt. col. 353rd Inf., 89th Div., World War; maj. Mo. N. G. Mem. Am. Legion. Christian. Mem. K. C., Mo. St. and Am. Bar Assns. Mason. Trustee K. C. Col. of Com. *Sport:* golf. *Clubs:* University, Milburn Country. *Home:* 24 E. 65th St., Ter., K. C., Mo. *Office:* 607 Title & Trust Bldg., K. C., Mo.

ENGLISH, Joseph C., v. p. Traders Nat. Bk.; v. p. Produce Exch. Bk. *Home:* 4800 Mill Creek Pkwy., K. C., Mo.

ENNIS, H. Robert, executive; *b.* County Down, Ireland, Nov. 1, 1870; *s.* Thomas Ennis (*b.* County Down; mcht.; came to Am. 1887) and Annie (Menown) Ennis (*b.* County Down; *dau.* Andrew Menown, sea capt.). Ed. Nat. School, Ireland. *M.* M. Kate Patterson (*b.* Sterling, Ill., Dec. 17, 1871; *dau.* Joseph M. Patterson) K. C., Oct. 29, 1896. *Ch.* Alice Louise (*b.* Dec. 2, 1900; *m.* Raymond E. Martin); Catharine Elizabeth (*b.* Jan. 16, 1910). Republican. Presidential elector for Mo., 1912; pres. bd. of pub. welfare, 1918-19. Pres. Ennis-Edwards

H. Robert Ennis

Realty Co. Col. staff of Gov. Herbert S. Hadley, 1912, and of Gov. Hyde, 1924. Mem. Second Presbyn. Church. Sec. K. C. Chap. Red Cross, 1912-16. Mem. bd. of dirs. Research Hosp. (pres. 1922). Pres. 1912, dir. 1910-, Provident Assn. Mem. Cham. of Com. (dir. 1912). Mem. exec. comm. Nat. Assn. of Real Estate Bds. (pres. 1924). Pres. Real Estate Bd. of K. C., 1920-21. *Clubs:* Kansas City (life mem.), Avalon Country (Norfolk, Va.). *Home:* 3664 Madison Av., K. C., Mo. *Office:* 105 New York Life Bldg., K. C., Mo.

ENOS, Otto Emmett, broker and expert accountant; *b.* Connersville, Ind., Oct. 28, 1878; *s.* Edward Aaron Enos (*b.* Cincinnati, O., Dec. 20, 1853; *d.* Connersville, Jan. 6, 1923; lbrm.; *s.* William and Rebecca Enos; English and Scotch-Irish desc.) and Mary Elizabeth (Pattee) Enos (*b.* Liberty, Ind., Sept. 20, 1857; *dau.* Desire and Barbara Pattee; French and English desc.). Ed. pub. and h. s. *M.* Emma Elizabeth Baylor (*b.* Peppertown, Ind., Feb. 21, 1875; *dau.* Cyra A. and Christina Baylor; English and German desc.) Connersville, Jan. 2, 1901. *Ch.* Phyllis Elmo (*b.* May 5, 1905; *m.* Archibald E. Edwards; in publishing business in K. C.) Democrat. In lbr. bus. with father for a time. Ordained to ministry Ind., 1915. Preacher in Indiana 5 years; with J. M. Byrne Lbr. Co. 5 years; now sec.-treas. Jacobia Co. for past 3 years, K. C. Mem. Church of the Nazarene. *Hobby:* sports. *Home:* 5514 Michigan Av., K. C., Mo. E. 31st St., K. C., Mo.

ENRIGHT, Edward Alexander, lawyer; *b.* West Barre, Vt., Sept. 17, 1858; *s.* Joseph Enright (*b.* Ireland, Feb. 9, 1811; *d.* Windsor, Vt., Sept., 1898; clergyman; desc. German settlers in Ireland) and Catherine (Wier) Enright (*b.* Wotton, Que., Can., 1823; *d.* Weston, Vt., Mar. 4, 1868; Scotch Irish desc.). A. B., U. of Vt., 1882. Phi Beta Kappa. First rank in class. Phi Delta Theta. Capt. sophomore football team. *M.* Myra Belle Brewar (*b.* Mauston, Wis., Oct. 28, 1867; supreme officer, chaplain, receiver, manager and supreme oracle R. N. A.; sec. Woman's Kan. Day org. and many others; German desc.) Red Cloud, Neb., July 26, 1888. *Ch.* Myra A. (*b.* Feb. 13, 1899). Republican. Mem. st. legis. several terms. Co. chm. Rep. party; co. atty. 4 terms, all from Wyandotte Co. K. C., Kan., resident 39 years. Mem. law firms Enright and Burnett; Dail, Bird, Jenkins & Enright; Enright and Sarton; Enright and Guyer; prin. Smithland H. S., Woodbury Co., Ia. and prior to that prin. in Kavendish school, Vt.; prin. Albion (Neb.) schools; co. supt. of schools, Boone Co., Neb., 4 years, etc. Admitted to the bar, Albion, Neb., 1887. Protestant. Mason (all bodies). M. W. A. (mem. law comm. 20 years). *Home:* 701 Washington Blvd., K. C., Kan. *Office:* 301 Fed. Res. Bk. Bldg., K. C., Kan.

EPPSTEIN, Samuel, lawyer; *b.* New York N. Y., July 6, 1862; *s.* Elias Eppstein (*b.* France; *d.* K. C., 1911; minister) and Fannie (Brunner) Eppstein (*b.* Bavaria; *d.* Quincy, Ill., 1903). LL. B., U. of Wis. *M.* Isabel Goldsmith, May 12, 1886. Republican. Author of *America's Humanity Prayer* and other articles publd. during World War. Jackson Co. acct. 2 terms. Admitted to the bar K. C. over 25 years ago. Mem. Jewish Temple (served as trustee 14 years). *Home:* 3632 Forest Av., K. C., Mo. *Office:* 304 Scarritt Bldg., K. C., Mo.

ERICKSEN, Ralph H., sec.-treas. Petroleum Oils Corp. *Home:* 3517 S. Benton Blvd., K. C., Mo.

ERICKSON, Mabel Warnky, clubwoman; *b.* Independence, Mo., Nov. 14, 1882; *dau.* Frederick Charles Warnky (*b.* Molcho, Germany, Aug. 27, 1839; *d.* Indep., Dec. 24, 1920; photographer, ancestors mfrs. in Germany; came to Am. to avoid mil. service) and Mary Jane (Brownell) Warnky (*b.* Council Bluffs, Ia., Sept. 3, 1848; *d.* K. C., Jan. 11, 1925; dir. desc. John Alden and Priscilla Mullins, George W. Brownell, tutor of Benjamin Franklin, Thomas Durfee, senator R. I. 1656 and Thomas and Abigail Call who landed at Plymouth Rock 1636).

Photo by Studio Baltimore

Mabel Warnky Erickson

Ed. pub. schools; pvt. instrn.; extension courses U. of Kan., U. of Mo. *M.* William Markham Erickson (*b.* Blair, Wis., Apr. 30, 1881; slsmn. with Felt & Tarrant Mfg. Co. of Chicago; Norwegian and English desc.) K. C., Jan. 30, 1908. *Ch.* William M., Jr. (*b.* Apr. 18, 1910; att. U. of Mo.; Pi Tau Sigma, nat. hon. eng. frat.; letters football and track); Richard A. (*b.* Apr. 22, 1913; class 1931 William Chrisman H. S., Indep.; mem. debate team). Republican. Mem. Indep. city central comm. 1919-21. One of 1st women to be elected to Mo. Bd. of Educ.; 3rd term expires 1930. Pres. Food Conservation Club Indep. 1917-18; Red Cross work. D. A. R. (Isaac Sadler chap., Omaha, Neb.). Mem. First Christian Church (Indep.). 20th Century Club. P. E. O. Pres. Columbia School P. T. A. 1916-19. *Clubs:* Athletic, Woman's City. *Home:* 703 S. Fuller Av., Indep., Mo.

ERMIGER, Lewis, clergyman. *Home:* 1124 N. Liberty St., Indep., Mo.

ESCHBACH, Charles, pres. K. C. Bldg. & Loan Assn. *Home:* 5343 Cleveland Av., K. C., Mo.

ESS, Phoebe Jane Routt; *b.* Woodward Co., Ky.; *dau.* Thomas and Olivia A. (Downs) Routt (parents desc. early Va. settlers from England). Ed. Clay Sem. *M.* Henry N. Ess (*b.* Audrain Co., Mo.; *d.* K. C., Mo., 1917; mem. law firm Karnes & Ess, one of the most outstanding in K. C. for many

Photo by Strauss-Peyton

Phoebe Jane Routt Ess

years) K. C., 1876. *Ch.* Fannie L. (*m.* Edward P. Badger); Marion (*m.* R. Kirk Askew); Henry Newton (*m.* Mildred McBaine; lawyer). Democrat. K. C. resident 54 years. Mem. Linwood Christian Church. Pioneer worker for woman's suffrage and pres. of one of the first clubs in the city. Pioneer in K. C. Athenaeum and Council of Women's Clubs. Mem. Susan B. Anthony Club. Citizens League. Pioneer in Gen. Fed. of Women's Clubs, State Fed. of Women's Clubs, and Women's City Club. Active in Red Cross War Work. *Home:* 1300 S. Paseo Pl., K. C., Mo.

ETCHEN, Albert M., lawyer; *b.* Upper Sandusky, O., Oct. 22, 1874; *s.* John P. Etchen (*b.* Adrian, O.; *d.* Coffeyville, Kan., Mar. 13, 1911; hunter, sportsman, soldier; maternal grandfather from Alsace-Lorraine, grandmother from Paris, France) and Elizabeth (Strasser) Etchen (*b.* Upper Sandusky, Mar. 15, 1844; mother of 9 children; maternal grandfather from Strassburg, Alsace-Lorraine, grandmother from Bavaria). Ed. pub. and h. s. Hon. mem. Delta Theta Phi. *M.* Grace Verity (*b.* Maple Hill, Kan., Sept. 17, 1886; French-Scotch desc.) K. C., June 22, 1904. *Ch.* Jack V. (*b.* July 17, 1908); Elizabeth V. (*b.* May 3, 1910); Delos V. (*b.* May 5, 1913). Independent. Ct. steno. 14th judicial dist. Kan.; master in chancery U. S. Ct. n. dist. Indian Terr. 1902-07; city atty. Coffeyville 1911-14. Cherokee Co. dep. atty. 1899-1900; mem. firm Dooley & Etchen, Coffeyville 1900-01; Ziegler & Etchen 1911-25. Admitted to the bar Kan. 1898. Mem. Wyandotte Co. and Kan. St. Bar Assns. *Hobby:* sports. *Clubs:* Coffeyville Country, Mallard (Coffeyville), K. C. Trapshooters Assn. *Home:* Gould Hotel, 8th & State Sts., K. C., Kan. *Office:* 710-13 Huron Bldg., K. C., Kan.

ETTLINGER, Ralph, manufacturer; *b.* Topeka, Kan., Oct. 20, 1885; *s.* Solomon Ettlinger and Sophie (Rothschild) Ettlinger. Ed. pub. and h. s. *M.* Elma Jeannette Liebenstein (*b.* New York, Feb. 28, 1895) Chi-

Robert M. Baldwin's

cago, Jan. 9, 1915. *Ch.* Ralph, Jr. (*b.* Feb. 22, 1917); Edward R. (*b.* Jan. 28, 1920); Richard (*b.* June 22, 1922). Democrat locally, nat. Republican. Owner Ralph Ettlinger Casing Co. Jewish. Mem. Cham. of Com. *Club:* Oakwood Golf & Country. *Home:* 205 W. 53rd St., K. C., Mo. *Office:* 1919 Wyandotte St., K. C., Mo.

EVANS, David J., clergyman, educator; *b.* Carmarthen Shire, S. Wales, May 10, 1875; *s.* William and Annie (Jones) Evans. A. B.; A. M.; LL. D.; Th. M.; Th. D. *M.* Eva Anne Lewis, Dec. 22, 1897. *Ch.* David Price. Ordained 1896. Pastor First Bapt. Church. Mason. Pres. K. C. Council of Churches. *Office:* First Baptist Church, K. C., Mo.

EVANS, Harold David, executive; *b.* Kansas City, Mo., July 21, 1891; *s.* David W. Evans (*b.* Lansford, Pa., Oct. 10, 1863; Welsh desc.) and Clara (Eikman) Evans (*b.* Ft. Madison, Ia., July 3, 1859; German desc.). Grad. Madison School 1905; att. U. of Kan. Phi Kappa Psi. *M.* Helen Lucile Allen (*b.* Eldorado Springs, Mo., Oct. 23, 1894) Clinton, Mo., May 27, 1914. *Ch.* Harold (*b.* May 5, 1918); Allen (*b.* June 30, 1922). Republican. Mgr. K. C. branch Otis & Co. Dir. West. Exch. Bk. Mem. Country Club M. E. Church. Lions. *Club:* University. *Home:* 439 W. 61st St. Ter., K. C., Mo. *Office:* 422 Commerce Bldg., K. C., Mo.

EVANS, Ross J., prop. Rex-Art Casket Co. *Home:* 49 S. 19th St., K. C., Kan.

EVANS, W. Robert, executive; *b.* Linden, Ia., Apr. 6, 1890; *s.* Henry K. and Lucinda (Ellis) Evans. Ed. A. B., Baker U., 1914. *M.* Isabel Searles, Muskogee, Okla., Sept. 14, 1918. *Ch.* Robert Wm. (*b.* Jan. 18, 1928). Republican. Mgr. Am. Surety Co. Protestant. Mem. Cham. of Com. Kiwanis. *Club:* K. C. Athletic. *Home:* 123 W. 68th St., K. C., Mo. *Office:* 800 Nat. Fid. Bldg., K. C., Mo.

EVERHAM, Arthur C., civil engineer; *b.* Rocklin, Cal., Dec. 13, 1877; *s.* Charles and Barbara (McKay) Cassidy. (Adopted name of stepfather, M. B. Everham). B. S. in C. E., U. of Cincinnati. Four letterman. Phi Delta Theta. *M.* Jane Thompson at Detroit, Mich., 1907. *Ch.* Arthur; Barbara. Civil engr. with Big Four, Mich. Central, C. H. & D., K. C. Terminal and U. P. R. R. in charge for the companies as engr in the track elevation and subaqueous tunnel under the Detroit River at Detroit, large terminal and dock facilities C. H. & D. Ry.

Photo by Strauss-Peyton
ARTHUR C. EVERHAM

at Toledo, erecting K. C. Union Station and Terminal, rebuilding St. Joseph (Mo.) bridge a large amount of war munition plant work, for the U. P. and new engine terminals at K. C. for the same ry. Maj. in constrn. div. U. S. A., in charge, at Washington, which involved expenditures of $180,000,000; the work was all administrative including awarding contracts and administering them from Washington. Lt. col., Reserve Corps, 1919-30. West. contract mgr. of the Raymond Concrete Pile Co., which includes supervision and installation of contracts. Past pres. K. C. Engrs. Club, K. C. Chap. Am. Soc. of Civil Engrs. Dir. B. S. A. Mem. Am. Ry. Engrs. Assn. Cham. of Com. Republican. Episcopalian. Author of a number of scientific articles for tech. papers and has acted as consulting engr. on terminal projects in many large cities. *Clubs:* Blue Hills (v.-p., dir.), Rotary, Athletic, University. *Home:* 5512 Central St., K. C., Mo. *Office:* 616 Huntzinger Bldg., K. C., Mo.

EWELL, John M., v. p. Quindaro St. Bk. *Home:* 2766 N. 22nd St., K. C., Kan.

EWING, Alonzo B., executive; *b.* Lawrence, Kan., Oct. 20, 1894; *s.* Byron A. Ewing (*b.* Beaver Co., Pa., June 23, 1859; Scotch desc.) and Maggie L. (Moore) Ewing (*b.* Beaver Co., Jan. 6, 1863; Scotch and English desc.). Ed. Lawrence, Kan., pub. and h. s.; C. P. A., Kan. and Mo *M.* Sallie M. Winsby (*b.* Ft. Scott, Kan., Nov 8, 1897; English desc.) Ft. Scott, Sept. 25, 1916. *Ch.* Blossom (*b.* Oct. 8, 1917); Mildred (*b.* Aug. 11, 1919); Allen (*b.* June 26, 1921); Barbara (*b.* Feb. 28, 1926); Roger (*b.* Oct. 5, 1927). Republican. With Poehler Merc. Co., 1916-17; Peoples St. Bk., 1918-19; Stewart-James-Whitcomb, tax spclsts., 1920-21; Ewing, Osborne & Martin C. P. A.'s, 1922-28; comptroller Central Coal & Coke Co., 1924-27; v.-p. 1927-. V.-p. and dir. Glen W. Dickinson Theatres, Inc., Ore. Am. Lbr. Co., Delta Land & Timber Co. Mem. First Christian Church (Lawrence). Mo. Soc. of C. P. A.'s. Nat. Assn. of Cost Accts. Pres. N. Lawrence Civic Assn. Mason. V.-p. bd. of educ. (Lawrence). *Hobby:* floriculture. *Club:* K. C. Athletic. *Home:* 703 3rd St., N. Lawrence, Kan. *Office:* 600 Keith & Perry Bldg., K. C., Mo.

F

FAHRINGER, Stephen Martin, dentist; *b.* Numidia, Pa., Dec. 15, 1893; *s.* Jeremiah Fahringer (*b.* Numidia, Oct. 19, 1854) and Mary (Fetterman) Fahringer (*b.* Numidia,

Photo by Studio Baltimore
STEPHEN MARTIN FAHRINGER

Jan. 31, 1855; *d.* Numidia, July 2, 1927). Grad. Locust Twp. H. S., 1912; A. B., U. of Kan., 1918; D. D. S., K. C. West. Dent. Col., 1922. Delta Sigma Delta (grand master 1918; dep. grand master Nu chap., 1927-). Omicron Kappa Epsilon (hon. dent. frat.). *M.* Lora Mildred Wilkins (*b.* Arcola, Mo., Aug. 18, 1897) K. C., Aug. 2, 1922. *Ch.* Glennis Irene (*b.* Aug. 22, 1929). Independent. Instr. K. C. West. Dent. Col. Admitted to practice K. C. 1922. Dent. asst. World War. Christian. K. C., Mo. St. and Am. Dent. Assns. Mason. *Hobby:* sport. *Clubs:* K. C., Athletic, Ivanhoe Country. *Home:* 309 Brush Creek Blvd., K. C., Mo. *Office:* Professional Bldg., K. C., Mo.

FAIR, Shields Wesley, physician and surgeon; *b.* Avalon, Mo., Nov. 8, 1873; *s.* Thomas Fair (*b.* Venango Co., Pa., June 18, 1845; *d.* Marshall, Mo., Oct. 4, 1929; pvt. Army of the Potomac; *s.* Simon Fair and Katherine Booher, *dau.* Frederick Booher and Betsy Wyant; Frederick Booher was the son of Bortle Booher who *m.* Susie Wyant; Bortle Booher was the son of A. Booher; the Fairs settled Am. 1775) and Nancy Isabell (Shields) Fair (*b.* Armstrong Co., Pa., July 17, 1848; *dau.* David Shields and Mary Craig). LL. B., Avalon Col., 1897; M. D., U. Med. Col., 1900. Mem. Philophronean Lit. Soc. *M.* Katharine A. Affalter (*b.* Henry Co., Ill., Mar. 3, 1872; *dau.* Fred Affalter and Katharine Richenbacher, cousin of Capt. Eddie Richenbacher) Braymer, Mo., Nov. 8, 1900. *Ch.* Mary Isabell (*b.* July 7, 1908). Republican. Admited to practice in Cass Co., Mo., 1900. Mem. Cass Co. Med. Soc. A. M. A. 1st lt. M. C., World War. Mem. Belton Mo. Presbyn. Church. I. O. O. F. Am. Legion (Connie Burns Post No. 71). *Home:* 7308 Washington Av., K. C., Mo. *Office:* Waldo St. Bk. Bldg., K. C., Mo.

FALCONER, Clarence E., prop. Falconer Furniture Co. *Home:* 1014 Washington Blvd., K. C., Kan.

FARIS, Edgar Cooke, architect; *b.* Wheeling, W. Va., Nov. 9, 1882; *s.* James Edgar Faris (*b.* Wheeling, Nov. 26, 1854; *d.* K. C., Aug. 25, 1929; real estate dealer; mem. B. P. W. during D. A. Brown's admin.; desc. French Huguenot settlers in the Va. colony 1680; family later founders with the Zane family of Ft. Henry, now Wheeling, 1774) and Etta Belle (Dillon) Faris (*b.* Wheeling, 1859; mem. Woman's K. C. Club, Athenaeum, Govt. Study Club; original family name DeLong, French Huguenots who settled the Va. colony 1692, founded Culpepper Co.). Ed. A. B. A. *M.* Sarah C. Hale (*b.* K. C., Jan. 6, 1884; English, desc. Nathan Hale, N. Y., 1732) K. C., Nov. 30, 1905. *Ch.* Virginia (*b.* Oct. 6, 1906); Edgar C., Jr. (*b.* Aug. 24, 1908); Hale Pheidas (*b.* Mar. 8, 1916); James E. (*b.* Jan. 8, 1919). Democrat. K. C. resident 45 years. Author of innumerable poems; many oil paintings. In the gen. practice of arch. in K. C. and the west for 30 years. Admitted to practice, K. C., 1904. Mem. 3rd Mo. N. G. Philosophy. Mem. A. A. E. Mason (A. F. & A. M., Westport). *Hobby:* astronomy. *Home:* 114 E. 43rd St. *Office:* 3644 Walnut St., K. C., Mo.

FARLEY, Charles Francis, executive; *b.* Springfield, Mo., Mar. 18, 1880; *s.* Thomas Joseph Farley and Katherine Farley. Ed. pub. schools. *M.* Marie Frances Kelly (*b.* K. C.) K. C., Feb. 6, 1907. *Ch.* Mary Frances (*b.* Aug. 24, 1909). V. p. K. C. Power & Light Co. Catholic. Mem. City Club. Cham. of Com. *Clubs:* Kansas City, Hillcrest Golf, Athletic. *Home:* 3237 Karnes Blvd., K. C., Mo. *Office:* 1330 Grand Av., K. C., Mo.

FARMER, Eugene C., executive; *b.* Cedar Rapids, Ia., Dec. 16, 1890; *s.* Thomas Farmer and Mary Kathryn Farmer. Ed. pub. schools. *M.* Laura Amanda Donnell (*b.* Wichita, Kan., Mar. 2, 1891) Liberty, Mo., Aug. 26, 1922. Democrat. Mgr. Detroit Fidelity & Surety Co. Unitarian. Mem. Cham. of Com. *Club:* Athletic. *Home:* 120 E. 43rd St., K. C., Mo. *Office:* 905 Midland Bldg., K. C., Mo.

FARNEY, James R., v. p. and agcy. dir. Bankers Res. Life Co. *Home:* 637 W. 57th St. Ter., K. C., Mo.

FARRAR, Alfred Wallingford, lawyer; *b.* Fleming Co., Ky., Jan. 24, 1863; *s.* Landon Dillard Farrar (*b.* Albemarle Co., Va., Nov. 6, 1815; *d.* Lewis Co., Ky., Apr. 20, 1889; teacher; *s.* John Farrar and Mary Kennedy) and Sallie Ann (Wallingford) Farrar (*b.* Fleming Co., Oct. 18, 1824; *d.* Lewis Co., Apr., 1903; *dau.* James Wallingford and Sarah A. Reid). Ed. Ky. Wesleyan U.; Vanceburg Male and Female Sem.; U. of Mich.; B. S., 1883; LL.B., 1886. *M.* Anna Marie Ohaus (*b.* Mayence, Germany, Feb. 15, 1876; *dau.* Wilhelm Ohaus and Anna Jager) K. C., Dec. 22, 1898. Democrat. Sec. and dir. Am. Walnut Co. Admitted to Ky. bar 1885. Mem. K. C. and Mo. St. Bar Assns. Cham. of Com. Mason. *Sport:* hunting. *Hobby:* mechanics. *Club:* K. C. Automobile. *Home:* 3608 Central Av., K. C., Mo. *Office:* 1109 Gloyd Bldg., K. C., Mo.

FARRAR, John Walter, lawyer; *b.* Chicago, Ill., Mar. 16, 1872; *s.* Samuel Henry Farrar (*b.* London, O., Mar. 17, 1847; *d.* Holden. Mo., Dec. 16, 1911; livestock mcht.; owner of the 18-81 Ranch in s. w. Kan. from 1879-86; caught and raised buffalo and cattle; parents *b.* Eng., grandfather, Jonathan Farrar, came to Am. in 1825 and was one of the first importers of Shorthorn cattle to Am. from Eng.) and Winifred Scott (Harrison) Farrar (*b.* near Midway, O., May 11, 1850; mem. W. F. M. S. of M. E. Church since 1865; teacher Linwood Blvd. M. E. Church Women's Bible Class; father, Benjamin Harrison, *s.* Gen. Batteal Harrison of War of 1812; father active builder of the pikes, or early rock roads, in Madison Co., O.). Grad. Holden H. S. 1887; att. St. Cecilia Acad. and Holden Col. 1888-90; Spauldings Coml. Col. K. C. 1892; K. C. School of Law 1906-07. Active in debate. *M.* Mary Randolph Harrison (*b.* near Trading Post, Kan., Oct. 28, 1872; father, James Findlay Harrison was an early settler and for many years surveyor of Linn Co., Kan.; desc. William Henry Harrison, pres. of U. S. and Benjamin Harrison, signer of Declaration of Independence; also cousin to Benjamin Harrison, pres. of U. S.) Mound City, Kan., Jan. 15, 1896. *Ch.* James Harrison (*b.* Sept. 6, 1907); Alice Elizabeth (*b.* Oct. 8, 1909); Agnes Winifred (*b.* Nov. 23, 1911). Republican. Candidate for pres. of Upper House of common council, K. C. running ahead of the ticket and getting more votes than any other Republican on the ticket. Author of The Borland Bill, an amendment to the Interstate Commerce Act, which became the major portion of the Cummings Amendment, passing Congress Mar. 2, 1914, and now a part of the Transportation Act. Was chm. of a comm. of 7 livestock men repr. all the shippers and receivers of livestock in U. S., including packing houses and comm. mchts., which met with comm. of 7 repr. all r. rs. of U. S. In legal dept. of Long Bell Lbr. Co. 1907-10 and gen. atty. 1910-12; he has maintained a law office at the stock yards since 1912; gen. atty. for Stock Yards Nat. Bk. and Traders Live Stock Exch. of which he is a mem. and organizer. Mem. law firm Farrar & Phillips. Admitted to the bar K. C. 1907. Active in loan, charity and Y. M. C. A. drives, World War. Mem. Broadway M. E. Church. K. C. Bar and K. C. Bar Library Assns. Cham. of Com. Mason (Scottish Rite, York Rite, Shrine). Y. M. C. A. *Hobby:* croquet. *Club:* Hoof and Horn. *Home:* 8400 Jarboe Av., K. C., Mo. *Office:* 314 Live Stock Exch., K. C., Mo.

FAUST, J. Wesley, physician and surgeon. *Home:* 623 Overland Blvd., K. C., Mo. *Office:* 252 Brotherhood Blk., K. C., Kan.

FAXON, Frank Thomas, wholesale druggist; *b.* Lawrence, Kan., Oct. 7, 1874; *s.* Frank Allen Faxon (*b.* Scituate, Mass., May 29, 1848; *d.* K. C., Sept. 30, 1912; pres. Faxon & Gallagher Drug Co., Cham. of Com., school bd., Humane Soc.; author of slogan *Make Kansas City a Good Place to Live In;* desc. Thomas Faxon, *b.* London, 1601, settled in Mass. prior to 1647) and Catherine Lacey (Darlington) Faxon (*b.* near West Chester, Pa., Mar. 24, 1847; *d.* K. C., Aug. 1, 1883; mem. Friends in Council; desc. Abraham Darlington who was in Am. prior to 1707 and Joseph Sharpless in Am. prior to 1701). Grad. Central H. S. 1893; att. U. of Mich. Editor in chief *Central Luminary;* pres. Platonian Lit. Soc. Phi Delta Theta. Champion cl. B. Roanoke Tennis Club 1914. *M.* Aloysia Genevieve Donohue (*b.* Ottumwa, Ia., Jan. 3, 1883; Irish and Canadian desc.) K. C., Jan. 24, 1910. *Ch.* Frank M. (*b.* Dec. 21, 1910; editor in chief Country Day School paper; *South West Trail;* pres. Freshman Men's Club U. of Mo.); Nancy D. (*b.* July 10, 1913; pres. Veda Lit. Soc.); Mary Catherine (*b.* Mar. 29, 1915); Mildred E. (*b.* Dec. 11, 1916). Republican. Mr. Faxon's great - great - great - great - grandfather was a brother to Abraham Lincoln's great-great-grandfather. With Woodward, Faxon Co. 1894; Faxon & Gallagher 1907, asst. sec. 1908; sec. Faxon & Gallagher Drug Co., 1912; v. p. 1923-28; v. p. McKesson-Faxon Drug Co. 1928-. Dir. Druggists Supply Co. N. Y. Active in loan drives. World War. Sec.-treas. Westport Nat. Mil. Park Assn. V. p. K. C. chap. Sons of Am. Revolution. Mem. Westminster Congl. Church. Cham. of Com. Knife & Fork Club. *Hobby:* walking. *Sport:* tennis. *Clubs:* Kansas City, K. C. Country, University. *Home:* 210 W. 53rd St., K. C., Mo. *Office:* 8th St. & Broadway, K. C., Mo.

FEIST, George Van, physician and surgeon; *b.* Monett, Mo., May 5, 1898; *s.* George Emanuel Feist (*b.* Steubenville, O., Feb. 28, 1865; asso. Ry. Express Co.; German desc.) and Minnie (VanNatter) Feist (*b.* Maumee, O., Oct. 14, 1867; Holland-Dutch desc.). Grad. Monett H. S. 1916; A. B., U. of Mo., 1920; A. M. 1921; M. D, Washington, U. 1923; att. Drury Col. Sigma Xi. Theta Kappa Nu. Alpha Kappa Kappa (pres. 1921). Charter mem. and 1st pres. Alpha Kappa Kappa, Washington U. *M.* Helen Ruth Merkle (*b.* Dayton, O., Nov. 6, 1899; German desc.) K. C., Apr. 17, 1924. *Ch.* Virginia Lynn (*b.* Jan. 27, 1925). Author of *Some Phases of Muscular Irritability; Treatment of Eclampsia* (publd. Mo. St. Med. *Journal*). Admitted to practice Mo. 1923. Mem. Am. Legion. R. O. A. Capt. Med. O. R. C. Mem. Immanuel Presbyn. Church (trustee). Jackson Co., Mo. St. and Am. Med. Assns. Mason (Blue Lodge, Chap., R. A. M.). *Club:* Milburn Country. *Home:* 217 W. 67th St. Ter., K. C., Mo. *Office:* 336 Lathrop Bldg., K. C., Mo.

FENLON, Thomas P., lawyer. *Home:* 3232 Campbell St., K. C., Mo. *Office:* 409 Keith & Perry Bldg., K. C., Mo.

FERGUSON, Claude A., lawyer; *b.* Kansas City, Kan., Aug. 7, 1899; *s.* William Hayford Ferguson (*b.* Marseilles, Ill.; buyer for Wilson & Co.; Scotch-Irish and Welsh ancestors in Am. 1800) and Rose Madeline (Timmerman) Ferguson (*b.* K. C., Kan., Sept. 17, 1877; Holland-Dutch and French desc.). Grad. Central H. S. 1917; LL. B., U. of Ok., 1924. Phi Kappa Psi (pres. 1923-24; treas. 1922-23). Letter in tennis, U. of Ok., 1924. Republican. Buyer for Swift & Co., 1917-20; asso. with firm Lathrop, Crane, Reynolds, Sawyer and Mersereau. Admitted to the Ok. bar 1924; Mo., 1924. Att. Linwood Blvd. Christian Church. Mason (Chap., Council). *Sport:* golf. *Club:* Mission Hills Country. *Home:* 3231 Broadway, K. C., Mo. *Office:* 304 First Nat. Bk. Bldg., K. C., Mo.

FERGUSON, Eugene Hobart, physician; *b.* Zionsville, Ind., Dec. 1, 1896; *s.* Jacob Richard Ferguson (*b.* Terhune, Ind., Mar. 10, 1862; former school teacher; Scotch desc.) and Anna Sarah (Sweeney) Ferguson (*b.* Atchison, Kan., Sept. 9, 1872; *d.* Zionsville, June 6, 1922; English and Irish desc.). Grad. Zionsville H. S. 1915; B. S., U. of Chicago, 1921; M. D., Rush Med. Col., 1925. Phi Chi, *M.* Elizabeth Louise Brunig (*b.* K. C., May 20, 1896; educ.; ancestors in Am. 1648; desc. Rutherford B. Hayes, Thomas Wells and Gen. Rufus) Chicago, Nov. 9, 1923. *Ch.* Patricia (*b.* Feb. 1, 1926). Republican. Mem. staff Trinity Luth. and Gen. Hosps. Admitted to practice K. C. 1925. 1st lt. Co. F, 334th Inf., 84th Div., overseas service, World War. Meth. Mem. Jackson Co. and Am. Med. Assns. Mason. *Home:* 1821 W. 50th St., K. C., Mo. *Office:* 605 Bryant Bldg., K. C., Mo.

FERGUSON, Frank R., pres. Coml. Litho. Co. *Home:* 3229 Michigan Av., K. C., Mo.

FERGUSON, Henry F., pres. U. S. Supply Co. *Home:* 6209 Morningside Dr., K. C., Mo.

FERGUSON, Orba Anna, executive secretary; *b.* Rockville, Mo.; *dau.* John Edward Melton (writer; lawyer; author of *Advanced Psychology;* English desc.) and Lucy Anna (McGee) Melton (teacher 13 years in same school; Scotch-Irish desc.). Grad. Rockville H. S. 1910; att. Presbyn. Col.; Highland Park Co.; K. C. Consv.; Central Bus. Col.; Vernon San. Nurses School (Nevada, Mo.); San. Nurses School, Boulder, Colo.; taught music in Strode Acad., Oswego, Kan. Class valedictorian; winner of gold pin in shorthand. *M.* Vernon Edward Ferguson (*b.* Rockville, Feb. 3, 1895; supt. maintenance, Art Goebel Flying School) Nevada, Mo., Mar. 20, 1920. Independent. Sen. clerk, Mo. legis. part of 1918. Has had 30 articles and poems published by the *Journal Post,* 1928-29, some of which are: *Woodsmoke, Dream Phantom, Up in the Clouds, Incense, Building an Ideal, Lovelights; The Air Mail* (copied in the N. A. T. Magazine of Chicago, in Poets Corner). Interested in orchestras, plays piano, drums and bells. Mem. city health

Photo by Cornish & Baker
ORBA ANNA FERGUSON

dept., Oklahoma City, Ok.; now sec. to mgr. K. C. br., Harrower Lab., Inc. Mem. Memorial Seventh Day Adventist Church. *Hobby:* birds. *Club:* International Roller Canary Breeders Assn. *Home:* 3507 E. 34th St., K. C., Mo. *Office:* 329 Rialto Bldg., K. C., Mo.

FERGUSON, Virgil S., treas. U. S. Supply Co. *Home:* 3800 Baltimore Av., K. C., Mo.

FERGUSON, Wilbert M., executive; *b.* Mansfield, O., May 7, 1865; *s.* John Pollock Ferguson and Jane (Day) Ferguson. Ed. pub. schools. *M.* Jennie B. Ferguson (*b.* Mansfield, Dec. 22, 1868) Mansfield, Jan. 4, 1888. *Ch.* Laura (deceased); Bonita; W. Homer. Republican. Treas. Townley Metal & Hdwe. Co. Methodist. Mem. Cham. of Com. *Club:* Athletic. *Home:* 2639 E. 29th St., K. C., Mo. *Office:* 200 Walnut St., K. C., Mo.

FERRIS, Carl Ray, physician; *b.* Conway, Kan., Mar. 9, 1897; *s.* Forest C. Ferris (*b.* Hudson Co., Ia., Dec. 4, 1854; Scotch-Irish desc.) and Mellie (Aurner) Ferris (*b.* DeKalb, Ill., Mar. 21, 1859; Pa.-Dutch desc.). Grad. McPherson (Kan.) H. S. 1916; A. B., U. of Kan., 1921; att. U. of Kan. School of Med.; U. of Chicago. Phi Beta Kappa. Delta Tau Delta. Nu Sigma Nu. *M.* Annie Lucile Miller (*b.* McPherson, Jan. 23, 1897; vocalist) McPherson, June 25, 1924. *Ch.* Barbara Jane (*b.* Dec. 28, 1926). Christian. Mem. Jackson Co., Mo. St. and Am. Med. Assns. *Home:* 5410 The Paseo, K. C., Mo. *Office:* 934 Argyle Bldg., K. C., Mo.

FERRY, Wallace Jefferson, executive; *b.* Kansas City, Mo., July 13, 1881; *s.* Watson J. Ferry (*b.* Mar. 27, 1843; Jackson Co. repr. 1883-84; K. C. police commr. 1887; prominent in Kemble Club plays, K. C., 1870) and Mary (Russell) Ferry (*b.* Canton, N. Y.; *d.* Canton, 1897). Ed. pub. schools; grad. Hyde Park School, Chicago, 1899. *M.* Agnes Roberts (*b.* Indep., Mo.) Indep., Nov. 23, 1907. *Ch.* Wallace Lee (*b.* Sept. 13, 1911). Has been an adv. executive 18 years; rep., sporting editor, dramatic editor, asst. city editor K. C. *Star;* now pres. Ferry-Hanly Adv. Co. Mem. St. Paul's Epis. Church. *Clubs:* Kansas City, K. C. Country. *Home:* 214 W. Concord St., K. C., Mo. *Office:* 1110 Grand Av., K. C., Mo.

FEUCHT, Oscar Emil, clergyman; *b.* Cuyahoga Falls, O., Dec. 25, 1895; *s.* Christian Feucht (*b.* Upfingen, Germany, Dec. 27, 1869; Swabian desc.) and Amalie Anna (Heyer) Feucht (*b.* Metzingen, Ger-

many, Sept. 23, 1865; *dau.* Thomas and Maria Barbar [Salzer] Heyer). Ed. acad. and jr. col.; grad. classical course, Concordia Col., 1916, Ft. Wayne, Ind.; grad. Concordia Theol. Sem., St. Louis, 1920. Author of various articles publd. in *Am. Lutheran;* writer of young peoples studies in *Walther League Messenger.* Became a missionary in the mountains of eastern Tenn. in Sept. 1920; organized 3 preaching stations and served 2 churches in the Cumberlands; chm. educl. comm. Dixie dist. of Internat. Walther League; accepted call as home missionary in K. C. 1925; opened a mission church and S. s. which is now The Calvary Lutheran Church, and of which he is still pastor. Active in inner missions work at hosps. Lecturer in summer conf. camps and Walther League. Editor of Lutheran Mission Assn. Bulletin and *The Calvary Clarion.* Has done extensive pub. work for the Lutheran Mission Assn. Independent. Ordained Wartburg, Tenn., 1920. Mem. Evangelical Lutheran Synod of Mo., O. and other states. Lutheran Pastoral Conf. of Greater K. C., International Walther League. Mem. Toxic comm. of Internat. Walther League. Home: 400 W. 73rd St., K. C., Mo.

FEUTZ, Fred O., executive; *b.* Rush Hill, Mo., Jan. 31, 1888; *s.* Alfred Feutz and Addaline (Myers) Feutz. Ed. pub. and h. s. *M.* Bess Ellen Borton (*b.* Laddonia, Mo., Sept. 18, 1888) Laddonia, Sept. 24, 1911. *Ch.* Richard (*b.* July 16, 1914); Dorothy (*b.* May 13, 1916); Fred, Jr. (*b.* Jan. 2, 1928). Republican. Sec. treas. Studebaker Riley Co. and credit mgr. Atlas Acceptance Corp. Presbyterian. Mem. Cham. of Com. Kiwanis. *Office:* 2610 Grand Av., K. C., Mo.

FIELD, Edmund Mills, lawyer; *b.* Blue Springs, Mo., Nov. 30, 1889; *s.* Edmund Brown Field (*b.* Saline Co., Mo.; *d.* K. C., Aug. 31, 1926; banker) and Enna (Mills) Field (*b.* Saline Co.). Grad. Central H. S. 1908; E. M., Colo. School of Mines, 1912; LL.B., K. C. School of Law, 1919. Tau Beta Pi. Phi Alpha Delta. *M.* Dorothy Browne, K. C., Jan. 20, 1920. *Ch.* Dorothy Mills (*b.* Jan. 21, 1926). Democrat. Dir. West Exch. Bk. Admitted to the Mo. bar 1918. Mem. Calvary Bapt. Church. K. C., Mo. St. and Am. Bar Assns. Cham. of Com. V. p. Crestwood Homes Assn. Y. M. C. A. *Sport:* fishing. *Club:* Meadow Lake Country. *Home:* 455 E. 55th St., K. C., Mo. *Office:* 229 Rialto Bldg., K. C., Mo.

FIELD, Herbert F., paper merchant; *b.* Council Bluffs, Ia., Mar. 12, 1876; *s.* Herbert Fitzhenry Field (*b.* Leverett, Mass., May 9, 1842; *d.* Council Bluffs, Apr. 3, 1894; direct desc. John Field, astronomer, *b.* Eng., 1520, whose grandson, Zechariah Field, immigrated to Am. about 1630) and Jennie Isabelle (Russell) Field (*b.* Amherst, Mass., Nov. 12, 1842; *d.* Council Bluffs, Oct. 30, 1921). Grad. Council Bluffs pub. and h. s. *M.* Marion Caroline Warr (*b.* Eureka, Kan., Mar. 16, 1881; *dau.* John G. Warr, who came to Am. from Eng. 1872) Los Angeles, June 23, 1910. *Ch.* Katherine (*b.* May 7, 1911). Republican. Spent 37 years with the same associates in the paper bus.; v. p. and treas. K. C. Paper House. Christian. Mem. Cham. of Com. *Club:* Kansas City. *Home:* 1037 W. 59th St., K. C., Mo. *Office:* 318 W. 7th St., K. C., Mo.

FIELD, Percy Coleman, lawyer; *b.* Slater, Mo., Dec. 14, 1883; *s.* Joseph Field (*b.* Saline Co., Mo.; *d.* Slater, 1893; prominent phys. and surg.; banker; Mason) and Zella (Mills) Field (*b.* Arrow Rock, Mo.; *d.* 1893; *dau.* Henry S. Mills, banker). Ed. pub. schools; Kemper Mil. Acad.; LL.B., Yale, 1908; att. William Jewell Col. *M.* Lillian Bushnell (*dau.* Albert Bushnell) 1908. *Ch.* Zella, 6; Margaret, 10. Admitted to the bar K. C., 1908. Mem. K. C. and Mo. St. Bar Assns. Mason (Temple Lodge, Orient Chap., R. A. M., Commandery, K. T., Ararat Temple of Mystic Shrine). Elk (exalted ruler). Author of *Divorce* and *Wills,* 2 law books. *Club:* Hillcrest Country. *Home:* 3614 E. 60th St., K. C., Mo. *Office:* 511 Grand Av. Temple, K. C., Mo.

FIELD, R. Harrison, lawyer; *b.* Kansas City, Mo., Sept. 1, 1889; *s.* Richard Harrison Field (*b.* Bartow Co., Ga., Dec. 27, 1854; *d.* K. C., June 20, 1927; judge Jackson Co., Mo., circuit ct. several terms; English and Scotch desc.) and Annie Elizabeth (Camp) Field (*b.* Cobb Co., Ga., May 24, 1857; *d.* Denver, May 31, 1926; English desc.). Grad. Central H. S. 1908; LL.B., U. of Colo., 1916; att. U. of Tex., 1910-12. Phi Delta Phi. Beta Theta Pi. *M.* Madeline Barse Haff (*b.* K. C., Jan. 7, 1895; *dau.* Delbert J. and Grace Barse Haff) K. C., Mar. 30, 1921. *Ch.* Delbert (*b.* May 21, 1922); Phyllis (*b.* Aug. 21, 1924). Democrat. Trust officer Am. Nat. Bk. Denver 1918-20; gen. counsel for numerous cos. Admitted to the bar Denver 1916; Mo. 1920. Att. St. Paul's Epis. Church. Mem. K. C., Mo. St. and Am. Bar Assns. Knife and Fork Club. *Hobby:* sports. *Clubs:* K. C. Country, University. *Home:* 416 E. 36th St., K. C., Mo. *Office:* 417 City Bk. Bldg., K. C., Mo.

FIELD, Russell, lawyer; *b.* Solomon, Kan., July 12, 1877; *s.* Lyman Field (*b.* Weathersfield, Vt., Mar. 31, 1830; *d.* K. C., Mo., Apr. 14, 1904; *s.* Levi H. Field, *b.* Weathersfield, Vt., July 15, 1795; *s.* Levi Field, *b.* Apr. 25, 1755, Northfield, Mass., Revolutionary soldier, Col. Israel William's regiment, Capt. Peter Proctor's Company, Mass. Rev. Hist. desc. Zechariah Field from England in 1629 to Dorchester [Now Boston, Mass.]) and Amelia (Grier) Field (*b.* Carlisle, Pa., Feb. 14, 1844; *d.* K. C., Oct. 6, 1921; desc. Capt. Thomas Grier, who emigrated from Ireland in 1735, settling near

Photo by Strauss-Peyton
RUSSELL FIELD

Chambersburg, Pa.). Grad. Solomon H. S. 1894; L. L. B., U. of Kan., 1900. Phi Delta Phi. *M.* Gertrude Brown (*b.* Chicago, Apr. 2, 1886; granddaughter of David T. Beals) K. C., Jan. 21, 1913. *Ch.* Russell (*b.* Oct. 18, 1913); Lyman (*b.* Oct. 6, 1914); Gertrude (*b.* Feb. 29, 1916). Republican. Now practicing law and police commissioner. Admitted to the bar K. C. 1900. Attends Westminster Congl. Church. Mem. K. C. Bar Assn. *Club:* K. C. *Home:* 3622 Holmes St., K. C., Mo. *Office:* 536 Lathrop Bldg., K. C., Mo.

FIETH, Clarence W., manufacturer; *b.* Higginsville, Mo., July 15, 1892; *s.* Herman Fieth and Martha (Hoefer) Fieth. Ed. h. s. and bus. col. *M.* Josephine Simrall (*b.* Sweet Springs, Mo., June 20, 1895) Sweet Springs, Sept. 20, 1922. *Ch.* Barbara S. (*b.* Dec. 29, 1927). Republican. Owner Fieth Bros. Protestant. Mason (Shrine). Mem. Co-op. Club. Cham. of Com. *Club:* Indian Hills Country. *Home:* 1218 W. 61st St., K. C., Mo. *Office:* 1016 Admiral Blvd., K. C., Mo.

FIFE, Joseph Ray, clergyman, executive; *b.* Melrose, O., Apr. 1, 1886; *s.* William James Fife (*b.* Carrol Co., O., Jan. 20, 1847; *d.* Waterville, O., July 17, 1927; M. D.; G. A. R.; desc. Duke of Fife, Scotland) and Martha Ann (McClure) Fife (*b.* Lima, O., Jan. 11, 1852; Scotch-Irish desc.). Ed. Marion Col.; Butler U.; Bethany Col. *M.* Maude Estelle Day (*b.* Kelso, Ind., Dec. 1, 1886; dean oratory dept. Bethany Col.; Scotch-Irish desc.) Fairmount, Ind., Apr. 15, 1906. *Ch.* Joseph Ray, Jr. (*b.* Mar. 23, 1911); Blythe Day (*b.* Jan. 27, 1915). Independent Republican. Was mgr. Becker Roofing Co., Indianapolis, Ind., and Rochester, N. Y.; Consumers Roofing Co., K. C. at present owner Arrow Red Roofing Co., and pastor Rosedale First Christian Church, K. C., Kan. Known in Indianapolis as the man who started the large Bible school movement. Minute man, active in loan drives, World War. Mem. K. C., Kan. Ministerial Alliance. I. O. O. F. Y. M. C. A. *Hobby:* touring. *Home and office:* 5601 The Paseo, K. C., Mo.

FIFIELD, James William, clergyman and lecturer; *b.* Berrien Springs, Mich., May 30, 1868; *s.* Osgood Enoch Fifield (*b.* Salisbury, N. H.; mfr.; Scotch-Irish desc.) and Margaret Ann (Dean) Fifield (*b.* Newcastle, Eng.). Grad. Roanake Sem.; A. B., Wheaton Col., 1889; M. A., 1892; B. D., Chicago Theol. Sem., 1893; D. D., Wheaton Col., 1899; att. Harvard U. 1904-05. *M.* Mary Irene Stoddard (*b.* Byron, Ill., May 14, 1867) Wheaton, Ill., Sept. 3, 1891. *Ch.* Laurence Wendell; Sumner E.; James W.;

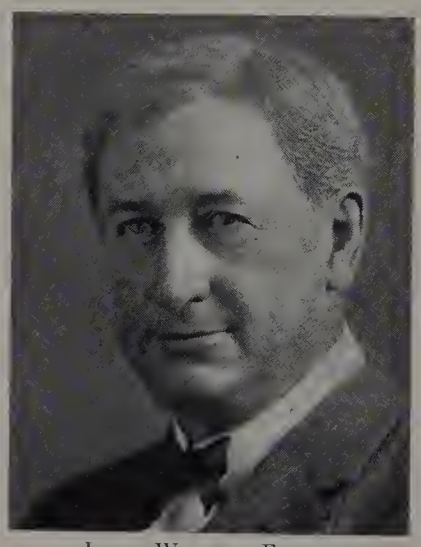

JAMES WILLIAM FIFIELD

Margaret A.; Mary I.; Paul C. Independent. Author *Biblical Encyclopedia* (1894). Was pastor Warren Av. (Chicago) Congl. Church, First Congl. Church, K. C.; now world traveler and internat. lecturer. Speaker in loan drives, World War. Mem. Ministerial Alliance. Cham. of Com. Traffic Club. S. A. R. St. Andrew Soc. *Clubs:* Kansas City, University. *Home:* 1024 Askew Av., K. C., Mo.

FILKIN, Walt, lawyer, verse writer; *b.* Rosedale, Kan., Oct. 30, 1876; *s.* Alson

Photo by Thomson
WALT FILKIN

Filkin (*b.* Niles, Mich., Jan. 20, 1850; *d.* Rosedale, Sept. 17, 189- wallpaper mer-

chant; father Samuel Rolla Filkin *b.* near Syracuse, New York) and Mary Jane (Bell) Filkin (*b.* Lexington, O., Dec. 16, 1856; *dau.* Dr. Simeon B. Bell, donor or Bell Memorial Hosp. to U. of Kan., *b.* Conn.). Grad. Central H. S. (K. C., Kan.) 1897; A. B., U. of Kan., 1901; A. M., 1904; LL. B., 1904. Pres. Jr. Class, U. of Kan. Sigma Alpha Epsilon (1st pres. and one of founders). *M.* Ada Faxon (*b.* New York, May 27, 1876; *d.* K. C., Feb. 20, 1918). *Ch.* Mary Eleanor (*b.* Sept. 2, 1905); Walter Warren, Jr. (Sept. 17, 1907); Meredith (*b.* Nov. 4, 1912). *M.* Jessie Parker (*b.* Olathe, Kan., Sept. 17, 1880; father and mother came to Kan. from Mich., 1878) Olathe, June 14, 1919. Republican. K. C. resident since 1906. Author of book of verse *What Wins* (1925); more than 2500 bits of verse, published in *K. C. Journal-Post.* Now engaged in practice of law; verse writer *Journal-Post.* Admitted to bar K. C., Nov., 1904. Served on questionnaire work during World War. Mem. First Baptist Church. K. C. Bar Assn. Quill Club. Mason. Knife and Fork Club. *Hobby:* verse writing. *Home:* 2611 Victor St., K. C., Mo. *Office:* 822 Scarritt Bldg., K. C., Mo.

FINCH, Harold E., lawyer. *Home:* 3215 Olive St., K. C., Mo. *Office:* 515 Lee Bldg., K. C., Mo.

FINDLEY, Joseph Franklin, insurance executive; *b.* Blue Mound, Kan., June 19, 1887; *s.* James B. Findley (*b.* Elm Spring, Ark., Sept. 2, 1854; ins. slsmn.) and Nannie (De'Atley) Findley (*b.* Ill., Nov., 1861; *d.* Blue Mound, Nov., 1895). Ed. pub. and h. s. *M.* Montie Nita Thompson (*b.* Miller, S. D., Sept. 3. 1887). *Ch.* Juanita (*b.* Jan. 24, 1907; *m.* Roy Martin); Jay B. (*b.* Jan. 9, 1909); Claire (*b.* July 31, 1910). Independent. Dist. slsmgr. Equitable Fraternal Union. Mason. *Home:* 3609 Virginia Av., K. C., Mo. *Office:* 368 Lee Bldg., K. C., Mo.

FINUCANE, Frank I., executive; *b.* Kansas City, Mo., July 2, 1892; *s.* Dennis Finucane (*b.* Ireland; when young came to Am. and settled in Pa.; later moved to K. C., and was one of 13 freeholders of original charter) and Ella (Crowley) Finucane (*b.* N. Y.; Irish desc.). Ed. St. Aloysius parochial school; Central H. S. *M.* Josephine Sheehy (*b.* K. C., Aug. 22, 1895) K. C., Oct.

Photo by Strauss-Peyton
FRANK I. FINUCANE

9, 1920. *Ch.* Thomas (*b.* Sept. 14, 1921); Bernard (*b.* Oct. 6, 1922); Mary Ellen (*b.* July 14, 1928; *d.* July 31, 1928); Geraldine (*b.* Sept. 25, 1929). With Houston Fible & Co. June, 1919-Dec. 18, 1922; asso. W. J. Wollman & Co., formerly as mgr. in Tulsa; now mgr. K. C. Served with Hdqrs. Detach. and Depot Brigade, Camp Funston, World War. Democrat. Roman Catholic. Mem. Cham. of Com. *Club:* K. C. Athletic. *Home:* 3727 Jefferson St., K. C., Mo. *Office:* 205 Athletic Bldg., K. C., Mo.

FISCHER, Edward Louis, judge; *b.* Wyandotte City, Kan., Sept. 27, 1870; *s.* Christian and Margaret (Herget) Fischer. LL. B. *M.* Minnie M. Hildebrand, Aug. 27, 1901. *Ch.* Edward (deceased); Chester Howard. Judge dist. ct., 1900-04 and 1909-29. Democrat. Mason. *Clubs:* Wyandotte Country, Crestwood Golf. *Home:* 2846 Parkwood Blvd., K. C., Kan. *Office:* Court House, K. C., Kan.

FISCHER, Frederick G., lawyer. *Home:* 911 Westport Rd., K. C., Mo. *Office:* 723 Lee Bldg., K. C., Mo.

FISHER, Clarence F., treas. K. C. Laundry Service Co. *Home:* 5812 Oak St., K. C., Mo.

FISHER, Emory Othor, osteopathic physician; *b.* Rockville, Ind., Nov. 5, 1899; *s.* Frederick Elmer Fisher (*b.* Rockville, Mar. 7, 1876; minister; great grandparents homesteaded on the Wabash River when the country was young, and still live there; German and English desc.) and Mary Jane (Strickler) Fisher (*b.* Judson, Ind., Mar. 10, 1878; English desc.). Ed. pub. and h. s.; att. Ottawa U.; D. O., K. C. Col. of Osteo.

Photo by Studio Baltimore
EMORY OTHOR FISHER

and Surg. *M.* Alma Mary Elizabeth Bonovsky (*b.* Ia., Mar. 31, 1905; nurse) K. C., Dec. 31, 1928. Democrat. Admitted to practice K. C. 1926. Bapt. Mem. Osteo. Soc. of Greater K. C. Mo. Assn. of Osteo. Phys. & Surgs. Charter mem. Phalynx Club. Mason. *Home:* Cavalier Hotel, K. C., Mo. *Office:* 200 Minor Bldg., K. C., Mo.

FISHER, Jennie M., clubwoman; *b.* Seneca, Kan.; *dau.* Van Buren and Emalene (Bowman) Fisher. University education. Republican. Methodist. Mgr. Lyndhurst Hotel. Mem. K. C. Athenaeum. Womens City Club. Hotel Greeters of Am. Ivanhoe Chap. O. E. S. W. C. T. U. K. C. Stewards Club. *Home:* 300 E. 40th St., K. C., Mo.

FISHER, Jesse M., lawyer. *Home:* 6318 Wornall Rd., K. C., Mo. *Office:* 1007 Fed. Res. Bk. Bldg., K. C., Mo.

FISHER, Lacue H., executive; *b.* VanWert, O.; mother came to Am. with her parents

LACUE H. FISHER

from Eng. at an early age; father was *b.* in Pa. and was of German desc. While young his parents immigrated to McLean Co., Ill., where he secured a common school education. In Feb., 1878, came to K. C., and has lived in Kan. and K. C., Mo., since that time. He has 2 sons, Elmo S., v.-p., and Clarence F., treas. of the K. C. Laundry Service Co. Republican. Mr. Fisher always refers to himself as L. H. Fisher, never using the full first name. He is pres. and controlling stockholder of the K. C. Laundry Service Co., a holding concern owning and operating 7 laundries in the city. He is also pres. and principal stockholder of the Acme Cleansing Co., pres. of the Morris Plan Bk. and a dir. of the Commerce Trust Co. For many years an active mem. in many of the Masonic bodies, he is a 32° Mason and mem. of the Scottish Rite and Shrine bodies. His wife is an active mem. in the Womans City Club, and mem. Methodist Church. *Clubs:* Kansas City, Mission Hills Country. *Home* 1043 W. 57th St. Ter., K. C., Mo. *Office:* 517 Commerce Bldg., K. C., Mo.

FITCH, Fred H., v. p. K. C. Structural Steel Co. *Home:* 3800 Baltimore Av., K. C., Mo.

FITCH, Howard A., pres.-gen. mgr. K. C. Structural Steel Co. *Home:* 4601 Holmes St., K. C., Mo.

FITTS, Dwight R., executive; *b.* Oregon, Mo., Sept. 13, 1896; *s.* J. C. Fitts and Cora R. (Russell) Fitts. B. S., Haverford Col., 1918. *M.* Virginia Elizabeth Heiner (*b.* Toledo, O., Nov. 21, 1896) K. C., Apr. 30, 1921. Democrat. Sec.-treas. Fitts-Smith D. G. Co. Mem. Linwood Christian Church. Cham. of Com. *Clubs:* University, Blue Hills. *Home:* 514 Houston St., K. C., Mo. *Office:* 407 W. 8th St., K. C., Mo.

FITTS, J. C., merchant; *b.* Mar. 30, 1868; *s.* John Fitts (*b.* N. J.; *d.* 1905; German desc.) and Lydia Fitts (*b.* N. J.; *d.* 1882; English desc.). Ed. pub. schools. *M.* Cora Russel (*b.* Mo.) Oregon, Mo., May 2, 1888. *Ch.* Gene (*b.* June 2, 1892; *d.* Dec. 24, 1892); Maurice (*b.* Nov. 11, 1894; *m.* Marie Callahan; *d.* Oct. 23, 1928); Dwight (*b.* Sept. 13, 1896; *m.* Virginia Heiner; in bus. with father); Russel (*b.* Dec. 30, 1898; *m.* Marie Cooper; in bus. with father). Independent Democrat. In the retail bus. until 35 years of age; whlse. dry goods bus.

Photo by Strauss-Peyton
J. C. FITTS

since that time, pres. Fitts Smith D. G. Co. Mem. official bd. Linwood Christian Church. Cham. of Com. *Hobby:* sports. *Clubs:* Kansas City, Blue Hills Country, Automobile. *Home:* Park Lane Hotel, 4600 Mill Creek Pkwy., K. C., Mo. *Office:* 407 W. 8th St., K. C .,Mo.

FIZZELL, Robert B., lawyer. Mem. firm Bowersock, Fizzell & Rhodes. *Home:* 622 W. 57th St. Ter., K. C., Mo. *Office:* 303 Fidelity Trust Bldg., K. C., Mo.

FLAUGH, Charles L., pres. Flaugh-Rychel Realty Co. *Home:* 50 E. 53rd St. Ter., K. C., Mo.

FLAVIN, Timothy, Jr., Roman Catholic priest; *b.* Ivesdale, Ill., May 13, 1887; *s.*

John Flavin (*d.* Ivesdale, Apr. 25, 1927; Irish desc.) and Catherine (Neagle) Flavin (*d.* Ivesdale, 1890; Irish desc.). Ed. St. Mary's Sem., Perrysville, Mo. Independent. Rector St. Johns R. C. Church. Ordained June 16, 1916. *Hobby:* teaching. *Home:* 2000 E. 73rd St., K. C., Mo.

FLEMING, Fred W., pres. Central Surety & Ins. Corp. *Home:* 810 W. 52nd St., K. C., Mo.

FLETCHER, William T., v. p. West. Auto Supply Co. *Home:* 318 Huntington Rd., K. C., Mo.

FLICK, Robert J., pres. Franklin Ice Cream Co. *Home:* 1211 Stratford Rd., K. C., Mo.

FLIGG, Kenneth Irving, lawyer; *b.* London, Ont., Oct. 16, 1903; *s.* William I. Fligg (*b.* southern Eng., Oct. 30, 1869; Men's Civic Forum 1929. Y. M. C. A. clergyman) and Matilda M. (Quick) Fligg (*b.* London, Feb. 10, 1873). Att. London Collegiate Inst.; LL.B., K. C. School of Law. Delta Theta Phi (scholarship key). Democrat. City atty. Indep., Mo., 1926-30. Asso. firm of corp. lawyer Baker, Botts, Parker & Garwood since 1922. Admitted to bar K. C., July 10, 1925. V. p. Young Men's Civic Forum 1929. Y. M. C. A. *Hobbies:* hiking, reading *Home:* 810 W. Van Horn Rd., Indep., Mo. *Office:* 1314 R. A. Long Bldg., K. C., Mo.

FLIGSTEIN, Abraham Hyman, rabbi, cantor; *b.* Odessa, Ukrania, Jan. 15, 1885; *s.* Joshua Fligstein (*b.* Balta, Ukrania, 1863; teacher; came to Am. 1906) and Rebecca (Rosenfield) Fligstein (*b.* Krivo, Ukrania, 1864; *d.* K. C., Dec. 13, 1927; father a govt. employee). Grad. Odessa Gymnasium 1901; att. Hebrew Theol. Sem., Odessa, 1901-03. *M.* Ethel Dolin (*b.* Odessa, Apr. 25, 1886) New York, Feb. 1, 1907. *Ch.* Nathan (*b.* Mar. 19, 1908); Hannah (*b.* Feb. 8, 1911); Theodore (*b.* Jan. 9, 1917). Republican. With Manhattan Opera staff,

Photo by Studio Baltimore
ABRAHAM HYMAN FLIGSTEIN

New York, 1907-10; Aborn Opera Co. 1910-1912; in bus., New York, 1912-14; cantor, St. Paul, Minneapolis, Minn., 1914-19; rabbi and cantor St. Louis, 1919-22; rabbi and cantor Cong. Ohev Sholem 1922-. In govt. service, World War. Jewish. Mem. I. O. B. B. Prin. Hebrew School (K. C., Kan.). Supvr. s. s. (K. C., Kan.). Am. Zionist Org. *Sport.* bowling. *Hobby:* music. *Home:* 652 Orville Av., K. C., Kan.

FLORIAN, Albert, physician; *b.* Cincinnati, Ohio, July 6, 1883; *s.* Jacob A. Florian (*b.* Tyrol, Austria; *d.* Kansas City, April 18, 1920) and Katherine (Selbach) Florian (*b.* Cologne, Germany). A. B., St. Mary's College, St. Mary's Kan., 1901; M. D., K. C. Med Col., 1905. Kansas City resident 44 years. Practiced medicine in K. C. since 1905. Chief exam. Equitable Life Assurance Soc. of N. Y.; exam. Pacific Mutual Life Ins. Co.; Minnesota Mutual Life Ins. Co.; Guardian Life of N. Y. 2½ yrs. service World War, one year with British forces and discharged with rank of major. Am. Med. Assn. Mo. St. Med. Assn. Jackson Co. Med. Assn. *Home:* 5300 Troost Av., K. C., Mo. *Office:* 1001 Chambers Bldg., K. C., Mo.

FLOWER, Henry Corwin, banker; *b.* Mt. Vernon, Ind., Aug. 15, 1860; *s.* Richard Flower and Rebecca (McArthur) Flower. Ed. pub. schools; Washburn Col. and U. of Mich. *M.* Lida Morehead Carr (*b.* Durham, N. C., June 22, 1874) Durham, Dec. 18, 1895. *Ch.* Henry Corwin, Jr. (*b.* Jan. 24, 1897; *m.* Betty Barr Smith); Ruth (*b.* Sept. 7, 1898; *m.* Robert Ridenour Lester); Elizabeth Fordham (*b.* Dec. 28, 1908). Chm. of bd. Fidelity Nat. Bk. & Trust Co. Democrat. Mem. Cham. of Com. Knife & Fork Club. Traffic Club. *Clubs:* K. C. Country, University, Athletic. *Home:* 420 E. Armour Blvd., K. C., Mo. *Office:* Fidelity Nat. Bk. & Trust Co., K. C., Mo.

FLOYD, Courtland, insurance executive; *b.* Centerpoint, Ia., Jan. 17, 1886; *s.* Isiah C. Floyd (*b.* Cleveland, O., Mar. 18, 1860; *d.* K. C., Mar. 2, 1922; mcht.; desc. William Floyd, signer of Declaration of Independence) and Catherine Mary (Miller) Floyd (*b.* Independence, Ia., Sept. 17, 1862; *d.* Oelwein, Ia., June 4, 1925; German and Scotch-Irish desc.). Ed. pub. schools. *M.*

Photo by Moore
COURTLAND FLOYD

Esther Belle Storms (*b.* K. C., Dec. 17, 1896; German and Irish desc.). K. C., Nov. 25, 1915. *Ch.* La Verne (*b.* Sept. 17, 1915); Robert Courtland (*b.* Feb. 18, 1923). Independent. Editor *Bentonian.* Owner Courtland Floyd Ins. Agcy. Pvt. U. S. M. C. 1908-10. Mem. Benton Blvd. Presbyn. Church. P. T. A. *Hobby:* sports. *Home:* 2536 Agnes Av., K. C., Mo. *Office:* 212 Reliance Bldg., K. C., Mo.

FLYNN, James A., dentist; *b.* Kansas City, Kan., Dec. 30, 1903; *s.* Michael Thomas Flynn (*b.* North Clove, N. Y., June 10, 1873; mgr. Cimarron Utilities, Guymore, Ok.; Irish desc.) and Minnie Pearl (Parmenter) Flynn (*b.* St. Mary's Mo., Mar. 7, 1875; English and French desc.). Grad. K. C. (Kan.) H. S. 1923; D. D. S., K. C. West. Dent. Col., 1928. Xi Psi Phi. Democrat. Admitted to practice K. C. 1928. Mem. R. C. Church of the Annunciation. *Home:* 3447 Montgall Av., K. C., Mo. *Office:* 208 Wirthman Bldg., K. C., Mo.

FLYNN, Joseph C., veterinary surgeon; *b.* Fairmont, Neb., Dec. 1, 1878; *s.* John M. Flynn and Margaret (Leahy) Flynn. Ed. h. s. and col. *M.* Gertrude Mary Sullivan (*b.* Shokapee, Minn., Mar. 12, 1880) K. C., Oct. 11, 1904. *Ch.* Mary (*b.* Sept. 17, 1924); Margaret (*b.* Aug. 31, 1926). Democrat. Owner Dog & Cat Hosp. Catholic. Mem. Cham. of Com. *Clubs:* Meadow Lake Country, Target & Gun. *Home:* 7511 Wabash St., K. C., Mo. *Office:* 3026 Main St., K. C., Mo.

FOLEY, Elmer J., v. p. J. F. Houlehan Realty Co. *Home:* 3221 Karnes Blvd., K. C., Mo.

FORESMAN, Addie Mason, clubwoman; *b.* Bushnell, Ill., July 19; *dau.* Franklin Marion and Ellen (Everitt) Marion. Att. Baker U. *M.* Joseph Harry Foresman (*b.* Decatur, Ill.) near Monmouth, Kan., Sept. 20, 1887. *Ch.* Laura M. (*b.* Aug. 20, 1888; *m.* Charles W. Goodwin); Dassie L. (*b.* July 3, 1892; *d.* Mar. 18, 1893); Hazel Mae (*b.* Mar. 9, 1894; *m.* John Alden Towers). Republican. Mem. M. E. Church. Colonial Dames. Daughters of Founders and Patriots. Daughters of Foreign Wars. Sons and Daughters of Pilgrims. Colonial Daughters of the 17th Century. Daughters of Am. Colonists. D. A. R. U. S. Daughters of 1918. K. C. Athenaeum. *Home:* 5501 Ward Pkwy., K. C., Mo.

FORESMAN, Joseph H., v. p. Long-Bell Lbr. Co. *Home:* 5501 Ward Pkwy., K. C., Mo.

FOSTER, Benjamin Butler, lumberman; *b.* Leavenworth, Kan., Apr. 4, 1863; *s.* John McCullough and Letitia Lackey (Thompson) Foster. *M.* Sheffa Vivion (*b.* Clay Co., Mo.) K. C., Oct. 12, 1915. Republican. Pres. Foster Lumber Co. Presbyn. Mem. Cham. of Com. *Clubs:* Kansas City, Mission Hills Country. *Home:* Hotel Muehlebach, K. C., Mo. *Office:* R. A. Long Bldg., K. C., Mo.

FOSTER, Forest Field, physician; *b.* Lafayette Co., Mo., July 30, 1889; *s.* James William Foster (*b.* Johnson Co., Mo., May, 1850; *d.* Warrensburg, Mo., Dec. 31, 1915; ancestors early settlers in Va.) and Emma (Rogers) Foster (*b.* Lafayette Co., Mar. 9, 1858; *d.* Lafayette Co., Mar. 18, 1898; ancestors were political refugees from Eng., settled in N. Y. under Peter Stuyvesant; desc. Hoover family of S. C. and Roger family of O.). Grad. Warrensburg St. Normal School; M. D., U. Med. Col.; p. g. Rush Med. Col. *M.* Emma A. Hitshew (*b.* Butler, Mo.; Scotch and German desc.) K. C., Sept. 23, 1911. *Ch.* Mary Victoria (*b.* Apr. 23, 1916). Democrat. Plant surg. Swift & Co. 1913-15; receiving surg. K. C. Gen. Hosp. 1915-17; surg. 2nd Bn. 168th Inf., World War; now practicing; sec. Rockhill S. & L. Assn. Admitted to practice K. C. 1913. 1st lt. Med. Corps. Chateau Thierry, St. Mihiel, Meuse-Argonne. 1 wound chevron, World War. Mem. Am. Legion. Am. Med. Assn. Mason. Lecturer Trinity Luth. Hosp. Nurses Training School. *Sport:* hunting. *Home:* 3659 Madison Av., K. C., Mo. *Office:* 638 Lathrop Bldg., K. C., Mo.

FOSTER, Franklin H., banker; *b.* Galva, Ill., Jan. 4, 1860; *s.* George Foster (*b.* Conneutville, Pa., Sept. 13, 1809; *d.* Galva, Apr. 1, 1890; Scotch-Irish desc.) and Louisa B. Hall (*b.* Conneutville, Oct. 16, 1821; *d.* Parsons, Kan., Feb. 10, 1894; Scotch and English desc.). Ed. pub. schools. *M.* Alice M. Simons (*b.* Mt. Vernon, O., Feb 25, 1863) Parsons, Sept. 9, 1885. *Ch.* Vernon S. (*b.* Jan. 17, 1888; *m.* Ruby Ravenscragt); Bernice L. (*b.* Sept. 7, 1896; *m.* Thomas C. Kington). Republican. Bank commr. Kan. 1921-23; pres. Kan. Bankers Assn. 1918-19. Atty. 1881-99; banker that time on; now pres. City St. Bk., Ft. Scott, Kan.; v. p. West. Exch. Bk. K. C. Pres. Owners Realty Corp. Admitted to the bar Galva, 1881. Mem. Linwood Presbyn. Church. Cham. of Com. Mason (Blue Lodge, Scottish Rite, Shrine). Y. M. C. A. *Hobby:* motoring. *Clubs:* Motor Country, Auto. *Home:* 3517 Main St., K. C., Mo. *Office:* 201 R. A. Long Bldg., K. C., Mo.

FOSTER, Guy L., gen. agt. John Hancock Life Ins. Co. *Home:* 5417 The Paseo, K. C., Mo.

FOWLER, Harry Alfred, broker; *b.* Paola, Kan., Dec. 1, 1889; *s.* Harry Turton Fowler and Anna (St. Louis) Fowler. Ed. pub. schools and under pvt. tutors. *M.* Eleanor Morrison, of K. C., Nov. 12, 1918. Owner firm Alfred Fowler, Publisher. Editor and owner *The Golden Galleon;* formerly editor *The Bookplate Booklet, The Ex-Libran, The Biblio, The Miscellany, The Quarterly Notebook, The Bookplace Chronicle;* editor *The Bookplate Annual* since 1921, *The Golden Galleon* since 1924 *The Woodcut Annual* since 1925. Broker; mgr. Fowler Commn. Co. Commd. lt. U. S. A. May 16, 1917; promoted to capt. then maj. 323rd

Field Signal Bn.; on staff chief signal officer; hon. discharged Dec. 1918. Maj. Signal O. C. Fellow London Shakespeare Soc. Mem. Am. and British Poetry Socs. Hon. mem. various bookplate socs. Episcopalian. Author of *Bookplates for Beginners* (1921); *Radio for the Beginner* (1922); A Practical Radio Texthook (1922). *Clubs:* Athletic, Grolier (New York). *Home:* 4420 Mill Creek Pkwy., K. C., Mo. *Office:* 1234 Bd. of Trade Bldg., K. C., Mo.

FOX, Henry Warren, lawyer; *b.* Kansas City, Mo., Sept. 25, 1898; *s.* John Milton Fox (*b.* Lyme, Com., Sept. 9, 1853; *d.* K. C., Mar. 30, 1920; atty.; mem. firm Lathrop, Morrow, Fox & Moore; Scotch and English ancestors in Am. before Revolution) and Mary Nettie (Fuller) Fox (*b.* Salem, Conn., Apr. 14, 1853; English desc.). Grad. N. E. H. S. 1915; A. B., Yale U., 1929; LL.B., Yale Law School, 1921; att. U. Mo. Republican. Mem. firm Lathrop, Crane, Reynolds, Sawyer & Mersereau, attys. Admitted to the bar K. C. 1922. Mem. Am. Legion. First Congl. Church. Mason (Temple Lodge Chap. Council). Y. M. C. A. *Club:* K. C. Athletic. *Home:* 3230 Karnes Blvd., K. C., Mo. *Office:* 304 First Nat. Bk. Bldg., K. C., Mo.

FOX, James P., lawyer; *b.* Hillsdale, Kan., Oct. 10, 1873; *s.* Archie B. Fox (*b.* Va., *d.* Los Angeles, 1920) and Roxanna (Cirry) Fox (*b.* Va., *d.* Morgantown, W. Va., 1920). *M.* Mabel McCulloch (*b.* Belton, Mo., Jan. 25, 1880; English desc.). Republican. LL. B., K. C. School of Law, 1906. Atty. for Industrial State B. & L. Assn. Police judge, 1926. Mem. Washington Av. M. E. Church. Rotary. High Twelve. Mason (33°, has held many offices.) M. E. A. *Sport:* golf. *Home:* 2600 N. 11th St., K. C., Kan. *Office:* 501 Fed. Res. Life Ins. Bldg., K. C., Kan.

FRANCHINOTTI, Louis Camillo, clergyman; *b.* Tromello, Italy, July 15, 1884; *s.* Francis L. Franchinotti (*b.* Tromello, Jan. 30, 1834; *d.* Tromello Aug. 12, 1917; traces ancestry in Tromello from 1500) and Teresa

Photo by Haines
LOUIS CAMILLO FRANCHINOTTI

V. (Rho) Franchinotti (*b.* Tromello, Oct. 15, 1845; *d.* Tromello, Aug. 16, 1924). Grad. Vigevano (Lombardy) H. S. 1901; Ph. B., Vigevano, 1905; S. T. B., 1910. Democrat. Missionary, St. Lucys Church, Buffalo, N. Y. 1913; asst. pastor St. Angelo Lomellina, Lombardy, 1919-20; missionary of S. Charles B. Rome, 1920; now pastor Holy Rosary Church, K. C. Served with Italian army at Alessandria Mil. Hosp., Italy. 1916-19. Mem. K. of C. Nat. Geog. Soc. Became an Am. citizen Oct. 10, 1927. *Home:* 911 E. Missouri Av., K. C., Mo.

FRANCKE, Herman Arthur, dentist; *b.* Overton, Pa., Oct. 25, 1873; *s.* Edward Francke (*b.* Danzig, Prussia, Dec. 26, 1843; *d.* Overton, Apr. 19, 1908; sgt. 18th Pa. Cav. Civil War; came to Am. 1853) and Mary Ann (McCann) Francke (*b.* Overton, Apr. 7, 1847; *d.* New Albany, Pa., Aug. 17, 1903; Irish and Pa.-Dutch desc.). Ed. Susquehanna Col. Inst. 2 years; D. D. S., West Dent. Col., 1905. Active in football, col. inst. *M.* Nellie Elizabeth Olsen (*b.* K. C., Sept. 11, 1886; Norwegian desc.) K. C., Aug. 30, 1910. *Ch.* Herman (*b.* June 30, 1912); Anita (*b.* Sept. 27, 1913); Eugenia (*b.* Apr. 15, 1916). Democrat. Mem. Our Lady of Perpetual Help R. C. Church. K. of C. *Home:* 434 Waverly Way, K. C., Mo. *Office:* 212 Mainway Bldg., K. C., Mo.

FRANK, Benjamin H., pres. B. H. Frank Inv. Co. *Home:* 4225 Holmes St., K. C., Mo.

FRANKLIN, Bess Dorton; *b.* Chattanooga, Tenn., Aug. 21, 1899; *dau.* Mark Andrew Dorton and Elizabeth Stratton (Foster) Dorton. Grad. Central (Chattanooga) H. S. 1917; att. Maryville (Tenn.) Col. Prep. School 1913-16. Mem. Bainonian Lit. Soc. *M.* Clinton Lafayette Franklin (*b.* Raleigh Spgs., Tenn., Dec. 26, 1893; civil engr.) Chattanooga, Dec. 26, 1919. *Ch.* Edith Elizabeth (*b.* Jan. 27, 1923); Nila Florence (*b.* Feb. 25, 1925; *d.* Mar. 8, 1926); Clinton Lafayette (*b.* Sept. 9, 1928). Democrat.

Photo by Strauss-Peyton
BESS DORTON FRANKLIN

Mem. Marlborough Hgts. Presbyn. Church. W. B. A. *Home:* 2207 E. 69th St. Ter., K. C., Mo.

FRANKLIN, Clinton Lafayette, civil engineer; *b.* Raleigh Spgs., Tenn., Dec. 26, 1893; *s.* Bennett Lafayette Franklin (civil engr.) and Edith Virginia (Duncan) Franklin. Grad. Memphis U. School 1912; completed spcl. course in eng. U. of Ala. 1915. *M.* Bess Foster Dorton (*b.* Chattanooga, Tenn., Aug. 21, 1899) Chattanooga, Dec. 26,

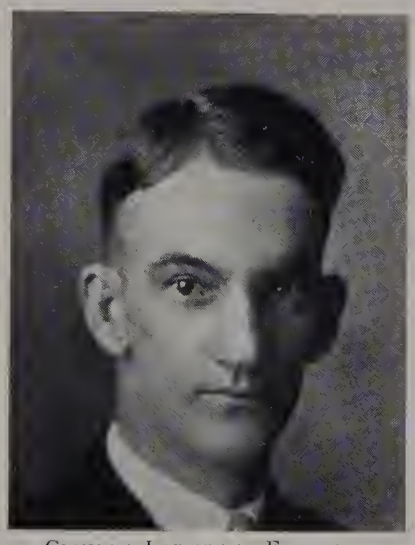

CLINTON LAFAYETTE FRANKLIN

1919. *Ch.* Edith Elizabeth (*b.* Jan. 27, 1923); Nila Florence (*b.* Feb. 25, 1925; *d.* Mar. 8, 1926); Clinton Lafayette (*b.* Sept. 9, 1928). Democrat. Began as civil engr. after the war practicing in Ala., Tenn., Mo., and N. C. Registered engr. N. C. May 30, 1923; still holds membership in state assn. Pvt., U. S. A., World War. Mason (Blue Lodge. R. A. M., K. T.). Marlborough Hgts. Presbyn. Church. Dist. supvr. *Journal-Post* 1925-30; now agt. Nat. Fid. Life Ins. Co. *Home:* 2207 E. 69th St. Ter., K. C., Mo. *Office:* Nat. Fid. Life Bldg., 10th and Walnut Sts., K. C., Mo.

FRANKLIN, John William, executive; *b.* Butler, Mo., Jan. 21, 1886; *s.* Martin Luther Franklin (*b.* Pettis Co., Mo., Feb. 16,

Photo by Studio Baltimore
JOHN WILLIAM FRANKLIN

1849; *d.* Carthage, Mo., Mar. 29, 1922; grandfather lived to be 96 years of age) and Amanda Jane (O'Bannon) Franklin (*b.* Lamont, Mo., Mar. 24, 1861; *d.* Carthage, Apr. 16, 1895; Irish desc.). Ed. country school until 13 years of age. *M.* Helen W. Whitehouse (*b.* N. J., Feb. 22, 1894; English desc.) Chicago, Dec. 2, 1922. *Ch.* John Thomas (*b.* Dec. 12, 1923); Betty Jane (*b.* Sept. 6, 1925). Democrat. Engaged in shoe bus. 20 years; formerly mgr. Regal Shoe Co., Rosenburg and Joplin, Mo.; he has been in the business world almost since childhood, and it has been solely thru his own efforts and experience that he has progressed from salesman to mgr. of the Acme Petroleum Co., during three years. Christian. Resident of K. C. intermittently for 20 years. Elk. *Home:* 2242 E. 68th St., K. C., Mo. *Office:* 724 Dwight Bldg., K. C., Mo.

FRANKLIN, William Ernest, executive; *b.* Hume, Mo., Dec. 18, 1876; *s.* James Jacob Franklin (*b.* Ky., Mar. 15, 1833; *d.* Hume, Apr. 11, 1916; served under Francis M. Cockrell Civil War; desc. William Franklin, brother of Benjamin Franklin) and Mary Rosalie (Field) Franklin (*b.* Boonville, Mo., Mar. 17, 1842; *d.* Hume, Feb. 21, 1921). Grad. Sprague Col. 1895; att. Rich Hill Col. 1896. *M.* Florence Dyer (*b.* K. C., Apr. 29, 1885) Liberty, Mo., Sept. 29, 1907. *M.* Martha Francis Zimmerman, June 30, 1924. *Ch.* Marilyn (*b.* July 29, 1927). Democrat. Engaged in present bus. since 1903; pres. and mgr. Monkey Steam Dye Works Co. Dir. Linwood St. Bk. Christian. Mem. Cham. of Com. S. Central Bus. Assn. Lion. Mason. M. W. A. *Home:* 6110 McGee St., K. C., Mo. *Office:* 3600 Troost Av., K. C., Mo.

FRASER, Edward, certified public accountant; *b.* Edinburgh, Scotland, Dec. 28, 1877; *s.* Alexander and Mary (Sang) Fraser. Ed. Edinburgh Acad.; George Watson's Col.; Edinburgh U. *M.* Lydia Rachel Brinkerhoff (*b.* Kansas City, Aug. 12, 1885; K. C., Nov. 21, 1917. *Ch.* Alexander (*b.* Jan. 25, 1919); Elizabeth Hunt (*b.* Nov. 28, 1923). Independent. Protestant; mem. Westminster Congl. Church. Mem. firm Fraser, Dell & Co. Mem. State Bd. of Accountancy. *Clubs:* K. C. Country, University (pres.). *Home:* 607 E. 47th St., K. C., Mo. *Office:* 1028 Scarritt Bldg., K. C., Mo.

FRASER, John, merchant tailor; *b.* Aberdeenshire, Scotland; *s.* John Fraser. Ed. pub. schools. *M.* A. L. Little (*b.* Worcester, Mass.) K. C. Wilsonian Democrat; Hoover

Republican. Presbyn. Mem. Cham. of Com. *Clubs:* Kansas City, Hillcrest Country.

JOHN FRASER

Home: 4150 Hyde Pk. Av., K. C., Mo. *Office:* 1409 Walnut St., K. C., Mo.

FRATT, Frederick W., consulting engineer; *b.* Racine, Wis., July 10, 1859. Grad. Racine Acad., June, 1878; Wis. State U. June, 1882; a considerable portion of his first two col. years was spent on surveys of the Chicago Northwestern R. R. in Minn., Dakota Terr. and northwestern Ia., gaining practical experience in r. r. work and fitting him for positions of responsibility as a B. C. E. with the eng. class. Just before commencement he was called to the Wis. Central R. R. (now a part of the Soo Lines) to gather some information for the legal dept. Later he became resident engr., and reached the position of chief engr. before 30 years of age. In 1892 he moved to Houston, Tex., accepting the position of chief engineer of con-

Photo by Strauss-Peyton
FREDERICK W. FRATT

struction of the Mo. Kan. and Tex. R. R., and constructed that line into that city and other Tex. points. On completion of that work there was a slacking up of railroad construction due to the hard times of that period and the next seven years were spent in operation, as supt. of one line and gen. mgr. of another. Two of these 7 years were spent as supt. and engr. of the Galveston City Ry. and Light Co. During his col. course the electrical industry was emerging from its infancy. He became interested in it while on the Wis. Central and attracted the attention of Henry Villard, who at that time was chm. of the bd. of the No. Pacific Ry. and pres. of the North American Co. Aside from his railroad duties a number of investigations and reports were made for the North American Co. on electric and water power propositions. This stimulated his desire to follow that class of work and was his main reason for accepting the position with the Galveston City R. R. and Light Co. While in Galveston he set out to own and operate a line of electrical properties in various cities and had purchased two and secured options on a number of others when he was called back to the M. K. & T. The options were given up and the purchases ultimately sold, although operated by him thru superintendents for many years. His return to the M. K. & T. was Jan. 1, 1900, and during the next six years he built extensions of that line into San Antonio, Shreveport, Joplin, Mo., and Oklahoma City. On completion of the last mentioned work, in 1906, he became pres. of the N. Kansas City Bridge & R. R. Co. and the N. Kansas City Development Co., known as the Armour-Swift-Burlington interests. For eleven years his energies were bent on the development of N. Kansas City and the properties along the Mo. River. This involved most activities that go with the development of a modern city. The most notable achievement was the novel A.-S.-B. bridge across the Mo. River at a cost of over 2 million dollars, the novelty consisting of a lifting deck to provide for navigation, instead of the usual swinging draw bridge. In 1917, after 38 years of continuous service with the corporations named, he gave up his last position to look after his investments and specialize in personal investigations, promotions and reports as a consulting engr. He has been a resident of K. C. for more than 25 years. He is a mem. of the Cham. of Com. Westminster Congl. Church. Sons of the Revolution (pres. Mo. State Soc. and K. C. chap. at verious times). *Clubs:* Blue Hills, Wood Hill, K. C. Club, City Club. He is listed in *The University of Wisconsin, its History and its Alumni; Biographical Directory of the Railway Officials of America; Representative Men of America; Kansas City, Mo., its History and its People; Men of Affairs, Greater Kansas City,* 1912; *National Encyclopedia of American Biography; Who's Who in Engineering. Home:* 407 Ward Parkway, K. C., Mo. *Office:* 925 N. Y. Life Bldg., K. C., Mo.

FRAZIER, Claude Eugene, physician and surgeon; *b.* Springfield, Ill., Mar. 27, 1876; *s.* Eugene Claire Frazier (*b.* 1851; *d.* 1876; Scotch-Irish desc.) and Anna Maria (Chenowith) Frazier (*b.* New Orleans, Sept. 17, 1852; *d.* Austin, Ill., Jan. 31, 1895; French-Am. desc.). D. D. S., U. of Ill., 1899; M. D., Eclectic Med. U., 1904; p. g. U. of Kan. 1908; U. Med. Col., K. C., 1912; N. W. U. 1917. Salutatorian upon grad. Med. Col. 1904. Xi Psi Phi. Tau Alpha Epsilon. *M.* Elvira Amanda Stevens (*b.* Chicago, May 24, 1877; English and Irish desc.) Oak Park, Ill., Oct. 19, 1904. *Ch.* Sarah Elizabeth (*b.* Jan. 16, 1908; grad. U. of Mo.); Victor Eugene (*b.* July 27, 1909; A. B., U. of Kan., 1930); Ester Elvira (*b.* Oct. 27, 1914). Independent. Unsuccessful candidate alderman, 1914. In dent. practice 1899-1904; med. 1904-. Admitted to practice med. K. C., 1904. 1st lt., capt., Med. Co.; decorated by French for services to wounded; authorized by French authorities to wear Arms of City of Langres; recommended for maj. Mem. V. F. W. (post surg.). Lt. col. Med. O. R. C. C. O. Evacuation Hosp. No. 64. Mem. Country Club Christian Church. Mil. Surgs. of U. S. Mason (Shrine, Scottish Rite). M. W. A. P. T. A. B. A. Y. S. W. Clinical Soc. *Home:* 827 W 60th St. Ter., K. C., Mo. *Office:* 300 Gate City Bk. Bldg., K. C., Mo.

FRAZIER, Jewell Imogene, newspaperwoman; *b.* Nashville, Tenn., Aug. 9, 1897; *dau.* Andrew Jackson Frazier (*b.* Hubbard, O., Apr. 11, 1836; *d.* Clovis, N. M., Nov. 27, 1923; Civil War veteran; Scotch-Irish desc.) and Alice Pearl (Wyatt) Frazier (*b.* Danville, Tenn., Sept. 27, 1874; *d.* Clovis, Apr. 18, 1925; G. A. R. Aux.; Welsh desc.). Grad. Willow Springs (Mo.) H. S.; att. Springfield St. Normal School. Republican. Author of numerous newspaper articles and stories. Formerly with *Clovis Journal* as society editor; now with K. C. *Star* in adv. dept. Mem. w. side branch First Bapt. Church. N. M. Red Cross. Has toured from K. C. to Cal. as concert 'cellist. *Hobby:* music. *Home:* 3310 Holmes St., K.

JEWELL IMOGENE FRAZIER

C., Mo. *Office:* K. C. Star Bldg., K. C., Mo.

FREDMAN, Harold E., lawyer; *b.* Kansas City, Mo., Aug. 29, 1895; *s.* John Fredman (*b.* Sweden; *d.* K. C., Mar. 19, 1917) and Emma (Young) Fredman (*b.* Stockholm, Sweden). LL.B., K. C. School of Law. *M.* Roberta Padney (*b.* K. C.) K. C., Dec. 31, 1924. *Ch.* Marilyn Ruth (*b.* Aug. 22, 1927). Republican. Justice 4th dist. 1927. Admitted to the bar K. C. 1921. Overseas service with S. C., World War. Mem. Roanoke Bapt. Church. K. C. Bar Assn. *Hobby:* sport. *Home:* 6104 Tracy Av., K. C., Mo. *Office:* 608 Victor Bldg., K. C., Mo.

FREELAND, James Milton, banker; *b.* Platte City, Mo., Sept. 16, 1895; *s.* Joseph Lee Freeland (*b.* Platte City; banker; German desc.) and Anna Elizabeth (Holt) Freeland (*b.* Platte City; English and Scotch-Irish desc.). Grad. Westport H. S. 1913; att. U. of Mo., 1913-14; U. of Va Law School 1914-16. Beta Theta Pi. *M.* Mary Flowerre Holmes (*b.* K. C., Mo., Oct. 12, 1895) K. C., Mar. 28. 1917. *Ch.* Jeanann (*b.* Apr. 15, 1920); Mary Holmes (*b.* Nov. 15, 1924). Independent. K. C. resident 20 years. Sec.-treas. Stock Yards Loan Co.; also dir. Student officer U. S. Naval Aviation. Mem. Central Presbyn. Church. *Clubs:* Athletic, K. C. Country. *Sport:* golf. *Home:* 832 W. 62d St., K. C., Mo. *Office:* 636 Live Stock Exch. Bldg., K. C., Mo.

FREENEY, Charles Cleveland, dentist; *b.* Calva, Ia., Oct. 23; *s.* Thomas T. Freeney (*b.* Jackson Co., Miss.; contr.) and Mary Anna (Slagle) Freeney (*b.* Harrisburg, Pa.). D. D. S., U. of Buffalo. 1920; att. Lake Forest Col.; U. of Mich. Pres. sr. cl. U. of Buffalo, 1920; editor of year book. Delta Sigma Delta. Holder of world's record for pole vault in interschool meet, U. of Mich.; letterman in football, Lake Forest Col. *M.* Nance Ruth Grady (*b.* Glasgow, Mo., Mar. 6). Democrat. Has taught at U. of Buffalo, Baylor U. and K. C. West. Dent. Col. Now has own practice. Admitted to practice K. C. Mem. N. E. Men's Bible Cl. Indep. Av. Christian Church. Jackson Co., Mo. St. and Am. Dent. Assns. N. E. Improvement Assn. Elk. Mason. *Home and office:* 2608 Indep. Av., K. C., Mo.

FRENCH, Eunice Miriam, Christian Science practitioner; *b.* Economy, Ind., Sept. 8, 1864; *dau.* John Charles (*b.* N. C., Nov. 3, 1822; *d.* Economy, Apr., 1903; col. prof.; English desc.) and Nancy Jane (Clark) Charles (*b.* Ashboro, N. C., May 4, 1839; desc. John Howland, a Mayflower pilgrim; heir of Richard Howland; coat of arms issued by Queen Elizabeth June 10, 1584; (*d.* Economy, Feb. 9, 1917; philanthropist; English desc.; cousin of Ensign Bagley and of O. Henry). Ed. pub. schools; grad. Earlham Col. *M.* Grant H. French (*b.* Richmond, Ind., July 12, 1864; Welsh desc.) Economy, Feb. 12, 1890. *Ch.* Paul (*b.* Nov.

28, 1890; *m.* Mabel French); Guy (*b.* Dec. 20, 1892; *m.* Lillian Clevenger); Worth (*b.* Feb. 2, 1900; *d.* Apr. 24, 1901); John (*b.* Apr. 5, 1903; *m.* Jeanne Talbott). Independent. Licensed to practice 1907 and in practice since that time. Mem. Sixth Church of Christ Scientist. *Home and office:* 5707 Oak St., K. C., Mo.

FREYSCHLAG, Ralph Webb, insurance general agent; *b.* Council Grove, Kan., May 10, 1884; *s.* Edward William Freyschlag (*b.* Fayetteville, Ark.; *d.* San Jose, Cal.; pres. Webb-Freyschlay Merc. Co.; German and Irish desc.) and Minnie Mary (Webb) Freyschlag (*b.* Decatur, Ill.; English desc.).

RALPH WEBB FREYSCHLAG

Grad. Central H. S.; Shattuck Mil. Acad. Phi Lambda Epsilon. *M.* Kathleen Pague (*b.* K. C.; Dutch and Irish desc.) K. C., June 21, 1905. *Ch.* Kathleen Lillian. Republican. Owner R. W. Freyschlag & Co., ins. gen. agts. Catholic. *Sport:* golf. *Clubs:* Mission Hills Country, Kansas City, K. C. Athletic. *Home:* 118 W. Armour Blvd., K. C., Mo. *Office* 114 W. 10th St., K. C., Mo.

FRICK, Harold Chester, insurance executive; *b.* Rockwell City, Ia., Feb. 3, 1885; *s.* Maxwell Work Frick (*b.* Adel, Ia., Oct. 27, 1859; *d.* K. C., Jan. 17, 1917; atty.) and Kate M. (Marsh) Frick (*b.* Adel, June 21, 1858; *d.* Rockwell City, Aug. 12, 1898; Mayflower desc.). Ed. Coe Col. Acad.; U. of Mich. *M.* Vida Clare Milhon (*b.* Utica, Mo.) K. C., Apr. 17, 1912. *Ch.* William Milhon (*b.* May 22, 1914); Maxwell Nelson (*b.* May 7, 1916); Sarah Elizabeth (*b.* Feb. 3, 1921). Republican. Prop. H. C. Frick & Co. Mem. St. Paul's Epis. Church Mason. *Clubs:* K. C., Blue Hills Country. *Home:* 5500 Ward Pkwy., K. C., Mo. *Office:* 509-11 R. A. Long Bldg., K. C., Mo.

FRICK, William Jacob, surgeon; *b.* Montgomery City, Mo.; *s.* William E. and Elenor J. (Fulkerson) Frick. F. A. C. S. M. D. Maj. Med. Res. Corps, 1917. Democrat. Baptist. *Clubs:* University, Blue Hills Country. *Home:* Lucerne Hotel, K. C., Mo. *Office:* Rialto Bldg., K. C., Mo.

FRIEDMAN, Morris Abraham, executive; *b.* Evansville, Ind., Sept. 24, 1887; *s.* Joseph Friedman and Lena Nettie (Levi) Friedman. Ed. pub. schools. *M.* Nellie Grace Boyd (*b.* K. C., Jan. 27, 1887) K. C., June 16, 1909. *Ch.* Joseph (*b.* Jan. 19, 1913); Arthur (*b.* Aug. 27, 1914). Republican. Cheese mfr. Jew. Mem. I. O. B. B. Cham. of Com. *Home:* 4931 Baltimore Av., K. C., Mo. *Office:* Wornall Rd. at 43rd St., K. C., Mo.

FRIEDMAN, M. L., lawyer. Mem. firm Ringolsky, Friedman, Boatright & Jacobs. *Home:* 5419 Harrison St., K. C., Mo.

FRISCHER, Julius, physician and surgeon; *b.* Germany, June 15, 1885; *s.* Goodman Frischer (*b.* Poland, 1860; *d.* K. C., Nov., 1914; mcht.; Jew) and Helen (Munzer) Frischer (*b.* Germany; *d.* K. C., Sept., 1915; German-Jewish desc.). Grad. Central H. S. 1901; M. D., Univ. Med. Col., 1905; asst. prof. urology, 1914-15, U. of Mich. *M.* Marion Sickle (*b.* Wells, Minn., 1899) Chicago, June, 1920. *Ch.* Robert (*b.* June 2, 1922; Jean (*b.* May 2, 1927). Republican. Asst. city phys. 1905-10. Author of numerous med. articles. Interne Gen. Hosp. 1902-03; in dept. urology U. Med. Col. 1911-12; urologist Gen. Hosp. 1923; now chief urologist Alfred Benjamin Dispensary. Author *Multiple Tabetic Trophic Disturbances* (case report, 1927 in collaboration with Frederick E. Diemer, M. D.); *Disease of the Urethra and Prostate as a Cause of Hematuria* (1922); *Focal Infections of the Genito-Urinary Tract as a Cause of Constitutional Diseases* (1919); *Bilateral Hydronephrosis* (case report, 1927; in collaboration with Frederick E. Diemer, M. D.); *Operations for General Epididymitis; Hematuria of Urethral Origin; Tabetic Trophic Disturbances of the Bladder; Focal Infection; Injury to Testicle* (case report). Admitted to practice K. C. 1905. Capt., World War. Mem. Temple B'nai Jehudah. Jackson Co., Mo. St. and Am. Med. Assns. Am. Urological Assn. Mo. Valley Med. Assn. Elk. Mason (32°, Scottish Rite, Shrine).

Photo by Strauss-Peyton

JULIUS FRISCHER

Pres. K. C. Urological Soc. *Sport:* golf. *Clubs:* Oakwood Country, Athletic, Kansas City Athletic. *Home:* 5601 Cherry St., K. C., Mo. *Office:* 337 Lathrop Bldg., K. C., Mo.

FRITTS, Willie Rule, registered pharmacist; *b.* Winchester, Ky., Apr. 10, 1875; *s.* John Rule Fritts (physician; surg. Union Army, Civil War; Scotch-Irish desc.) and Alice Amanda (Stapleton) Fritts (English desc.). Ph.G., St. Louis Col. of Pharm. 1902. Pres. sr. class. Omega Phi (pres.). *M.* Eula Bushie Brown (*b.* Bates Co., Mo., Feb. 9, 1884; English Scotch and Dutch ancestry) Richmond, Mo., Nov. 24, 1912. *Ch.* Dorothy (*b.* Dec. 31, 1913). Democrat. K. C. resident 17 years. Pres. Yantis-Fritts Drug Co. Admitted to practice Mexico, Mo., May, 1902. Mem. Christian Ch. *Clubs:* Indep. Hunting, Glen Lake Social and Pleasure Club. *Home:* 418 S. Noland St., Indep., Mo. *Office:* 121 W. Lexington, Indep., Mo.

FROMMER, Willard, executive; *b.* Galveston, Tex., Feb. 17, 1880; *s.* Christian Frederick Frommer and Virginia (Green) Frommer. Ed. h. s. and bus. col. *M.* Grace Waller (*b.* Flatonia, Tex., Nov. 30, 1882) San Antonio, Tex., Sept. 5, 1900. Independent. Mgr. Live Stock Exch. Bldg.; claim agt. K. C. S. Ry. Co. Mem. Grace & Holy Trinity Church. R. O. A. Mason (R. A. M., Commandery, Shrine). Cham. of Com. Mrs. Frommer is a mem. of the K. C. Gardens Assn. and Womens City Club. *Club:* Swope Park Golf. *Home:* 3523 Forest Av., K. C., Mo. *Office:* 208 Live Stock Exch. Bldg., K. C., Mo.

FROST, Albert G., asst. v. p. Commerce Trust Co. *Home:* 5901 Wornall Rd., K. C., Mo.

FROST, Earle Wesley, lawyer; *b.* Blue Rapids, Kan., July 11, 1899; *s.* John Frost (*b.* Blue Rapids, Jan. 6, 1873; grad. K. S. A. C. 1892; English and German desc.) and Myrtle Mary (Pulleine) Frost (*b.* Beattie, Kan., Mar. 3, 1875; English desc.). LL.B., Columbia U., 1923; B. S. Kan. St. Col., 1920. Valedictorian, Blue Rapids H. S. 1916. Pi Kappa Delta, pres. student self gov. assn., 1920, K. S. A. C. Sigma Phi Epsilon. Phi Delta Phi. Active in track and holder of col. record 1917-20 K. S. A. C.; pole vault champion New York 1921-22; competitor for N. Y. A. C. and K. C. A. C. in pole vault. Republican. Asst. Jackson Co., Mo., pros. atty. 1926; chm. entertainment comm., 1928, hist. 1929, Young Men's Republican Club of Jackson Co. Asso. William E. Byers 1923-26. Admitted to the bar K. C. 1923. Mem. Grand Av. M. E. Church. Y. M. C. F. *Home:* Hotel LaSalle, K. C., Mo. *Office:* 604-06 Ridge Arcade Bldg., K. C., Mo.

FUCHS, Alfred Robert, patent lawyer; *b.* Kansas City, Mo., Apr. 6, 1892; *s.* Robert Henry Fuchs (*b.* Saxony, Germany, Jan. 9, 1847; *d.* Washington, D. C., May 20, 1920; govt. employee) and Louise (Breslich) Fuchs (*b.* Rogasen, Prussia, Sept. 7, 1849). Grad. Westport H. S. 1909; att. U. of Kan. 1909-13; Washington Col. of Law 1916-19. *M.* Helen Lucile Myers (*b.* Springfield, Mo., Feb. 14, 1891) K. C., Nov. 23, 1914. *Ch.* Edward (*b.* Dec. 10, 1918); Katherine (*b.* Oct. 13, 1922); John (*b.* May 16, 1924). Independent. Examiner U. S. Pat. Office, Washington, D. C., 1914-20; pat. atty. Chicago 1920-26; K. C. 1926-. Admitted to the bar Washington, 1919. Mem. Pat. Office Soc. Cham. of Com. Mr. Fuchs' father, Robert Henry Fuchs, came to K. C. in 1873 and was the owner of the largest whlse. bakery until 1894; he was also the first man to have his own elect. power plant. *Hobby:* sport. *Home:* 306 E. 70th St., K. C., Mo. *Office:* 1025 Scarritt Bldg., K. C., Mo.

FULLER, Noble R., wholesale jeweler; *b.* Mt. Pulaski, Ill., May 26, 1874; *s.* Leonard Allen Fuller and Isabelle (Conrad) Fuller. Ed. pub. school and bus. col. *M.* Laura E. Ward (*b.* Calais, Me.) K. C., June 5, 1901. Independent. Sec.-treas. Edwards-Ludwig-Fuller Jewelry Co. Christian Scientist. Mem. Cham. of Com. *Home:* 6201 Swope Pkwy., K. C., Mo. *Office:* 1113 Walnut St., K. C., Mo.

FULTON, Charles Marion, physician and surgeon; *b.* Independence, Ky., Sept. 9, 1858; *s.* Samuel James Fulton (*b.* Culpepper, Va., Aug. 31, 1825; *d.* Bonner Springs, Kan., Jan. 6, 1893; contr.) and Massie Jane (Howland) Fulton (*b.* Georgetown, O., Sept. 13, 1830; *d.* Burleson, Tex., Jan. 2, 1902). Ed. pub. schools; M. D., Ky. School of Med., 1883. Won hon. scholarship, 1882; medal for dissection, 1882; medal for chem., 1883, and 3rd hon. in grad. cl., 1883; P. G., N. Y. P. G. Col., 1903. *M.* Isabel Saphronia Carswell (*b.* Salem, N. Y., July 12, 1859; *d.* K. C., Nov. 17, 1915; teacher before marriage; Scotch desc.) K. C., June 17, 1891. *Ch.* Margaret Estelle (*b.* Jan. 26, 1898). Republican. Teacher, 1874-82; adj. prof. obstetrics, K. C. Med. Col., 1892; prof. of embryology and gynaecological clinic, U. Med. Col., 1900; prof. of abdominal surg. Columbian Med. Col., 1903; prof. fractures and dislocation Medico Chirurgical Col., 1904; in gen. practice since that time. Admitted to practice Dawson, Dakota, 1883. Christian. Mem. Jackson Co., Mo. St. and Am. Med. Assns. I. O. O. F. M. W. A. *Hobby:* fishing. *Home and office:* 3422 Forest St., K. C., Mo.

FULTON, Frank H., physician; *b.* near Plattsburg, Mo., Nov. 8, 1862; *s.* Washington Rensselaer Fulton (*b.* Wytheville, Va.; *d.* Kearney, Mo., 1887) and Minerva (Jones) Fulton (*b.* Wytheville; *d.* Columbia, Mo., Mar. 10, 1891). *Home:* 3034 Van Brunt Blvd., K. C., Mo.

FUNDIS, Laina A., organist and piano instructor; *b.* Centralia, Kan., Oct. 9 1899; *s.* George Fundis (*b.* Tioga Co., N. Y., Apr. 17, 1838; *s.* John Fundis, German immigrant in Am. 1852) and Adda L. (Sams) Fundis (*b.* Atchison, Kan., Nov. 6, 1860, clubwoman; Mohawk Indian and Dutch desc.). Grad. Westport H. S.; Horner Cons. of Fine Arts; att. Huff's Bus.

Col. Lambda Phi Delta. Republican. Organist Forest Av. Bapt. Church and piano instr., specializing in 2nd score piano work.

LAINA A. FUNDIS

Mem. Grand Av. Meth. Temple Church. *Home:* 4250 Jefferson St., K. C., Mo. *Office:* 6940 Brooklyn Av., K. C., Mo.

FURST, Sam, executive; *b.* St. Joseph, Mo., July 27, 1871; *s.* Abe Furst and Rosa Furst. Ed. pub. schools and Hopkins U. Mgr. K. C. office McEvertast, Inc. Democrat. Jew. Mem. Cham. of Com. Elect. & Radio Assn. (has been mgr. of all shows in K. C. since 1921). Was with Gen. Elect. Co. 22 years, mgr. K. C. office Nat. Lamp Div. 15 years. *Clubs:* Athletic, K. C. Country, Motor. *Home:* 3625 Summit St., K. C., Mo. *Office:* 322 Finance Bldg., K. C., Mo.

FYKE, Matthew Alexander, lawyer; *b.* Marion Co., Ill., May 27, 1848; *s.* Josiah A. Fyke (*b.* Robinson Co., Tenn., Oct. 12, 1812; *d.* Marion Co., Jan. 18, 1891; justice of the peace) and Margaret (Wilson) Fyke (*b.* Marion Co., Oct. 22, 1822; *d.* Marion Co., Jan. 15, 1907; Irish desc.) *M.* Jennie Caroline Bennett (*b.* Salem, Ill.; *d.* Clinton, Mo., May 23, 1873) Salem, Ill., Feb. 19, 1871. *Ch.* Jennie (*b.* May 11, 1873; *m.* Lewis M. Rotan). *M.* Marian C. Estes, Gallatin, Mo., Jan. 19, 1886. Democrat. Admitted to the bar Mt. Vernon, Ill., 1869. Mem. K. C. and Mo. St. Bar Assns. Mason. K. of P. *Home:* 1110 Forest Av., K. C., Mo. *Office:* 500 Keith & Perry Bldg., K. C., Mo.

G

GAFFNEY, Albert Sydney, clergyman; *s.* Jacob Gaffney (*b.* Westmoreland Co., Pa., 1834; *d.* Westnewton Co., Pa., 1909; miner; served in Union Army, Civil War; was with Sherman on his march to the sea; Scotch-Irish, his grandfather came from the North of Ireland before the Revolution and served in that war under General Washington) and Sara Ann (Trout) Gaffney (*b.* Westmoreland Co., 1843; *d.* Yukon, Pa., 1903; German desc.). B.S., Shenandoah Col.; A.B., Yale U.; B.D., Atlanta Theol. Sem.; studied law and took two years grad. work at Yale U.; att. U. of Richmond (Va.) 1 year. Player on baseball and football teams of Shenandoah Col.; taught in gymnasiums of Yale U. and U. of Richmond. *M.* Ada Virginia Wright (*b.* Wadesville, Va.; English and French desc.) Wadesville, July 16, 1902. *Ch.* Dwight Sydney; Wendell Wright. Independent. K. C. resident 10 years. Author of *Son of a Klansman.* Taught seven years; teacher of Greek and Latin in Boys H. S., Atlanta, Ga.; sociology and public speaking, Atlanta Theol. Sem. Ordained in the Congl. Church 1911. Mem. Upper Mo. Presbytery. Served in the Philippine Insurrection; Y. M. C. A. sec., World War. Mem. and nat. pres. National Good Government League. *Hobby:* helping his fellow man. *Home:* 3922 Windsor Av., K. C., Mo.

GAGGE, Axel Pharo, landscape architect; *b.* Stockholm, Sweden, Feb. 8, 1880; *s.* Sten Adolf Gagge (*b.* Stockholm, Jan. 29, 1845; banker and statesman) and Agnes Sophie (Pharo) Gagge (*b.* Oslo, Norway, Feb. 9, 1845; *d.* Stockholm, Sept., 1909). Ed. Nya Elementary Skolan, Stockholm; grad. Royal Botanic Gardens, Kew, Eng. *M.* Edith Weston Smith (*b.* Ipswich, Eng., Oct. 20, 1879) New York, Apr., 1906. *Ch.* Adolf Pharo (*b.* Jan. 11, 1907; B. A., U. of Va.). Republican. Landscape architect for Greenbriar Hotel grounds at White Sulphur Springs, and the grounds of the North Tex. State Asylum. 1st lt. U. S. Air Service, Soisson, St. Mihiel and Meuse-Argonne, World War. Mem. Am. Legion. V. F. W. O. R. C. Epis. Mason (32°, Acca Temple, Richmond, Va.; Metropolitan No. 11, Richmond, Va.; A. A. O. N. M. S.; Commandery). M. W. A. *Hobbies:* horticulture, dogs. *Home:* Overland Park, Kan. *Office:* 303 Gate City Bk. Bldg., K. C., Mo.

GALBRAITH, Charles J., executive; *b.* Atchison, Kan., Nov. 15, 1884; *s.* John F. Galbraith and Elizabeth (Stickler) Galbraith. Ed. pub. schools. *M.* Mata Alexander (*b.* Adrain, Mo., Mar. 4, 1881) K. C., Sept. 8, 1904. *Ch.* Margaret Elizabeth (*b.* Dec. 13, 1914; *d.* Dec. 26, 1914); Maxine Elizabeth (*b.* Apr. 29, 1916). Contractor and dealer in signs. Bapt. Mem. Cham. of Com. Mason. *Home:* 5044 Woodland Av., K. C., Mo. *Office:* 523 E. 17th St., K. C., Mo.

GALBRAITH, Harvey, C., lawyer; *b.* Vinton Co., O., Feb. 11, 1884; *s.* John Harvey Galbraith (*b.* O.; *d.* O., 1888; lawyer; Scotch desc.) and Ethel (Knight) Galbraith (*b.* O., Dec. 23, 1864; English desc.). Grad. McArthur (O.) H. S., LL. B., K. C. School of Law. *M.* Honora Elizabeth Coughlin (*b.* Leavenworth, Kan., May 2, 1890; Irish desc.) Leavenworth, Feb. 9, 1919. *Ch.* Margaret (*b.* Jan. 1, 1920); John (*b.* Aug. 8, 1921). Republican. Atty. for Jackson Co. S. & L. Assn. Admitted to Mo. bar, 1909. Pvt., tank corps, World War. Mem. Am. Legion. K. C. Bar Assn. Cham. of Com. Knife & Fork Club. Mason. K. of P. P. T. A. *Home:* 801 E. 40th St., K. C., Mo. *Office:* 202 Ridge Arcade Bldg., K. C., Mo.

GALLAGHER, Dorothy, social worker; *b.* Kansas City, Mo., Jan. 8, 1894; *dau.* John Anthony Gallagher (*b.* Lackawanna, Pa., June 19, 1852; *d.* K. C., Feb. 22, 1923; pres. Faxon & Gallagher Drug Co.; parents *b.* Ireland) and Florence Nightingale (Cole) Gallagher (*b.* Collinsville, Ill., Sept. 12, 1862; Consumers League; English and German desc.). Arnold Thomas School 1911; A. B., Trinity Col., Washington, D. C., 1915; att. New York School of Social Work. Independent Democrat. Teacher French Acad. of Notre Dame de Sion 1920-22; now dir. Guadalupe Center. Mem. St. Francis Xavier R. C. Church. Pres. Amberg Club 1926-28. Mem. Woman's City Club. A. A. U. W. Mediaeval Acad. of Am. *Sport:* horseback riding. *Hobbies:* history, sociology. *Home:* 5235 Rockhill Rd., K. C., Mo. *Office:* 907 W. 23rd St., K. C., Mo.

GAMBLE, Emmet H., lawyer. Mem. firm Gamble, Browne & Allen. *Home:* 509 Knickerbocker Pl., K. C., Mo. *Office:* 408 Scarritt Bldg., K. C., Mo.

GAMBREL, George Leviston, manufacturer; *b.* Liberty, Mo., June 23, 1870; *s.* Milstead Gambrel (*b.* Cincinnati, O., June 15, 1835; *d.* Greenwood, Mo., Aug. 11, 1907) and Emma Roxana (Leviston) Gambrel (*b.* Liberty, June 8, 1847; Scotch-Irish and German desc.). Grad. Greenwood H. S. *M.* Lillie Enggas (*b.* Indianapolis, Ind., Sept. 23, 1879) K. C., July 30, 1903. *M.* Olive Mabel Kilgore, Mar. 1, 1898 who *d.* K. C., May 30, 1899. Democrat. Active in local politics and now pres. 16th Ward Democratic Club, which office he held during the last presidential campaign. Asso. with 2 brothers in mfg. bus. in K. C. 23 years and now partner and bus mgr. Gambrel Bros. Cabinet Factory. Att. First Bapt. Church. Mem. Cham. of Com. Eagle. I. O. O. F. (all branches; past dept. comdr. of Mo. for Patriarchs Militant 1919-22). V. p. Bus. Men's Bible Cl. at Ivanhoe Temple 1927-. *Hobbies:* reading, mechanics. *Home:* 3929 Montgall Av., K. C., Mo. *Office:* 1508 Garfield St., K. C., Mo.

GARD, George Edmond, lawyer; *b.* Humboldt, Kan., June 25, 1898; *s.* George Rolland Gard (*b.* Hazel Dell, Ill., Dec. 12, 1862; lawyer; Dutch and French and Irish desc.) and Katherine (Gallagher) Gard (*b.* LaSalle, Ill., 1867; Irish desc.). Grad. Iola H. S. 1917; LL.B., U. of Kan., 1923. Phi Alpha Delta. Phi Delta Theta. *M.* Helen Armena Rumberger (*b.* Coffeyville, Kan., Feb., 1902; Welsh, Scotch and Dutch desc.) Wichita, Kan., Dec. 25, 1923. *Ch.* Doralyn (*b.* Oct. 24, 1925). Republican. Asso. McAnany, Alden & Van Cleave, attys. Admitted to the bar Topeka, Kan., 1923. Pvt. Co. D, 137th Inf., World War; 2nd lt. inf., Kan. N. G. Mem. Am. Legion (comdr. 1929-30). Catholic. *Hobby:* athletics. *Home:* 1024 Armstrong Av., K. C., Kan. *Office:* 604 Coml. Bldg., K. C., Kan.

GARD, Spencer A., lawyer; *b.* Iola, Kan., June 24, 1898; *s.* Samuel Arnold Gard (*b.* near Casey, Ill., Oct. 3, 1864; lawyer; Gard family settled in N. Y. and Pa. in early days; Holland-Dutch desc.; maternal ancestors of German desc., settled in Va. and O.) and Louisa Maria (Ireland) Gard (*b.* Macon Co., Ill., Apr. 8, 1869; Scotch-Irish desc.). Grad. Iola H. S. 1917; LL. B., U. of Kan., 1922. Mem. Jurisprudence Club. Bus. mgr. Dramatic Club. Pres. Allen Co. Club. Sec. treas. jr. law cl. Phi Alpha Delta. Pi Kappa Alpha, (pres). *M.* Marjorie Pearl Garlinghouse (*b.* Iola, July 25, 1900; organist Country Club Meth. Church; grandniece of Dr. Andrew Still.

SPENCER A. GARD

founder of osteo.) Iola, Sept. 27, 1924. Republican. Asso. with W. M. Matthews until 1926; W. E. Byers until 1927; Davis & Woodruff, 1927-29. Mem. law firm Woodruff & Gard 1930-. Admitted to the Mo. bar 1922. Mem. Co. O, 3rd Bn. Central Inf. O. T. C., World War. Country Club M. E. Church. K. C. Bar Assn. Scoutmaster. Troop No. 49, Country Club M. E. Church 1923-; selected as leader of group of 15 Boy Scouts from greater K. C. to att. Internat. B. S. Jamboree at Birkenhead, Eng., Aug., 1929. *Home:* 4741 Grand Av., K. C., Mo. *Office:* 825 Lathrop Bldg., K. C., Mo.

GARNER, Neva Louise, violin teacher; *b.* Kidder, Mo., Oct. 14, 1905; *dau.* George Thomas Garner (*b.* Bedford, Ia., Sept. 4, 1871) and Emma Caroline (Hollingsworth) Garner (*b.* Centerville, Ia., Oct. 24, 1877; ancestry dates from 2 brothers who came to Am. from Holland on the *Mayflower*). Grad. Mo. Wesleyan Col. Acad. 1924; grad. in violin and piano Mo. Wesleyan Col. 1923; diploma from Horner Conserv. 1928; att. Am. Conserv. of Music, Chicago, 1928; B. M., Horner Conserv. 1929. Scholarship with Mr. Busch in second year of composition and theory. At present has several compositions in the hands of Chicago publrs.

Sigma Alpha Iota. Republican. Violin instr. Horner Conserv. 1924-. Bapt. *Hobby:*

NEVA LOUISE GARNER

needlework. *Home and office:* 3000 Troost Av., K. C., Mo.

GARNETT, Charles Vactor, lawyer; *b.* Kansas City, Mo., Feb. 25, 1890; *s.* Edward Prescott Garnett (*b.* Culpepper, Va., May 28, 1850; *d.* K. C., Apr. 15, 1915; lawyer; English ancestors in Am. 1760) and Anna (Bird) Garnett (*b.* Saline Co., Mo., Aug. 9, 1850; English ancestors in Am. 1760). Grad. Central H. S. 1999; LL.B., K. C. School of Law, 1912. *M.* Mildred Kahl (*b.* K. C., Aug. 25, 1896) K. C., June 22, 1921. *Ch.* Jeanne (*b.* Sept. 4, 1926). Democrat. In practice Laramie, Wyo., 1921-28; now in the legal dept. Employers Reinsurance Corp. and asso. counsel for Sentinel Life Ins. Co. Admitted to the bar K. C., 1911. 1st lt., Aero Squadron, overseas service, World War. Mem. Am. Legion (past v. comdr. dept. of Wyo.). Wornall Rd. Bapt. Church. Am. Bar Assn. *Home:* 15 E. 70th St. Ter., K. C., Mo. *Office:* 200 Insurance Bldg., K. C., Mo.

GARNETT, Edward B., Sunday editor, *Kansas City Star. Home:* 4317 Oak St., K. C., Mo.

GARNETT, Russell, lawyer; *b.* Sweet Springs, Mo., Nov. 20, 1878; *s.* Edward Prescott Garnett (*b.* Culpepper Co., Va., May 15, 1850; *d.* K. C., Apr. 15, 1915; atty.; mem. st. legs.; est. K. C. park systems; Mayflower desc.) and Anna (Bird) Garnett (*b.* Saline Co., Mo., 1852; May-

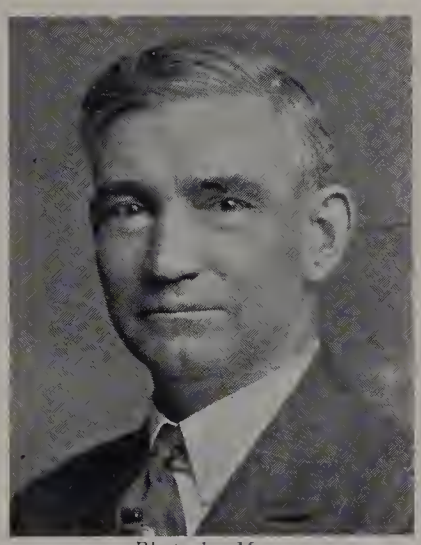

Photo by Moore
RUSSELL GARNETT

flower desc.). Ed. pub. schools; St. Stephens Col. *M.* Marion Capitola Holland (*b.* Rochester, N. Y., Mar. 2, 1891); *dau.* Edward W. and Capitola Holland) K. C., Dec. 25, 1908. *Ch.* Muscoe Russell, Jr. (*b.* Nov. 20, 1909; air pilot); Edward H. (*b.* Sept. 29, 1915); Marion Virginia (*b.* July 2, 1924). Admitted to the bar K. C. 1905. With 2nd Ala. Reg., Spanish-Am. War. On draft bd. World War. Bapt. Mem. Cham. of Com. *Sport:* hunting. *Home:* 6026 Indiana Av., K. C., Mo. *Office:* 424 Ridge Bldg., K. C., Mo.

GARNETT, William Albert, real estate dealer; *b.* Owenton, Ky., Nov. 7, 1871; *s.* Andrew Thomas Garnett (*b.* Owenton, Apr. 8, 1846; *d.* Odessa, Mo., Sept. 26, 1920; mem. Longstreets Bn., 4th Ky. Cav., Civil War; prisoner Camp Douglas; English, Welsh and Scotch-Irish desc.) and Annie Margaret (Hall) Garnett (*b.* Bristol, Tenn., June 26, 1852; *d.* Odessa, Jan. 16, 1916; English and German desc.). Ed. pub. schools. *M.* Emma Augusta Baldwin (*b.* Douglas Co., Mo., Sept. 12, 1877; *dau.* John and Emma [Plummer] Baldwin) K. C., Kan., July 31, 1904. *Ch.* William Gordon (*b.* Jan. 15, 1907). Democrat. Inspr. Metropolitan St. Ry. Co. 1892-1903; real estate dealer 1903-09; in sheriff's office 1909-16; in partnership with John T. Sears until 1929; dir. Linwood St. Bk. Mem. Bates City (Mo.) Baptist Church. Real Estate Bd. W. O. W. I. O. O. F. P. T. A. *Hobbies:* hunting and fishing. *Home:* 2631 Askew Av., K. C., Mo. *Office:* 706 Victor Bldg., K. C., Mo.

GARRETT, Ruby Dwight, lawyer; *b.* Rock Creek, N. C., July 22, 1882; *s.* John Newton Garrett (*b.* N. C.; *d.* N. C., 1913; minister; English, Irish and German desc.)

Photo by Studio Baltimore
RUBY DWIGHT GARRETT

and Mary Ellen (Phillips) Garrett (*b.* Yadkin College, N. C.; German desc.). LL.B., K. C. School of Law. *M.* Alma Marie Ahlfeldt (*b.* Laddonia, Mo.; German and Irish desc.) Topeka, Kan., Feb. 9, 1910. *Ch.* Ruby D. (*b.* Jan. 5, 1915); Rachel Ellen (*b.* Nov. 27, 1920); Bonnie Jane (*b.* Oct. 8, 1923). Democrat. Jackson Co. asst. pros. atty. 1910-12. Lt. col. Signal Corps, chief signal officer Rainbow Div., World War; six major engagements and army of occupation; cited, Croix de Guerre with palm. One of organizers of Am. Legion in Paris, and one of the incorporators under Act of Congress; exec. comm.; 1st chm. city central comm. Mem. Linwood Blvd. Christian Church (pres. Sunday Morning Club). K. C., Mo. St. and Am. Bar Assns. On governing bds. B. S. A. and Salvation Army. Cham. of Com. (v. pres. and dir.). Mason (Shrine). Moose. Eagle. P. T. A. *Hobby:* sports. *Clubs:* K. C. Athletic (pres.), Blue Hills Country. *Home:* 7140 Washington Av., K. C., Mo. *Office:* 822 Scarritt Bldg., K. C., Mo.

GARRITY, Stanley, lawyer; *b.* Lincoln, Kan., Feb. 20, 1904; *s.* Peter L. Garrity (*b.* Lincoln, May 18, 1879; r. r. man; Irish desc.) and Eunice Gertrude (Stanley) Garrity (*b.* Lincoln, Jan. 3, 1880; former supt. of instrn. Logan Co., Kan.; Irish desc.). Grad. Winona (Kan.) H. S. 1922; LL. B., A. B., Washburn Col., 1927. Pi Kappa Delta. Phi Alpha Delta. Letter in h. s. basket ball. *M.* Thelma Lucille Steinmeyer (*b.* St. Marys, Kan., June 20, 1905; English and German desc.) Topeka, Kan., June 26, 1929. Republican. Local counsel for Woods Bros. Corp. Admitted to the bar K. C. 1927. Christian. Mem. K. C. Bar

Photo by Strauss-Peyton
STANLEY GARRITY

Assn. Y. M. C. F. Mason. *Home:* 645 E. 62nd St., K. C., Mo. *Office:* 403 Security Bldg., K. C., Mo.

GARVER, George Parkhurst, lawyer; *b.* Topeka, Kan., Nov. 30, 1905; *s.* Robert Diller Garver (*b.* Salina, Kan., Jan. 15, 1878; atty. for Gas Service Co.; former judge Shawnee Co., Kan.) and Charlotte Estelle (Parkhurst) Garver (*b.* Topeka, May, 1880; organist at Second Presbyn. Church). Grad. Central H. S., Ft. Worth, Tex., 1923; B. A., U. of Kan., 1926; LL. B., U. of Mich., 1928; att. Washburn Col. Pres. Lawyers Club, U. of Mich 1928; mem. Barristers Soc. Phi Kappa Psi (pres. Kan. chap. 1926). Phi Delta Phi. Republican. Asso. with Charles M. Miller. Admitted to Mo. bar 1928. Mem. Second Presbyn. Church. *Club:* Athletic. *Home:* 400 W. 61st St. Ter., K. C., Mo. *Office:* 1011 Commerce Bldg., K. C., Mo.

GARY, Hunter L., executive; *b.* Macon, Mo., May 27, 1884; *s.* Theodore and Helen (Larrabee) Gary. *M.* Lamora Sauvinet, June 28, 1905. *Ch.* Mary Lamora; Theodore S. Pres. K. C. Long Distance Tel. Co.; Automatic Elect., Inc. (Chicago); v. p.-treas. Theodore Gary & Co.; Automatic Elect. Securities Co.; Gary-Loomis Realty & Inv. Corp.; v. chm. Commerce Trust Co. Republican. Episcopalian. Mason. *Clubs:* K. C., Athletic, Blue Hills Country, Mission Hills Country, Mo. Athletic (St. Louis), Mid-Day, S. Shore Country (Chicago). *Home:* 1228 W. 56th St., K. C., Mo. *Office:* Telephone Bldg., K. C., Mo.

GARY, Theodore, executive; *b.* Wayne Co., O., May 13, 1854; *s.* George and Cath-

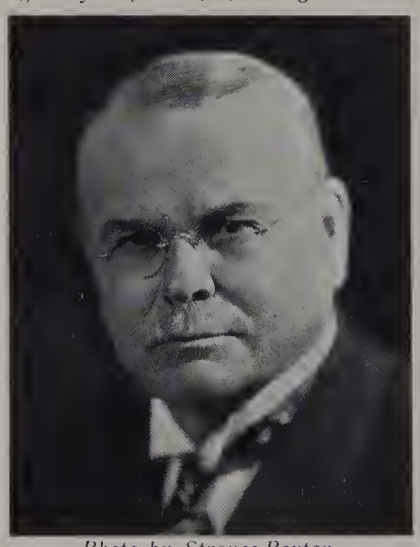

Photo by Strauss-Peyton
THEODORE GARY

erine (Pettit) Gary. Ed. Mo. pub. schools. *M.* Helen Larrabee, Macon, Mo., Nov. 1,

1882. *Ch.* Hunter Larrabee; Mary (Mrs. W. H. Loomis). Formerly in real est. bus.; owner tel. plant, Macon, 1897; active in consolidation K. C. Home and Bell Tel. Cos., K. C., which was regarded as the largest consolidation of tel. properties up to 1922; organizer and chm. bd. Theodore Gary & Co. investments; dir. Internat. Sales & Eng. Corp., Automatic Elec. Co., Inc., B. C. Tel. & Tel. Co., Diversified Investments, Inc.; mem. exec. comm. Com. Trust Co. Founder, first pres. and at the present time pres. Macon Pub. Lib. Pres. Independent Tel. Assn. of U. S. 1907-08. Trustee Mo. Hist. Soc. Republican. Episcopalian. K. C. and Mo. St. Automobile Clubs. *Hobby:* study and research in pre-historic evidences of civilization. *Clubs:* K. C., Brookfield Country (Macon). *Home:* Macon, Mo. *Office:* Tel. Bldg., K. C. Mo.

GATES, Marvin Hayes, executive; *b.* Kansas City, Mo., Sept. 14, 1876; *s.* Jemuel Clinton Gates (*b.* Hartland Co., Conn., Apr. 16, 1829; *d.* K. C., Aug. 2, 1915; English ancestors in Am. about 1680) and Jane Calista (Hayes) Gates (*b.* Granby, Conn., Sept. 21, 1833; *d.* K. C., Mar. 31, 1912; desc. George Hayes who come to Am. from Scotland, 1680). Grad. Barstow School 1895; B. A., Yale U., 1899; B. L., K. C. School of Law, 1900. *M.* Medill Smith (*b.* K. C., Sept. 16, 1879; a grandfather, George Smith, was lt. gov. of Mo.; John H. Lathrop, maternal grandfather was the 1st pres. of U. of Mo.) K. C., Feb. 16, 1904. *Ch.* Gervice (*b.* Feb. 29, 1912); Clinton Hayes (*b.* Dec. 17, 1914). Republican. Alderman, lower house, K. C., 1920-21. Life resident of K. C. 2nd lt. Battery B., Mo. N. G. June 22, 1915; capt. Battery A., May 8, 1917; maj. 2nd Reg. F. A. Mo. N. G. July 21, 1917; maj. 129th F. A. U. S. A., Aug. 5, 1917; lt. col. 129th F. A., U. S. A., Mar. 4, 1919, discharged May 5, 1919. Mem. Am. Legion. St. Paul's Epis. Church. Cham. of Com. *Clubs:* University, K. C. Country, Beagle. *Home:* Four Gates Farm, Raytown, Mo. *Office:* 200 Rialto Bldg., K. C., Mo.

GENTRY, Overton H., pres. Pendleton & Gentry Drug Co.; v. p. Indep Ice & Creamery Co. *Home:* 419 W. Maple St., Indep., Mo.

GEORGE, B. James, electrical engineer; *b.* Oak Grove, Mo., Sept. 15, 1896; *s.* Hiram J. George (Civil War veteran) and Maria (Edmondson) George. Grad. Oak Grove H. S., 1914; B. S. in C. E. and E. E., U. of Mo., 1920; LL. B., K. C. School of Law, 1924. In 1920 Mr. George entered the employ of the K. C. Power & Light Co., and has had a varied experience in coml. and engineering work, including legal work; he has had experience as a designer and estimator of electrical structures, economics of distribution and transmission and routine engineering; in recent years has centered his activities on coml. engineering and industrial development. Now industrial engr. The K. C. Power & Light Co. Very active in public speaking upon such subjects as calendar reform, engineering and economics. For 2 years he has conducted a class in Public Utility Economics, the last year in connection with the Col. of Com. *M.* Elizabeth Pope (grad. K. C. School of Law) Jan., 1925. *Ch.* B. James, Jr. (*b.* Oct. 16, 1925); Elizabeth Ann (*b.* Nov. 22, 1928). Mem. Cham. of Com. City Club. Engrs. Club. A. I. E. E. K. C. Bar Assn. Tau Beta Pi. Eta Kappa Nu. Republican. Christian. *Home:* 107 E. 65th St. Ter., K. C., Mo. *Office:* 1330 Grank Av., K. C., Mo.

GEORGE, John Henry, physician; *b.* Oak Grove, Mo., Mar. 15, 1867; *s.* John Hicks George (*b.* Jackson Co., Mo., Mar. 24, 1838; *d.* Jackson Co., Jan. 29, 1926; served in Confederate army; grandfather, William George, *b.* Wales, came to Am. before the Revolution, settled in Va. and then moved to Ky. where David George was *b.*) and Lovica Adaline (White) George (*b.* Jackson Co., June 18, 1841; *d.* Jackson Co., Apr. 22, 1920; *dau.* John White, *b.* Tenn., moved to Ky. 1837). Grad. Warrensburg, St. Normal 1892; M.D., K. C. Med. Col., 1896; st. certificate from normal col. *M.* Margaret Bell Harrison (*b.* Johnson Co., Mo., Nov. 25, 1867; father, William C. *b.* May 19, 1827; mother, Lucinda J. Vanorsdal *b.* July 7, 1830) Warrensburg, Aug. 1, 1889. *Ch.* Lilburn Forest (*b.* Feb. 22, 1891; *d.* Nov. 21, 1893); Elza Eola (*b.* June 5, 1893); Hollis Aubry (*b.* Nov. 21, 1896; served in France, World War; gassed in Argonne); John Quinten (*b.* Sept. 12, 1902). Democrat. Admitted to practice K. C., 1896. Capt. Base Hosp. Ft. Riley World War. Now maj. Med. O. R. C. Mem. Am. Legion. First Bapt. Church (Oak Grove). Mason. I. O. O. F. *Home and office:* 2618 Cleveland Av., K. C., Mo.

GERARD, Charles Wesley, patent lawyer; *b.* Ind.; *s.* Asbury C. Gerard (*b.* O.; *d.* Ind., 1896; minister) and Caroline (Jagger) Gerard. Grad. West. Res. Acad. 1902; B. A., O. St. U., 1906; LL.B., George Washington U., 1913. *M.* Bettie Nadine Deatherage (*b.* Sheldon, Mo.) K. C., June 17, 1908. *Ch.* Marian Evelyn (*b.* 1909); Frances Elizabeth (*b.* 1915); Richard (*b.* 1925). Republican. Govt. examiner U. S. Pat. Office 1908-13; in practice K. C. 1913-. Admitted to practice K. C. 1913. Christian. Kiwanis. Mason (Scottish Rite, Shrine). Mem. Y. M. C. A. *Home:* 4036 The Paseo, K. C., Mo. *Office:* 510-11 Lathrop Bldg., K. C., Mo.

GERMAN, Charles Wesley, lawyer; *b.* Elora, Can.; *s.* John Wesley German (*b.* Wellington Co., Ont., Can.; *d.* Kitchener, Can.; Meth. minister; ancestry dates back to U. E. Loyalists) and Sarah Jane (Purdy) German (*b.* near Collins Bay, Can.; *d.* Harriston, Can.). Grad. Ward H. S.; LL. B., N. W. U. *M.* Louise Zoller (*b.* Greensburg, Ind.) Greensburg, Oct. 26, 1898. *Ch.*

Photo by Strauss-Peyton
CHARLES WESLEY GERMAN

Charles Zoller; George Wesley. Republican. Admitted to the bar Chicago, 1889; K. C. 1891. Mem. Westminster Congl. Church. K. C. (former pres.), Mo. St. (former pres.) and Am. Bar Assns. Cham. of Com. *Hobby:* golf. *Clubs:* University, K. C., Blue Hills Country (former pres. last named club). *Home:* 3524 Charlotte St., K. C., Mo. *Office:* 704 Land Bank Bldg., K. C., Mo.

GESTRING, Hugh Arthur, physician and surgeon; *b.* Atwood, Kan., Oct. 26, 1890; *s.* John Arthur Gestring (*b.* Ind., Jan. 17, 1865; German desc.; family in Am. 1844) and Anna (Sturgeon) Gestring (*b.* Ia., Aug. 29, 1870; Scotch-Irish desc.). Grad. Rawlings Co. H. S. 1912; B. S., U. of Kan., 1919; A. B., 1920; M. D., 1921; att. U. of Colo.; Kan. Wesleyan Acad. Active in debate. Phi Chi. Letters in football, h. s. *M.* Elizabeth C. Toland (*b.* Chicago, Apr. 1; Irish desc.) K. C., Mar. 2, 1926. Democrat. K. C. resident 10 years. Author of *Primary Carcinoma of the Liver* (*K. C. St. Journal* 1920). Interne St. Lukes Hosp. 1920; St. Margarets Hosp. 1921-22; p. g. Chicago Lying-In Hosp. 1922-23; phys. and surg. 1923-. Surg. to St. Joseph Hosp., Trinity Lutheran Hosp. and Swope Settlement Clinic. Admitted to practice K. C., 1921. Mem. Med. O. R. C. Christian. Mem. Jackson Co., Mo. St. Med. Assns. F. A. C. S. Mason. *Hobbies:* sports, ath-

Photo by Moore
HUGH ARTHUR GESTRING

letics. *Home:* 4024 Troost Av., K. C., Mo. *Office:* 303 Wirthman Bldg., K. C., Mo.

GETTYS, Charles E., dentist; *b.* Alliance, Neb., Aug. 14, 1895; *s.* Charles William Gettys (*b.* Kellogg, Ia., Dec. 22, 1858; *d.* Boise, Idaho, Dec. 14, 1925; D. O.; Scotch desc.; great great grandfather the founder of Gettysburg, Pa.) and Arminta Florence (Way) Gettys (*b.* Wayne, Kan., Oct. 15, 1867; Welsh desc.). Grad. Concordia (Kan.) H. S. 1914; D. D. S., K. C. West. Dent. Col., 1925; att. K. S. A. C. *M.* Katherine Viola Geissler (*b.* Griffin, Ind., Oct. 15, 1894; German desc.) K. C., July 8, 1925. Admitted to practice K. C. 1925. Sgt. Co. K. 69th Inf., 10th Div., World War. Mem. Am. Legion. Meth. K. C., Mo. St. and Am. Dent. Assns. Mason (O. E. S.). P. T. A. *Home:* 3003 E. 25th St., K. C., Mo. *Office:* 209-11 Argyle Bldg., K. C., Mo.

GHRIST, David A., cashier Industrial St. Bk. *Home:* 1622 Woodland Blvd., K. C., Kan.

GIBBON, Allen Kelsey, lumberman; *b.* Howard, Kan., Oct. 30, 1893; *s.* John William Gibbon (*b.* West Hartlepool, Eng., Sept. 17, 1857; *d.* Halstead, Kan., June 3, 1927; lbrmn.; mayor Howard, Kan., 2 terms) and Jennie (Kelsey) Gibbon (*b.* Aug. 14, 1861). Grad. Howard H. S. 1913; A. B., Baker U., 1917; grad. Harvard U. 1920. Bus. mgr. Baker U. year book. Pres. sr. cl. Zeta Chi. *M.* Mildred Louise Pearson (*b.* K. C., June 13, 1903) K. C., Feb. 14, 1923. *Ch.* Nancy Jane (*b.* Jan. 11, 1924). Republican. With Badger Lbr. Co. and Leeds Lbr. Co. the past 10 years; now v. p. and mgr. Leeds Lbr. Co. V. p. Leeds B. & L. Assn.; Howard Lbr. Co. Half owner Gibbon Lbr. Co. Pvt. U. S. M. C., World War. Mem. Trinity M. E. Church. Cham. of Com. K. C. Art Inst. Pres. Leeds Improvement Assn. Mason (R. A. M.). Hoo Hoo Club. Y. M. C. A. *Club:* Eastwood Hills County. *Home:* Eastwood Hills, K. C., Mo. *Office:* 6601 E. 37th St., K. C., Mo.

GIBSON, Charles E., pres. Charles E. Gibson & Sons, Inc. *Home:* 128 N. Van Brunt Blvd., K. C., Mo.

GIBSON, Edward Thomas, physician; *b.* Kansas City, Kan., Jan. 17, 1881; *s.* Daniel Henry Gibson (*b.* New Albany, Ind., Oct. 13, 1850; English desc.) and Frances (Hayman) Gibson (*b.* Buckfastleigh, Devonshire, England, May 24, 1853; *d.* K. C., Kan., Feb. 28, 1893). A. B., U. of Kan., 1908; A. M., 1910; M. D., 1912. Sigma Xi. Delta Tau Delta. Nu Sigma Nu. *M.* Sybil Marsh (*b.* Quincy, Mass. June 20, 1895; British-American desc.) Quincy, Mass., Sept. 19, 1916. *Ch.* David Marsh (*b.* Jan. 22, 1922). Republican. K. C. resident 10 years. Author articles on medical subjects. Asst. physician Boston Psychopathic Hosp. 1913-15. Instr. Har-

vard Med. School, clinical director and pathologist Connecticut State Hosp., Middletown, 1915-20. Asst. prof. neurology, U. of Kan. Med. School 1920. Head of department of nervous and mental diseases, U. of Kan. Med. School. Consulting neurologist U. S. Veterans Hosp., neurologist for City Hosp., Children's Mercy, St. Lukes, Research, St. Margarets. Admitted to practice K. C. 1912. 1st lt. Med. Corps at Army General Hosp. No. 30, Plattsburgh Barracks, N. Y., during World War. Unitarian. Mem. Jackson Co. Med. Soc. Am. Med. Assoc. Central Neuropsychiatric Soc., Am. Psychiatric Soc., Asso. for Research in Nervous and Mental Diseases. A. A. A. S. *Home:* 441 W. 68th St. Ter., K. C., Mo. *Office:* 710 Rialto Bldg., K. C., Mo.

GIFFORD, Ward C., realtor. Prop. Ward C. Gifford Realty Co. Dir. K. C. Real Estate Bd. *Home:* 434 W. 61st St. Ter., K. C., Mo. *Office:* 709 Nat. Fid. Life Bldg., K. C., Mo.

GILBERT, Charles A., clergyman; *b.* Marshfield, Mo., Nov. 5, 1872; *s.* George F. Gilbert (*b.* London, Eng., Nov. 6, 1842; *d.* Marshfield, Feb. 12, 1914; banker; G. A. R.; English ancestors in Am. 1854) and Nancy Lee (Wharton) Gilbert (*b.* Green Co., Mo., May 5, 1852; *d.* Marshfield, Oct. 1, 1927; Scotch-Irish desc.). Diploma, Marionville Inst., 1896; A. B., A. M., O. Wesleyan U.; B. D. Drew Theol. Sem.; p. g. work Columbia U.; student of Edward MacDowell, Gustaf Heinrichs, Cornelius Ruebner and Edmund Meyers. *M.* Elizabeth Condit Long (*b.* Des Moines, Ia., Nov. 3, 1874; desc. Condit and Tuttle families of N. J.) Marshfield, Sept. 4, 1902. *Ch.* William (*b.* Jan. 4, 1909; musi-

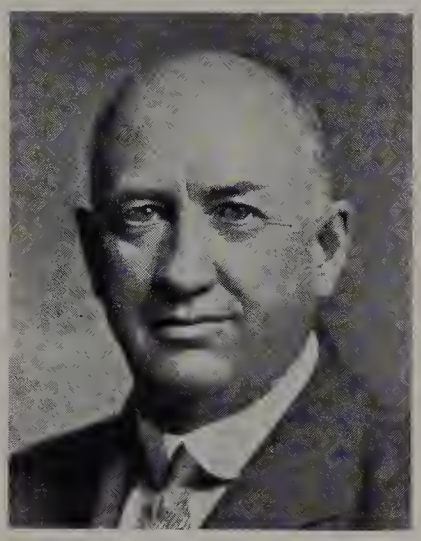

Photo by Moore
CHARLES A. GILBERT

cian). Republican. Prof. ecclesiastic music at Drew Theol. Sem.; dean fine arts W. Va. Wesleyan; in charge of 2 schools for training of vocational students under govt. rehabilitation program at Farmington and Marionville, Mo.; dean Epworth Sem.; pres. Ozark Wesleyan Col.; pastor Quayle M. E. Church, N. K. C. Capt. U. S. N. hosp., Cardiff, Wales; c. o. A. R. C., Plymouth, Eng., Kirkwell, Scotland; chaplain; detailed to mine sweeper after war. Mem. St. Louis Conf. K. C. Ministerial Alliance. Meth. Preachers Meeting of Greater K. C. N. K. C. Cham. of Com. Mason. I. O. O. F. *Hobbies:* painting, music. *Home:* 806 21st St. Av., N. K. C., Mo.

GILBREATH, Perry F., dentist; *b.* Macon Co., Mo., Nov. 19, 1876; *s.* Thomas F. Gilbreath (*b.* Cooper Co., Mo.) and Laura B. Gilbreath (*b.* Randolph Co., Mo.). D.D.S., K. C. West. Dent. Col. Xi Psi Phi. Omicron Kappa Epsilon. Democrat. Admitted to practice K. C. 1900. Mem. Westport Av. Presbyn Church. K. C., Mo. St. and Am. Dent. Assns. Mason. Mem. faculty K. C. West. Dent. Col. *Hobby:* golf. *Club:* Hillcrest Country. *Home:* 3518 Penn. Av., K. C., Mo. *Office:* 900 Rialto Bldg., K. C., Mo.

GILDAY, Sara Evaline, lecturer, poet, actress; *b.* Kansas City, Mo., July 7, 1904; *dau.* John Patrick Gilday (*b.* Pleasant Hill, Mo., Nov. 3, 1861; lawyer, author, newspaperman, politician, poet; at present special feature writer *K. C. Star; s.* John Gilday, early pioneer who operated covered wagon train from Westport Landing to Mexico City) and Alta Maude (Wayland) Gilday (*b.* Rochelle, Ill., Apr. 27, 1879; paternal ancestors the Waylands of Ky.; maternal ancestors the Pooles of Va.). Grad. Central H. S. 1921; K. C. Jr. Col. 1923. Active in dramatics and literature; Christmas play 1920; v. p. D. A. C.; on staff school paper; represented class in inter-society contest 1923; won scholarship in Horner Consv. of Mus. & Dramatic Art 1925. *M.* Newton Avrutis (*b.* Moscow, Russia, Apr. 13, 1903; asst. treas. Central

Photo by Miss White
SARA EVALINE GILDAY

Banknote Co., N. Y. and Chicago; desc. Vassili Avrutis, Siberian explorer, and on the maternal side from Alexander Gricilis, engraver to Czar Nicholas II) K. C., May 18, 1929. Democrat. Author of poems published in Am. and Eng. Leading woman with K. C. Theatre 3 years; also with WDAF Radio Players; on professional stage in *Applesauce, The Show Off,* and Drinkwater's *Abraham Lincoln;* lecturer on various poets over N. Y. radio stations. Produced own one-act play over WDAF, K. C., 1927. Played Mary in *Mary the Third,* Jane Atherton in *Children of the Moon,* and Margaret in *Ambush.* Mem. St. Vincent's R. C. Church. Actors Equity Assn. *Sport:* riding. *Hobby:* photography. *Home:* 4519 Montgall Av., K. C., Mo.; 252 W. 11th St., New York.

GILE, Clifford Otto, lawyer; *b.* Kansas City, Mo., June 1, 1900; *s.* Harry Edward Gile (*b.* Olathe, Kan., contr.) and Flea (Jackson) Gile (*b.* Harrisonville, Mo.,

Photo by Moore
CLIFFORD OTTO GILE

Scotch-Irish desc.). Att. Central and Westport H. S.; LL. B., K. C. School of Law, 1926. Phi Alpha Delta. Active in athletics. *M.* Anna Lula Ritter (*b.* Blackwater, Mo., July 17, 1901; mem. O. E. S., Gate City; German desc.) K. C., Sept. 10, 1923. *Ch.* Charmaine (*b.* Nov. 13, 1928). Democrat. Admitted to the bar K. C. 1926. Cpl. Bat. B., 129th F. A., Alsace, Verdun and Verdun-Conflans, one year overseas, World War. Mem. O. R. C.; 1st lt. 379th F. A. Mem. Am. Legion. Indep. Blvd. Christian Church. K. C. Bar Assn. Coml. Law League of Am. Mason (Gate City No. 522). *Sport:* football. *Home:* 115 N. Mersington Av., K. C., Mo. *Office:* 406 Land Bank Bldg., K. C., Mo.

GILL, Everett, church official; *b.* Huntsville, Mo., Nov. 4, 1869; *s.* Adam Fisher and Mary Ann (Fairchild) Gill. A. B.; Th. M.; Th. D.; D. D. *M.* Emma Geraldine Williams, Oct. 10 1895. *Ch.* Harrison Williams; Charles Fairchild; Everett; Geraldine (deceased); Mary Elizabeth. Ordained 1896. European repr. Foreign Mission Bd., So. Bapt. Conv. 1921-. Mem. staff Am. Relief Admin. in Russia 1921-22. Capt. Am. Red Cross, Italy, 1918. Author *The School of the Church.* (Italian). *Home:* 4 Southampton Row, London, Eng.

GILLES, Clifford Lawrence, physician; *b.* Hastings, Neb., Jan. 16, 1895; *s.* John Louis Gilles (lbrm.) and Nellie (Alvard) Gilles. A. B., U. of Kan., 1917; M. D., Washington U., 1919. Alpha Tau Omega. Nu Sigma Nu. *M.* Zeta Roberts (*b.* Atlantic, Ia., Oct. 8, 1901) K. C., Aug. 23, 1921. Editor *Jackson Co. Med. Bulletin* 1928. Admitted to practice K. C. 1919. Mem. Linwood Presbyn. Church. Jackson Co. (officer 1929-31), Mo. St. and Am. Med. Assns. K. C. S. W. Clinical Soc. Exec. dir. K. C. Tuberculosis Soc. 1926-28. Mason. *Club:* Indian Hills Country. *Home:* 4945 Glendale Rd., K. C., Mo. *Office:* 615 Argyle Bldg., K. C., Mo.

GILLESPIE, John W., insurance counselor; *b.* Midway, Ky., Nov. 2, 1877; *s.* John W. Gillespie and Margaret E. (Harris) Gillespie. Ed. pub. schools. Asso. with Lyle A. Stephenson. Democrat. Presbyn. Mem. Cham. of Com. *Home:* R. R. No. 7, Rosedale Station, K. C., Kan. *Office:* 118 E. 10th St., K. C., Mo.

GILLHAM, Charles Herbert, dentist; *b.* Sangamon Co., Ill., Mar. 20, 1867; *s.* John Newton Gillham (*b.* Scott Co., Ill., Oct. 4, 1838; *d.* Jackson Co., Mo., Aug. 21, 1883; capt. Co. D., 101st Vol. Civil War; desc. Thomas Gillham who came to Am. 1730 and settled in Va.) and Jane (Epler) Gillham (*b.* Cass Co., Ill., Dec. 12, 1839; German ancestors in Am. 1734; maternal ancestors, Beggs, came to Am. 1719). D. D. S., West. Dent. Col., 1899. *M.* Myrtle Hope, K. C., Oct. 27, 1909. Democrat. Admitted to practice K. C. 1899. 1st lt. and capt. dent. corps, World War; now maj., Dent. O. R. C. Mem. Am. Legion (past commdr. Murry Davis Post No. 10). Central Meth. Church. Nat. Dent. Assn. *Home:* 912 Locust St., Densmore Hotel, K. C., Mo. *Office:* 1023 Rialto Bldg., K. C., Mo.

GILLHAM, Newton C., lawyer; *b.* Clinton Co., Mo., Nov. 29, 1873; *s.* John Newton Gillham (*b.* Scott Co., Ill., Oct. 4, 1838; *d.* Jackson Co., Mo., Aug. 21, 1883; capt. Co. D, 101st Ill. Vol. Civil War; desc. Thomas Gillham who came to Am. 1730, settled in Va.) and Jane (Epler) Gillham (*b.* Cass Co., Ill., Dec. 12, 1839; paternal ancestors came to Am. 1734; maternal ancestors in Am. 1719, Beggs). Grad. Indep., Mo. H. S. 1893; LL.B., K. C. School of Law, 1903. Democrat. Organized first Woodrow Wilson Club in N. J.; a personal and political friend of Wilson's and worked at the Baltimore Conv. 10 days for his nomination; active in organization and nomination John W. Davis. Admitted to the bar K. C. 1903. World War activities of registration 10th ward, 1917; mem. legal advisory bd. 8th div. K. C. 1918; chm. bd., of instrns. Mem. First Church of Christ Scientist. Jackson Co. Bar Assn. *Home:* 2746 Brooklyn Av., K. C., Mo. *Office:* 635 Rialto Bldg., K. C., Mo.

GILLHAM, Walter Elton, consulting engineer; *b.* Jackson Co., Mo., June 9, 1878; *s.* John Newton Gillham (*b.* Scott Co., Ill.,

Oct. 4, 1838; *d.* Jackson Co., Aug. 21, 1883; capt. Co. D, 101st Ill. Inf., served at the Siege of Vicksburg and Battle of Lookout Mt.; Scotch-Irish desc.; *s.* LeRoy Gillham and Mary Ann Morrison) and Jane (Epler) Gillham (*b.* Pleasant Plains, Ill., Dec. 12, 1839; Scotch and Pa.-Dutch desc.; genealogy given in *Book O' Beggs* and *History of Epler,* 1728 to 1913). Grad. Manual Training H. S. 1901. Active in track and football. *M.* Bertie Lee Broadhurst (*b.* Norborne, Mo., Mar. 25, 1881; Scotch, German and Dutch desc.) K. C., Oct. 19, 1904. Democrat. Dftsmn., engr. and chief engr. with various concerns 1902-11; organized Walter E. Gillham Eng. Co. 1911; designed mech. work on K. C. Tel. Bldg., St. Joseph Hosp., St. Luke Hosp., Pickwick-Greyhound Hotel & Bus. Term. and many school and church bldgs. throughout the middle west. Dir. Surety Life Ins. Co. Supervising engr. hosp. work, World War, civilian capacity. Active in loan drives. Mem. Central M. E. Church. Am. Soc. of Heating & Ventilating Engrs. Am. Soc. Refrigerating Engrs. Cham. of Com. Rotary. High Twelve. Mason (32°, Scottish Rite, Chap., Commandery, Shrine). K. C. Art Inst. Contbg. mem. Y. M. C. A. *Sport:* handball. *Club:* Athletic. *Home:* 3427 Bellefontaine Av., K. C., Mo. *Office:* 409 Interstate Bldg., K. C., Mo.

GILLIS, J. John, lawyer; *b.* Marceline, Mo., Mar. 18, 1898; *s.* Daniel S. Gillis (*b.* Arisaig, N. S., Mar. 3, 1866; r. r. man; desc. Scotch MacDonald clan) and Anna A. (Geary) Gillis (*b.* Ottawa, Ill.; *d.* Marceline, Jan. 3, 1905; Irish desc.). Grad. N. E. H. S. 1916; LL.B., K. C. Law School, 1920. Sigma Phi Upsilon. Republican. Asso. Beardsley & Beardsley, attys. 11 years. Admitted to the bar K. C. 1918. Sgt. maj. Hdqrs. Co., 17th Div., World War. Mem. Am. Legion (past vice comdr. William T. Fitzsimons Post). Mem. Church of Our Lady of Perpetual Help. K. C. Bar Assn. K. of C. (grand knight Marquette Council). *Home:* 302 W. 34th St., K. C., Mo. *Office:* 1009 Land Bk. Bldg., K. C., Mo.

GILMORE, Walter A., v. p. Interstate Casket Co. *Home:* 617 E. 40th St., K. C., Mo.

GIST, William Lucian, physician and surgeon; *b.* Leavenworth, Kan., Aug. 9, 1881; *s.* Charles Gist (*b.* Leavenworth, May 21, 1857; mcht.; German ancestors in Am. 1700) and Lucy (Snell) Gist (*b.* Platte Co., Mo.; *d.* Leavenworth, 1895; German desc.). Ed. pub. and h. s.; M. D., U. Med. Col., 1906. Alpha Kappa Kappa. Capt. football team 1905, U. Med. Col. *M.* Gertrude Clair Aaron (*b.* Leavenworth, Aug. 8, 1881; German and Irish desc.) Leavenworth, Feb., 1907. *Ch.* Wilmot William (*b.* Sept. 21, 1908; att. U. of Mo. School of Med.); Clair Jean (*b.* May 20, 1923). Democrat. Mem. K. C. health dept. 1907-10; supt. Gen. Hosp. 1920-24. Chief surg. Mo. N. G., surg. to K. C. f. d. Admitted to practice K. C. 1906. Served in Spanish Am. War; P. I. Insurrection; capt. Med. Corps Mexican Border 1916; maj. Med. Corps, World War, overseas service. Lt. col. Med. Corps Mo. N. G.; on st. mil. exec. staff; exec. comm. Mo. N. G. Assn. Mem. United Spanish War Veterans. V. F. W. Am. Legion. Med. O. R. C. Christian. Mem. Jackson Co., Mo. St. and Am. Med. Assns. Mil. Surgs. Assn. K. C. Clinical Soc. Bd. of Health Conservation Assn. Bd. of Tuberculosis Soc. Mason (Blue Lodge, Chap., Shrine, Council). *Hobby:* sports. *Club:* Ivanhoe Country. *Home:* 2950 Victor St., K. C., Mo. *Office:* 910 Argyle Bldg., K. C., Mo.

GLADISH, Elmer Elijah, live stock commission merchant; *b.* Lafayette Co., Mo., Jan. 15, 1889; *s.* John Jewell Gladish (*b.* Lafayette Co., July 5, 1855; *s.* Elijah Gladish who moved to Lafayette Co. near Higginsville, Mo., 1845 and Carrie Alberta (Wolfe) Gladish (*b.* Lexington, Mo., Oct. 16, 1855; *dau.* Joseph Wolf who came to Am. from Germany 1840). Ed. pub. and h. s.; Spaldings Coml. Col. *M.* Belle Mabel Winkler (*b.* Johnson Co., Mo., Apr. 24, 1886; *dau.* Franklin Winkler, mem. D. A. R.; desc. Capt. Merrill of the Revolution) Warrensburg, Mo., May 31, 1919. Adopted *dau.* Mary Louise (*b.* July 8, 1919). Republican. Partner and half owner Gladish Live Stock Comm. Co. Mem. First Bapt. Church, K. C., Kan. Live Stock Exch. Mason (York Rite, Shrine). Y. M. C. A. (mem. phys. dept. comm. and handbail comm. 1928-29). *Hobby:* sports. *Home:* 2009 Washington Av., K. C., Kan. *Office:* 712 Live Stock Exch. Bldg., K. C., Mo.

GLANDON, Clyde Campbell, lawyer; *b.* Raymore, Mo., Sept. 3, 1880; *s.* Thomas Lee Glandon (*b.* Cadiz, O., Oct. 24, 1844; *d.* Raymore, Mar. 21, 1921; telegraph operator; served in Civil War with Co. C, 98th O. Vols.; Scotch-Irish desc.) and Eliza (Kanaga) Glandon (*b.* O., 1858; *d.* Loveland, Colo., Nov., 1881; Scotch desc.). LL. B., K. U., 1903; att. K. C. U., 1898-99. Sec. sr. law class, K. U. *M.* Nettie Carrie Reitz (*b.* Colony, Kan., Dec. 10, 1881; German desc.) K. C., Kan., Nov. 8, 1911. *Ch.* Elton (*b.* Apr. 9, 1915). Republican; asst. co. atty. 1911-17; asst. city atty. Apr., 1927-Jan. 8, 1930; judge dist. ct. div. No. 2, Wyandotte Co., Kan. since Jan. 8, 1930; served as judge pro tem Sept. 10, 1929-Dec. 22, 1929. Unsuccessful candidate for city judge 1908 and for co. atty. 1918. K. C. resident 26 years. In private practice 1904-11; atty. for K. C. Rys. Co. in K. C., Kan., 1918-27; atty. for K. C. Power & Light Co. in K. C., Kan., 1919-27. Admitted to the Kan. bar 1903. Active in loan drives; legal advisor on questionnaires, World War. Christian. Mem. Am., Kan. State and Wyandotte Co. Bar Assns. Lions (pres. 1926). High Twelve Club. Mason (Kaw Lodge No. 272 A. F. & A. M.; Wyandotte Chapt. No. 6, R. A. M.; Wyandotte Council No. 6 R. & S. M.; Ivanhoe Commandery No. 21; K. T.; past high priest Wyandotte Chap. R. A. M.; past eminent commander, Ivanhoe Commandery). Y. M. C. A. *Sports:* volley ball and golf. *Home:* 1916 Nebraska Av., K. C., Kan. *Office:* Wyandotte Co. Court House, K. C., Kan.

GLAZER, Jack S., executive; *b.* Schudnow, Russia, June 15, 1907; *s.* Solomon Glazer (*b.* Schudnow, 1882; *d.* K. C., June 9, 1929; in auto wrecking bus. 1925 to death; came to Am. 1925) and Lena (Schwartzman) Glazer (*b.* Schudnow, 1887). Att. Jewish Hebrew School, Schudnow; grad. U. of Schudnow. Independent. Came to the U. S. Sept. 23, 1923. Received medals for life saving in Schudnow, June 1923. Received a silver cup and a medal for long distance, plain and fancy swimming in Kiev, Russia, July 1923. Two brothers, Norman and Sherman, who are in bus. in K. C. are expert swimmers. Mgr. and owner Oak St. Auto Wrecking Co. Mem. DeMolay (Mother chap.). *Home:* 3811 The Paseo, K. C., Mo. *Office:* 20th & Oak Sts., K. C., Mo.

Photo by Moore
JACK S. GLAZER

GLORE, Franklin Darien, lawyer; *b.* Hickory Co., Mo., Jan. 20, 1879; *s.* William Henry Glore (*b.* Kaskaskie, Ill., Mar. 8, 1842; *d.* Springfield, Mo., Mar. 18, 1918; sgt. Co. G, 34th Ill. Reg. Civil War; father, Ezra Glore, killed in Black Hawk War 1813) and Maria Lucretia (Bilderback) Glore (*b.* Kaskaskie, May 10, 1848; *d.* Springfield, Dec. 22, 1922; Dutch desc.). LL.B., K. C. School of Law 1908. *M.* Cecil Alta Gilbert (*b.* Huntingdale, Mo., Oct. 2, 1890; English desc.) K. C., Aug. 14, 1908. *Ch.* Mary Frances (*b.* Aug. 1, 1912); Vida Margaret (*b.* Nov. 25 1914); Jane Gilbert (*b.* Aug. 19, 1917). Republican. Taught pub. school 4 years, bus. col. 1 year; in practice of law 1908-. Admitted to practice K. C. 1908. Mem. Broadway M. E. Church. K. C., Mo. St. and Am. Bar Assns. Mason (Shrine). P. T. A. *Hobby:* golf. *Home:* 7338 Madison Av., K. C., Mo. *Office:* 708-9 Scarritt Bldg., K. C., Mo.

GLOVER, William Cain, inventor; *b.* Americus, Ga., Feb. 14, 1873; *s.* Sampson English Glover (*b.* Americus, Apr. 16, 1851; *d.* Americus, Mar. 18, 1884; English desc.) and Marie Antoinette (Beckwith) Glover (*b.* Americus, Dec. 11, 1855; *d.* Americus, Feb. 12, 1888; English desc.). Ed. pub. schools; S. W. Ga. Mil. Col., Cuthbert, Ga. *M.* Edna Lizette Todd (*b.* California, Mo., Oct. 16, 1895; English desc.) California, July 19, 1911. *Ch.* William Cain (*b.* Dec. 2, 1916). Independent. Pres. and gen. mgr. Wildwood Lakes Resort Corp. Dir. Butler Mfg. Co., Butler Aircraft Corp., E. Side Cleaning Co., Inc., Trans-Miss. Life Ins. Co. Christian. Mason. *Home:* 118 W. 67th St., K. C., Mo. *Office:* 13th St. and Eastern Av., K. C., Mo.

GLOYD, Galen VanRensselaer, architect; *b.* Macomb, Ill., Apr. 29, 1884; *s.* Stephen VanRensselaer Gloyd (*b.* Plainfield, Mass.; *d.* Macomb, 1887) and Mary Emily (Metcalf) Gloyd (*b.* Carthage, Ill.; *d.* Macomb, 1894; Irish desc.). B. S., U. of Ill., 1912. Mem. Alpha Epsilon. Yoxan. Scarab. *M.* Betty Hittle (*b.* New Palestine, Ind., Oct. 27, 1888; Pa.-Dutch and English desc.) New Palestine, July 5, 1915. *Ch.* Elizabeth Louise (*b.* Sept. 11, 1919). Republican. V. p. and treas. Archer and Gloyd, Inc. Has designed the A. R. Jones and Frank E. Jones residences; Blessed Sacrament Church; Lakeside Hosp. Mem. Westminster Congl. Church. Archl. League of K. C. Cham. of Com. Mason. *Hobby:* sports. *Clubs:* Athletic, Meadow Lake Country. *Home:* 6214 Valley Rd., K. C., Mo. *Office:* 916 Pioneer Trust Bldg., K. C., Mo.

GLOYNE, Louis B., physician; *b.* Kansas City, Kan., Oct. 7, 1893; *s.* Charles Gloyne (*b.* N. Y.) and Ida (Boucher) Gloyne (*d.* K. C., 1921). B. S., U. of Kan., 1916; M. D., 1918. *M.* Eva Kesterson K. C., 1919. *Ch.* Howard (*b.* May 16, 1921). Commr. of health and sanitation, K. C., Kan., 1919-26. Author of med. articles. Acting head dept. preventive med., U. of Kan. School of Med. Pvt. Med. Corps., World War. Now comdg. officer med. detach. 161st F. A., K. N. G. Mason (Shrine). Mem. Am. Legion. Wyandotte Co. and Am. Med. Assns. Fel. Am. Pub. Health Assn. *Home:* 1801 State Av., K. C., Kan. *Office:* 208 Wirthman Bldg., K. C., Kan.

GODDARD, Cranston Earl, clergyman; *b.* Seattle, Wash., Jan. 12, 1898; *s.* John Goddard (grandfather a pioneer in no. Ill.) and Alice (Young) Goddard. Grad. Centralia (Wash.) H. S. 1917; A. B., Phillips U., 1922; B. D., McCormick Theol. Sem. 1925; Ph.D., Edinburgh (Scotland) U., 1927; att. U. of Chicago 1926. Debater 6 years; hon. student at head of col. cl.; Old Testament Fellowship McCormick Sem. *M.* Hazel Lee Meek (*b.* Indian Terr., Nov. 25, 1900) El Reno, Ok., June 10, 1922. *Ch.* Margaret Jean (*b.* Nov. 2, 1925). Independent. Author *The Origin of the Semitic Alphabet* (manuscript form, Edinburgh U.; unpubld.). Asst. and student pastor Scotland and U. S.; supply preacher Scotland 1925-26; pastor First Presbyn. Church Indep., Mo. at present time. Ordained 1925. Enlisted World War Apr., 1917; served in 313th Amm. Tr., 88th Div.; disch. June, 1919. Chaplain Am. Legion. Mem. K. C. Presbytery. Indep. Ministerial Alliance. Synod. of Mo. Dir. Community Welfare League. Soc. Biblical Lit. Am. Oriental Soc. Pres. Ministerial Alliance 1929. *Home:* 517 N. Pleasant Av., Indep., Mo. *Office:* Pleasant & Lexington, Indep., Mo.

GOEBEL, A. Frank, v. p. Coml. Nat. Bk. *Home:* 1920 Sandusky Av., K. C., Kan.

GOEBEL, E. W., pres. Quindaro St. Bk. *Home:* 1840 Verona Rd., K. C., Kan.

GOEBEL, Peter W., banker; *b.* Germany, 1859. Organizer and pres. Coml. St. Bk., K. C., Kan., 1897 and its successor, Coml. Nat. Bk.; pres. Liberty Nat. Bk. Apptd. by Pres. Wilson as mem. Kan. House of Reprs. 1917; apptd. st. dir. War Savings 1918. Mem. Am. Bankers Assn. (v. p. 1915-16; pres. 1916-17). Kan. St. Bankers Assn. (past pres.). *Home:* 434 N. 15th St., K. C., Kan. *Office:* Liberty Nat. Bk., K. C., Mo.

GOGGIN, Cora Jane; *b.* St. Louis, Mo., Nov. 6, 1882; *dau.* Tolman Olmpsted

Photo by Moore
CORA JANE GOGGIN

Smith and Margaret M. (Sturdy) Smith. Ed. pub. and h. s. *M.* Robert Young Goggin (*b.* Limerick, Ireland, Dec. 20, 1875) Chicago, Mar. 25, 1920. *Ch.* Frances C.; George M. Republican. Christian Scientist. Mem. O. E. S. (Elysian Caldron). *Home:* 5033 College Av., K. C., Mo.

GOGGIN, Robert Young, printing executive; *b.* Limerick, County Limerick, Ireland, Dec. 20, 1875; *s.* Samuel Young Goggin and Agnes (Young) Goggin. Ed. pub. and ward h. s. *M.* Cora Jane Smith (*b.* St. Louis, Mo., Nov. 6, 1882) Chicago, Mar. 25, 1920. *Ch.* Frances C.; George M. Re-

Photo by Moore
ROBERT YOUNG GOGGIN

publican. Christian Scientist. Mason (Gate City Lodge, Orient Chap., Oriental Commandery, Shrine, past monarch Elysian Grotto, O. E. S.). Mem. Optimist Club (chm. boys' work). Y. M. C. A. *Home:* 5033 College Av., K. C., Mo. *Office:* 3rd fl. Graphic Arts Bldg., K. C., Mo.

GOLDMAN, Fred J., prop. Goldman Jewelry Co. *Home:* 5836 Central Av., K. C., Mo.

GOLDMAN, George L., prop. Goldman Jewelry Co. *Home:* 2515 Benton Blvd., K. C., Mo.

GOLDMAN, Lawrence Eugene, lawyer; *b.* St. Joseph, Mo., May 2, 1894; *s.* Abraham Goldman (*b.* New York, 1865; Polish-Spanish desc.) and Augusta (Rosenbluth) Goldman (*b.* N. Y., 1874; Austrian desc.). Ed. pub. schools; LL.B., Washington & Lee U.; att. U. of Va.; N. W. U. *M.* Lillian M. Eisen (*b.* Leavenworth, Kan.; Austrian desc.) Leavenworth. *Ch.* Stanley (*b.* Oct. 11, 1918). Prof. Ensworth Med. Col. 1914-16. Mem. firm Goldman & Daley. Jewish. Mem. K. C. Bar Assn. V. p. Jewish Orphans' Home. B'nai Brith. Mason. Mem. Y. M. H. A. *Home:* 4316 Rockhill Rd., K. C., Mo. *Office:* 411-14 Gloyd Bldg., K. C., Mo.

GOLDSBOROUGH, Edwin Gray Lee, insurance agent; *b.* Gerardstown, W. Va., Feb. 10, 1872; *s.* Charles Worthington Goldsborough (*b.* Frederick Co., Md., Nov. 29, 1842; *d.* Walkersville, Md., Feb. 6, 1908; M. D.; desc. Robert Goldsborough who settled in Md. 1678, mem. Provincial Council, atty. gen. for Md. and mem. Constnl. Conv., and Charles Goldsborough who settled in Md. 1707, *d.* 1767) and Henrietta Bedinger (Lee) Goldsborough (*b.* Sheperdstown, Va., Jan. 28, 1844; author of *Recollections of Netta Lee*-1861-65 puhld. by Soc. of Lees of Va.; great granddaughter of Richard Henry Lee, mover and signer of Declaration of Independence and Hon. Robert Rutherford, mem. House of Burgess in Va. 1775-76 and mem. of congress, personal friend of George Washington). Ed. co. schools; governess. *M.* Eleanor M. Briggs (*b.* New York, July 22, 1870; desc. Isaac Briggs of the Revolution and Atherton Mather, 1628-84, Dorchester, Mass.) K. C., Dec. 27, 1898. *Ch.* Winifred (*b.* Dec. 29, 1902; mem. Am. Opera Co.). Democrat. Agt. with Aetna Life Ins. Co. Active in loan drives and mem. Am. Protective Assn., World War. Mem. S. A. R. (desc. signer Declaration of Independence). St. Paul's Epis. Church. Mason. *Home:* 6039 Walnut St., K. C., Mo. *Office:* 500 Gates Bldg., K. C., Mo.

GOODMAN, Hershel Harry, lawyer; *b.* St. Joseph, Mo., Mar. 2, 1906 *s.* Peres Goodman and Leah (Deitchman) Goodman. Grad. Manual Training H. S. 1922; LL.B., U. of Kan., 1927. Sec.-treas. freshman cl. of Kan. law school. Democrat. Asso. Hanna & Hurwitz. Admitted to the Mo. bar 1927. Jew. B'nai Brith. Y. M. H. A. *Home:* 1517 E. 9th St., K. C., Mo. *Office:* 1298 Fed. Res. Bk. Bldg., K. C., Mo.

GOODRICH, James E., v. p. and gen. counsel Commerce Trust Co. *Home:* 5215 Sunset Dr., K. C., Mo.

GOODWIN, Lawrence Merry, insurance executive; *b.* Kansas City, Mo., Apr. 26, 1902; *s.* Harry Llewlyn Goodwin and Bertha Louise (Merry) Goodwin. Ed. Princeton U. and U. of Mo. *M.* Alice Marion Fleming (*b.* K. C., Mar. 9, 1902) K. C., Jan. 21,

Photo by Strauss-Peyton
LAWRENCE MERRY GOODWIN

1925. Democrat. V.-p. and sec. Central Surety & Ins. Corp. Mem. Indep. Blvd. Christian Church. Nat. Aero. Assn. Cham. of Com. *Clubs:* K. C. Country, University. *Home:* 63rd and Shawnee, Mission Rd., Johnson Co., Kan. *Office:* 1731 McGee St., K. C., Mo.

GOODWIN, Wallace Wyan, lawyer; *b.* Bunceton, Mo., Mar. 16, 1881; *s.* John Herndon Goodwin (*b.* Louisa Co., Va., Aug. 7, 1843; *d.* K. C., Nov. 10, 1914; banker; English desc.) and Frances (Gentry) Goodwin (*b.* Frankfort, Ky., Feb. 11, 1859; English desc.). Grad. Central H. S. 1896; A. B., William Jewell Col., 1899; B. L., Yale U., 1902. Valedictorian h. s. 1896. Kappa Alpha. Book & Gavel (Yale). *M.* Cara Lee Withers (*b.* K. C., Mar. 28, 1885; English desc.) K. C., Jan. 10, 1906. *Ch.* John Herndon (*b.* Apr. 7, 1907); Cara Lee (*b.* Nov. 11, 1910). Democrat. Asso. Goodwin & Pew 1902-04; Borland, Goodwin & Pew 1904-12; now practicing alone. Pres. W. W. Goodwin Securities Co. Dir. Pioneer Trust Co. Admitted to the Mo. bar 1902. Mem. Calvary Bapt. Church. Cham. of Com. S. Central Bus. Assn. Trustee Barstow School. *Clubs:* University, K. C. Country. *Home:* 5330 Ward Pkwy., K. C., Mo. *Office:* 407 Finance Bldg., K. C., Mo.

GORDON, Arthur F., executive; *b.* Ayr, Ont., June 5, 1871; *s.* Samuel Gordon (*b.* Ayr; *d.* Niagara Falls, Ont., Feb., 1915; mcht.; Scotch desc.) and Mary (Aikman) Gordon (*b.* Dundas, Ont.; *d.* Toronto, Ont., Oct., 1915; Scotch-Irish desc.). Ed. pub. schools. *M.* Mary Cornelia Clayton (*b.* Freeman, Mo., 1875; Scotch desc.) K. C., May 11, 1898. *Ch.* Clayton (*b.* Apr. 4, 1899); Arthur F. (*b.* Jan. 24, 1907); Mary A. (*b.* Jan. 24, 1907). Republican. Pres. Gordon & Koppel Co. 25 years; now pres. Gordon Clothing Co. Officer in loan and charity drives, World War. Mem. Maywood M. E. Church. K. C. Mchts. Assn. Rotary. *Hobby:* sports. *Club:* Indep. (Mo.) Country. *Home:* 11212 Winner Rd., Indep., Mo. *Office:* 1007 Walnut St., K. C., Mo.

GORRELL, Henry Horace, teacher of singing; *b.* Laconia, N. H.; *s.* Horace Whitcher Gorrell (*b.* Northfield, N. H.) and Emma (Tilton) Gorrell (*b.* Laconia). Grad. h. s., New England Consv. of Music, studied in Florence, Italy and had several years experience in attending Grand Opera in Italy. *M.* Mercedes Beatrice Leese. *Ch.* Juan Leese; Henry Tilton; Editta. K. C. resident 6 years. Teacher in Kansas City-Horner Consv. of Music. Mason. *Hobby:* wood working. *Home:* 24 E. Linwood Blvd., K. C., Mo. *Office:* 3000 Troost Av., K. C., Mo.

GORRILL, Clarence M., lawyer; *b.* Lawrence, Kan., Oct. 14, 1896; *s.* Marshall A. Gorrill (*b.* Lawrence July 7, 1871; lawyer; English desc.) and Clara M. (Kimble) Gorrill (*b.* Ill., Jan. 10, 1871; Scotch-Irish desc.). A. B., U. of Kan., 1918; LL.B. 1921; att. U. of Kan. 1914-21, except for service in navy. Phi Delta Phi. Phi Gamma Delta. *M.* Majel E. Spencer (*b.* Seneca, Mo., Aug. 29, 1896). *Ch.* Katherine (*b.* May 18, 1925); John Marshall (*b.* Sept. 10, 1927). Republican. Admitted to the bar Topeka, Kan., 1921. Ensign. U. S. N., World War. Mem. Am. Legion. *Home:* 1301 N. 18th St., K. C., Kan. *Office:* 710 Minnesota Av., K. C., Kan.

GOSSETT, Alfred Newton, lawyer; *b.* Sharpsburg, Ky., Nov. 13, 1861. LL.B.,

Photo by Moore
ALFRED NEWTON GOSSETT

Washington U. *M.* Daisy Vera Galbough (*d.* Mar. 1892) K. C., Nov. 24, 1887.

Mem. bd. election commrs. K. C. 1911-14. Marmaduke Guards, 3rd Mo. Reg. 1885-86. Chm. local draft bd., K. C., 1917-19. Mem. constl. conv. 5th dist., Jackson Co., 1922-23; mem. 53rd gen. assembly, 1924; city councilman. *Office:* 731 Scarritt Bldg., K. C., Mo.

GOUGH, Walter Raleigh, lawyer; *b.* Kansas City, Mo., Mar. 1, 1906; *s.* Walter Raleigh Gough (*b.* Hamptonville, N. C., Mar. 30, 1873; sec., gen. mgr. and dir. Gough Publg. Co.; pvt. 7th Reg., Spanish Am. War; English and Scotch desc.) and Lulu (Knopp) Gough (*d.* K. C., Oct. 12, 1910; German and English desc.). Grad. Central H. S. 1923; LL.B., K. C. School of Law, 1927. Phi Alpha Delta. Editor *Bovine Scoop.* Democrat. Gen. counsel Stahl's Outdoor Enterprise Co., Gough Publg. Co., K. C. Freemason Publg. Co. and dir. Gough Publg. Co. Admitted to the Mo. bar 1927. Mem. First Bapt. Church. K. C. Bar Assn. City Club. *Hobby:* sports. *Home:* 5820 Jackson Av., K. C., Mo. *Office:* 706 Commerce Bldg., K. C., Mo.

GOULD, George A., realtor; *b.* Becker Co., Minn., Aug. 25, 1873; *s.* Clayton G. Gould (*b.* N. Y., Apr. 14, 1850; father was a shoemaker) and Ellen D. (Sherman) Gould (*b.* Ia., Jan. 1, 1852; *d.* Indep., Mo., Sept., 1925). Ed. pub. schools. *M.* Winifred McIntyre (*b.* Beloit, Kan., June 5, 1880) Indep., Dec. 29. *Ch.* Jay M. (*b.* May 17, 1899); Max W. (*b.* Sept. 30, 1901; *m.* Laveta K. Munson); Faye G. (*b.* Sept. 19, 1900; *m.* Dr. C. A. McLean, dentist, Toronto, Can.); Ferne H. (*b.* Apr. 1, 1904); Roy H. (*b.* Dec. 25, 1906; *m.* Jeane Freeman); Paul M. (*b.* Oct. 19, 1909); Eva May (*b.* June 12, 1913); Donald S. (*b.* June 14, 1923); Blanche (*d.* infancy). Republican. Mgr. George A. Gould & Co. Mgr. Red Cross drives, World War. Mem. and elder Reorganized Church of Latter Day Saints; pastor at Englewood Church. Mem. Cham. of Com. *Home:* 721 W. Waldo St., Indep., Mo. *Office:* 217 W. Lexington St., Indep., Mo.

GOULD, Jay Malcolm, lawyer; *b.* Independence, Mo., May 17, 1899; *s.* George A. Gould (*b.* Minn., Aug. 25; realtor) and Winifred (McIntyre) Gould (Scotch desc.). LL.B., K. C. School of Law, 1927. Republican. Mem. firm George A. Gould & Co. Admitted to the Mo. bar 1926. Mem. Reorganized Church of Jesus Christ of Latter Day Saints. Cham. of Com. (Indep.). K. of P. *Hobby:* sports. *Home:* 721 W. Waldo St., Indep., Mo. *Office:* 217 W. Lexington St., Indep., Mo.

GRAF, Glen Vivian, lawyer; *b.* Graf, Neb., Apr. 8, 1895; *s.* William Andrew Graf (*b.* Geneseo, Ill., July 30, 1871; Mason; German ancestors in Am. 1825; great uncle in Germany a count and lawyer) and Blanche Edith

Photo by Studio Baltimore
GLEN VIVIAN GRAF

Graf (*b.* Manchester, Mass., July 21, 1873; musician and church worker; her grandfather Bradley was an officer in the Union Army Civil War; also related to Morse, the inventor). Grad. Johnson Co. dist. grade sch. No. 72, 1909; Tecumseh (Neb.) H. S. 1913; LL. B., U. of Neb. 1920. Acacia. Phi Delta Phi. Theta Nu Epsilon. Letters in track 1917, 18, 20; present holder 2 mile record U. of Neb. Democrat. Admitted to practice Lincoln, Neb., 1920. Divorce proctor Nov. term, 1929. 2nd lt. F. A., bn. radio officer. Mem. Brookside M. E. Church S. K. C. Bar Assn. Salvation Army Citadel and charity drive. Scoutmaster, Boy's Hotel troop. Mem. Cosmopolitan Club. Mason (Ivanhoe Lodge No. 446). *Hobby:* sports. *Home:* 906 E. Armour Blvd., K. C., Mo. *Office:* 407 Finance Bldg., K. C., Mo.

GRAHAM, Alexander William, executive; *b.* Mineola, Mo., Aug. 6, 1884; *s.* William Alexander Graham (*b.* Mineola, Dec. 22, 1856; co. collector 1896-1900; the following is an excerpt from *Rose's Pioneer Families of Missouri:* John Graham of Ky. married a Miss Dugan, and they had Robert, John, Alexander, Catherine and Isabella; Alexander died in Ky. and John died in Miss.; Catherine married Tocal Galbreth; Isabella married Alexander Collier; Robert, who was a physician, married Isabella Galbreth, a daughter of Tocal Galbreth by his first wife, and settled in Montgomery Co. in 1816; he bought a Spanish grant of land situated on Loutre Creek, from Daniel M. Boone, and built an elm bark tent upon it, in which he lived 4 years; the doctor was a very small man, but of determined will and a nerve that could not be shaken; he was a staunch Democrat, a voluminous reader, and a great admirer of Benjamin Franklin; he was the only physician in that part of the country at that time and had as large a practice as he cared to attend to; he was fond of hunting and devoted much of his time to that occupation; one day a large wolf got caught in one of his steel traps, broke the chain and dragged the trap away with him; the doctor, Joseph Scholl and Major VanBibber tracked the wolf and came upon it where it had gone into the creek and was struggling in the water; Graham waded into the creek for the purpose of killing the wolf with his knife, when it caught one of his hands and bit it nearly off; however, he succeeded in killing it; on another occasion the doctor and a

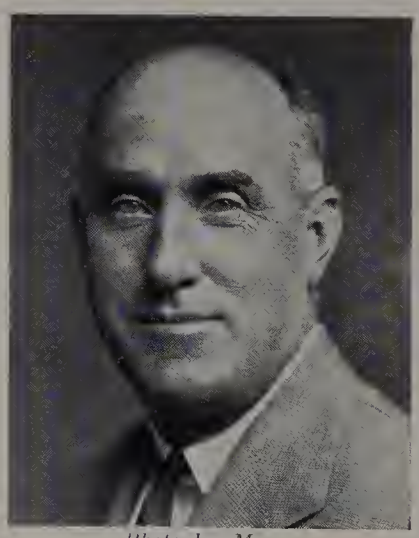

Photo by Moore
ALEXANDER WILLIAM GRAHAM

party of hunters ran a large bear into his cave and tried to smoke him out, but could not succeed and finally shot him; after the bear was dead the doctor was the only one of the party who had nerve enough to crawl into the cave and drag the carcass out; wolves were plentiful and one day while out hunting he killed 13 of them; the children of Dr. Graham were John G., Alexander W., James W., Benjamin R., Robert D., Franklin D., Dr. F., Patrick H., Marian Catherine and Flora A.; Dr. Robert Graham was Alexander William Graham's great grandfather and Alexander W. was his grandfather) and Epsey Ann (McGhee) Graham (*b.* St. Louis, Aug. 27, 1859; *dau.* Robert Leonard McGhee and Emily Bast McGhee, and a granddaughter of Judith Sibley and Washington McGhee). Ed. pub. schools; William Jewell Co.; B. S. in C. E., U. of Mo., 1908. *M.* Edna Grace Ramsey (*b.* Lakin, Kan., May 7, 1880) K. C., Aug. 4, 1912. *Ch.* William A. (*b.* Oct. 21, 1913). Democrat. Chief exec. officer, K. C. park dept. 1915-16; Mo. st. highway engr. 1917-22. Civil engr. with Waddell & Harrington 1909-13; now pres. Graham-Hobson Tractor Co. Christian. Mr. Graham is a brother of Capt. Robert McGhee (Peaches) Graham who was killed in action in France, July 27, 1918. *Hobby:* sports. *Club:* Indian Hills Country. *Home:* 11 Winthrop Rd., K. C., Mo. *Office:* 1814 Oak St., K. C., Mo.

GRAHAM, Godfrey B., executive; *b.* Doncaster, England, July 23, 1882; *s.* James Edward and Katherine Susan (Bergman) Graham. Ed. pub. school; bus. col. *M.* Catherine Seabury Johnson (*b.* Jamestown, N. D., Dec. 10, 1886) St. Paul, Minn., May 9, 1909. *Ch.* Margaret (*b.* Apr. 30, 1913); Edward (*b.* Nov. 4, 1915). Sec.-treas. Mid Central Fish Co. Episcopalian. Mem. Cham. of Com. *Home:* 3917 Benton St., K. C., Mo. *Office:* 1656 Washington St., K. C., Mo.

GRANT, Charles D., v. p. Wyandotte S. & L. Assn. *Home:* 801 N. 9th St., K. C., Kan.

GRANT, Howard W., lawyer. Mem. firm Ashley & Gilbert. *Home:* 2611 Amie Ct., K. C., Mo. *Office:* 803 Midland Bldg., K. C., Mo.

GRANT, William Thomas, insurance executive; *b.* Middleport, O., Nov. 30, 1878; *s.* William H. Grant (*b.* Middleport, June 27, 1848; *d.* Ellinwood, Kan., Aug. 8, 1904; politician; grandfather came to O. from Me.,

Photo by Thomson
WILLIAM THOMAS GRANT

ancestors from Scotland) and Ella J. (Logan) Grant (*b.* Rutland, O., Sept. 29, 1852). Grad. Ellinwood H. S. 1897; att. U. of Kan. law school. Phi Delta Phi. *M.* Frances Downing (*b.* Middleport, Sept. 5, 1885) Middleport, Apr. 29, 1908. *Ch.* Lucy (*b.* Sept. 14, 1909); Frances (*b.* Sept. 5, 1912); Esther (*b.* Mar. 4, 1914); William (*b.* Feb. 10, 1917). Republican. Life ins. slsmn. and gen. agt. 1903-09; organized Bus. Men's Assurance Assn. 1909; sec. until 1920; v.-p. 1920-24; pres. 1924-. Dir. Liberty Nat. Bk., Metropolitan S. & L. Assn., Wood Inv. Co. V. chm. Liberty Loan and Red Cross drives, World War. Christian. Mem. Red Cross. Trustee K. C. Horner Consv. of Music; Lincoln and Lee U.; dir. K. C. Art Inst.; Provident Assn.; Health and Accident Underwriters Conf. (mem. exec. comm.). Cham. of Com. Am. Life Conv. Co-op. Club. Real Estate Bd. Mason (Blue Lodge, Council, Commandery, Shrine). Y. M. C. A. *Hobby:* sport. *Clubs:* Kansas City, K. C. Athletic, Mission Hills Country. *Home:* 1241 W. 58th St., K. C., Mo. *Office:* 600 Gates Bldg., K. C., Mo.

GRAUERHOLZ, James William; physician and surgeon; *b.* Smith Co., Kan., Apr. 5, 1878; *s.* Herman Henry Grauerholz (*b.* Hamburg, Germany, Jan. 9, 1831; *d.* Kensington, Kan., June 16, 1920; pioneer family in Smith Co., moved there in 1871, the nearest trading post being 50 miles away) and

Mary (Brandes) Grauerholz (*b.* Hamburg, Feb. 19, 1835; *d.* Kensington, Mar. 29, 1908; first white woman in Smith Co., Kan. Ph. G., U. of Kan.; M. D., Kan. U. Med. Col. 1922. *M.* Clara Bell Miller (*b.* Cedar, Kan., June 16, 1884; *d.* Kensington, June 16, 1904) Kalona, Ia., June 16, 1903. *Ch.* Dorothy (*b.* June 16, 1904; grad. U. of Kan. 1927; teacher Atchison, Kan., H. S.). *M.* Estelle Gertrude Reese, Smith Center, Kan., Apr. 8, 1906. *Ch.* Margaret Ruth (*b.* May 26, 1908); Mildred Geneva (*b.* Nov. 8, 1910;

Photo by Moore
JAMES WILLIAM GRAUERHOLZ

att. K. C. Jr. Col.); Norva Winifred *b.* May 24, 1913; att. K. C. Jr. Col.). Democrat. Purchased a drug store in 1901, continuing until 1918 when he sold out; worked way through med. col.; now practicing med. and surg., specializing in anaesthetics. Admitted to practice Kan. 1922; Mo. 1923. Mem. Roanoke Presbyn. Church. Jackson Co., Mo. St. Med. Assns. Fellow A. M. A. *Hobby:* golf. *Club:* Meadow Lake Country. *Home:* 4203 Mercier St., K. C., Mo. *Office:* 3605½ Broadway, K. C., Mo.

GRAVES, Ludwick, lawyer; *b.* Butler, Mo., July 8, 1893; *s.* Waller Washington Graves (*b.* Lafayette Co., Mo., Dec. 17, 1860; *d.* Jefferson City, Mo., June 17, 1928; judge Mo. supreme ct. 1906-28; apptd. U. S. sen. from Mo. by Gov. Gardner 1918 but refused aptmt.; judge circuit ct. 29th judicial dist. 1898-1904; direct desc. Capt. Thomas

Photo by Moore
LUDWICK GRAVES

Graves who came to Am. in the *William & Mary,* 1607, mem. House of Burgesses of Va. from Smyth's Hundred, the first legis. assembly in new world, July 30, 1619) and Alice (Ludwick) Graves (*b.* Bates Co., Mo., Dec. 30, 1866; mem. bd. mgrs. Mission Colony for Feeble Minded, 1914-22, Mo.; mem. Mo. State Bd. of Charities 1922-24; active in D. A. R.; desc. Ludwicks and Marchands of Pa. and Fletchers, Yanceys and Menefees of Va.). Grad. Jefferson City H. S. 1911; A.B., William Jewell Col., 1915; LL.B., *cum laude,* K. C. School of Law, 1917. Aeons. Kappa Alpha. Phi Alpha Delta. *M.* Elizabeth Ozelle Miller (*b.* Pleasant Hill, Mo., Sept. 17, 1891; granddaughter Robert Hugh Miller who est. Liberty (Mo.) *Tribune* in early 40s) Liberty, Nov. 26, 1914. *Ch.* Alice Mary (*b.* Mar. 24, 1916); Elizabeth (*b.* Aug. 7, 1922). Democrat. Asst. election commr. K. C. 1914-17. Mem. firm Johnson, Lucas, Landon & Graves; gen. atty. K. C. Power & Light Co. Mem. faculty K. C. School of Law 1920-. Admitted to the bar Mo. 1916. Pvt. to maj. Mo. N. G. 1909-21; capt., maj. U. S. A. World War, with 35th Div., overseas. Mem. S. A. R. Am. Legion. Protestant. Mem. K. C., Mo. St. and Am. Bar Assns. Cham. of Com. City Club. Mason. *Sport:* hunting. *Club.* University. *Home:* 630 W. 61st St., K. C. Mo. *Office:* 312 Keith & Perry Bldg., K. C., Mo.

GRAY, George C., pres. Gray-Bryan-Sweeney Coal Co. *Home:* 600 W. 61st St., K. C., Mo.

GRAY, George Morris, physician and surgeon; *b.* Waukegan, Ill., Mar. 4, 1856; *s.* Rasselas Morgan Gray (*b.* Martha's Vineyard, R. I., Dec. 29, 1822; *d.* K. C., Kan., Mar. 11, 1911) and Susan G. (Dowst) Gray (*b.* Salem, Mass., Dec. 14, 1827; *d.* Quindaro, Kan., June 12, 1899). Ed. pub. and h. s., M. D., K. C. Med. Col., 1879; M. D., Belleview Hosp. Med. Col., 1880. Nu Sigma Nu. *M.* Carrie E. Harlan (*b.* Marshall, Ill.,

GEORGE MORRIS GRAY

Sept. 20, 1861; father, Howard Harlan, from Ky.) K. C., Nov. 23, 1881. *Ch.* Mary A. (*b.* May 19, 1886; *m.* Willard J. Breidenthal, banker); Ruth M. (*b.* July 27, 1888; *m.* Thomas M. VanCleave, atty.); George H. (*b.* Jan. 27, 1896; banker; *m.* Ethel Scott Stott); George M. (*b.* Sept. 24, 1923). Republican. Mayor K. C., 1906. Author of papers read before co. and st. med. assns. In practice of med. and surg. 50 years; prof. of clinical surg. U. of Kan. Pres. Riverview, Security and Victory St. Bks. Admitted to practice Wyandotte Co., Kan., 1880. Lt., capt., maj. Med. Corps; assigned as med. aide to gov. of Kan.; chm. med. section counsel of defense 1916. Mem. O. R. C. Am. Legion. Christian. F. A. C. S. K. C., Jackson Co., Mo. St. and Am. Med. Assns. West. Surg. Assn. Red Cross. Cham. of Com. Elk. Mason. Mem. faculty U. of Kan. Kan. Hist. Soc. Y. M. C. A. Home: 1305 Hoel Pkwy., K. C., Kan. *Office:* 804 Huron Bldg., K. C., Kan.

GRAY, Kathryn, artist; *b.* Jefferson Co., Kan., Nov. 18, 1884; *dau.* George Washington Gray (*b.* Fleming Co., Ky., Feb. 16, 1831; *d.* K. C., Aug. 26, 1902; teacher; q. m. sgt. Civil War; parents were John Gray and Elizabeth Seamonds; grandfather, David Gray fought in Revolution) and Elizabeth Amelia (Markwell) Gray (*b.* Fleming Co., Apr. 2, 1836; *d.* Jefferson Co., Dec. 23, 1899; came to Kan. 1854; parents were Lewis Markwell, a desc. of John Rolfe, and Elizabeth Davis). Ed. pub. and normal school; grad. Nat. Coml. Col.; att. Columbia U.; studied art under Prof. Webb and Prof. Sass; Art Students League of New York; studied at Paris, Italy, and Switzerland. Independent. Has had work exhibited at the Paris Salon 1914; Nat. Acad. in New York; New York Water Color Soc.; Mid-West Art Assn.; K. C. Art Inst.; Pasadena Art Inst. One of secs. of q. m. dept. at Tours, France; vol. secret service worker, through information given, saved the Norfolk Navy Yards from fire, 1918. Mem. Women's Overseas League. Conglst. Mem. Am. Fed. of Art. Am. Artists Prof. League. W. O. S. L. O. E. S. *Home:* 3229 Forest Av., K. C., Mo.

GRAY, Leslie Carlton, executive; *b.* New Haven, Conn., Apr. 25, 1875; *s.* Isaac Hubbel and Laura Mary (Blair) Gray. Ed. U. of Kan., grad. in Liberal Arts. Independent. Mgr. The Mill Mutuals, S. W. dept. Dir. K. C. Club, Cowden Mfg. Co., Gateway Realty Co. Sec.-treas. K. C. Club. Major, Am. Red Cross, World War. K. C. resident 25 years. Mem. Christian Church. Cham. of Com. *Club:* Kansas City. *Home:* 1228 Baltimore Av., K. C., Mo. *Office:* 560 Bd. of Trade Bldg.

GRAY, Ralph L., v. p. Sheffield Steel Corp. *Home:* 1015 Greenway Ter., K. C., Mo.

GRAY, William Clinton, dentist; *b.* Pleasant Hill, Mo., Oct. 5, 1895; *s.* James Sanford Gray (*b.* Fleming Co., Ky., Apr. 2, 1869; *d.* Pleasant Hill, Apr. 22, 1909; grandfather, Sam Gray of W. Va. *m.* Margaret Murry and moved to Franklin Co., Ky.; father, W. L. Gray, *m.* a Jolley and came to Cass Co., Mo., 1878) and Mina Mahulda (Baston) Gray (*b.* Dietrich, Ill., Aug. 7, 1872; grandfather, William Baston, came to Am. from Ireland 1812; father, John Clinton Baston, *b.* Boston, 1819, moved to Brookville, Ky. *m.* Sarah Jane, *dau.* William Poe). Grad. Harrisonville (Mo.) H. S. 1917; D. D. S., Lincoln & Lee U., 1924; att. West. Dent. Col.; Georgetown U. Pres. h. s. sr. cl. 1917; pres. Athenian debating club 1915. Xi Psi Phi. Quarter mile champion h. s., Mo., 1916; records still good; quarter mile champion 35th Div. 1918; mem. army track team in Inter-Allied games, Paris, France; won first place Medley Race; mem. K. C. Athletic team 1920-21, Georgetown U. 1922. *M.* Geneva Nordica Durham (*b.* West Plains, Mo., May 17, 1895; desc. House of Durham, Eng.) Liberty, Mo., Oct. 12, 1925. *Ch.* Sanford Durham (*b.* Mar. 3, 1929). Republican. Admitted to practice K. C. 1924. Pvt. Med. Corps, Argonne, Wesserling, Gerard Mer, St. Mihiel, Somme Dieue, World War. Mem. First Christian Church. Harrisonville, Mo., Mo. St. and

Photo by Moore
WILLIAM CLINTON GRAY

Am. Dent. Assns. Mason. *Hobby:* sports. *Club:* Ivanhoe Country. *Home:* 3611 Olive St., K. C., Mo. *Office:* 212 Bright Bldg., K. C., Mo.

GREASON, Charles D., executive; *b.* Paola, Kan., June 3, 1902; *s.* Charles T. and Mayme (Dillman) Greason. Ed. U. of Kan. *M.* Natalia Long (*b.* N. Y. City, Aug. 30, 1904) K. C., Aug. 31, 1929. Republican. Publicity and advertising dir. Gas Service

Co. Methodist. Mem. Co-op. Club. Advertising Club. Cham. of Com. *Clubs:* K. C. Athletic, Kansas City. *Home:* 4109 Linwood Av., K. C., Mo. *Office:* 601 Dwight Bldg., K. C., Mo.

GREEN, George Fuller, architectural engineer; *b.* Kansas City, Mo., Oct. 6, 1887; *s.* John James Green (*b.* Arva, Ireland, Mar. 5, 1857; *d.* K. C., June 18, 1918; alderman 7th ward; city treas. 2 terms; candidate for mayor 1902; Scotch, English and Irish desc.; came to New York about 1880) and Meda E. (Fuller) Green (*b.* Ill., Nov. 24, 1867; English desc.). Grad. Manual

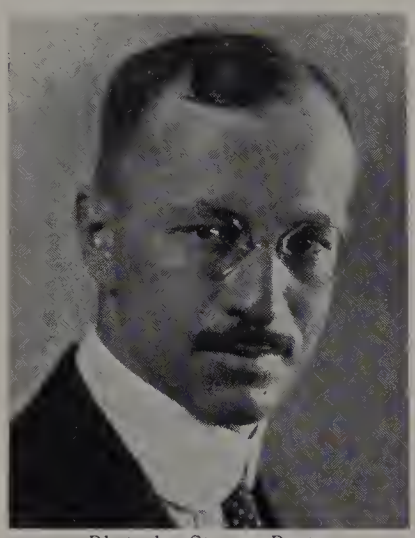

Photo by Strauss-Peyton
GEORGE FULLER GREEN

Training H. S. 1905; Arch. B.; att. Col. of Eng. & Archt.; U. of Mich. *M.* Nina Todd King (*b.* K. C., Aug. 28, 1890, English desc.) K. C., Oct. 24, 1914. *Ch.* Helen Elsie (*b.* July 25, 1916); John James (*b.* Jan. 26, 1919); Mary Katherine (*b.* Feb. 10, 1922); Nina Louise (*b.* Aug. 20, 1927). Republican. Dftsmn. Henry F. Hoit, archts.; asst. supt. bldgs. K. C.; supt of constrn.; treas. Builders Assn. Built Bristol and Milton Moore Schools, Trinity M. E. and Roanoke Bapt. Churches, K. C. Bapt. Theol. Sem., University Club, Eng. and Agrl. Col. U. of Ark., Fayetteville, and Ozark Wesleyan Col., Carthage. Capt. Co. G., 7th Mo. N. G. 1916-19. Mem. Indep. Av. M. E. Church. Cham. of Com. Real Estate Bd. Lions. *Clubs:* University, Blue Hills Golf. *Home:* 5601 Oak St., K. C., Mo. *Office:* Scarritt Bldg., K. C., Mo.

GREEN, J. Frederick, banker; *b.* Kansas City, Mo. *M.* Lotta P. Hewson. *Ch.* James F.; Dorothy H. Exec. v. p. Morris Plan Co. Mem. Cham. of Com. Ad. Club. Rotary. *Club:* Mission Hills Country. *Home:* 831 Westover Road., K. C., Mo. Office: 902 Grand Av., K. C., Mo.

GREEN, Margaret D., music teacher; *b.* Kansas City, Mo., Aug. 8, 1868; *dau.* Bernard Donnelly (*b.* County Cavin, Ireland, May 7, 1839; *d.* K. C., Jan. 8, 1918; pioneer real estate man in K. C.; parents Patrick Donnelly and Margaret Soden *b.* County Cavin; members of family in Revolution; one, Father Donnelly was the 1st priest in K. C.) and Grace (Gallagher) Green (*b.* Gurnsey Co., O., Mar. 12, 1845; *d.* K. C., Mar. 12, 1874; *dau.* James Gallagher and Anne Breslin, both *b.* County Donegal, Ireland). Ed. convent. *M.* James Monroe Green (*b.* Carroll Co., Ill., June 3, 1869; banker; lawyer; S. A. R.). *Ch.* Dorothy (*b.* May 22, 1905). Mem. Redemptorist R. C. Church. *Home:* 3414 Washington St., K. C., Mo.

GREEN, Myron, pres. Myron Green Cafeteria Co. *Home:* 4810 Roanoke Pkwy., K. C., Mo.

GREEN, Maurice Hilliard, lawyer; *b.* Philadelphia, Pa., July 17, 1903; *s.* Harry William Green (*b.* Berlin, Germany, Mar. 21, 1873; d. Philadelphia, Mar. 2, 1927; mfr.) and Goldie (Glazier) Green (*b.* Budapest, Feb. 11, 1881). Ed. pub. and h. s.; LL.B., K. C. School of Law. Pres. sr. cl. Ward School, pres. freshman and sr. cls. h. s. Freshman coach st. h. s. freshman basketball. Democrat. Pres. Nat. Legal Service Co. Admitted to the Mo. bar 1926. *Home:* 102 E. 50th St., K. C., Mo. *Office:* 436-38 Ridge Bldg., K. C., Mo.

GREENBERG, Louis Berman, lawyer; *b.* Kansas City, Kan., Nov. 12, 1901; *s.* Barney Greenberg (*b.* Poland, Jan. 12, 1875; mcht.; Jew; came to Am. at the age of 12) and Hattie (Glass) Greenberg (*b.* Lithuania, May 15, 1880; Jew; came to Am. at the age of 9; she raised a family of younger children at her mother's death). Grad. Central H. S. 1922; A. A., K. C. Jr. Col., 1924; LL.B., U. of Kan., 1927. Pres. Economic Research Soc., Jr. Col. Asso. editor *The Dove* U. of Kan. Independent. Author of articles publd. in *News Letter* and *Jewish Chronicle*. Worked own way through school; now practicing law. Admitted to the Mo. bar 1927. Mem. Keneseth Israel Beth Sholom Synagogue. All Souls Unitarian Church. I. O. B. B. Zionist (sec. 1929; chm. pub. s. w. region; mem. bd. dirs.). Nat. Urban League. Y. M. H. A. Teacher in h. s. div. Keneseth Israel Beth Sholom S. S. *Hobby:* literature. *Home:* 3115 Matthews Av., K. C., Mo. *Office:* 514 Hall Bldg., K. C., Mo.

GREENE, Barclay Adams, civil engineer; *b.* Washington, D. C., Mar. 29, 1895; *s.* Cuvier Greene (*b.* Jackson, Tenn., July 12, 1867) and Margaret (Adams) Greene (*b.* Washington, Dec. 24, 1868; direct desc. John and John Quincy Adams). Ed. pub. and h. s. *M.* Sarah Jane Thomas (*b.* K. C., Sept. 15, 1898) K. C., Apr. 6, 1916. *Ch.* Robert Adams (*b.* June 20, 1921). Pres. Gunite Concrete & Constrn. Co. Christian. Asso. mem. Am. Soc. of Civil Engrs. Mem. K. C. Art Inst. Engrs. Club. Mason (Scottish Rite, Consistory, Shrine). *Hobby:* sports. *Club:* Motor Country. *Home:* 6151 The Paseo, K. C., Mo. *Office:* 1301 Woodswether Rd., K. C., Mo.

GREENEBAUM, Samuel, architect; *b.* Topeka, Kan., Nov. 12, 1886; *s.* Simon Greenebaum (*b.* Baltimore, Md., Feb. 24, 1856; *d.* K. C., June 6, 1922) and Henrietta (Steinberg) Greenebaum (*b.* St. Louis, Oct. 31, 1866). Ed. Armour Inst. of Tech.; Chicago Art Inst.; studied in Paris, France. *M.* Ruth Wacker (*b.* Denver, July 15, 1893)

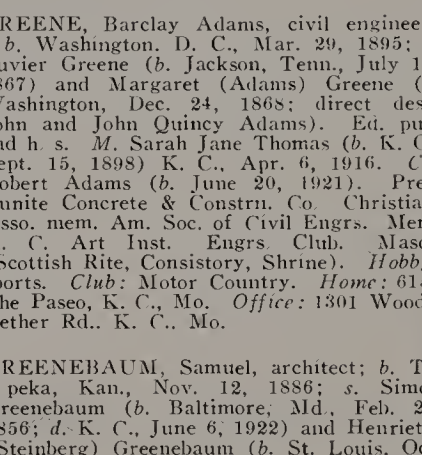

Photo by Studio Baltimore
SAMUEL GREENEBAUM

Detroit, Mich., Nov. 11, 1915. *Ch.* Corinne (*b.* Nov. 2, 1919); Helen Ruth (*b.* June 10, 1926). Dir. Fed. B. & L. Assn. Pres. Realty Finance Corp. Mem. firm Greenebaum, Hardy & Schumacher. Started practice in K. C. 1914; among important archl. works are: Keneseth Israel-Beth Sholom Synagogue, awarded gold medal of Archl. League for 1928; Household Fair Bldg., awarded gold medal of Archl. League 1927; Young Mens and Womens Hebrew Assn. Bldg.; I. E. Bernheimer Memorial Annex; Henry A. Guettel Memorial Chapel; Davidson Bldg.; Linwood Blvd. Presbyn. Church; dormitory of Park Col.; Gen. Tire & Rubber Co. Bldg.; Shankman Bldg.; R. R. Bldg. and Loan Assn. Bldg., Newton, Kan.; also the high school, Newton, Kan., Oakwood Golf and Country Club Bldg. Served in the U. S. N., World War. Mem. Temple B'nai Jehudah. K. C. Archl. League. Cham. of Com. Mason. Y. M. H. A. *Sport:* baseball. *Clubs:* Athletic, Oakwood Country. *Home:* 5815 Grand Av., K. C., Mo. *Office:* 216 Scarrit Bldg., K. C., Mo.

GREENLEASE, R. C., executive; *b.* Saline Co., Mo., Aug. 25, 1882; *s.* Charles Clifford Greenlease and Julia (Vollrath) Greenlease. *M.* Betty Rush (*b.* Cameron, Mo., Jan. 27, 1890) Memphis, Tenn., Mar. 3, 1913. *Ch.* Paul (*b.* Jan. 31). Democrat. Pres. Greenlease Motor Car Co. Methodist. Mem. Rotary Club. Real Estate Bd. Cham. of Com. *Clubs:* Kansas City, Hillcrest Country. *Home:* 631 Westover Rd., K. C., Mo. *Office:* 2910 McGee Trafficway, K. C., Mo.

GREENLEE, Aubrey Russell, physician; *b.* Johnson Co., Mo., May 11, 1871; *s.* William Purnell Greenlee (*b.* Ky., 1828; *d.* K. C., Mar. 19, 1901; mcht.; Confederate soldier; bd. of regents repr. 2 terms; great grandparents came from Scotland) and Barbara Wilson (Enlow) Greenlee (*b.* Ky., Dec. 25, 1835; living at the age of 94; Scotch and English desc.). Ed. pub. and h. s.; M. D., U. Med. Col. *M.* Rose Mary DuBois (*b.* Johnson Co., Kan.; Scotch-Irish and French desc.) Leavenworth, Kan., Apr. 25, 1915. Democrat. Admitted to practice K. C. 1892. Mem. examining bd. div. No. 15, World War. Protestant. Mem. Jackson Co., Mo. St. and Am. Med. Assns. S. Central Bus. Assn. Mason (Scottish Rite, Shrine). *Home:* 2121 Linwood Blvd., K. C., Mo. *Office:* 402 Wirthman Bldg., K. C., Mo.

GREENMAN, Elias, lawyer; *b.* Shkuda, Russia, Feb. 2, 1884; *s.* Samuel Greenman (*b.* Russia; mcht.; Jew; came to Am. 1893) and Jennie Reva (Cohn) Greenman (*d.* K. C., Oct. 15, 1905; mother of 7 children; Jew). Grad. Central H. S. 1903; LL.B., U. of Mo., 1906. Phi Delta Phi. *M.* Emma Gardner (*b.* Russia, Apr. 16, 1892; Jew) K. C., June 1, 1915. *Ch.* Janis (*b.* Mar. 26, 1917); Jacob Gardner (*b.* Sept. 15, 1920). Republican. Asst. pros. atty. 1921-22; alderman old 11th ward 1924-25; defeated for municipal judge 1926; charter mem. Free Legal Aid Bur.; on Republican Co. Comm. 15th ward 1929-30. Admitted to the Mo. bar 1906. Served with mil. intelligence dept., World War. Mem. Temple B'nai Jehudah. K. C. Bar Assn. Jewish Educ. Inst. Orphan Home. Mason (Scottish Rite, Shrine; pres. K. C. lodge 1929). I. O. B. B. V. p. Nelson School P. T. A. Dir. Y. M. H. A. *Home:* 5343 Tracy Av., K. C., Mo. *Office:* 604 Grand Av. Temple, K. C., Mo.

GREGG, Lester F., pres. Gregg Realty Co. *Home:* 3742 Broadway, K. C., Mo.

GREGORY, Edward F., v. p. Burnham-Munger- Root D. G. Co. *Home:* Bellerive Hotel, K. C., Mo.

GREGORY, Riddelle L., pres. Postal Life & Casualty Ins. Co. *Home:* 6056 Mission Dr., K. C., Mo.

GRIFFIN, Harold H., engineer; *b.* Kankakee, Ill., Jan. 10, 1901; *s.* H. C. and Minnie Fox (White) Griffin. S. B., U. of Chicago. *M.* Catherine Dabney Gilmer (*b.* Rocky Mount., Va., June 28, 1903) K. C., May 30, 1925. *Ch.* Jack (*b.* Mar. 31, 1926). Independent. Supvr. of bridges and bldgs. for the K. C. Pub. Service Co. Episcopalian. Mem. Phi Kappa Sigma. Cham. of Com. *Home:* 1412 W. 50th St., K. C., Mo. *Office:* K. C. Pub. Service Co., 15th & Grand Av., K. C., Mo.

GRIFFITH, Abram Comingo, physician; *b.* Kansas City, Mo., June 16, 1881; *s.* Jefferson Davis Griffith (*b.* Jackson, Miss., Feb. 12, 1850; *d.* K. C., Aug. 29, 1924; surg.; Welsh desc.) and Sallie (Comingo) Griffith (*b.* Shelbyville, Ky.; *d.* K. C., Mar. 8, 1916; desc. Morgans and Comingos of Holland). M. D., U. of Kan., 1906; att. Princeton U.; U. of Vienna 1906-07. *M.* Christine Evans (*b.* Danville, Ky., Sept.

14) K. C., Nov. 11, 1908. *Ch.* Jefferson Davis (*b.* Oct. 28, 1910); Henry Evans (*b.* Dec. 23, 1914). Democrat. Author of *Torsion of Omentum.* Admitted to practice K. C. 1906. Mem. med. advisory bd., World War. Maj. Med. O. R. C. Mem. St. Paul's Epis. Church. Jackson Co., Mo. St. and Am. Med. Assns. Am. Col. of Phys. Am. Therapeutic Assn. Internist Club (pres.). Gov. for St. of Mo. of Am. Col. of Phys. *Hobby:* sports. *Home:* 5650 High Dr., K. C., Mo. *Office:* 1225 Rialto Bldg., K. C., Mo.

GRIFFITH, Frederick Lycurgus, lawyer; *b.* Charleston, W. Va., June; *s.* Christopher Columbus Griffith 84 years old; mother related to Glass family from which Sen. Carter Glass came; vol. at age of 15 as drummer boy in Civil War; Welsh desc.) and Katherine Minerva (Elkins) Griffith (related to Hon. Stephen B. Elkins deceased). Ed. until 12 years of age. *M.* Ada Brittain Weltmer (*b.* Pittsburgh, Pa.; artist; French and English desc.) Leavenworth, Kan., June 12, 1901. *Ch.* Geraldine (*b.* Feb. 12, 1913; Nat. Honor Soc.; awarded Eugenic Bronze Medal, at age of 2½, in nat. contest). Author of several romances, still in manuscript form. Studied law under Dow, Johnson, Rust, & Stringfellow, while engaged in newspaper work; also studied in the offices of Hon. Edward E. Porterfield and Hon. Charles R. Pence. Admitted to bar, St. Joseph, Mo., K. C. Pvt. Co. I, Home Reg., World War. Mem. Indep. Blvd. Christian Church. Teacher Bible cl. K. of P. Y. M. C. A. *Hobbies:* horticulture and bees. *Home:* 112 S. Indiana Av., K. C., Mo. *Office:* 708 Central Exch. Bldg., K. C., Mo.

GRIFFITH, Henry Morgan, lawyer; *b.* Braceville, Ill., Sept. 12; *s.* Thomas Morgan Griffith (clergyman; English desc.) and Theodocia Griffith (*b.* Eng.). Ed. Chillicothe Normal School; Warrensburg St. Normal School; LL. B., K. C. School of Law. *M.* Alberta Copple (*b.* Dawn, Mo.; Dutch and German desc.) K. C., Jan. 27, 1922. Republican. Mem. Mo. legis. 1925-26; asst. co. counselor Jackson Co., Mo. Admitted to the Mo. bar, 1914. Ensign, U. S. N., World War. Mem. V. F. W. Am. Legion. Christian. K. C. and Mo. St. Bar Assns. Mason. K. of P. *Home:* 3307 Askew Av., K. C., Mo. *Office:* 404 Commerce Bldg., K. C., Mo.

GRONER, Powell Campbell, lawyer, executive; *b.* Norfolk, Va., Feb. 13, 1892; *s.* John Archibald Campbell Groner (*b.* Norfolk; Scotch ancestors in N. C., 1685) and Elizabeth Stith (Powell) Groner (*b.* Westmoreland Co., Va.; family settled in Va. 1607; first ancestor in Am. with John Smith expedition). Ed. U. of Va. Acad. and Law School. Phi Sigma Kappa. Sigma Delta Chi. *M.* Marjorie Hayes Wolcott (*b.* Atlanta, Ga., Aug. 6, 1894; ancestors in Va. early 18th century) Griffin, Ga., July 18, 1917. *Ch.* Powell Campbell, Jr. (*b.* Oct. 1, 1921); William Wolcott (*b.* Mar. 20, 1926). Pres. and gen. counsel K. C. Pub. Service Co.; Wyandotte Rys. Co. Dir. Polman Co., Banana Sales Corp.; v.-p. Cuyamel Fruit Co. Admitted to the bar Va., 1913; N. Y., 1915; Ill., 1920; Mo., 1927. Epis. Mem. Mo., K. C., Chicago, New York and Am. Bar Assns. U. S. Chamber of Com. K. C. Cham. of Com. Lions. Trustee K. C. Horner Consv., K. C. Art Inst., Liberty Memorial Assn. Mem. Nat. Geog. Soc. *Clubs:* Kansas City, University, K. C. Country, Mission Hills Country, Mid-Day (Chicago), Exmoor Country (Highland Park, Ill.), Bonnie Briar Country (Larchmont, N. Y.), So. Soc. of N. Y., Soc. of Virginians. (N. Y.). *Home:* 1216 Stratford Rd., K. C., Mo. *Office:* 1500 Grand Av., K. C., Mo.

GROSS, Carl Vivian, lawyer, accountant; *b.* Burden, Kan., Nov. 2, 1887; *s.* Fernando Coella Gross (*b.* Ill., Jan. 9, 1865; retired mcht.; justice of the peace and police judge Blackwell, Ok. many years; father, Orrin M. Gross, given rank of maj. in Civil War for swimming the Mississippi at Memphis, Tenn.; German desc.) and Molly Mary Gross (*b.* Pa.; *d.* Burden, Nov. 11, 1887; English and Scotch desc.). Grad. Blackwell H. S., 1905; att. Ft. Smith Coml. Col.; K. C. School of Law; K. C. School of Acctcy., Law and Finance, completing all courses. *M.* Anna Madelin Alexander (*b.* Pittsburgh, Pa., Feb. about 1890; German desc.) K. C., Jan. 18, 1918. Independent. Asso. Acacia Mutual Life Assn. Admitted to the Mo. bar, 1917. Sgt. maj. 1st Bn. 164th Depot Brig. native service 15 mos., World War. Mason (Blue Lodge). *Sport:* baseball. *Hobby:* reading. *Home:* 2310 Missouri St., K. C., Mo. *Office:* 401 Gloyd Bldg., K. C., Mo.

GROVER, Charles L., executive; *b.* Kansas City, Mo., Apr. 10, 1892; *s.* Charles Grover and Mary Jane (Link) Grover. Ed. pub. schools. *M.* Murriel Mary Patterson (*b.* K. C., Kan., Apr. 25, 1893) K. C., Kan., Aug. 18, 1911. *Ch.* Julia Murriel (*b.* Jan. 21, 1913); Marcia Link (*b.* Mar. 7, 1915). Supt. of overhead system constrn. with K. C. Power & Light Co. Christian. Mem. Cham. of Com. (K. C., Kan. and Mo.) *Home:* 1027 Waverly Av., K. C., Kan. *Office:* 1330 Grand Av., K. C., Mo.

GROVES, John G., pres. Groves Bros. Ins. Agcy. *Home:* 3520 Warwick Blvd., K. C., Mo.

GROVES, Robert Dinwiddie, lawyer; *b.* Dover, Mo., Apr. 29, 1892; *s.* J. L. Groves and Roberta Elizabeth (Dinwiddie) Groves. LL. B., U. of Mo. Democrat. V.-p. Groves Bros. & Co. Mem. First M. E. Church, S. Cham. of Com. *Clubs:* University, K. C. Country. *Home:* 3520 Warwick Blvd., K. C., Mo. *Office:* 411 Commerce Bldg., K. C., Mo.

GROVES, Roscoe Cleveland, insurance executive; *b.* Waverly, Mo., May 19, 1888; *s.* David Polk Groves (*b.* Lexington, Mo., May 29, 1850; *d.* Lexington, Dec. 14, 1910) and Ida (Catron) Groves. Grad. Lexington H. S.; Wentworth Mil. Acad. with highest honors, 1909; att. U. of Mo. Won undergrad. scholarship at mil. acad., and U. scholarship, 1908-09. Delta Tau Delta (pres. west. div.). Letter in football, mil. acad. *M.* Edith Idella DeLay, Parsons, Kan., Oct. 7, 1916. Democrat. With K. C. So. Ry., 1910-14; asso. Groves Bros. Ins. Agcy., 1914; v.-p., 1920-. Capt. inf., World War. Mem. Am. Legion (Bland Post). R. O. A. (mem. bd.). Att. Westminster Congl. Church. Mem. Cham. of Com. Pres. Ins. Agts. Assn., 1929. Lion (mem. bd. 2 years; v.-p. 2 years; pres., 1929). Mason. *Hobby:* sport. *Clubs:* Indian Hills Country, Athletic. *Home:* 615 W. 60th St. Ter., K. C., Mo. *Office:* 411 Commerce Bldg., K. C., Mo.

GUETTEL, Arthur A., pres. Palace Clothing Co. *Home:* 239 W. 52nd St., K. C., Mo.

GUGGENHEIM, Lewis Clarence, physician; *b.* Philadelphia, Pa., Jan. 22, 1875; *s.* Jacob L. Guggenheim (*b.* Pa.) and Isabella (Longaker) Guggenheim (*b.* Pa.). M. D., K. C. H. Med. Col. Adopted 2 *ch.*: Mary (*b.* Aug. 18, 1904; *m.* Walter Kolleschnig); Thelma (*b.* Apr. 1, 1920). Admitted to practice K. C., 1899. Meth. Mem. Mo. Homeo. Inst. Mason. I. O. O. F. K. of P. *Home:* 1126 E. 15th St., K. C., Mo.

GUILD, John Main, executive; *b.* Dundee, Scotland, Mar. 1, 1875; *s.* John Guild and Mary (Main) Guild. Ed. Dundee and Edinburgh pub. schools; Harris Acad., Dundee. *M.* Ella Madge Hake (*b.* Avoca, Ia., Oct. 28, 1877) Omaha, Oct. 19, 1898. *Ch.* Marian Bernice (*b.* Oct. 8, 1903); Main Austin (*b.* July 22, 1905). Republican. Pres. Community Service Co. Episcopalian. Mem. Cham. of Com. (sec. at Omaha and Dayton, O.). *Clubs:* K. C. Athletic, Indian Hills Country. *Home:* 5218 Oak St., K. C., Mo. *Office:* K. C., Athletic Club, K. C., Mo.

GUILD, William Huntoon, railroad executive; *b.* Omaha, Neb., Oct. 25, 1883; *s.* John Guild and Laura Ann (Vane) Guild. Ed. pub. and h. s. *M.* Ethel Lawrie (*b.* Chicago, May 22, 1888) Omaha, Oct. 7, 1909. *Ch.* Harriet L. (*b.* Aug. 29, 1911); William Huntoon, Jr. (*b.* Dec. 2, 1918). Republican. Gen. superintendent the Union Pacific Railroad. Presbyn. Mem. Cham. of Com. *Home:* 446 E. Meyer Blvd., K. C., Mo. *Office:* 203 Ry. Exchange Bldg., K. C., Mo.

Photo by Strauss-Peyton
WILLIAM HUNTOON GUILD

GUINOTTE, Jules E., judge. *Home:* 1215 Manheim Rd., K. C., Mo. *Office:* Court House, K. C., Mo.

GUMBINER, Alton, lawyer; *b.* Leavenworth, Kan., Nov. 29, 1889; *s.* Abraham Gumbiner (*b.* Gumbiner, Germany; *d.* Denver; mcht.; came to Am. 1875) and Anna (Lyons) Gumbiner (*b.* New York). Grad. Lawrence (Kan.) H. S.; LL. B., U. of Kan., 1917. Phi Delta Phi. Winner of Am. Law Book Co. prize, U. of Kan. as highest hon. student, 1917. Cl. speaker before st. bar assn., 1917. Phi Alpha Tau (pres.). *M.* Marion Sheffrey (*b.* Wichita, Kan.; former instr. German and English, Wichita H. S.) Wichita, Aug. 5, 1919. *Ch.* Alton, Jr. (*b.* Feb. 11, 1923). Independent Democrat. Author of *Copping the Grapes* (prize winning cl. play U. of Kan., 1916); *If I Were Dean* (prize winning cl. play U. of Kan., 1917); *Law of Confidential Communications as Applied to Mercantile Agencies* (read before Kan. St. Bar Assn., 1917). With father in merc. bus. until 1912; asso. New, Miller, Camack & Winger, 1917; mem. firm 1925; now mem. law firm Winger, Reeder, Barker, Gumbiner & Hazard. Admitted to the bar Kan., 1917; Mo., 1918; United States Supreme Court, 1925. Cpl. Q. M. C., World War. Active in loan drives. Mem. Am. Legion. B'nai Jehudah. K. C. Bar Assn. Cham. of Com. Elk. I. O. O. F. *Clubs:* Oakwood Country, Knife and Fork. *Home:* 4217 Harrison St., K. C., Mo. *Office:* 1200 Gloyd Bldg., K. C., Mo.

GUNN, Frederick Crosby, architect; *b.* Atchison, Kan.; *s.* Otis B. Gunn (*b.* Montague, Mass., Oct. 27, 1828; *d.* K. C., Feb. 18, 1901; maj. Kan. Vol. 1861-65; mem. staff Gov. Charles Robinson; 1st st. sen. from Wyandotte Co.; portrait hangs in sec.'s office, Topeka, Kan.; r. r. exec.; Dr. Jasper Gunn of Clan Gunn, Scotland, came to Am. 1665 on *Defiance;* grandfather, Capt. Asahel Gunn a Minute Man, Deerfield, Mass. 1775, commended by Mass. Supreme Council, 1776) and Mary Helen (Crosby) Gunn (*b.* Spencerport, N. Y., Aug. 26, 1831; *d.* K. C., Apr. 30, 1918; grad. Albany [N. Y.] St. Normal School; early mem. Womens Exch. and Friends in Council, Lawrence, Kan.; father, Samuel Crosby, a sgt. in War of 1812; mother a niece of Congressman Elbridge Garry Spaulding, known as "father of the greenback"; with 3 others founded 1st Congl. Church in K. C., Kan.). Ed. Pa. Mil. Acad.; Spaldings Coml. Col.; C. E., Rensselaer Polytech. Inst. Troy, N. Y., 1887. Editor in chief *The Transit* (col. annual). Delta Tau Delta. Theta Nu Epsilon. *M.* Winifred Burt (*d.* K. C.). *M.* Alice Emily Leonard (*dau.* Henry B. and Annie [Lewis] Leonard) Lawrence. *Ch.* Mary Louise; Alice Crosby; Evelyn Frances. Democrat. Alderman 3rd ward, 1892-93. Author of *Bending Diagram for Yellow Pine Beams* (copyright

1901); *Building Code for K. C., Mo.* (1927). Began practice of archt. 1890; designer of important bldgs. in K. C. and vicinity including the bldgs. in the K. C. Gen. Hosp. group and soldiers' monument at entrance of Union Cemetery; invented first sanitary type sheet metal door casing now in general use. 2nd lt. adj. 2nd Bn. with Maj. Fred W. Fleming, 3rd Reg. Mo. N. G. 1889-92. Active in loan drives World War. Christian. Mem. A. I. A. Affiliated mem. Real Estate Bd. K. C. Art Inst. *Home:* 412 W. 62nd St., K. C., Mo. *Office:* 1108 Nat. Fidelity Life Ins. Bldg., K. C., Mo.

GUYER, Ulysses Samuel, lawyer; *b.* near Paw Paw, Lee Co., Ill., Dec. 13, 1868; *s.* Joseph and Sarah (Lewis) Guyer. LL. B. *M.* Della Alforetta Daugherty, Jan. 15, 1919. Mayor K. C., Kan., 1909-10. Mem. 68th and 70th congresses. Pres. bd. of trustees K. C. U. Mem. Cham. of Com. *Home:* The Cedars, Fort-to-Fort Highway, K. C., Mo. *Office:* Fed. Res. Life Bldg., K. C., Mo.

GUYTON, Roy A., accountant; *b.* Delmaville, Ala., Nov. 4, 1892; *s.* Alonzo Jackson Guyton (*b.* near Delmaville, 1861; French forefather served with army of Napoleon; one was member of Revolutionary Parliament; ancestor left France after banishment of Napoleon and married an English woman; settled Scotland; seven sons were born to the union and 3 came to Am.) and Martha Jane G. (Rickman) Guyton (*b.* near Delmaville, 1864; English with a strain of Irish; a town near London named for ancestors). Ed. M. of Accts.; att. Mil. School of Aero. R. M. A.; C. P. A., School of Acctg. and Law. *M.* Mary Davis Carr (*b.* Independence, Mo., Nov. 19, 1894; desc. of the Eubank family of Ky.) K. C., Sept. 7, 1921. *Ch.* Lorena Rose (*b.* Nov. 28, 1923); Alice Martha (*b.* Aug. 11, 1929). Independent Democrat. Baptist. Practicing pub. acct. since 1920; est. Roy A. Guyton & Co. 1925. *Club:* Rockhill Tennis. Mem. Am. Legion. *Home:* 5727 Tracy Av., K. C., Mo. *Office:* 1001 Commerce Bldg., K. C., Mo.

H

HAAKE, Charles G., v. p. Main St. State Bk. *Home:* 1500 E. 58th St., K. C., Mo.

HAAS, Emil Fredric, dentist; *b.* Germany, June 14, 1878; *s.* Jacob Haas (*b.* Germany; *d.* Leavenworth, Kan., May 24, 1903) and Rosina (Sauter) Haas (*b.* Germany, May 8, 1851). Ed. pub. schools; D. D. S., K. C. Dent. Col., 1911. *M.* Anna Fischer (*b.* Scranton, Pa., Jan. 22, 1878) Scranton, July 25, 1898. *Ch.* Mildred Emily (*b.* June 8, 1904; *m.* Alexander R. McKee). Independent. Admitted to practice K. C., 1911. Liberal. Mason. *Home:* 3603 Tracy Av., K. C., Mo. *Office:* 704 Shukert Bldg., K. C., Mo.

HACKNEY, Thomas, lawyer. Mem. firm Hackney & Welch. *Home:* 26 E. 57th St., K. C., Mo. *Office:* 1511 Fed. Res. Bk. Bldg., K. C., Mo.

HADEN, Russell Landram, physician; *b.* Palmyra, Va., May 22, 1888; *s.* Clifton James Haden (*b.* Palmyra, Oct. 6, 1858; *d.* Crozet, Va., May 10, 1906; mcht.; English desc.) and Nicie Delima (Landram) Haden (*b.* Richmond, Va., June 10, 1862; Scotch desc.). B. A., U. of Va., 1910; M. A., 1911; M. D., Johns Hopkins U., 1915. Phi Beta Kappa. Sigma Xi. Alpha Omega Alpha. Theta Delta Chi. Nu Sigma Nu. *M.* Isabel McLeod Smith (*b.* Newberry, S. C., June 19, 1892; Scotch desc.) Norfolk, Va., Oct. 6, 1917. *Ch.* Russell L., Jr. (*b.* Jan. 15, 1919); James Coke (*b.* July 31, 1922). Independent Democrat. Author of *Clinical Laboratory Methods* (1923, 24, 29); *Dental Infection and Systemic Diseases* (1927); numerous articles in scientific journals. Asso. editor *Journal of Laboratory and Clinical Medicine.* Resident house officer Johns Hopkins Hosp., 1915-16; resident phys. Henry Ford Hosp., 1916-17; dir. of labs., 1917-18, 1919-21; asso. prof. of med. U. of Kan., 1921-23; prof. experimental med., 1923-. Admitted to practice Va., 1915; Mo., 1921. 1st lt. Med. Corps, assigned as asst. chief of med. service at base hosp., Camp Lee, Va., World War. So. Meth. Mem. Jackson Co. Med. Assn. K. C. Acad. of Med. Am. Med. Assn. A. A. A. S. Assn. of Am. Phys. Am. Clinical & Climat. Assn. Am. Soc. for Clinical Investigation. *Club:* Indian Hills Country. *Home:* 439 Greenway Ter., K. C., Mo. *Office:* 802 Medical Arts Bldg., K. C., Mo.

HADFIELD, Thomas, insurance executive; *b.* Newark, N. J., July 19, 1894; *s.* James Edward Hadfield (*d.* Newark, Aug. 6, 1922; elect. eng.; English desc.) and Mary Elizabeth (Bruin) Hadfield (English and Irish desc.). Grad. Newark H. S.; att. Newark Tech. Col.; Stevens Tech. Col. *M.* Mildred Elizabeth Dublin (*b.* Madison, Ala., June 15, 1903) Memphis, Tenn., Oct. 26, 1923. *Ch.* James August (*b.* Aug. 28, 1925). With Thomas A. Edison Co.; Crocker-Wheeler Co.; eng. Fidelity & Casualty Co.; Am. Mutual Liability Ins. Co.; now branch mgr. Am. Mutual Liability Ins. Co. Served in army overseas, World War. Mem. Am. Legion. V. F. W. Christian. *Home:* 3927 Bales Av., K. C., Mo. *Office:* 436 Lathrop Bldg., K. C., Mo.

HADSELL, Austin Darwin, lawyer; *b.* Pueblo, Colo., Mar. 25, 1892; *s.* Darwin Gilbert Hadsell (*b.* Ottumwa, Ia., Dec. 22, 1862; *d.* K. C., Nov. 29, 1929; owner K. C. Brush Co.; in K. C. 22 years) and Cora A. (Belknap) Hadsell. *M.* Inez Irene Hale (*b.* Gypsum, Kan., July 26, 1891) Leavenworth, Kan., Feb. 15, 1915. Democrat. Mem. firm Cope & Hadsell. V.-p. K. C. Brush & Mfg. Co. Admitted to the Mo. bar, 1923. Christian. Mason (Scottish Rite, O. E. S., past patron 1925 and pres. master Wm. F. Kuhn Chap.) *Home:* 1319 E. 29th St., K. C., Mo. *Office:* 801 Midland Bldg., K. C., Mo.

HAFF, Delbert James, lawyer; *b.* Oakland Co., Mich., Feb. 19, 1859; *s.* Ethan Clark Haff (direct desc. Lawrence Jurian Haff who settled in Brooklyn in 1654, and Henry Champion who settled Conn. 1647, and Joseph Peck, one of the original proprietors of New Haven) and Sarah M. (Bush) Haff (desc. DeWitt family, early settlers of New York). A. B., U. of Mich., 1884; LL. B., 1886; hon. M. A., 1909. *M.* Grace Isabel Barse

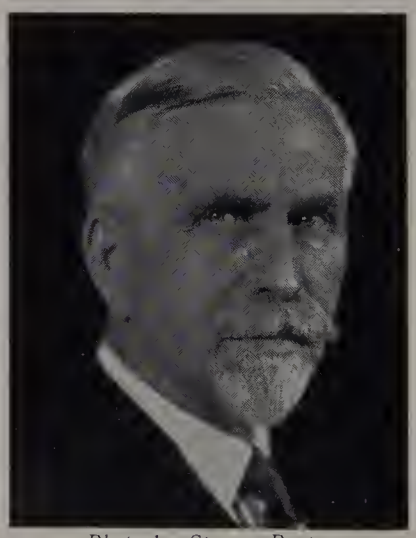

Photo by Strauss-Peyton
DELBERT JAMES HAFF

(*dau.* Maj. George R. Barse) Jan. 28, 1891. *Ch.* Carroll Barse; Madeline (*m.* Richard H. Field); Gertrude (*m.* Matthew R. Liddon Blood-Smyth). Admitted to Mich bar 1885; asst. to Judge Thomas M. Cooley, of Ann Arbor, Mich., 1885-86; practiced alone K. C., 1886-89; mem. firm Haff & Valkenburgh (Arba S.), 1889-96; practiced alone 1896-1900; asso. William C. Michaels 1900-11; mem. firm Hall, Meservey, German & Michaels, later changed to Haff, Meservey, Michaels, Blackmar & Newkirk; now of counsel Meservey, Michaels, Blackmar, Newkirk & Eager. Pres. K. C. Bd. of Park Commrs. 1910-12; formulated and successfully upheld the law under which the K. C. park and boulevard system was acquired. Mem. Bd. of Freeholders which framed the K. C. charter 1905; also elected same bd. 1908. Republican. Dir. Com. Trust Co. Life mem. Am. Unitarian Assn. Dir. K. C. Chap. Am. Red Cross. Mem. Mexican Acad. Jurisprudence and Legislation. Am. Soc. Internat. Law. Am. Acad. Political and Social Sci. Am., Mo., and K. C. Bar Assns. Phi Beta Kappa. Mem. bd. of govs. Liberty Memorial Assn. Mason (32°). *Clubs:* Kansas City, K. C. Beagle, University, Blue Hills Country, Mission Hills Country; University, American, Country (City of Mexico); University, Congressional Country (Washington, D. C.). *Home:* 416 E. 36th St., K. C., Mo. *Office:* 906 Commerce Bldg., K. C., Mo.

HAGBERG, Carl A., pres.-mgr. Fold-O-Lock Co. *Home:* 2102 Linwood Blvd., K. C., Mo.

HAGERMAN, B. Haywood, realtor; *b.* Kansas City, Mo., Nov. 24, 1888; *s.* Frank Hagerman (*b.* Alexandria, Mo.; *d.* Osterville, Mass., Aug. 26, 1926; lawyer) and Mary Ella (Comstock) Hagerman (*b.* Peoria, Ill.; D. A. R.; Y. W. C. A.; Colonial Dame). Ed. Brown U. Alpha Delta Phi. *M.* Helen Eaton (*b.* K. C., Sept. 2, 1889) Chicago, Dec. 20, 1909. *Ch.* Ann Staunton (*b.* Sept. 9, 1912); Helen (*b.* May 3, 1915); Carol (*b.* Aug. 4, 1918). Democrat. Pres. James B. Welsh Realty & Loan Co. S. A. R. Christian. Dir. Swope Settlement. Mem. Cham. of Com. Lion. Elk. Y. M. C. A. *Clubs:* K. C. Country, Kansas City, Motor Country, Beagle. Wianno (Mass.). *Home:* 3515 Warwick Blvd., K. C., Mo. *Office:* 923 Baltimore Av., K. C., Mo.

HAHN, Charles Brenner, boys' worker; *b.* Troy Junction, Kan., Feb. 26, 1882; *s.* Louis William Hahn (*b.* Doniphan, Kan., June 10, 1858; retired after 50 years employment by the Burlington R. R., where he was traveling freight and passenger agt. with headquarters at Salt Lake City; parents came from Germany about 1852) and Martha Blanche (Brenner) Hahn (*b.* Doniphan, Oct. 17, 1860; *d.* Salt Lake City, Dec. 25, 1913; her father was Adam Brenner, *b.* Germany 1825, came to Am. when young to escape mil. service; mother was of Pa. Dutch desc. from Germantown, Pa.). Ed. Billings, Mont., Lincoln, Neb. and Salt Lake City H. S.; att. Latter Day Saints Col., Salt Lake City; U. of Utah corres. courses. Independent Democrat. Probation officer, Salt Lake City Mar. 6, 1906-Sept., 1906; chief probation officer, juvenile ct., Salt Lake Co. Sept. 1906-July 1907. K. C. resident 19 years. Author *Kid of the Shack* stories, articles on boys' work, convention addresses, etc. Editor boys' dept. *Christian Men.* Mgr. sundry dept. Neldon Judson Drug Co., Salt Lake City; asst. dir. Boys City, Winona Lake, Ind. and at Charlevoix, Mich.; dir. Boyville, Anderson, Ind. and

Photo by Studio Baltimore
CHARLES BRENNER HAHN

Hammond, Ind.; boys' work dir. Independence Blvd. Christian Church, K. C., Mo. V.-p. Juvenile Improvement Club. Mgr. Boys' Hotel Club and Farm Supt. Bohoca Camp and School. It was 29 years ago while attending the U. of Utah that he first became interested in boys' work. He had left school during that year to work in a wholesale drug house, and while attending church one day the appeal of the minister

for helpers was made. He accepted the call and took a class of 18 boys, with whom he organized a club, and there in that little store building by the railroad tracks he began his boys' work which has since developed into a nationwide movement. Mem. Independence Blvd. Christian Church. Am. Assn. Social Workers. Boys' Club Fed. Former mem. Rotary and Optimist Clubs. Moose. Y. M. C. A. *Home:* Boys' Hotel and Club, K. C., Mo. *Office:* Boys' Hotel and Club, 1601 Admiral Blvd., K. C., Mo.

HAINES, Howard W., banker. A.B., U. of Kan. Phi Alpha Delta. Delta Sigma Rho. Author of numerous magazine articles on financial subjects. A. E. F., World War. Mem. V. F. W. V. p. and cashier First St. Bk.; gen. mgr. Bodley-Haines Investment Co. *Home:* 1921 Sandusky Av., K. C., Kan. *Office:* 1st State Bank, K. C., Kan.

HALBERT, Leroy Allen, social worker; *b.* Pontiac, Ill., June 23, 1875; *s.* Addison Melvin Halbert (*b.* Union Valley, N. Y.; *d.* Twelve Mile P. O., Kan., Dec. 22, 1881; Civil War veteran; ed. Oberlin Col.; grandfather a soldier in the Revolution) and Mary L. (Markham) Halbert (*b.* Ft. Madison, Ia., Mar. 22, 1845; *d.* Topeka, Kan.; music teacher, missionary, Am. Missionary Assn.; teacher Stockton Acad.; grad. Rockford Col.; father clergyman). B. A., Washburn Col., 1898; M. A., 1900; grad. Theol. Sem., Chicago, 1903; LL. D., Washburn. Col., 1924. Editor in chief Washburn Col. *Mid-Continent;* pres. lit. soc. Sec. col. oratorical assn. Winner of Inter-society debate. *M.* Mary Luella Latham (*b.* Mound City, Kan., Nov. 21, 1875; teacher; father

Photo by Moore
LEROY ALLEN HALBERT

founded Latham & Sons) Mound City, Aug., 1902. *Ch.* Mary Luella (*b.* June 27, 1903; *m.* Howard F. Rohbohn); Harriett Florence (*b.* Apr. 4, 1905); Dorothy Pearl (*b.* Feb. 28, 1907); Ruth Rae (*b.* Nov. 30, 1910; Vina Mae (*b.* Oct. 1, 1917). Independent. Mem. Mo. Childrens Code Commn. 1917, '19, '21; gen. supt. Bd. of Pub. Welfare 1910-18. Author of *What Is Professional Social Work?* (1923). Ordained Chicago, 1902. Adjuster of labor disputes under Cantonment Comm., 1917. Mem. Rosedale Congl. Church, K. C., Kan. Am. Assn. of Social Workers. Am. Sociological Soc. Nat. Conf. of Social Work. Treas. Jackson Co. Soc. for Crippled Children. Mem. Cham. of Com. K. C. Law Enforcement Assn. Citizens League. Citizens Union. Exec. comm. K. C. Council of Churches. *Club:* Athletic. *Home:* 3539 State Line Rd., K. C., Mo. *Office:* 202 K. C. Athletic Club, K. C., Mo.

HALE, Catherine Condon, clubwoman; *b.* Chicago, Ill., Nov. 22, 1868; *dau.* Daniel McGrath Condon (*b.* Mitchelstown, Ireland, Mar. 4, 1836; *d.* K. C., Dec. 12, 1907; contr.; built tunnel and 50 miles road for Ore. Short Line, whose grandfather, Daniel McGrath, fought in Revolution, lived to be 111 years of age) and Ann (Connors) Condon (*b.* Carlow, Ireland, May 4, 1834; *d.* Columbus, Neb., Jan. 19, 1905; *dau.* Michael Connors and Ann Kennedy). Grad. St. Francis Acad., Columbus, Neb., 1885. *M.* James Henry Hale (*b.* Brooklyn, N. Y., June 4, 1857; Irish and Welsh desc.) S. Omaha, Neb., Sept. 24, 1890. *Ch.* Arthur A. (*b.* Nov. 22, 1891); Margaret M. (*b.* Nov. 5, 1893; *m.* George T. Muhlbach); Edward F. (*b.* Aug. 1, 1897); James H., Jr. (*b.* July 1, 1899; *m.* Lilian Webster); Catherine Ann

Photo by Strauss-Peyton
CATHERINE CONDON HALE

(*b.* Nov. 23, 1903); Helen Jane (*b.* Aug. 17, 1905; *m.* Herbert A. Stewart); Richard J. (*b.* Jan. 10, 1909). Independent. Chm. war work Our Lady of Good Counsel Church 1 year; Red Cross Canteen work. Established work for the blind and Catherine Hale Home for Blind Women. Mem. War Mothers Service St. Legion. V.F. W. Aux. Pres. Red Cross Canteen 3 years. Pres. emeritus K. C. Assn. for Blind. Mem. Womans City Club. K. C. Muscial Club. Rockhurst Circle. Pres. and Past Pres. Assn. Gen. assembly greater K. C. *Hobby:* social service work. *Home:* 107 W. Armour Blvd., K. C., Mo.

HALE, Judd, society editor *Kansas City Star.* *Home:* 5824 E. 15th St., K. C., Mo.

HALE, Robert Kenneth, organist, writer; *b.* Eureka, Kan., May 18, 1897; *s.* Charles William Hale (*b.* Springfield, Mo., Oct. 23, 1861; former archt.; now bus. man; related to Gov. Taylor of Tenn. and to Zachary Taylor) and Rosetta May (McMurtry) Hale (*b.* Eureka, Apr. 6, 1870; *d.* Eureka, July 10, 1912). Grad. Salina, (Kan.) H. S. 1915; att. U. of Kan. 1916-18; att. Am. Consv. at Chicago; one year

Photo by Studio Baltimore
ROBERT KENNETH HALE

with Marcel Dupre, Paris, France, 1928. Sigma Phi Sigma. Independent. Contbr. to *Am. Organist, Diapason;* writer of fiction and short stories. Was organist Doric Theatre 1919-21; Savoy Theatre, New York 1921-22; recital and concert playing in middle west; presided at opening of 4 new theatres on Dickinson Circuit; now organist Colonial Theatre. Pvt. 28th Mach. Gun Bn., 10th Div., World War. Mem. Am. Legion. Christian. Mem. Nat. Assn. of Organists. *Hobby:* motoring. *Home:* 1311 E. Armour Blvd., K. C., Mo. *Office:* Colonial Theatre, 3838 Woodland Av., K. C., Mo.

HALL, Elmer E., lawyer; *b.* Weston, Mo., Oct. 12, 1897; *s.* Charles D. Hall (*b.* Front Royal, Va., Nov. 5, 1862; *d.* Weston, Dec. 30, 1924; judge of probate and co. cts.; banker and farmer) and Laura B. (Williams) Hall (*b.* Weston, Sept. 8, 1861; aunt, Mary Owens, was Abraham Lincoln's sweetheart). Grad. Weston H. S.; LL. B., U. of Mo., 1923. Active in debate. Phi Gamma Delta. *M.* Anna Blubaugh (*b.* Ft. Scott, Kan., Mar. 3, 1905) Ft. Scott, June 8, 1927. Democrat. K. C. resident 6 years. Admitted to the bar Weston. Mem. St. James R. C. Church. *Hobby:* athletics. *Home:* 603 E. 39th St., K. C., Mo. *Office:* 504 Land Bank Bldg., K. C., Mo.

HALL, Frank Lucas, merchant; *b.* near Knightstown, Ind., May 18, 1856; *s.* Festus and Maria (Abernathy) Hall. A. M. Pres. Abernathy Furn. Co. 1902-. Mem. Cham. of Com. Republican. Methodist. *Clubs:* University, K. C. Country. *Home:* 18 W. 38th St., K. C., Mo. *Office:* 1513 W. 9th St., K. C., Mo.

HALL, Freeman Franklin, lawyer; *b.* Granite Hill, N. B., Mar. 22, 1897; *s.* Franklin Wilder Hall (*b.* Granite Hill, July 13, 1870; magistrate Aroostook, Me., 1907-; capt. Spanish-Am. War; grandson Wilder

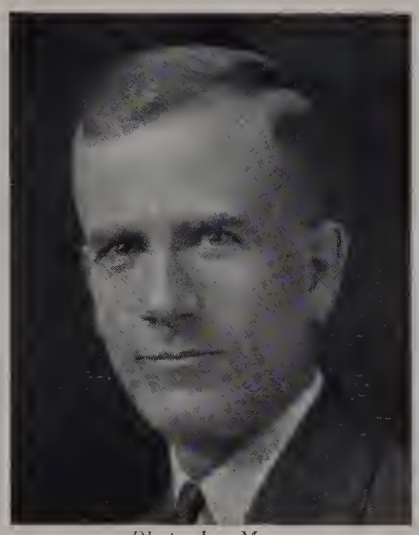

Photo by Moore
FREEMAN FRANKLIN HALL

Freeman Hall, Va. Tory, and privateer under George 3rd; for his loyalty was given grant of Granite Hill) and Mathilda Jane (Blaney) Hall (*b.* Maple Ridge, N. B., Mar. 8, 1874; author of war time songs *Y. M. C. A., Daisies,* etc.; *dau.* Robert Blaney, youngest *s.* Sir Robert Blaney, Eng.). Grad. Houlton H. S. 1916; received war certificate, Insignia Causa Honoris, Harvard U. 1917. Capt. h. s. debate team 1915-16; valedictorian 1916; 4 years average grade 94.74. *M.* Ruth Agatha Morton (*b.* Leavenworth, Kan., May 18, 1901; great granddaughter William Henry Morton, aide-de-camp to Gen. Israel Putnam) Leavenworth, June 29, 1921. *Ch.* Phyllis Jane (*b.* Aug. 29, 1924); Freeman Franklin, Jr. (*b.* Sept. 29, 1928). Republican. Author of *Divorce and Alimony* (1927). Admitted to the bar K. C. 1923. Pvt. 23rd Inf., 49th Inf.; interpreter on detached service 1919; overseas service, World War. Mem. Am. Legion. Forty and Eight. K. C., Mo. St. and Am. Bar Assns. Compass Club. High Twelve. Mason (K. T., Shrine). *Sport:* golf. *Clubs:* Harvard (K. C.), Eastwood Hills Country (sec.). *Home:* 2245 Lawn Av., K. C., Mo. *Office:* 501-03 Finance Bldg., K. C., Mo.

HALL, Harry A., lawyer; *b.* Kansas City, Mo., Nov. 3, 1900; *s.* Elbert A. Hall and Jessie L. (Hildreth) Hall. Grad. Manual Training H. S., 1919; LL. B., U. of Mich.,

1924. Republican. Mem. firm Fyke & Hall. *Home:* 2037 Ward Av., K. C., Mo. *Office:* 500 Keith & Perry Bldg., K. C., Mo.

HALL, Lester Walton, banker; *b.* Kansas City, Mo., Aug. 9, 1876; *s.* William Ewing Hall (*b.* Saline Co., Mo.; *d.* K. C., July 6, 1900; lawyer, banker) and Emily Jane (Porter) Hall (*b.* K. C., July 27, 1854; *d.* K. C., Nov. 8, 1927). Grad. Hopkins School, New Haven, Conn.; Ph.B. and LL.B., Yale U. and Columbia U. law school. Mem. Book and Snake. Phi Delta Phi. *M.* Ruth Austin (*b.* Junction City, Kan., Apr. 29, 1881) K. C., Dec. 31, 1901. *Ch.* Ruth Austin (*b.* Nov. 19, 1903); Lucy (*b.* Apr. 23, 1905); Jean (*b.* Sept. 2, 1906); Lester W., Jr. (*b.* Feb. 7, 1908); Porter T., 2nd (*b.* Mar. 8, 1910). Democrat. Pres. Fidelity Nat. Bk. & Trust Co. *Clubs:* University, K. C. Country. *Home:* Brookside Hotel, K. C., Mo. *Office:* 9th & Walnut Sts., K. C., Mo.

HALL, Jacob, physician and surgeon; *b.* Armstrong Co., Pa., Aug. 25, 1858; *s.* Levi Hall (*b.* Westmoreland, Pa.; Irish desc.) and Sarah (Silvis) Hall (*b.* Armstrong; German desc.). M. D., 1902. *M.* Lula May Marsee (*b.* Texas Co., Mo., Nov. 24, 1888) St. Joseph, Mo., June 7, 1912. *Ch.* Ruth Jean (*b.* Oct. 8, 1919). Republican. Local phys. K. C. So. Ry. Examiner for B. of R. T. Admitted to practice K. C., 1902. Christian. Mem. Red Cross. Mason. P. T. A. *Home:* 332 S. Kensington Av., K. C., Mo. *Office:* 104 Keith & Perry Bldg., K. C., Mo.

HALL, Joseph G., cashier Produce Exch. Bk. *Home:* 3405 Bellefontaine Av., K. C., Mo.

HALL, Porter T., pres. Porter T. Hall, Inc. *Home:* 2709 Tracy Av., K. C., Mo.

HALL, Raymond Williams, banker; *b.* Weston, Mo., Aug. 15, 1891; *s.* Charles Decatur Hall (*b.* Front Royal, Va., Nov. 5, 1862; *d.* Weston, Dec. 30, 1924; pres. Bk. of Weston; judge Platte Co. ct., judge of probate ct.) and Laura (Brown) Hall (*b.* Weston). A. B., U. of Mo., 1913; LL. B. 1915. Phi Alpha Delta. Phi Gamma Delta. *M.* Anne Miller Woodroof (*b.* Lynchburg, Va., Dec. 30, 1893) Washington, D. C., June 6, 1924. Democrat. Mem. Upper House common council apptd. by Mayor Cowgill, Sr. mem. Hall & Hall until 1926; elected trust officer First Nat. Bk., 1926; v.-p. and trust officer, 1928-. Admitted to the bar K. C., 1915. 1st lt., World War. Mem. Am. Legion (comdr. William T. Fitzsimons Post No. 8). Mem. K. C. Bar Assn. Citizens Gratitude Fund. K. C. Art Inst. Cham. of Com. *Hobby:* sport. *Clubs:* Indian Hills Country, K. C. Athletic. *Home:* 6436 Main St., K. C., Mo. *Office:* First Nat. Bk., K. C., Mo.

HALLAR, Earl C., realtor; *b.* farm, Jackson Co., Mo., June 8, 1883; *s.* Edward C. Hallar (*b.* Independence, Mo., Jan. 1851; Pa. Dutch desc.) and Hattie D. (Fugitt) Hallar (*b.* farm, Clay Co., Mo., Feb. 14, 1861). Grad. Central H. S., 1902; att. U. of Chicago. *M.* Lillian Edgar (*b.* Jerseyville, Ill.) Webb City, Mo., June 21, 1907. *Ch.* Edgar V. (*b.* May 28, 1908); Mary (*b.* June 27, 1912). Democrat. K. C. resident 25 years. Pres. Earl C. Hallar Real Estate Co.; Mutual Savings & Loan Assn. Baptist. Mem. Cham. of Com. Real Estate Bd. (pres.). *Club:* City. *Home:* 5929 Brookfield Blvd., K. C., Mo. *Office:* 210 E. 10th St., K. C., Mo.

HALSTEAD, Egbert Fritzlen, lawyer *b.* Ray Co., Mo., Oct. 3, 1880; *s.* Wilbur Clark Halstead (*b.* Orange Co., N. C.; *d.* Lawson, Mo.; farmer; English desc.) and Belle (Fritzlen) Halstead (*b.* Versailles, Ky.; *d.* Texas City, Tex.). A. B., Presbyn. Col., Lawson, Mo., 1899; LL. B., K. C. School of Law, 1902; att. U. of Mo. Valedictorian 1899. *M.* Kathryn James at Lawson, Sept. 10, 1902. *Ch.* Kenneth J. (*b.* July 3, 1909). Republican. Judge municipal ct. K. C., 1910-12. K. C. resident 28 years. Has been engaged in practice of law K. C. since 1902; asst. city counselor 1918-28; legal adviser 1925 Charter Comm. Atty. for receiver K. C. Joint Stock Land Bank. Admitted to bar K. C., June 12, 1902. Christian. Mem. Jackson Co. Bar Assn.

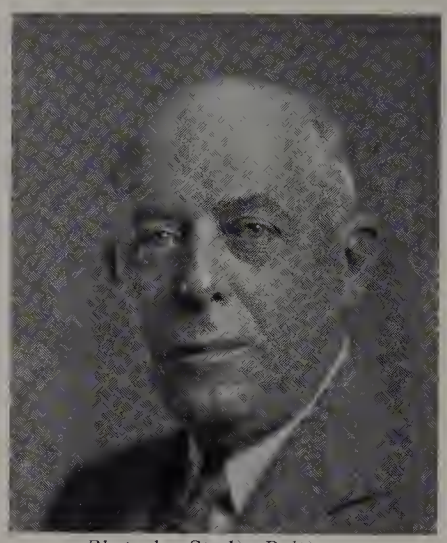

Photo by Studio Baltimore
EGBERT FRITZLEN HALSTEAD

Home: 3216 Victor St., K. C., Mo. *Office:* 12th fl. Land Bank Bldg., K. C., Mo.

HAMILTON, Eugene Clay, lawyer; *b.* St. Louis, Mo., Mar. 20, 1876; *s.* Henry Clay Hamilton (*b.* St. Louis, July 12, 1842; *d.* St. Clair, Mo., Feb. 1, 1903; lawyer and educ.; direct desc. Alexander Hamilton) and Adeline Virginia (La Vell) Hamilton (*b.* near St. Louis, 1852; *d.* St. Clair, Sept. 14, 1914; French desc.). Grad. St. Louis

Photo by Moore
EUGENE CLAY HAMILTON

H. S.; LL. B., K. C. School of Law, 1907; grad. Educ. Inst. of St. Louis, 1892. *M.* Ella Claudine Sowell (*b.* Selma, Ala., Apr. 30, 1879) Indep., Mo., Dec. 29, 1903. *Ch.* Ernest (*b.* Sept. 10, 1896). Republican. Nominated twice for judge circuit ct. Jackson Co., Mo. Teacher; mem. Clay Co., Mo. Text Book Comm.; supt. Liberty (Mo.) Pub. Schools 1905-08; mem. bd. educ. Indep. 1910-16. Local counsel Mo. R. R. Co. Admitted to the bar Indep., 1907. Mem. legal advisory bd. under selective service law, World War. Modernist. Mem. K. C. Bar Assn. Indep. Cham. of Com. Mason (past master McDonald Lodge, 32°, Consistory, Scottish Rite, Shrine). K. of P. (past chancellor Indep. Lodge). *Hobby:* science. *Home:* Lexington Rd., Indep., Mo. *Office:* Owens-Wyatt Bldg., Indep., Mo.

HAMILTON, Frank, pres. Estate Securities Co. *Home:* 2420 Denver Av., K. C., Mo.

HAMILTON, John T., physician; *b.* Richmond, Mo., Oct. 14, 1861; *s.* William C. Hamilton (*b.* Ky.; Scotch-Irish desc.) and Elvira J. (Searcy) Hamilton (*b.* Tenn.). Democrat. Started teaching country schools at the age of 19; grad. Mo. Med. Col., 1882; att. New York P. G. Med. Col. and asst. eye surg. N. Y. Throat and Nose Hosp. same time. Mem. Washington U. Alumni. Mason (Blue Lodge, R. A. M.). *Home:* 3136 Brooklyn Av., K. C., Mo. *Office:* 404-05 Shukert Bldg., K. C., Mo.

HAMMETT, Evan Haines, lawyer; *b.* Yates, Mo., May 4, 1902; *s.* Joseph Porter Hammett (*b.* New Cambria, Mo., Dec. 23, 1861; ancestors in Am. before Revolution) and Ella Dudley (Pitts) Hammett (*b.* Yates, Jan. 28, 1863; vocal instr.; ancestors in Am. before Revolution). Grad. Huntsville (Mo.) H. S., 1918; A. B., U. of Mo., 1924; LL. B., U. of Kan., 1926. With U. of Mo. glee club 3 years, U. of Kan. 1 year. Active in cross country track. *M.* Olga Viola Hauck. *Ch.* Annella Olga (*b.* Sept. 28, 1924). *M.* Lois Mildred Russell (*b.* Jackson, Miss., Feb. 1, 1910) K. C., June 24, 1928. *Ch.* Evan H., Jr. (*b.* Sept. 1, 1929). Democrat. With Bowersock, Fizzell & Rhodes, attys., 3 years; Com. Trust Co., 5½ years; Larabee Flour Mills Corp., 3 years. Admitted to bar K. C., Oct. 28, 1926. Former scoutmaster B. S. A. Mem. Prospect Av. Meth. Church. K. C. Bar Assn. *Home:* 4900 Bellefontaine Av., K. C., Mo. *Office:* 602 Scarritt Bldg., K. C., Mo.

HAMMOND, Kathryn Swan, prima donna; *b.* Linlithgow, Scotland, Jan. 28, 1864; *dau.* William Wallis (*b.* Scotland; *d.* Wyo.; Indian scout through the Indian wars in Wyo.; desc. Sir William Wallace of Scotland) and Sarah (Laurie) Wallis (*b.* Scotland; *d.* Carbon, Wyo.; desc. Annie Laurie). Ed. pt. tutors; att. Brownell Hall, Omaha, Neb., 1876-79; Wolfe Hall, Denver, 1879-81. *M.* at Edinburgh, Scotland, May 1, 1884. *Ch.* Katherine (*b.* Mar. 28, 1885); Alexandra Louise (*b.* Sept. 28, 1889); Alexander, 2nd (*b.* Apr. 13, 1902) by first husband, Will Richey Swan. *M.* Charles Dennison Hammond. Republican. Author of *Family Jars; In Old Cheyenne.* Asso. editor *The Thespian* for 10 years until it was suspended by the World War. Mgr. and owner Hammond Theatrical Agcy., now in its 26th year. Mrs. Hammond is the subject of a comprehensive, understanding article written by Will Locke, which relates her music studies in Europe, under Marchesi in Paris, Eugene Clark and Madame Rudersdorf; her debut in grand opera, for which her size (95 lbs.) rendered her unfit, her turn to dramatic art under the instruction of Frederic Robinson;

KATHRYN SWAN HAMMOND

in 1886, the star of *Chimes of Normandy*, played at the old Lexington Av. Theatre, New York; also in Dickson-Mustard spectacular *Humpty Dumpty.* Mem. Grace and Holy Trinity Epis. Church. The Muted Thespians. O. E. S. Ladies Aux. St. Andrews Soc. *Hobby:* music. *Home:* St. Clair Park, K. C., Mo. *Office:* 12th & McGee Sts., K. C., Mo.

HAMMOND, Marvin James, chemical broker and jobber; *b.* Cambridge, Ill., July 8, 1887; *s.* Charles Newton Hammond (*b.* Oneida, Ill., June 26, 1857; *d.* K. C., Kan., Oct. 24, 1908; salesman; city councilman, K. C., Kan.; high in the Masonic order and in Republican circles; family long in Am., originally settled N. Y.) and Geneva Cutler

(Wier) Hammond (*b.* Cambridge, Ill., June 27, 1858; mem. lit. clubs and active in church work; family originally from N. Y. thru Pa.). Grad. K. C. Kan. H. S. 1906. *M.* Corinne Hipple (*b.* K. C., Kan., Dec. 2, 1890; *dau.* Jacob B. and Laura Hipple, the former of whom is a leading Republican and has been an editor and printer many years) K. C., Kan., Nov. 29, 1919. *Ch.* Corinne (*b.* Nov. 17, 1920). Republican.

Photo by Strauss-Peyton
MARVIN JAMES HAMMOND

K. C., Kan., resident 42 years. Asso. with one concern about 27 years in various capacities, and well acquainted with the chemical, paint and wholesale drug bus. and allied trade in K. C. Sec. and asst. mgr. Abner Hood Chem. Co. Non commissioned officer, engrs., World War. Mem. Wyandotte Post. Am. Legion. 1st Presbyn. Church, K. C., Kan. Cham. of Com. (K. C., Mo.). Cham. of Com. (K. C., Kan.). Other trade orgs. Y. M. C. A. (K. C., Kan.). *Club:* K. C. Athletic. Listed in *Who's Who in Chemistry. Home:* 2923 Parkwood Blvd., K. C., Kan. *Office:* 107-17 Montgall Av., K. C., Mo.

HANDLEY, Leon Lampton, lawyer; *b.* Kansas City, Mo., May 25, 1899; *s.* Irvin Benjamin Handley and Cora Lee (Miller) Handley. Grad. Manual Training H. S., 1917; K. C. Jr. Col., 1919; att. U. of Kan. Alpha Tau Omega. Republican. Asst. pros. atty. for Jackson Co., Mo., 1924-25. Admitted to the Mo. bar, 1923. Mem. Am. Legion. *Sport:* hunting. *Home:* 4718 McGee St., K. C., Mo. *Office:* 301 Gloyd Bldg., K. C., Mo.

HANDS, William Oscar, civil engineer; *b.* Fayette, Pa., May 22, 1870; *s.* John D. Hands (*b.* Eng., 1851; *d.* Ill., 1873; musician; English and Scotch desc.) and Margaret E. (Higginbottom) Hands (*b.* Pittsburgh, Pa., Jan. 27, 1853; *d.* Holden, Mo., Sept. 21, 1925; German and Irish desc.). Grad. Cleveland (O.) H. S., 1887; att. Rochester Tech., 1887-89. Active in boxing. *M.* Bertha F. Mills (*b.* Pittsfield, Ill., July 28, 1872; *dau.* Charles M. Mills, Civil War veteran, and Harriet Ann Mills) Indep., Mo., June 5, 1895. *Ch.* Arthur D. (*b.* Mar. 25, 1896; *m.* Opal A. Davis); Raymond C. (*b.* Mar. 25, 1896; *m.* Elizabeth Archibald); Floris M. (*b.* Sept. 5, 1897; *m.* Opal F. Brown); Florine (*b.* Sept. 14, 1903); Glen E. (*b.* Apr. 25, 1909). Independent Republican. Election judge. Owner Hands Surveying Co. Mil. man, World War. Mem. Central Church of Latter Day Saints. Engrs. Club. Am. Soc. of Civil Engrs. Grad. Red Cross Soc. B. S. A. (scoutmaster 1910-). K. C. Builders Assn. Better Bus. Bur. Citizens League. Pub. Service Inst. *Home:* 4517 Gillham Rd., K. C., Mo. *Office:* 4517 Harrison St., K. C., Mo.

HANDY, Jeff W., merchant; *b.* Chautauqua Co., Kan., Apr. 22, 1880; *s.* Orin Warren and Alice Bell (Boothe) Handy. Ed. h. s.; Baker U. *M.* Jeannett Elizabeth Louthan (deceased). *Ch.* Marion (*b.* May 19, 1904, *m.* James R. Donaldson). Pres. Handy-Baker Motors, Inc. Independent. Mem. Cham. of Com. Kiwanis. *Clubs:* Blue Hills Country, Kansas City. *Home:* 804 W. 62nd St., K. C., Mo. *Office:* 4538 Troost Av., K. C., Mo.

HANGER, Charles R., dairyman; *b.* Laddonia, Mo., Oct. 2, 1888; *s.* John W. and Nancy (Thomas) Hanger. LL. B., Mo. U. *M.* Fay E. Elsie (*b.* West Plains, Mo., Mar. 13, 1898) K. C., May 10, 1918. *Ch.* Robert C. (*b.* Aug. 4, 1922). Democrat. Mgr. Sheffield Farm Dairy Co. Mem. Cham. of Com. Served in 356th Inf., World War; received D. S. C., Legion of Honor and Croix de Guerre. Mason. *Club:* Woodhill Golf. *Home:* 6020 Rockhill Rd., K. C., Mo. *Office:* 1328 Locust St., K. C., Mo.

HANNA, John Harvie, dentist; *b.* Council Grove, Kan., Mar. 6, 1888; *s.* William James Hanna (*b.* Baloba, Ireland, Aug. 9, 1859; *d.* Wichita, Kan., June 28, 1920; Scotch-Irish desc.; came to Am., 1866) and Sarah Elizabeth (Lindsey) Hanna (*b.* Corey, Mich., June 4, 1867; Irish and Swedish desc.). *M.* Blanche Lillian Jones (*b.* K. C., Aug. 8, 1887; Welsh and German desc.) Topeka, Kan., Feb. 27, 1913. Admitted to practice Geneseo, Kan., 1909. Christian. Mem. Wyandotte Co. Dent. Assn. Mason. *Hobby:* sport. *Club:* Oman Grotto. *Home:* 2206 N. Tremont St., K. C., Kan. *Office:* 609 Minnesota Av., K. C., Kan.

HANSEN, Peter Kristian, builder; *b.* Copenhagen, Den., Dec. 2, 1890; *s.* Hans Hansen (*b.* Taastrup, Den., Feb. 26, 1843; *d.* Taastrup, July 8, 1929; builder) and Ane Hansine (Nils) Hansen (*b.* Ishay, Den., Mar. 4, 1847; *d.* Taastrup, Nov. 23, 1924). Ed. Danish St. School. *M.* Caroline (*b* Frederickshaven, Den., July 23, 1886) K. C., Jan. 15, 1912. *Ch.* Norman (*b.* Dec. 24, 1913). Republican. Began in bldg. bus. 20 years ago; now pres. Nulf & Hansen Bldg. Co. and v. p. Superior Homes, Inc. Mem. Danish Navy. Foreman and supt. shipyard, World War. Mem. Danish Luth. Church. Bus. Mens Bible Cl. Danish Brotherhood. *Hobby:* bridge. *Home:* 5215 Rockhill Rd., K. C., Mo. *Office:* 638 W. 68th St. Ter., K. C., Mo.

HANSON, William C., clergyman; mgr. Methodist Book Concern. *Home:* 6029 Walnut St., K. C., Mo.

HANSSEN, Henry R., v. p. Produce Exch. Bk. *Home:* 6007 Oak St., K. C., Mo.

HARBER, Thomas Robert, executive; *b.* Kansas City, Mo., Mar. 21, 1887; *s.* Charles Augustus Harber and Sarah Bigger (Field) Harber. Ed. Manual Training H. S. *M.* Edith Pauline Byrd (*b.* LeLoup, Kan., May 5, 1886) K. C., June 24, 1908. *Ch.* Charles (*b.* Dec. 2, 1910); Warren (*b.* Aug. 14, 1916). Democrat. Purchasing agt. K. C. Power & Light Co. Methodist. Mem. Co-op. Club. Optomist Club. City Club. Automobile Club. Cham. of Com. Purchasing Agts. Assn. of K. C. Elect. & Radio Assn. *Home:* 7432 Belleview Av., K. C., Mo. *Office:* 1330 Grand Av., K. C., Mo.

HARBISON, Herman Payne, manufacturer; *b.* Kansas City, Mo., Jan. 7, 1876; *s.* John S. Harbison (*b.* Shelbyville, Ky., 1844; *d.* K. C., 1886; lawyer; Scotch-Irish desc.) and Sue (Payne) Harbison (*b.* Shelbyville, 1853; *d.* K. C., Dec. 28, 1901; Scotch-Irish desc.). *M.* Anna Caroline Robertson (*b.* Liberty, Mo., Feb. 14, 1878; Scotch-Irish desc.) K. C., June 6, 1901. *Ch.* Elizabeth (*b.* Dec. 25, 1912; att. Agnes Scott Col., Decatur, Ga.). Democrat. Organized the Harbison Mfg. Co. in 1899 and has continued as pres. Mem. S. A. R. Central Presbyn. Church. Cham. of Com. K. C. Imple. & Hdwe. Club. Trustee Schools of the Ozarks. Mem. Y. M. C. A. *Club:* Kansas City. *Home:* 1115 Valentine Rd., K. C., Mo. *Office:* 11th & Mulberry Sts., K. C., Mo.

HARBISON, J. Howard, executive; *b.* Kansas City, Mo., Dec. 1, 1878; *s.* John S. Harbison (*b.* Shelby Co., Ky., 1849; *d.* K. C., Sept., 1885; atty.) and Susan (Payne) Harbison (*b.* Shelbyville, Ky., 1852; *d.* K. C., Dec. 28, 1902). Ed. Ky. h. s. and col. *M.* Ethel Claire Kaufman (*b.* K. C., June 9, 1883) K. C., Nov. 10, 1908. Democrat. Sec. Harbison Mfg. Co. Active in all drives, World War. Deacon, Central Presbyn. Church. Mem. Cham. of Com. S. A. R. City Club. Mason (Shrine). *Hobby:* sports. *Clubs:* Mission Hills Country, K. C. Athletic. *Home:* 2817 Troost Av., K. C., Mo. *Office:* 11th & Mulberry Sts., K. C., Mo.

HARBISON, John Stanley, hardware merchant; *b.* Kansas City, Mo., Feb. 8, 1881; *s.* John Samuel Harbison and Susan Preston (Payne) Harbison. Ed. pub. and h. s. *M.* Helen Ruby Parker (*b.* K. C., May 3, 1888) K. C., June 4, 1912. *Ch.* Stanley Parker (*b.* Aug. 12, 1915). Treas. Harbison Mfg. Co. Presbyn. Mem. Cham. of Com. *Club:* Athletic. *Home:* 1018 W. 38th St., K. C., Mo. *Office:* Harbison Mfg. Co., 11th & Mulberry Sts., K. C., Mo.

HARBISON, L. C., executive; *b.* Batavia, Ia., Dec. 14, 1878; *s.* Samuel Morrison Harbison and Cordelia (Quig) Harbison. Ed. pub. and h. s. *M.* Maude Bowers. Republican. Pres. Household Finance Corp. Mem. Cham. of Com. *Clubs:* Chicago Athletic (life mem.), Lake Shore Athletic, Medinah Athletic. *Home:* 237 E. Delaware Pl., Chicago, Ill. *Office:* 919 Michigan Av., Chicago, Ill.

HARDAWAY, Ellis N., lawyer; *b.* Franklin, Ark., Nov. 13, 1883; *s.* William D. Hardaway (*b.* Coffee Co., Tenn.; *d.* Camp Fulton, Ark., 1912) and Fannie Jamima (Smith) Hardaway (*b* Tenn.; *d.* Camp Fulton Jan. 15, 1906). Ed. pub. and West. Ky. Normal School; LL. B., K. C. School of Law. *M.* Emma Leota Neeley, Liberty, Mo., July 23, 1919. Democrat. Mem. firm Stanton & Hardaway. Admitted to the Mo. bar, 1919. Meth. Mason. I. O. O. F. *Hobby:* reading. *Home:* 5035 Wabash Av., K. C., Mo. *Office:* 732 Lee Bldg., K. C., Mo.

HARDER, Joseph A., sec.-treas. K. C. Pub. Service Co. *Home:* 4340 Oak St., K. C., Mo.

HARDGRAVE, Arthur H., pres. City Ice Co. of K. C. *Home:* K. C. Club, K. C., Mo.

HARDING, Claude L., v. p. Schutzel-Harding Inv. & Bldg. Co. *Home:* 6165 Holmes St., K. C., Mo.

HARDY, Arthur Raymond, architect; *b.* Medfield, Mass., Jan. 1, 1885; *s.* Joseph Hardy and Margretta (Coltman) Hardy. Ed. Walpole (Mass.) H. S.; B. S. in Civil Eng., U. of Mo., 1907. *M.* Elsie Jeannette Brown (*b.* Sedalia, Mo.) K. C., Oct. 23, 1913. *Ch.* Jeannette (*b.* Oct. 12, 1917); Richard A. (b. Feb. 14, 1924). Republican. Started in practice in K. C. 1914 as a mem. of the

Photo by Studio Baltimore
ARTHUR RAYMOND HARDY

firm of Greenebaum & Hardy, now Greenebaum, Hardy & Schumacher; among the important works of this firm are Keneseth Israel-Beth Sholom Synagogue, Houschold Fair Bldg., Young Mens and Young Womens Hebrew Assn. Bldg., I. E. Bernheimer Memorial Annex, Henry A. Guettel Memorial

Robert M. Baldwin

Chapel, Davidson Bldg., Linwood Blvd. Presbyn. Church, Park Col. Dormitory, Gen. Tire & Rubber Co., Bldg., Shankman Bldg., R. R. Bldg. and Loan Assn. Bldg of Newton, Kan., Oakwood Golf & Country Club Bldg. Mem. St. Andrew's Epis. Church. K. C. Archl. League. *Home:* 112 W. 67th St. Ter., K. C., Mo. *Office:* 216 Scarritt Bldg., K. C., Mo.

HARE, S. Herbert, landscape architect and city planner; *b.* Kansas City, Mo., June 27, 1888; *s.* Sid J. Hare (*b.* Louisville, Ky., Jan. 26, 1860; landcape archt., English, Irish and French-German desc.) and Mathilda A. (Korfhage) Hare (*b.* Jacksonville, Ill., Mar. 30, 1861; German desc.). Grad. Manual Training H. S. 1906; p. g. 1907; certificate of completion of spcl. work, Harvard U., 1910. *M.* Aurel May Murtey (*b.* Wabash, Neb., Oct. 20, 1891; Scotch-Irish and English desc.) Lincoln, Neb., July 11, 1914. Independent. Mem. Municipal Art Comm. K. C. Dftsmn. with Shepard & Farrar, 1905; designer with Lechtmann Ptg. Co. 1906; dftsmn. in office of Sid Hare 1906-08; mem. firm Hare & Hare, landscape archts. and city planners 1910-. Supervising planner Camp Funston, Kan.; spcl. planning in 5 so. camps; dist. town planner U. S. Housing Corp., World War. Mem. Second Church of Christ, Scientist. Fellow Am. Soc. Landscape Architects (trustee 1924-; treas. 1926-). Am. City Planning Inst. (mem. bd. govs.). Fellow Am. Inst. Park Executives. Mem. Engrs. Club. Archts. League. Cham. of Com. Affiliated mem. Real Estate Bd. Trustee K. C. Art Inst. Dir. Citizens League. Consultant (firm repr.) Park Bd. Kansas City, Ft. Worth & Houston, Tex., and City Planning Commn. (Kansas City, Oklahoma City & Houston). Mem. Knife & Fork Club. Y. M. C. A. *Hobby:* sketching. *Clubs:* Athletic, Indian Hills Country. *Home:* 722 Ward Pkwy., K. C., Mo. *Office:* 712 Huntzinger Bldg., K. C., Mo.

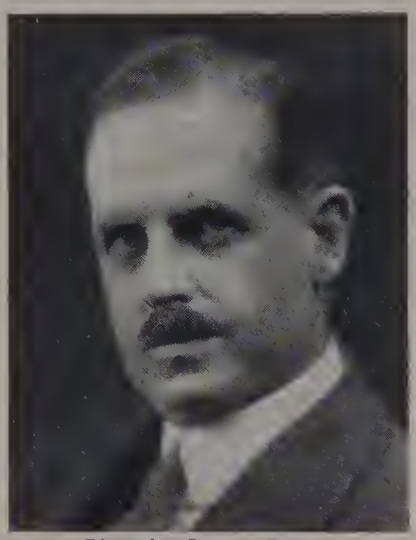

Photo by Strauss-Peyton
S. Herbert Hare

HARGUS, Jesse Calvin, lawyer; *b.* Johnstown, Mo., May 23, 1873; *s.* George Washington Owen Hargus (*b.* Simpson Co., Ky., June 3, 1841; *d.* near Roscoe, Mo., Dec. 3, 1884; Civil War Confederate veteran; his parents were Eli Hargus and Margaret Miller) and Elizabeth Ann (Doggett) Hargus (*b.* Osage Co., Mo., Dec. 22, 1846; *d.* K. C., June 2, 1917). Ed. El Dorado Springs (Mo.) Normal School and Bus. Col.; att. U. of Mo. *M.* Edna Winona Burnett (*b.* Lizton, Ind., July 1, 1880; *dau.* Isaac Burnett and Alice [Glover] Taylor) St. Clair Co., Mo., Oct. 18, 1899. *Ch.* Infant son (*b.* Oct. 13, 1900; *d.* Oct. 16, 1900); Alice Elizabeth (*b.* Dec. 6, 1902; *m.* Charles Waldo Stewart); Lolita Grace (*b.* Feb. 21, 1905; *m.* William Austin Duncan); Will Hamilton (*b.* Mar. 1, 1907; *m.* Lillian Bramhall); Evelyn Lucile (*b.* Apr. 4, 1909). Democrat. Spcl. commr. Mo. supreme ct.; chm. Democratic Central Comm. St. Clair Co.; candidate for congress 6th dist. 1909. Mem. firm Hargus & Johnson, Osceola, Mo.; Silvers & Hargus, Harrisonville, Mo.; organizer and dir. Farmers & Mchts. Bk., Osceola. Local atty. Mo. Pacific Ry. Co. Now in general practice alone at suite 410, Grand Av. Temple. Admitted to the Mo. bar 1899. Elk. Mem. M. W. A. *Hobby:* farming. *Home:* 631 W. 58th St. Ter., K. C., Mo. *Office:* Suite 410 Grand Av. Temple, K. C., Mo.

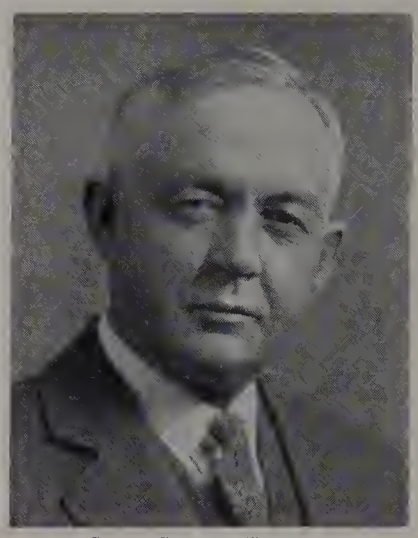

Jesse Calvin Hargus

HARMON, Horatio Loomis, broker; *b.* Chicago, Ill., July 17, 1855; *s.* Edwin Ruthrew Harmon (*b.* Fredonia, N. Y., 1818; *d.* Chicago, 1894; whlse. dry goods mcht.) and Mary Louise (Huntoon) Harmon (*b.* Albany, N. Y., 1828; *d.* Chicago, 1897). Ed. pub. and h. s. *M.* Janette Louise Dodson (*b.* Champaign, Ill., Oct. 19, 1864; *d.* K. C., May 3, 1928) Logan, Ia., Jan. 16, 1889. Republican. Mr. Harmon has held many positions with various rys., including the C. & N. W. and C. B. & Q.; has been pres. K. C. Viaduct & Term. Ry. Co.; Union Depot Co.; Belt Line Ry. Co.; K. C. Term. Ry. Co. After a lapse of 2 years, when he was recovering his health after a physical breakdown, he was pres. Orient Land Co.; Union Real Estate Co.; receiver Mex. & Orient Townsite Co.; v. p. Outer Belt Ry. Co. and lastly ins. broker in which bus. he still continues. Has been dir. Pioneer Trust Co.; Coml. Club; Convention Hall; Bd. of Trade; Provident Assn.; pres., v. p., sec. and dir. K. C. Country Club; sec. and dir. Elmridge Club; sec. Mid-day Club; dir. K. C. Club and pres. K. C. Ry. Club. Mem. St. Paul's Epis. Church. *Clubs:* K. C. Country, Pittsburgh (Pa.) Traffic (life mem.). *Home:* 300 E. 40th St., K. C., Mo. *Office:* 500 Gates Bldg., K. C., Mo.

HARPER, Lory Churchill, lawyer; *b.* Carrollton, Mo., May 18, 1891; *s.* James Richard Harper (*b.* Harpers Ferry, Va.; *d.* Carrollton, Aug. 8, 1899; English and Irish ancestors in Am., 1740) and Sarah Jane (Davis) Harper (*b.* Carrollton, Mar. 16, 1857; Scotch-Irish desc.). Grad. Carrollton H. S., 1909; LL. B., U. of Mo., 1912. Republican. Admitted to the Mo. bar, 1913. Mem. U. S. N. bombing group, operating with British R. F. C., World War. Am. Legion. K. C. Bar Assn. *Home:* Claremont Hotel, K. C., Mo. *Office:* 908 Fed. Res. Bk. Bldg., K. C., Mo.

HARR, James Lloyd, insurance general agent; *b.* Bristol, Va., June 10, 1877; *s.* Henry F. Harr (*b.* Bristol, Jan., 1847; *d.* Sacramento, Cal., Apr. 12, 1926) and Mary Elizabeth (Staubus) Harr (*b.* Bristol, Mar. 17, 1850). *M.* Clara Mae Hanna (*b.* Brunswick, Mo., May 8, 1889) Keytesville, Mo., Nov. 24, 1907. *Ch.* Myron Lloyd (*b.* Feb. 6, 1912; att. Wentworth Mil. Acad.). Democrat. With Springfield Life Ins. Co. since 1909; now gen. agt. Mem. E. Side Presbyn. Church. Mason. *Home:* 2409 Spruce Av., K. C., Mo. *Office:* 620 Dwight Bldg., K. C., Mo.

HARRELSON, Samuel Hudson, costumer *b.* Sibley, Mo., Nov. 26, 1867; *s.* William Carac Harrelson and Sarah Katherine (Miller) Harrelson. Ed. pub. school and Wentworth Mil. Acad. *M.* Anna Louise Beville (*b.* Decatur, Tex., May 18, 1879) Oklahoma City, Ok., Oct. 20, 1909. Democrat. Costumer with Harrelson Costume Co. Baptist. Mem. Cham. of Com. *Home:* 6 W. 53rd St. Ter., K. C., Mo. *Office:* 1327 Main St., K. C., Mo.

HARRINGTON, G. Leonard, physician; *b.* Kansas City, Kan., Sept. 4, 1885; *s.* George Edgar Harrington (*b.* London, Eng., July 11, 1859; minister) and Mary Ellen (Parker) Harrington (*b.* Toronto, Can., Aug. 27, 1859; *d.* Indep., Mo., June 6, 1924; Scotch desc.). M.D., U. of Kan., 1908; p. g. Vienna, Munich, Paris, Harvard and Johns Hopkins Hosp. *M.* Alice Myra Criley (*b.* Pittsburgh, Pa.) Indep., Nov. 21, 1909. *Ch.* G. L. (*b.* Feb. 6, 1916); Alice Myra (*b.* Feb. 19, 1921). Lecturer U. of Kan. med. school; dir. Child Guidance Clinic, K. C., Mo., K. C., Kan., Salina and Emporia, Kan. Admitted to practice K. C. 1909. 1st lt. Med. Corps, World War. Mem. Stone Church, Indep. Jackson Co. Med. Assn. Acad. of Med. *Home:* Indep., Mo. *Office:* 802 Medical Arts Bldg., K. C., Mo.

HARRINGTON, Grant Woodbury, lawyer; *b.* Troy Center, Wis., June 5, 1865; *s.* Eldred Harrington (*b.* Elkhorn, Wis., Oct. 23, 1842; *d.* Baker, Kan., Nov. 7, 1909; mem. Battery L, 1st Wis. H. A. Civil War; candidate lt. gov. 1874; mem. G. A. R.; English ancestors settled in R. I. 1640) and Sarah Amorette (Powers) Harrington (*b.* Troy Center, Apr. 2, 1845; *d.* Baker, Jan., 1929; churchworker; W. C. T. U.; English ancestors settled in Mass. in early days). A.B., B.D., U. of Kan., 1887; LL.B., 1889. Cl. rep. arts course and law cl. 1887, 1889. Sigma Nu (grand recorder; editor official paper 8 years). *M.* Hattie Graf (*b.* Shanesville, O.; *d.* Hiawatha, Kan., May, 1896). *Ch.* Flora Olga (*b.* July 12, 1893; *m.* John Warren Young). *M.* Mary Almeda Wood (*b.* Mar. 10, 1871, Berrien Springs, Mich.; past grand matron O. E. S.). *Ch.* Ralph Grant (*b.* Dec. 1, 1898); Harris (*b.* Jan. 20, 1901); Edith Amorette (*b.* June 10, 1902; *m.* Russell Florence). Democrat. Pvt. sec. Gov. George H. Hodges 1913-14; commr. of elections K. C., Kan., 1923-24; unsuccessful candidate for judge of dist. ct. 1928. Author of 1st and 2nd catalogues of *Sigma Nu* and *Sigma Nu Song Book; Annals of Brown County, Kansas.* Editor *Sigma Nu Delta; Kansas Democrat; Sun Flower Magazine.* Admitted to the bar Lawrence, Kan., 1889. S. O. V. (has been comdr. Kan. div. and judge advocate gen. nat. organization). Mason (Chap., Commandery, Shrine, O. E. S.; past comdr., past high priest, past grand patron). M. W. A. A. O. U. W. B. A. Y. M. B. A. F. A. U. *Hobby:* politics. *Home:* 914 Orville Av., K. C., Kan. *Office:* 715 Minnesota Av., K. C., Kan.

HARRINGTON, John Lyle, consulting engineer; *b.* Lawrence, Kan., Dec. 7, 1868; *s.* Robert Charles and Angelnie Virginia (Henry) Harrington. A. B.; B. S.; C. E.; M. S. *M.* Daisy June Orton, June 21, 1899. *Ch.* Thomas Orton. Mem. A. S. C. A.; Am. Ry. Eng. Assn.; A. A. A. S. Mem. Am. Eng. Council 1926-28. Presbyterian. *Clubs:* University, K. C., Engineers (ex-pres.). Mission Hills Country. *Home:* 111 W. Armour Blvd., K. C., Mo. *Office:* 1012 Baltimore Av., K. C., Mo.

HARRINGTON, Walter Webster, physician; *b.* Clarinda, Ia., Aug. 14, 1879; *s.* James Samuel Harrington (*b.* Mar. 23, 1853;; *d.* K. C., Sept. 22, 1926; M. D.; English desc.) and Mira Adelade (Henderson) Harrington (*b.* Abington, Ill., July 6, 1854; English desc.). Grad. Clarinda H. S. 1897; prep. school 2 years; M. D., K. C. U., 1907. *M.* Etta Grace Sackreiter (*b.* Ia.) St. Joseph, Mo., Mar. 4, 1916. Republican. Admitted to practice Spokane, Wash., 1907. 1st lt. Med. Corps 1917; 350th Inf. Camp Dodge Aug., 1917; capt. 1918; in Meuse-Argonne offensive. Maj. Med. O. R. C. Exec. officer Gen. Hosp. No. 28. Christian. Mem. Jackson Co., Mo. St. and Am. Med. Assns. Mason (Scottish Rite, Consistory, Shrine). Nat. Sojourners (v. p.). Heroes of '76. *Hobbies:* sport, art. *Club:* Hillcrest Country. *Home:* 2634 The Paseo, K. C., Mo. *Office:* 404 Bryant Bldg., K. C., Mo.

HARRIS, P. Stephen, pres.-treas. Harris-Goar Co. *Home:* 5240 Belleview Av., K. C., Mo.

HARRISON, Edmund Lee, physician; *b.* West Point, Ia., Dec. 4, 1867; *s.* Wesley and Susan (McCracken) Harrison. M.D., Keokuk Med. Col. 1894. *M.* Dora Silcott, Dec. 1897. *Ch.* Dorothy A.; Maurice E.; Miriam E. Republican. Practiced med. at Winfield, Ia., 32 years. Mayor 1918-21. Med. examiner, Henry Co., World War. Admitted to practice of medicine 1894. Methodist. Mem. A. M. A. Ia. State and Henry Co. Med Assns. S. E. Ia. Med. Soc. Mason (K. T., Shrine). K. of P. I. O. O. F. M. W. A. *Home:* 1819 E. 35th St., K. C., Mo.

HARRISON, Traverce, clergyman, author; *b.* Raccoon Fork, Ky., Jan. 18, 1885; *s.* George Whitfield Harrison (*b.* S. Ripley, Ky., Feb. 12, 1851; desc. William Henry and of Benjamin Harrison) and Cornelius Pettitt (O'Waugh) Harrison (*b.* Dover, Ky., Oct. 20, 1861; desc. Mary, Queen of Scots). Grad. Augusta H. S. 1901; A. B., 1906; B. D., 1907; M. A., 1907; D. D., 1928; att. U. of Ky.; Lexington Bible Col.; U. of Cincinnati; U. of Pittsburgh. Winner of oratorical award 1904. Valedictorian 1906; mem. King Oratorical Award Soc. 1901. *M.*

Photo by Strauss-Peyton
TRAVERCE HARRISON

Clara Lee Coons (*b.* Brooksville, Ky., June 23, 1889; piano instr.; Ky. ancestry) Brooksville, June 23, 1908. Democrat. Author of *People Peculiar* (1914); *Personal Evangelism* (1920); *Christian Stewardship* (1922); *Recruiting the Bible Class* (1922); *New Testament Evangelism* (1923); *Bible Lists* (1923); *Christian's Life and Program* (1926); *Unexpected Good* (1930). Teacher Cincinnati, 1923; Cincinnati Bible Col., 1924; editor Standard Publg. Co., 1919-28; conducted training camps, Bible school insts. and church training schools 1919-; now pastor First Christian Church. Ordained Lexington, Ky., 1904. Y. M. C. A. and other work, World War. Mem. Cincinnati Ministerial Assn. 1919-28; K. C. 1928-. Red Cross. Bus. Mens Club (Cincinnati). Cham. of Com. Optimist Club. Elk. Moose. W. O. W. I. O. O. F. K. of P. Mason (K. T., Scottish Rite, 32°, Commandery). *Home:* 533 Gladstone Blvd., K. C., Mo. *Office:* 11th & Locust Sts., K. C., Mo.

HART, Alfred, v. p. Jackson Co. S. & L. Assn. *Home:* Bellerive Hotel, K. C., Mo.

HARTMAN, Clarence Henry, chiropractor; *b.* Sigourney, Ia., Dec. 13, 1882; *s.* Tobias Hartman (*b.* Switzerland, 1836; *d.* Sigourney, May 10, 1908; came to Am. 1844) and Anna Mary (Keck) Hartman (*d.* Sigourney, May 1917; German desc.). *M.* Katherine V. Carroll (*b.* Council Bluffs, Ia.; chiro.; Irish desc.) K. C., May 10, 1923. Republican. Now engaged in the practice of chiro. X-ray and spinography, iri-diagnosis and natural therapeutics. Att. Parker School of Chiro., Ottumwa, Ia., 1907-08; grad. Palmer School of Chiropractic 1923. Mem. Mt. Washington M. E. Church S. Mo. State and Kan. State Chiro. Assns. Mason (O. E. S.). K. of P. *Hobbies:* music, dancing. *Home:* 8827 Lexington Av., K. C., Mo.

Photo by Studio Baltimore
CLARENCE HENRY HARTMAN

HARTZ, Harvey Elias, lawyer; *b.* Union Deposit, Pa., Jan. 6, 1879; *s.* Elias Hershey Hartz (*b.* Annville, Pa., Aug. 6, 1843; *d.* Palmyra, Pa., Aug. 3, 1905; German desc.) and Sarah Rebecca (Fetterolff) Hartz (*b.* Drexel Town, Pa., Apr. 19, 1846; *d.* Palmyra, Apr. 14, 1914; Dutch desc.). Grad. Cumberland Valley St. Normal School, 1896; A. B., Franklin & Marshall Col., 1901; LL.B., U. of Mich., 1905. Active in debate. Sigma Phi Epsilon. *M.* Geneva Ammon (*b.* Hiawatha, Kan.) K. C., Dec. 21, 1907. *Ch.* Helen Geneva (*b.* Nov. 14, 1919). Republican. Asso. law firm Beardsley, Gregory & Kirshner 1905; mem. Stubenrauch & Hartz 1909-. Admitted to the bar K. C., 1906. Active in all loan drives, World War. Mem. Country Club M. E. Church. K. C. Bar Assn. Mason (South Gate Lodge, No. 547, A. F. & A. M.; Kansas City Chap. No. 28, R. A. M.). *Hobby:* golf. *Club:* Indian Hills Golf. *Home:* 614 W. 58th St., K. C., Mo. *Office:* 404 Title & Trust Bldg., K. C., Mo.

HARVEY, Howard, executive; *b.* Ohiowa, Neb., Dec. 21, 1892; *s.* Richard Abbott Harvey and Lillian (Clemons) Harvey. A.B., U. of Neb., 1914. *M.* Juliet Alice Proudfit (*b.* Denver, Col., Jan. 4, 1894) Lincoln, Neb., Jan. 26, 1916. *Ch.* Margaret (*b.* Dec. 3, 1918); Juliet (*b.* Apr. 14, 1926). Sec. Mortgage Inv. Co. Protestant. *Club:* Athletic. *Home:* 6040 Oak St., K. C., Mo. *Office:* 420 City Bk. Bldg., K. C., Mo.

HARZFELD, J. A., lawyer;; *b.* Chicago, Ill., Jan. 30, 1877; *s.* Albert Harzfeld and Carrie (Stettheimer) Harzfeld. Ed. pub. and h. s.; LL.B., N. W. U. Republican. Mem. firm Marzfeld, Beach & Steeper. Jew. Mem. K. C. and Mo. St. Bar Assns. City counselor 1916-18. Capt. U. S. A. with I. D., gen. staff, serving in Russia 1918-19. Mem. Cham. of Com. *Home:* Bellerieve Hotel, 204 E. Armour Blvd., K. C., Mo. *Office:* 601 Security Bldg., K. C., Mo.

HARZFELD, Siegmund, prop. Harzfeld's. *Home:* 1221 W. 63rd St. Ter., K. C., Mo.

HASKELL, Henry Joseph, newspaperman; *b.* Huntington, O., Mar. 8, 1874; *s.* Henry Charles and Margaret (Bell) Haskell. Litt. D. *M.* Isabel Cummings, 1901 (*d.* 1923). *Ch.* Henry Cummings. *M.* Katherine Wright, 1926. Chief editorial writer *Kansas City Star* 1911-; also dir. Unitarian. *Clubs:* Kansas City, Mission Hills Country. *Home:* 4500 Rockhill Ter., K. C., Mo.

HASKINS, Charles Arthur, consulting engineer; *b.* Galva, Kan., Jan. 28, 1887; *s.* Milton Henry Haskins (*b.* Lee Co., Ill., Feb. 22, 1857; *d.* Denver, Aug. 7, 1918; phys. and surg.; ancestors settled in Va. before Revolution) and Mary Letitia (Pierson) Haskins (*b.* Amboy, Ill., 1862; *d.* Kingman, Kan., Dec. 25, 1907; musician; ancestors in Orange, N. J., before Revolution). B. S. in C. E., U. of Kan., 1910; C. E., 1920; att. Harvard U.; Camp Greenleaf School Mil. Hygiene. Sigma Xi. Phi Kappa Psi. *M.* Naomi Esther Critchfield (*b.* Oskaloosa, Kan., Oct. 20, 1890; D. A. R.) Oskaloosa, Jan. 23, 1913. *Ch.* Mary Lucinda (*b.* Mar. 6, 1916); Suzanne Esther (*b.* Feb. 26, 1920). Democrat. Author of numerous pamphlets and scientific articles, Water and Sewage Section of the Med. Dept. of the U. S. Army in the World War. In the

Photo by Strauss-Peyton
CHARLES ARTHUR HASKINS

eng. depts. of various rys. 1910-12; engr. Kan. St. Bd. of Health and prof. san. eng. U. of Kan. 1919-20; san. engr. U. S. Pub. Health Service 1915; now consulting engr. pvt. practice. Capt. san. corps, attached to surg. gen. office, World War. Mem. Am. Legion. Christian. Am. Soc. Civil Engrs. (sec. K. C. section 1924-27; pres. K. C. section 1928). Am. W. W. Assn. K. C. Engrs. Club. Rotary Club. Mason (Shrine) *Clubs:* Kansas City, Indian Hills Country. *Home:* 633 W. 60th St. Ter., K. C., Mo. *Office:* 822-26 Finance Bldg., K. C., Mo.

HASSIG, Cecil Edwards, physician; *b.* Amoret, Mo., July 30, 1897; *s.* Raymond Adolphus Hassig (*b.* Galena, Ill., Dec. 21, 1866 *d.* K. C., Kan., June 12, 1919; druggist; father, Leopold Hassig came to Am. from Baden, Switzerland, 1843, Civil War veteran) and Henrietta Evelyn (Edwards) Hassig (*b.* Osceola, Ia., Feb. 27, 1866; P. E. O.; O. E. S.; Broader Educ. Club). Grad. K. C. (Kan.) H. S. 1915; M. D., Loyola Med. School, Chicago, 1923; B. S. 1924; att. U. of Kan.; U. of Chicago; Rush Med. Col. Fellow R. J. Tivnen Ophth. Soc. Sigma Alpha Epsilon. Phi Beta Pi. *M.* Opal Irene Tallant (*b.* Rantoul, Ill., Mar. 26, 1902) Chicago, Apr. 1, 1922. *Ch.* Raymond Tallant (*b.* June 8, 1929). Republican. Apptd. by Gov. Len Small of Ill. to Ill. Eye & Ear Infirmary. Mem. staff Mercy Hosp., Chicago, 1923-25; interne Ill. Charitable Eye & Ear Infirmary 1925-26. Mem. staff Bethany, Provident and St. Margaret's Hosps. Admitted to practice Chicago, 1924; Kan., 1925. Christian. Mem. Wyandotte Co. and Kan. St. Med. Assns. Fellow Am. Med. Assn. Mason (Scottish Rite, 32°, Shrine). B. A. Y. N. A. Eye & Ear Surgs. *Hobby:* sports. *Home:* 2524 Washington Av., K. C., Kan. *Office:* 409 Huron Bldg., K. C., Kan.

HASSIG, John F., physician. *Home:* 339 N. 17th St., K. C., Kan. *Office:* 804 Huron Bldg., K. C., Kan.

HATCH, Fred James, physician and surgeon; *b.* Peru, Kan., Nov. 3, 1878; *s.* Frederick C. Hatch (*b.* Edinburg, Germany, Feb. 28, 1843; *d.* K. C., 1915; pvt. Co. H, 2nd N. Y. Cav. Civil War; wounded Cedar Creek, Va.; came to Am. 1843, after a 3 mos. trip on sailing vessel) and Samantha S. (Campbell) Hatch (*b.* Ind., 1847; *d.* K. C., 1909; Scotch-Irish desc.). M. D., K. C. U.

Med. Col., 1907. *M.* Ethel Marie Stewart (*b.* K. C., Aug. 15, 1887; Irish desc.)) K. C., July 7, 1909. *Ch.* Shirley (*b.* Sept. 4, 1913); Marceline (*b.* Nov. 4, 1915); Fred James, Jr. (*b.* May 10, 1923). Republican. Admitted to practice K. C. 1906. Capt. Med. Corps, World War. Mem. Am. Legion. Christian. Jackson Co., Mo. St. and Am. Med. Assns. Mason. *Clubs:* Ivanhoe, K. C., K. C. Country. *Home:* 3841 Troost Av., K. C., Mo. *Office:* 1010 Chambers Bldg., K. C., Mo.

HATCHER, Thomas G., v. p. Santa Fe S. & L. Assn. *Home:* 3653 Harrison Blvd., K. C., Mo.

HATERIUS, Chauncey Matthew, investment broker; *b.* Galesburg, Ill., Sept. 21, 1894; *s.* Carl Johan Emil Haterius (*b.* Drengsered, Sweden, June 10, 1852; *d.* Mariadahl, Kan., Sept. 17, 1920; Ph.D.; minister) and Olivia (Olson) Haterius (*b.* New Sweden, Ia., Nov. 21, 1859). Ed. pub. and h. s.; att. Bethany Col. Conserv. of Music 1913. *M.* Hazel Rosalee Murray (*b.* Ashgrove, Mo., Sept. 21, 1894; Scotch-Irish desc.) Mariadahl, Sept. 21, 1918. Republican. Pres. C. M. Haterius Inv. Co. 1921-. Mem. First Luth. Church. *Clubs:* Motor, Lake of the Forest (Edwardsville, Kan.). *Home:* 5215 Prospect Av., K. C., Mo. *Office:* 1203 Midland Bldg., K. C., Mo.

HATFIELD, Clarence E., clergyman; *b.* Mahaska Co., Ia., Mar. 28, 1879; *s.* Joseph Newton Hatfield (*b.* Ind.; *d.* Joplin, Mo., June 7, 1924) and Nancy H. (Garris) Hatfield (*b.* Ia.; *d.* Mahaska Co., May 28, 1886). *M.* Minnie Glascock (*b.* Mo.; *d.* Lyndon, Kan., Apr. 15, 1915). *M.* Frances E. Holdzkom, Oct., 1929. *Ch.* Leon (*m.* Marguerite Hatfield); Minnie; Paul; Hope; Walter. Democrat. Unsuccessful candidate for congress 1922. Author of *The Tug of the Millstone; Echo of Union Chapel.* Four minute speaker, active in all drives, World War. Presbyn. *Home:* 5114 Lydia Av., K. C., Mo.

HAUCK, Ferdinand, pres.-treas. Abner Hood Chem. Co. *Home:* 220 W. 53rd St., K. C., Mo.

HAUSE, Alvin George, clergyman; *b.* Nicklesville, Ky., Apr. 27, 1892; *s.* George Samuel Hause (*b.* Louisville, Ky., Feb. 3, 1860; Pa.-Dutch desc.) and Katie (Winstead) Hause (*b.* Dookaven, Ky., Nov. 1865; *d.* Indep., Mo., Sept. 15, 1921; French and Irish desc.). Grad. K. C. (Kan.) H. S. 1912; att. U. of Kan.; grad. K. C. Bapt. Theol. Sem. with G. Th. deg. 1918. Mem. lit and debating socs. *M.* Bertha Jane Hunter (*b.* Indep., June 22, 1893; Irish desc.) Indep., July 25, 1920. *Ch.* Truett Alvin (*b.* Aug. 22, 1921); David George

Alvin George Hause

(*b.* Nov. 4, 1922); Dwight Hunter (*b.* July 8, 1924); Lois Elaine (*b.* Sept. 25, 1925); Democrat. Author of rel. articles. Boys' work sec. K. C. Y. M. C. A.; reporter K. C. *Star;* sec. r. r. Y. M. C. A.; now pastor Maywood Baptist Church and dir. publicity Mo. Bapt. Gen. Assn. Pres. Mo. Bapt. Pastors Conf.; mem. exec. bd. K. C. Bapt. Assn. Ordained 1917. Pres. Maywood Red Cross. Mem. K. C. Gen. Ministerial Alliance. K. C. Bapt. Ministerial Alliance. Jackson Co. Welfare League. Pres. Englewood-Maywood Improvement Assn. Pres. Inter-City Fire Protective Comm. P. T. A. Teacher Maywood mens Bible cl., "World's Friendliest Bible Class" and the largest men's cl. in Jackson Co., excepting K. C. *Hobby:* collection of hist. of lives of rel. and political leaders. *Home:* 10620 E. 18th St., Maywood Sta., Indep., Mo. *Office:* Maywood Bapt. Church, 15th St. and Northern Blvd., Indep., Mo.

HAUSER, Ernest Benjamin, executive; *b.* Archbold, O., Dec. 29, 1895; *s.* Jacob and Marie (Voegeli) Hauser. Ed. pub. and h. s. *M.* Naomi Estell Ackerman (*b.* Marshalltown, Ia., Sept. 2, 1895) Marshalltown, Jan. 29, 1916. *Ch.* Wilfreda (*b.* Nov. 14, 1917); Naomi May (*b.* May 9, 1919); Marilyn Maxine (*b.* Mar. 29, 1929). Independent. Treas.-gen.-mgr., Chandler Pump & Supply Co. Protestant. Mem. Cham. of Com. *Club:* K. C. Athletic. *Home:* 6148 Kenwood Av., K. C., Mo. *Office:* 931 W. 8th St., K. C., Mo.

HAVENS, Raymond N., pres. Havens structural Steel Co. *Home:* 5740 St. Line Rd., K. C., Mo.

HAWKINS, Robert L., treas. Emery, Bird, Thayer Co. *Home:* 5725 Central Av., K. C., Mo.

HAWKINSON, Axel, sec. Swedish-Am. S. & L. Assn. *Home:* 1341 E. 59th St., K. C., Mo.

HAWORTH, E. P., writer; *b.* St. Joseph, Ill., May 10, 1875; *s.* John Haworth and Ann (Siegler) Haworth. Ed. pub. schools and col. *M.* Cora May Haworth (*b.* Mirabile, Mo., June 7, 1876; supt. Willows Hosp.) Lawrence, Kan., Oct. 6, 1903. *Ch.* Don (*b.* Dec. 23, 1907); Ruth Alice (*b.* Mar. 3, 1912); Lucile (*b.* July 20, 1914). Republican. *Home:* 3657 Summit St., K. C., Mo. *Office:* 2929 Main St., K. C., Mo.

HAYES, Charles Bernard, physician and surgeon; *b.* Omaha, Neb., Dec. 8, 1899; *s.* James Edward Hayes (*b.* Boston, Mass.; *d.* Omaha, Aug. 22, 1922; contr. and builder; Irish desc.) and Katherine (Hearney) Hayes (Irish desc.). Grad. Columbus (Neb.) H. S. 1918; B. S., Creighton U.; M. D., Creighton Med. Col., 1924. Phi Chi. *M.* Mary Bernice Rose (*b.* Edina, Mo.). Democrat. Anesthetist St. Margarets Hosp. Admitted to practice K. C., Kan., 1926; K. C., Mo., 1927. Pvt., World War. Mem. Little Flower R. C. Church. Wyandotte Co. Med. Assn. K. of C. *Home:* 2612 E. 52nd St., K. C., Mo. *Office:* 636 Argyle Bldg., K. C., Mo.

HAYHURST, William C., executive; *b.* Waterloo, Wis., Nov. 27, 1869; *s.* Taylor S. Hayhurst and Adelaide (Crosby) Hayhurst. Ed. N. W. U. *M.* Josephine Belle Price (*b.* Odessa, Mo., Mar. 29) K. C., Aug. 10, 1921. *Ch.* Lola (*b.* Sept. 14, 1900; *m.* Ellis C. Vencill); William C., Jr. (*b.* Sept. 18, 1908 by first wife who *d.* Feb., 1919). Independent. Mgr. Parke-Davis Co. Presbyterian. Mem. Rotary. Cham. of Com. *Clubs:* Kansas City, Blue Hills Golf. *Home:* 1446 W. 61st St. Ter., K. C., Mo. *Office:* Parke-Davis Co., 21st & Grand Av., K. C., Mo.

HAYMAN, Clarence M., pres. Forum Cafeterias, Inc. *Home:* 1036 W. 71st St. Ter., K. C., Mo.

HAYNES, Jay Willard, lawyer; *b.* Kansas City, Kan., June 13, 1903; *s.* Fred Jay Holmes (*b.* K. C., Jan. 18, 1880; mgr. elec. dept. C. B. & Q. R. R., Mo. dist.) and Mabel Eleanor (Butler) Haynes (*b.* Barton Co., Mo., Jan. 1, 1884). Ed. K. C. Jr. Col.; U. of Kan.; K. C. School of Law. Admitted to the Kan. bar June, 1926. Mem. U. S. Dist. Ct. bar. Mason (Wyandotte Lodge No. 3). High Twelve Club. Wyandotte Co. Bar Assn. *Home:* 1024 N. 24th St., K. C., Kan. *Office:* Brotherhood Blk., K. C., Kan.

HAYS, Henry C., physician; *b.* Baltimore, Md., Sept. 18, 1867; *s.* George Price Hays (*b.* Washington Co., Pa., Feb. 2, 1837; *d.* Washington, Pa., Sept. 6, 1897; D. D., LL.D.; pres. Washington & Jefferson Col. 1870-85; moderator Presbyn. Gen. Assembly 1884; author of *Every Day Reasoning; Inductive Logic; Presbyterians,* etc.; *s.* John Hays, justice of the peace, Washington Co., pres. bd. trustees Jefferson Col., Scotch-Irish desc.) and Eleanor Sharp (Wherry) Hays (*b.* Shippensburg, Pa., Sept. 10, 1835; *d.* Washington, Apr. 27, 1897; church worker and club woman; father, Hon. Samuel J. Wherry pres. bd. trustees Shippensburg Normal School, mem. house of reprs., Pa.). Grad. h. s. dept. U. of Denver 1885; spcl. certificate from sci. dept. U. of Cincinnati 1888; M.D., 1893; p. g. in Germany. Awarded chem. prize U. of Cincinnati 1887. Beta Theta Pi. Nu Sigma Nu (pres. O. Med. chap. 1892), Letterman U. of Cincinnati; hon. medal for field championship 1888. *M.* Mary Angeline Mohr (*b.* Carthage, Mo., May 1, 1876; *dau.* Lewis S. Mohr and Amanda Miller) K. C., June 14, 1906. *Ch.* Helen (*b.* May 27, 1907; grad. Radcliffe Col., Mass.; p. g. Sorbonne, Paris); Eleanor (*b.* Mar. 29, 1910; att. Erskine School, Mass., 1929-30). Republican. Author of numerous med. articles. Resident house surg. Good Samaritan Hosp., Cnicinnati, 1894; Toledo (O.) St. Hosp. 1894-98; lecturer K. C. Med. Col. 1898-1910; Womens Med. Col. 1898-1905; St. Joseph Training School; pres. Out-Door Clinic St. Joseph Hosp.; mem. staff St. Margarets Hosp. 1906-10; now supt., med. dir. and owner Bonner Springs San., Bonner Springs, Kan. Admitted to practice Cincinnati 1893. Speaker in loan drives, World War. Med. examiner for War Dept. Now med. examiner for R. O. T. C. Mem. Second Preshyn Church. K. C. Acad. of Med. Am. Med. Assn. Nat. Red Cross. Cham. of Com. (Bonner Springs). City Club. Pres. bd. educ. Bonner Springs 1916-24; pres. bldg. comm. 1918; chm. teachers comm. 1916-24. Deacon Second Presbyn. Church 1898-1903; elder 1903-06. *Sport:* baseball. *Hobby:* natural history. *Home:* Nettleton Av., Bonner Springs, Kan. *Office:* 1111 Rialto Bldg., K. C., Mo.

HAYWARD, Charles Davis, bank cashier; *b.* Topeka, Kan., Mar. 3, 1886; *s.* Francis Morse and Kate Spencer (Davis) Hayward. Ed. K. C. pub. schools; Central H. S. *M.* Della Kellogg (*b.* Rich Hill, Mo., Feb. 5, 1886) Nevada, Mo., Sept. 30, 1905. *Ch.* Frances (*b.* Oct. 10, 1910; *m.* Raymond C. Allen). Republican. Cashier, First Nat. Bank. Episcoplian. Mem. Cham. of Com. Mason (Ivanhoe Lodge). *Clubs:* K. C. Athletic, Rockhill Tennis. *Home:* 3331 Askew Av., K. C., Mo. *Office* 10th and Baltimore Av., K. C., Mo.

HAYWARD, George M., executive; *b.* Kansas City, Mo., June 10, 1891; *s.* Francis Morse and Kate (Davis) Hayward. Ed. pub. and h. s. *M.* Ellen Adair (*b.* Neb., 1891) K. C., Oct. 7, 1916. *Ch.* Thomas R. (*b.* Sept. 24, 1917); Jean A. (*b.* Oct. 9, 1921). Republican. Mem. firm Thompson-Hayward Chemical Co. Episcopalian. Mem. Cham. of Com. *Club:* Rockhill Tennis. *Home:* 601 Westover Rd., K. C., Mo. *Office:* 2915 S. W. Blvd., K. C., Mo.

HAZARD, Leland, lawyer; b. Kansas City, Mo., July 7, 1893; *s.* Henry Edward Hazard and Lucinda (Holderbaum) Hazard. Ed. William Jewell Col.; U. of Mo.; Harvard U. *M.* Mary Chorn (*b.* K. C., June 24, 1900) K. C., Dec. 22, 1923. Democrat. Asso. with Winger, Reeder, Barker, Gumbiner & Hazard. Christian. Mem. Sigma Nu. Phi Alpha Delta. Cham. of Com. *Club:* University. *Home:* 3234 Benton Blvd., K. C., Mo. *Office:* 1200 Gloyd Bldg., K. C., Mo.

HEALEY, M. J., v. p.-gen. mgr. John Deere Plow Co. *Home:* The Brookside, K. C., Mo.

HEATH, Edwin Ruthven, physician, naturalist and explorer; *b.* Jamesville, Wis., July 13, 1839; *s.* James Heath (M.D.; desc. of old family of settlers in Corinth, Va.) and Matilda McLain (Boyce) Heath. A.B. and A.M., Beloit U., 1861. *M.* Jennie E. Gregory (*d.* Sanahose, Cal., 1888).

Ch. George Ivan (*b.* Aug. 4, 1844; *m.* Vesta Smith; 2nd *m.* Ruth Deroche). Republican. Apptd. counsul for Bolivia and Guatemala and counsul gen. for Honduras and Nicaragua. Author *Across South America* (May 1, 1885); *The Beni Expedition* (Dec. 17, 1877). Dr. Heath drew up a map of unexplored country and river in S. A. and made history by exploring 1,200 miles of waterway in a canoe; the map is deposited in the Pan American Union Bldg. at Washington, D. C.; Heath River in S. A. is named for him. He wiped out an epidemic of yellow fever in Peru during the building of the Paco Ayo R. R. At one time was meteorologist at K. C., Kan. Admitted to practice at Palmore, N. Y. Dr. Heath has worked with some of the greatest scientists in the world and is a contbr. to the Smithsonian Inst.; donated a collection of 500 rare butterflies to the U. at Ann Arbor, Mich. Mem. St. Paul Epis. Church. Mason (R. A., past high priest). Awarded the Nat. Order of the Condor of the Andes (only man in U. S. awarded the order). Mem. Madera and Memore Assn. of Engrs. who participated in Collins' Expedition to San Antonio, Brazil in 1878. Wyandotte Co. Hist. Soc. Hon. corres. mem. Royal Geog. Soc. of London. *Hobby:* the compilation of maps and books on S. A. and rare ancient specimens. *Home:* 216 Seminary Heights, K. C., Kan.

HEATH, Fred B., pres.-treas. George B. Peck D. G. Co. *Home:* Bellerive Hotel, K. C., Mo.

HEATH, Fred B., Jr., sec. George B. Peck D. G. Co. *Home:* Bellerive Hotel, K. C., Mo.

HEDDENS, Barret S., banker; *b.* St. Joseph, Mo., Feb. 4, 1892; *s.* James W. and Marie (Barret) Heddens. Grad. St. Joseph H. S.; Princeton U. *M.* Hattie Lee Barton (*b.* Kansas City, Mo., Jan. 23, 1892) K. C., Dec. 8, 1922. *Ch.* Barret S. (*b.* Dec. 5, 1924). Democrat. V.-pres. Western Exch. Bank. Presbyn. *Clubs:* Kansas City, K. C. Country. *Home:* 606 W. 62nd St., K. C., Mo. *Office:* 902 Walnut St., K. C., Mo.

HEDGES, Bert A., educational director; *b.* Ainsley, Neb., Dec. 2, 1893; *s.* Thaddeus Arlington and Mary Virginia (Atkinson) Hedges. Grad. U. of Ill. *M.* Edith Marian Wight (*b.* Chicago, July 8, 1894) Champaign, Ill., Sept. 8, 1917. *Ch.* Robert (*b.* Feb. 22, 1919); Virginia (*b.* July 29, 1922); Edith and Elaine (*b.* Nov. 7, 1923). Independent. Dir. field serv., Bus. Men's Assur. Co. Mem. Theta Xi. Kappa Delta Pi. Phi Delta Kappa. Served with U. S. M. C., A. E. F. Mem. Cham. of Com. Co-op. Club. Christian Church. *Home:* 212 W. 62nd St., K. C., Mo. *Office:* 6th fl., Gates Bldg., K. C., Mo.

HEDGES, Herbert A., insurance general agent; *b.* Middleport, O., Dec. 2, 1891;

Photo by Strauss-Peyton
HERBERT A. HEDGES

s. Thaddeus Arlington Hedges (*b.* Ky., Aug. 25, 1859; clergyman, Christian Church; English desc.) and Mary Virginia (Atkinson) Hedges (*b.* Ogden Co., Ill., Nov. 28, 1862; Irish and English desc.). Grad. La Grange (Mo.) Theol. School, Culver-Stockton, Canton, Mo.; Coe Col., Cedar Rapids, Ia. Beta Phi Omega. Football (Coe Col., Culver-Stockton). *M.* Lillian L. Bailey (*b.* Harrison, Ark.) Muskogee, Ok., Dec. 22, 1911. *Ch.* Esther B. (*b.* Jan. 6, 1916); Betty Jean (*b.* Dec. 25, 1917); Sidney Macdowell (*b.* Nov. 23, 1921); Herbert A. Jr. (*b.* Nov. 3, 1925). Republican. K. C. resident 5½ years. Field mgr. Redpath-Vawter Chautauqua System, 1912-17; U. S. Marine Corps. 1918-19; pvt., sgt., 2nd lt., 1st lt.; gen. agt. Equitable Life Ins. Co. of Ia., 1919-. 1st lt. U. S. M. C. Res., A. E. F., 2nd div. Mem. Res. Corps. U. S. Marines. Mem. Country Club Christian Church. Life Underwriters (2nd v. p.). Managers and Gen. Agts. Assn. Kiwanis. Mason (Ivanhoe Lodge). Cham. of Com. Nat. Assn. Life Underwriters (1924-). P. T. A. (S. W. H. S.). *Club:* K. C. Athletic. *Sport:* football. *Hobbies:* business, hunting. *Home:* 6020 Wornall Rd., K. C., Mo. *Office:* Suite 643-50 Bd. of Trade Bldg., K. C., Mo.

HEIDENREICH, Eyvind Lee, consulting engineer; *b.* Bergen, Norway, Sept. 29, 1880; *s.* Christian Fredrik Heidenreich (*b.* Oslo, Norway, Apr. 11, 1831; *d.* Oslo, Sept. 7, 1895; magistrate and govt. judge; ancestry traced from Austria, the year 814) and Ida Jeannette Sophie (Lie) Heidenreich (*b.* Hardanger, Norway, July 4, 1839; *d.* Oslo, July 1, 1915; ancestry traced from the year 900, in Norway). Grad. mech. eng. Trandhjems Tech. Inst., Norway, 1879; civil engr. 1880; D. E., Ramsay Inst. of Tech. 1923. *M.* Ingeborg Kristine Beer (*b.* Flekkefjord, Norway, Aug. 25, 1860; originally of Holland Dutch desc.; family in Norway 400 years) Chicago, July 27, 1884. *Ch.* Walter F. W. M. (*b.* Oct. 27, 1885; *m.* Pearl VanFleet; min. engr.); Wanda (*b.* Sept. 4, 1888); Edwin (*b.* Aug. 3, 1890; *m.* Kathleen Sweeney; chief engr. N. Y. Traprock Corp.). Republican. Author of

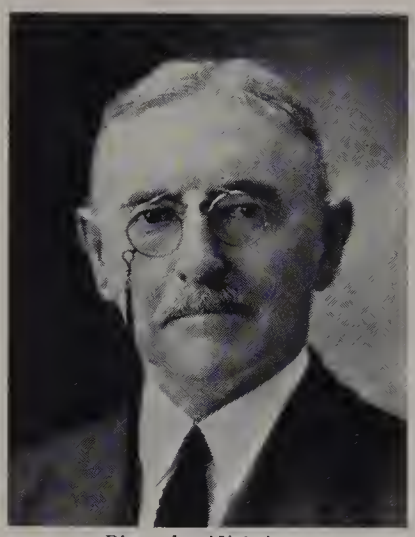

Photo by Nicholson
EYVIND LEE HEIDENREICH

Heidenreich's Pocketbook for Reinforced Concrete (1907; 2nd edition 1915); *Reinforced Concrete* (serial, 1901-02-03); *Monier Construction* (1900); various monograms on relativity. Principal pioneer in concrete constrn. With Nobel Bros. Co. in St. Petersburg, Russia, 1880-81; Baku, oil dept., 1882-1905; dftsmn., engr. and for 15 years grain elev. contr. in Chicago; spcl. engr. N. Y. C. Ry. at New York, electrification of Grand Central Station, 1905-11; consulting engr., research and lecturer at K. C. 1911-; owner Heidenreich Eng. Co. Licensed archt., Ill., 1899. Mem. Bus. Mans Bn., World War. Christian. Engrs. Club. Mason (all bodies). Concrete Inst. Am. Soc. for Test. Materials. Mr. Heidenreich was knighted by His Majesty Haakon, VII, of Norway with 1st cl. St. Olaf Order, June 7, 1926. *Hobby:* sub-atomic research. *Club:* Athletic. *Home:* 4000 S. Benton St., K. C., Mo. *Office:* 804 Grand Av., K. C., Mo.

HELLER, Edward Peter, surgeon; *b.* Allentown, Pa., Nov. 30, 1889; *s.* Harry E. Heller (*b.* Allentown; gen. fgt. agt. C. B. & Q., St. Louis; German ancestors in Am. 1700-25) and Emma (Thomas) Heller (*b.* Detroit, Mich.; Welsh desc.). Ed. pub. and h. s.; M. D., Jefferson Med. Col., 1916. Active in athletics. *M.* Naomi Williams (*b.* Catasauqua, Pa.; Welsh desc.) Catasauqua, Aug. 27, 1919. *Ch.* Edward P., Jr. (*b.* Aug. 16, 1920); Thomas Williams (*b.* June 16, 1923); Susan (*b.* Jan. 17, 1927). Independent Democrat. Author of *Echinococcus Disease; Internes' Hospital Manual; The Scope of Usefulness of Wound Smears to the Surgeon; The Use of Acetyl Salicylic Acid, Locally After Tonsilectomy and in Acute Pharyngitis; Congenital Bilateral Hallux Valgus; Avulsion of the Anterior Superior*

Photo by Moore
EDWARD PETER HELLER

Iliac Spine, with Symptomless Sacralization of the Fifth Lumbar Vertebra; Leverage Forceps for Fractures of the Leg; surgical essays. Editor of *Routine Procedures* (Gen. Hosp.). Interned St. Christopher Hosp. for Children and Lankenau Hosp., Philadelphia, Pa.; Res. Corps. 1917-19; regular army 1918-19; div. surg. C. B. & Q. Ry. 1922-. Treas. staff K. C. Gen. Hosp. Admitted to practice K. C. 1920. Mem. Am. Legion. St. Pauls Epis. Church. K. C., Mo. St. and Am. Med. Assns. S. W. Clinical Soc. Gen. Hosp. staff Ortho. Surg. Aerobes. Mem. bd. govs. Zool. Soc. *Hobby:* zoology. *Home:* 640 W. 57th St., K. C., Mo. *Office:* 707 Rialto Bldg., K. C., Mo.

HELLINGS, James Martin, banker; *b.* Tecumseh, Neb., July 6, 1880; *s.* James Martin Hellings (*b.* Cornwall, Eng.; *d.* Wichita, Kan., 1905; English and Cornish desc.) and Hannah (Waters) Hellings (*b.* St. Ives, Cornwall, Eng.; *d.* K. C., 1925; English desc.). Ed. pub. schools Medicine Lodge, Kan. *M.* Vera Fee (*b.* Pilot Point, Tex.) Pilot Point, Jan. 10, 1912. *Ch.* Josephine (*b.* Apr. 13, 1914); Jerome (*b.* Dec. 6, 1919). Republican. K. C. resident since 1911. V. p. Inter-State Nat. Bk. Att. M. E. Church. Mem. various welfare and coml. organizations. Mason. *Clubs:* Kansas City, Blue Hills Country. *Home:* 5620 State Line, K. C., Mo. *Office:* Inter-State Nat. Bk., K. C., Mo.

HENDERSON, James Paris, surgeon; *b.* Chillicothe, Mo., Sept. 19, 1878; *s.* William Arthur Henderson (M. D.; Scotch desc.) and Margaret L. (Peery) Henderson (Scotch desc.). Grad. h. s. 1898; att. U. of Mo. Phi Delta Theta. Theta Kappa Psi. *M.* Florence Botts (*b.* Chillicothe; English desc.) Chillicothe. *Ch.* James William (*b.* Aug. 8, 1904; A. B., M. J., U. of Mo.). Maj. surg. Base Hosp. No. 28, Limoges, France, World War. Now maj. O. R. C. Mem. First Bapt. Church. Jackson Co., Mo. St. and Am. Med. Assns. F. A. C. S. Mem. Am. Urological Assn. Mason (Blue Lodge, Chap., K. T.). *Home:* 425 W. 68th St. Ter., K. C., Mo. *Office:* 1022 Argyle Bldg., K. C., Mo.

HENDERSON, William B., pres. William B. Henderson & Co. *Home:* 1200 W. 51st St., K. C., Mo.

HENRICI, Hermann Charles, consulting engineer; *b.* Kansas City, Mo., Aug. 7, 1884; *s.* William Charles Henrici (*b.* Hoboken, N. J., June, 1858; *d.* K. C., 1914; banker, with Inter-State Nat. Bk. 31 years; past master Temple A. F. & A. M. and treas. 16 years; German desc.) and Jennie (Hildebrand) Henrici (*b.* Attica, Ind., July 1860; father Pa.-Dutch; mother from Covington, Ky.). Grad. Manual Training H. S. 1902; B. S., Mass. Inst. of Tech. 1906. Class treas. 1905; first marshall 1906; sec. musical clubs; pres. Mandolin Club. Alpha Phi Omega. *M.* Lois Ashbrook Oldham (*b.* K. C., Aug. 4, 1883; *dau.* Charles Oldham and Carrie Ashbrook Oldham) K. C., Jan. 19, 1903. Republican. Chief valuation engr. U. S. Dept. of Agr., Bur. of Animal Industry; mgr. exchanges for Bell Tel. Co.; partner W. T. Osborn Elec. Co.; since 1910 pres. Henrici Lowry Eng. Co. Admitted to practice of profession K. C. 1910. Mem. short time Salem (Mass.) Corps

Photo by Strauss-Peyton
HERMANN CHARLES HENRICI

Cadets. Chm. Army Y. M. C. A. comm.; dist. chm. U. S. War Work Campaign, 1918. Mem. Westminster Congl. Church. Am. Soc. Heating and Ventilating Engrs. (past pres. K. C. chap.). Am. Inst. Elec. Engrs. Am. Soc. Refrigeration Engrs. Am. Soc. Practical Refrig. Engrs. Mem. advisory bd. Salvation Army several years. Y. M. C. A. (camp comm.). K. C. Council B. S. A. (pres.). City Club (pres. 1928). Round Table of Club Presidents (past pres.). Rotary (pres. 1920). Mason (past master Temple; A. F. & A. M.; Orient Chap., Oriental Commandery; Scottish Rite). Am. Soc. for Testing Materials. *Club:* Athletic. *Hobby:* fulfilling his religious and civic responsibilities. *Home:* 430 W. 58th St., K. C., Mo. *Office:* 508 Huntzinger Bldg., 114 W. 10th St., K. C., Mo.

HENRY, Charles David, live stock commission merchant; *b.* Campbell, Ark., Jan. 3,

Photo by Studio Baltimore
CHARLES DAVID HENRY

1870; *s.* Abraham Crockett Henry (*b.* Nashville, Tenn., Aug. 6, 1836; *d.* Campbell, Sept. 27, 1875; farmer; cpl. Civil War; Irish desc.) and Elizabeth Jane (Campbell) Henry (*b.* Batesville, Ark., Oct. 16, 1848; living; Scotch desc.). Ed. pub. school. *M.* Mary Elizabeth Winterbower (*b.* Ashland, Mo., Feb. 5, 1870; German desc.) Ashland, Oct. 25, 1892. *Ch.* Dorothy Jane (*b.* Dec. 3, 1893; *m.* George Kenneth Hamilton); Roma Edith (*b.* Oct. 20, 1898; *m.* Chester Arthur Miles); Elizabeth Hale (*b.* Jan. 29, 1902); Charles David (*b.* Nov. 23, 1911). Republican. K. C. resident 43 years. Live stock comm. mcht. with Swift & Henry Live Stock Comm. Co. Mem. First Bapt. Church. Cham. of Com. His firm was one of the first in bus. at the K. C. stock yards and Mr. Henry has sold more high priced cattle in the last 30 years than any other man in the bus. there. *Hobby:* golf. *Home:* 5324 Oak St., K. C., Mo. *Office:* 142 Live Stock Exch. Bldg., K. C., Mo.

HENRY, Charles Edwin, clergyman; *b.* Randolph Co., Ill., Apr. 8, 1879; *s.* Zachariah Henry (*b.* Macoupin Co., Ill., Oct. 1, 1847; *d.* St. Louis, Nov., 1922; contr.; desc. Patrick Henry) and Martha Jaybine) Henry (*b.* Macoupin Co., Sept. 15, 1844; *d.* Marissa, Ill., Dec., 1919). Ed. pub. and h. s.; Shurtleff Col. Alpha Zeta. Cheer leader; mem. quartet. *M.* Czarina Kiota Davis (*b.* Warren, Mo., Sept. 6, 1879; musician; desc. Jefferson Davis) Warren, Dec. 25, 1899. *Ch.* S. D. (*b.* Nov. 25, 1900; *m.* Fern Modlin; M.D.; K. C., Kan. health dir.); Leroi Z. (*b.* July 17, 1901; *m.* Caroline Klever); Yater C. (*b.* Sept. 1, 1902; *d.* Jan. 8, 1928; *m.* Mary Blackim); Rodman L. (*b.* Jan. 29, 1904; *m.* Marie, Mo. atty.); Kiota (*b.* Apr. 15, 1912). Independent. Author of several sermon dramas and musical compositions. Editor Marceline (Mo.) *Journal* 1899-1900. Has held various pastorates ni Ill., Wis. and Mo.; now pastor Central Congl. Church, K. C., Kan. Ordained Edinburg, Ill., 1904. Army Y. M. C. A. service, rehabilitation work after World War. Charter mem. Rotary at Parsons, Kan. Mem. Kiwanis at Marion, Kan. Y. M. C. A. *Home:* 245 Wilson Blvd., K. C., Kan.

HENRY, Frances Jane, physician; *b.* Pattonsburg, Mo., Jan. 20, 1871; *dau.* Edman Henry (*b.* Germany) and Therese (Vogle) Henry (*b.* Germany). Grad. Kidder Inst. 1891; M. D., U. of Minn., 1899; att. U. of Mich. Admitted to practice in Kan. and Mo. 1899. *Home* and *office:* 2910 Harrison St., K. C., Mo.

HENRY, Rodman Lawrence, lawyer; *b.* Edinburg, Ill., Jan. 29, 1904; *s.* Charles Edward Henry (*b.* Marissa, Ill., June 15,

Photo by Moore
RODMAN LAWRENCE HENRY

1871; D. D.; Scotch-Irish desc.) and Czarina (Davis) Henry (*b.* Warren, Mo., Sept. 1, 1872; Scotch-Irish desc.). Ed. pub. and h. s.; U. of Kan. Training School; A. B.; LL. B.; att. Grinnell Col.; U. of Ia. Phi Alpha Delta. Letters in track, football and basket ball. *M.* Marie Helen Morse (*b.* Tulsa, Ok., Dec. 25, 1901) K. C., Sept. 30, 1929. Republican. Mem. law firm Waltner, Garnett & Henry. Admitted to the bar K. C. 1920. Mem. Central Congl. Church. K. C. Bar Assn. *Hobby:* sport. *Home:* 300 E. Armour Blvd., K. C., Mo. *Office:* 424 Ridge Bldg., K. C., Mo.

HENRY, Schubert, dir. of health. *Home:* 2511 State Av., K. C., Kan.

HENSLEY, Louis Judson, railway official; *b.* Buckner, Mo., Oct. 14, 1879; *s.* William Joseph and Lucy Ann (Sims) Hensley. Ed. Indep. pub. schools. *M.* Alverda Jackson Monroe (*b.* Indep., July 11, 1882) Oct. 6, 1903. *Ch.* Louis Judson Hensley, Jr., (*b.* June 7, 1915). Independent. Comptroller, K. C. Southern Ry. Co. Mem. Cham. of Com. *Club:* Kansas City. *Home:* 427 W. 70th St., K. C., Mo. *Office:* K. C. Southern Ry. Bldg., K. C., Mo.

HERBST, Frank, physician. *Home:* 6010 Wyandotte St., K. C., Mo. *Office:* 1025 Rialto Bldg., K. C., Mo.

HERITAGE, Carl Swing, civil engineer; *b.* Pennsville, N. J., Sept. 3, 1880; *s.* Charles Duffield Heritage (*b.* near Auburn, N. J., July 24, 1836; *d.* Salem, N. J., Aug., 1902; teacher and mcht.; desc. Richard Heritage who came from Eng. in 1684, settled in Newton, N. J., where he was assessor 1687, mem. Counsell Proprietors 1688, dep. 1697, *d.* 1702) and Mary Emma (Swing) Heritage (*b.* Marcus Hook, Pa., Mar. 26, 1851; *d.* Oceanic, N. J., Aug. 3, 1884; teacher before marriage; desc. Samuel Swing who came to Am. from Alsace-Lorraine in 1750). Grad. Bridgetown, (N. J.) H. S. 1897; Temple Col. 1900; C. E., Lehigh U., 1904. Arcadia Club. Cl. treas., jr. year Lehigh

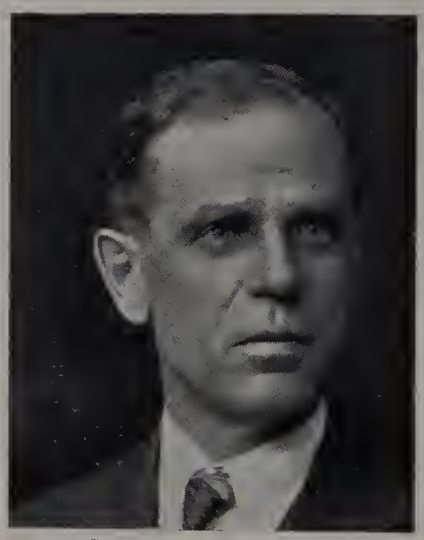

CARL SWING HERITAGE

U. Phi Gamma Delta. Capt. Sophomore basketball team; mgr. La Crosse team, Lehigh U. Independent Republican. With McClintic Marshall Co., Pittsburgh, Pa., as dftsmn., engr. and in erection dept. 1304-09; with Waddell & Harrington, 1909-10; bridge engr. K. C. So. Ry. Co. 1910-. Dir. Ok. Steel Castings Co. Bapt. Mem. Am. Soc. of Civil Engrs. Am. Ry. Eng. Assn. Am. Ry. Bridge & Bldg. Assn. (dir. 1925-26; 1st v. p. 1929). Engrs. Club of K. C. Mason (K. T., Shrine). *Clubs:* K. C. Athletic South Ridge Country. *Home:* 1325 Linwood Blvd., K. C., Mo. *Office:* K. C. So. Ry. Bldg., K. C., Mo.

HERROD, Albert James, lawyer, *b.* Newark, England, Apr. 14, 1885; *s.* Walter Herrod (*b.* England, 1852, came to Am. 1889) and Catherine (Taylor) Herrod (*b.* England, 1853). Ed. for seven years until the death of his father, he attended pub. schools; then att. night schools 13 years, which included 3 years of K. C. Law Night School; LL.B., K. C. School of Law, 1908. *M.* Sylvia Marie Heider (*b.* K. C., Aug. 8, 1892; interested in church work) K. C., Nov. 25, 1914. Republican. Judge dist. ct., Wyandotte Co., Kan., 1916; apptd. judge police ct. 1917; judge dist. ct. Wyandotte Co. 1928. Former sec. Wyandotte Co. Republican Club. Former treas. Wyandotte Co. Bar Assn. 4 years. Now atty. for K. C., Kan. Water & Light Plant. Atty. for State Bankruptcy Dept., 1925-27. Twice

pres. Co-operative Club. Life resident of K. C., Kan. Former chm. Cham. of Com. Unsuccessful candidate for state senate 1928 (second in race of 3). Admitted to the Kan. bar 1909. Mem. St. Paul's Epis. Church. Wyandotte Co., Kan. State and Am. Bar

ALBERT JAMES HERROD

Assns. Red Cross. Mason (32°, Shrine). *Hobby:* golf. *Club:* Presidents Round Table (pres.). *Home:* 2725 N. 10th St., K. C., Kan. *Office:* 511 Huron Bldg., K. C., Kan.

HERTZ, Alfred William, architect; *b.* Kansas City, Mo., Dec. 2, 1883; *s.* Alfred G. Hertz (*b.* Hamburg, Germany) and Lyde (Haseltine) Hertz (*b.* Lawrence, Kan.). B. S., Mass. Inst. of Tech., 1906. Independent. Civilian work in constrn. dept. Washington, D. C., World War. Mem. First Congl. Church. Archl. League (pres. 1929-30). Y. M. C. A. (managment comm. central branch). *Home:* 2121 Benton Blvd., K. C., Mo. *Office:* 708 Huntzinger Bldg., K. C., Mo.

HEWLETT, Charles Barnes, real estate dealer; *b.* Hyde Park, N. Y., Sept. 27, 1861; *s.* Caleb Carpenter Hewlett (*b.* Hyde Park, Dec. 24, 1817; *d.* Colony, Kan., July 17, 1880; Holland-Dutch and English desc.) and Elizabeth Bretton (Barnes) Hewlett (*b.* Albany, N. Y., Mar. 2, 1837; *d.* Gardner, Kan., Dec. 22, 1922). Ed. pub. schools. *M.* Mary Anne Moore (*b.* Galva, Ill., Apr. 14, 1865; Scotch-Irish desc.) Colony, Jan. 17, 1884. *Ch.* Mabel Vera (*b.* Mar. 12, 1886; *m.* Joseph T. Surber); Willard M. (*b.* May 20, 1903; *m.* Michal Rutherford). Independent. Mem. Immanual Bapt. Church. Cham. of Com. I. O. O. F. M. W. A. Y. M. C. A. *Home:* 2937 N. 27th St., K. C., Kan. *Office:* 713 Minnesota Av., K. C., Kan.

HICKS, Earl Fowler, executive; *b.* Stockton, Kan., Dec. 17, 1888; *s.* Marquis De LaFayette Hicks (*b.* S. Bend, Ind. 1845; *d.* K. C., Jan. 17, 1924; socialist; English and French desc.) and Ida (Fowler) Hicks (*b.* S. Bend, Ind., Feb. 17, 1846; Scotch-Irish desc.). *M.* Josephine Lucille Hicks (*b.* K. C., July 22, 1889; father came from Dublin, Ireland; branch Cummins family) K. C., June 11, 1917. *Ch.* Robert Lee (*b.* Nov. 22, 1917); Shirley Thomas (*b.* Apr. 11, 1921); Earl F., Jr. (*b.* July 17, 1923). Democrat. Started with Bradstreets in 1916; promoted to dist. mgr. in Ok., Miss., Ill., Kan. and Mo.; resigned to manage own bus. in 1929; pres. Step In Dress Corp., K. C. and Liberty, Mo. Organized naval res. band in K. C.; mem. U. S. Naval Res. 4 years. Mem. First Bapt. Church (Tulsa, Ok.). Cham. of Com. Nat. Credit Mens Assn. Rotary. Former sec. Tulsa Civitan Club, and former sec. treas. S. W. Dist. of Civitan Clubs. Organized Greater Tulsa Concert Band 1922 which was featured at 1st petroleum congress at Tulsa. *Hobby:* music. *Home:* 2401 E. 73rd St., K. C., Mo. *Office:* Liberty, Mo.

HICKS, George Reeve, executive; *b.* Troy, N. Y., Dec. 17, 1876; *s.* Charles Reeve and Josephine E. (Free) Hicks. Grad. Central H. S. *M.* Kate Ella Guild (*b.* Buffalo, N. Y., Feb. 27, 1877) Dallas, Tex., Nov. 5, 1898. *Ch.* Mildred (*b.* July 3, 1902); Charles (*b.* Sept. 22, 1907; *m.* Virginia Chisholm). Independent. Pres. and gen. mgr. Bowman-Hicks Lumber Co. Dir. Fid. Nat. Bank and Trust Co. Independent. Mem. Cham. of Com. S. A. R. *Clubs:* Kansas City, Mission Hills Country. *Home:* 5630 High Dr., Mission Hills, Kan. *Office:* 3525 Broadway, K. C., Mo.

HIGGINS, Frank W., pres. Advance Oil Burner Co. *Home:* 3301 Virginia Av., K. C., Mo.

HILL, Albert Ross; *b.* Nova Scotia, Can., Oct. 4, 1869; *s.* Daniel and Esther (Davison) Hill. A. B.; Ph. D.; LL. D. *M.* Agnes S. Baxter, Aug. 20, 1896 (*d.* Mar. 17, 1917). *Ch.* Jesse Methven; Esther Davison. *M.* Mrs. Vassie James Ward, Sept. 16, 1919. Mem. bd. U. S. Naval Acad. 1917-21. *Clubs:* University, Cosmos (Washington), Town Hall, Old Colony (New York). Author *The Epistemological of "The Thing in Itself."* *Home:* 52nd and Summit Sts., K. C., Mo. *Office:* Pioneer Trust Bldg., K. C., Mo.

HILL, Howard, surgeon. *Home:* 2622 E. 30th St., K. C., Mo. *Office:* 734 Argyle Bldg., K. C., Mo.

HILL, John Boynton, clergyman (retired): *b.* St. Louis, Mo., Nov. 3, 1860; *s.* Timothy Hill (*b.* Mason, N. H., June 30, 1819; *d.* K. C., May 21, 1887; D.D.; ed. Dartmouth Col. 1842; Union Theol. Sem. 1845; to Mo. in 1845; supt. of missions for s. w. for many years; organized Second Presbyn. Church K. C., 1865; *s.* Ebenezer Hill, pastor Congl. Church, Mason, 1790-1854 and Abigail Jones, *dau.* Lt. Col. Timothy Jones, Bedford, Mass.) and Frances Augusta (Hall) Hill (*b.* Westtown, N. Y., Aug. 26, 1821; *d.* K. C., Jan. 29, 1907; ed. Mt. Holyoke Sem. under Mary Lyon, prin., Natchez Inst., Miss., 1845-48; teacher 1849-54 St. Louis; *dau.* Lewis Hall and Mary Cory, desc. Hall, Cory, Gardiner, Finch and Knapp families of Orange Co., N. J.). Grad. Central H. S. 1877; A.B., Knox Col., 1881; A. M., 1884; alternate fellow Union Theol. Sem. 1887; D.D., Westminster Col., 1903. *M.* Alice Margaret Bullard (*b.* St. Joseph, Mo., Oct. 4, 1876; *dau.* Rev. Henry Bullard, D.D. and Helen M. Nelson; Puritan desc.) St. Louis, Nov. 23, 1911. *Ch.* John Timothy (*b.* Jan. 15, 1915). Republican. Author of *The Family of Ebenezer Hill* (1923); *Presbytery of Kansas City* (1901); many hist. and research papers; a typewritten vol. of 300 pages, *Timothy Hill and Western Presbyterianism.* Prof. of Greek, Park Col., 1881-84; pres. Union Sem. Alumni 1902; pastorates in Kan. and Mo.; held exec. positions on church and interchurch bds. New York 1913-26; exec. for Synod of Mo. 10 years. Ordained Topeka, Kan., 1889. Sec. rel. work in war industries, internat. Y. M. C. A. 1918-19. Mem. Soc. Colonial Wars. S. A. R. Permanent clerk Mo. Synod several years; moderator 1903. Stated clerk of Presbytery of K. C. Commr. to Presbyn. Gen. Assembly 1895, 1908; chm. of comm. on arrangements K. C., 1907. Trustee Lindenwood Col., Omaha Theol. Sem. and other instns. *Hobby:* genealogy. *Home:* 5544 Holmes St., K. C., Mo.

HILL, T. Russell, dentist; *b.* Plattsburg, Mo., Aug. 31, 1876; *s.* Thomas Russell Hill (*b.* Ky., Aug. 29, 1837; *d.* Plattsburg, June 23, 1925) and Julia Frances (Sparks) Hill (*b.* Ky., Sept. 17, 1838; *d.* Plattsburg, Aug. 25, 1908). D. D. S., West. Dent. Col. Admitted to practice Hamilton, Mo., 1899. Christian. W. O. W. K. of P. Mason. *Home:* 2001 E. 33rd St., K. C., Mo. *Office:* 700 E. 31st St., K. C., Mo.

HILL, Vassie James; *b.* Kansas City, Mo., Mar. 29, 1875; *dau.* John Crawford and Fanny (Shouse) James. A. B. *M.* Hugh Campbell Ward, Oct. 26, 1898 (*d.* Aug. 15, 1909). *Ch.* Hugh Campbell; James Crawford; Francis; John Harris. *M.* Albert Ross Hill, Sept. 6, 1919. Pres. Ward Inv. Co. 1909-. A founder and pres. bd. Sunset Hill School for Girls. Pres. K. C. League of Women Voters. *Clubs:* Cosmopolitan (New York), Kansas City Country, University. *Home:* 800 W. 52nd St., K. C., Mo. *Office:* 717 Pioneer Trust Bldg., K. C., Mo.

HILLIAS, George Watts, dentist; *b.* Shelbyville, Mo.; *s.* George Watts Hillias (*b.* Baltimore, Md.; *d.* Shelbyville; served in Confederate army; lawyer; father, John Hillias came from France) and Harriet (Marmaduke) Hillias (*b.* Shelbyville; *d.* Nevada, Mo., Jan. 13, 1915; *dau.* John B. Marmaduke and Lucinda Llyle of Va.). D. D. S., West. Dent. Col.; att. U. of Chicago; U. of Tenn. Omicron Kappa Epsilon. Supreme chap. of Xi Psi Phi (pres. nat. alumni chap. 1919-20). *M.* Mary Garden Monroe (*b.* Boonville, Mo.; *dau.* Jackson Monroe *b.* Tenn. and Mildred Tutt *b.* Ft. Royal, Va.) Boonville. *Ch.* Mildred Monroe (Kappa Kappa Gamma). Admitted to practice K. C. 1900. Mem. examination bd., World War. Mem. Country Club Christian Church. K. C., Mo. St. (pres. 1925) and Am. (v. p. 1926) Dent. Assns. F. A. C. D. Mem. Cham. of Com. City Club. Mason (Scottish Rite, 32°, Shrine). Health Conservation Comm. Mem. faculty K. C. West. Dent. Col. and dent. dept. Lincoln & Lee U. *Club:* Meadow Lake Country. *Home:* 116 W. 61st St. Ter., K. C., Mo. *Office:* 409 Bryant Bldg., K. C., Mo.

HILTON, Claude Ellis, physician; *b.* Christian Co., Mo., Sept. 16, 1888; *s.* Samuel Henry Hilton (*b.* Christian Co., June, 1866; co. judge 2 terms; English and French ancestors in all wars since Revolution) and Mary (Carter) Hilton (*b.* Knoxville, Tenn., Apr. 16, 1866; teacher; English and Holland-Dutch ancestors in all wars since 1812). M. D., U. of Kan., 1925. *M.* Grace Etta Pryer (*b.* Christian Co., Apr. 16, 1887; Irish and Holland-Dutch desc.) Ozark, Mo., Nov. 18, 1907. *Ch.* Velma (*b.* June 6, 1910); Ray (*b.* Dec. 12, 1912); Wilber (*b.* Mar. 31, 1914); Opal (*b.* Aug. 8, 1917); James (*b.* Oct. 12, 1919); Freeda (*b.* May 8, 1923). Republican. Admitted to practice K. C., Kan., 1927. Wounded at Cebu Cebu, P. I., during Philippine Insurrection. Christian. Mem. I. O. O. F. (past grand master Spokane, Mo.). *Home:* 2729 Brooklyn Av., K. C., Mo. *Office:* 421 E. 11th St., K. C., Mo.

HINCKE, George E., pres. Ismert Hincke Milling Co. *Home:* Newbern Hotel, K. C., Mo.

HINKLE, Fritz C., editor; *b.* Kansas City, Mo., Oct. 14, 1892; *s.* Ledru C. and May (Neally) Hinkle. Ed. K. C. H. S. *M.* Martha Maurine Doran (*b.* Manhattan, Kan., Dec. 6, 1896) K. C., July 16, 1918. *Ch.* Joan (*b.* June 2, 1921). Independent. City editor *The Kansas City Star.* Methodist. Mem. Cham. of Com. Auto Club. *Clubs:* Milburn, Ivanhoe. *Home:* 612 Houston St., K. C., Mo. *Office:* 18th and Grand Av., K. C., Mo.

HIPSH, Charles, executive; *b.* Kansas City, Mo., June 10, 1902; *s.* Harry and Minnie

Photo by Strauss-Peyton
CHARLES HIPSH

(Radgiff) Hipsh. LL. B., K. C. School of Law. Democrat. Jewish. Mem. firm Hipsh, Inc.; United Investment Co. Mem.

Phi Alpha Delta. B'nai Brith. Admitted to practice 1928. Mem. Cham. of Com. Mo. State Bar Assn. Mason (Westport Lodge; Shrine). Automobile Club. *Home:* 4136 The Paseo, K. C., Mo. *Office:* 332-34 W. 9th St., K. C., Mo.

HIRSCH, Clarence A., executive; *b.* Kansas City, Mo., May 19, 1892; *s.* Simon and Clementine (Steifel) Hirsch. Grad. Central H. S.; att. U. of Kan.; European Travel Sch. *M.* Ruth Aline Auerbach (*b.* Topeka, Kan., Mar. 1, 1903) K. C., June 23, 1923. *Ch.* Robert Henry (*b.* May 29, 1925). Pres. Lyko Med. Co.; Southwest Motor Co. Mem. Cham. of Com. Y. M. H. A. *Clubs:* K. C. Athletic, Oakwood Golf & Coountry. *Home:* 1225 W. 59th St., K. C., Mo. *Office:* 2601 Walnut St., K. C., Mo.

HISLOP, Edward, clergyman; *b.* Steubenville, O., Feb. 14, 1873; *s.* Thomas Hislop (*b.* Clasburn Parish, Scotland, June 10, 1839; *d.* Leavenworth, Kan., Sept., 1920; Civil War veteran, commd. lt. 1863; father brought family to Am. 1848) and Almyra (Kelly) Hislop (*b.* Steubenville, Nov. 15, 1844; Irish and English desc.). Grad. Baker Acad. 1899; A. B., Baker U., 1903; S. T. B., Boston U. School of Theol., 1907; D.D., Baker U., 1915. Winner Kan St. oratorical contest 1903. *M.* Viola May Hankins (*b.* Van Wert, O., Sept. 16, 1879) Baldwin, Kan., Apr. 23, 1905. Independent Republican. Has held various pastorates in Mass., Ok., Kan., Neb. and Mo.; now pastor Broadway M. E. Church. Ordained Holton, Kan., 1903. Mem. K. C. Ministerial Alliance. K. C. Meth. Ministers Assn. St. Louis Conf. M. E. Church. Cham. of Com. (Lawrence, Kan., 1923-28). Kiwanis (Lawrence, Kan., 1923-27). Lion (Colorado Springs 1921). Mason (Scottish Rite, 32°, K. T.). *Sport:* fishing. *Club:* Meadow Lake Country. *Home:* 406 W. 74th St., K. C., Mo. *Office:* Broadway M. E. Church, K. C., Mo.

HITCHCOCK, Charles Justin, genealogist, executive; *b.* Smyrna, N. Y., Aug. 12, 1894; *s.* Frank Justin Hitchcock (*b.* Stockbridge, N. Y., Dec. 19, 1860; phys. and surg.; coroner at Binghampton, N. Y.; desc. of Luke Hitchcock, one of two brothers who came to Am. from Eng. and settled in New Haven, Conn., July 1, 1644) and Mary Delina (Harris) Hitchcock (*b.* Sabetha, Kan., Mar. 6, 1872; *d.* Norwich, N. Y.,

Charles Justin Hitchcock

Mar. 17, 1910; Scotch desc.). Ed. pub. schools; col. *M.* Opal Iva Caswell (*b.* Queen City, Mo., Mar. 8, 1898) K. C., May 28, 1920. *Ch.* Charles J., Jr. (*b.* Feb. 21, 1921). Independent. Nat. sec. Good Govt. League. Engr. in Merchant Marines, World War. Meth. Mem. Knights of Malta. Mo. Hist. Soc. Pres. Nat. Family Genealogical Soc. Mem. Knights and Ladies of the Golden Horseshoe. *Hobby:* genealogy. *Home:* 104 S. Home St., K. C., Mo.

HITCHCOCK, Leon Schuyler, insurance executive; *b.* Blair, Neb., Oct. 10, 1885; *s.* Thomas Lemon Hitchcock (*b.* DeSoto, Neb., Mar. 24, 1861) and Mary Sophia (Hurd) Hitchcock (*b.* Ft. Wayne, Ind., Jan. 9, 1865; Scotch desc.). Ed. pub. schools. *M.* Minnie Misfeldt (*b.* Blair, Jan. 26, 1887) Omaha, Neb., Feb. 22, 1907. *Ch.* Edna Pauline (*b.* Mar. 11, 1908; *m.* Sherman S. Hackenberg); Laurel Stanton (*b.* May 5, 1910); Cleo Grace (*b.* Jan. 23, 1912); Dorothy May (*b.* June 26, 1914); Mary Elizabeth (*b.* Aug. 16, 1916). Democrat. Gen. Agent Liberty Life Ins. Co. Mem. Central Bapt. Church. *Home:* 103 S. Jackson Av., K. C., Mo. *Office:* 204 Mutual Bldg., K. C., Mo.

HOBBS, Arthur Alvah, physician; *b.* Taylorville, Ill., Apr. 3, 1868; *s.* John Price Hobbs (*b.* Frankfort, Ky., Apr. 1, 1839; *d.* Tex., 1890; jeweler; English ancestors in Am. 1700) and Margaret Emma (Lowry) Hobbs (*b.* Effingham, Ill., 1850; *d.* Warrensburg, Mo., Mar., 1887). Ed. Warrensburg pub. and State Normal School; M. D., K. C. Med. Col., 1896. *M.* Sarah Frances Beard (*b.* Rantoul, Ill., Oct. 17, 1866; Scotch-Irish desc. Campbells and Beards) Sedalia, Mo., Aug. 17, 1892. *Ch.* Arthur A. (*b.* Oct. 4, 1894; *m.* Mae Moran; M. D.; capt., Med. C., U. S. A.); Margaret Lowry (*b.* Dec. 27, 1897; *m.* Hugh D. Triplett; B. S., U. of Mo., 1922). Republican. Jackson Co. phys. 1906-07, 1910; surg. U. S. A. 1917-22. Admitted to practice K. C., 1896 1st lt. and capt., World War. Mem. V. F. W. Maj. Med. O. R. C. Mem. Benton Blvd. Presbyn. Church. Jackson Co., Mo St. and Am. Med. Assns. W. O. W. Mason. *Hobby:* golf. *Home:* 3321 E. 30th St., K. C., Mo. *Office:* 3000 Indiana Av., K. C., Mo.

HOBBS, Earl B., physician and surgeon; *b.* St. Louis, Mo., July 30, 1897; *s.* James L. Hobbs (*b.* St. Clair Co., Ill.; *d.* Monett, Mo., Feb. 1, 1926; real estate and ins. dealer) and Ida M. (Rittenhouse) Hobbs Grad. Monett H. S. 1917; att. Drury Col. 1917-18; 1920-21; U. of Mo. 1921-23; M. D., St. Louis U., 1925. Alpha Kappa Kappa. *M.* Mildred I. Callaway (*b.* Monett, Apr. 5, 1900; A. B., U. of Ill) Monett, Oct. 12, 1926. *Ch.* Grace (*b.* Sept. 21, 1927). Republican. Interne St. Mary's Hosp. 1925-26; practice at Olathe, Kan., until May, 1929; K. C. since that time. Admitted to practice St. Louis, 1925. Army service, World War. Mem. Am. Legion. Meth. Mason. *Home:* 216 Cavalier Hotel, K. C., Mo. *Office:* 3504 Troost Av., K. C., Mo.

HOBBS, George Wilton, executive; *b.* Boling, Kan., Sept. 18, 1895; *s.* George Washington Hobbs (*b.* Cleveland, O., Jan. 14, 1868; *d.* Boling, Feb. 7, 1915; agric.; English desc.) and Nancy Jane (Guinn) Hobbs (*b.* Leavenworth, Kan., Dec. 5, 1870; Irish desc.). Att. Lansing (Kan.) H. S.; Harvard U. Active in baseball and wrestling. *M.* Carrie May Parsons (*b.* Leavenworth, Sept. 15, 1901; English and Norwegian desc.) Leavenworth, Aug. 18, 1921. *Ch.* George Wilton, Jr. (*b.* June 21, 1922). Republican. K. C. resident 10 years. With Burlington Ry. 1914-18; chief clerk 1917;

Photo by Moore

George Wilton Hobbs

now mgr. Farmers Union Live Stk. Commn. Co. Mem. bd. dirs. Nat. Live Stock Bd., organized Sept. 4, 1929. U. S. N., World War. Mem. Am. Legion. Central Presbyn. Church. Mason (Royal Arch, Commandery, Shrine, O. E. S.; past master Boling Lodge No. 365, A. F. & A. M. 1928-29). M. W. A. Farmers Union. Good Fellowship Club P. T. A. *Hobby:* Masonry. *Home:* 3907 Adams St., K. C., Kan. *Office:* 410 Live Stock Exch. Bldg., K. C., Mo.

HODGE, Pearl Duncan, real estate dealer; *b.* Mexico, Mo., May 8, 1888; *s.* John Richard Hodge (*b.* Fulton, Mo., May 13; *d.* Laddonia, Mo., Aug. 4, 1924; Irish and Holland-Dutch desc.) and Dora B. (Younger) Hodge (*b.* Galloway Co., Mo., Dec. 13; *d.* Laddonia, Aug. 24, 1924; Scotch-Irish desc.). Grad. Laddonia H. S. 1907; Dakota Bus. Col. 1910; Central Col. 1910-12. *M.* Bessie Pearle Triplett (*b.* Coolidge, Tex., July 25, 1900; Scotch-Irish desc.) Triplett, Mo., June 7, 1915. *Ch.* Marjorie Doris (*b.* Dec. 24, 1919); Emma Mozelle (*b.* Dec. 7, 1922). Democrat. Mgr. Hodge Realty Co., N. K. C. Mem. Avondale (Mo.) Meth. Church. N. K. C. Coml. Club. Mason (Chap., Shrine). *Sport:* golf. *Home:* 2118 Erie St., N. K. C., Mo. *Office:* 201 Community Bldg., N. K. C., Mo.

HOFFMAN, Walter Knox, assistant manager; *b.* Baltimore, Md., Nov. 3, 1892; *s.* Conser Calvert and Katherine Lester (Cameron) Hoffman. Ed. Pikesville, Md., pub. school; Reisterstown, Md., H. S. *M.* Elsie Steele (*b.* K. C., Oct. 21, 1892) Nashville, Tenn., Oct. 18, 1916. *Ch.* Margaret Ann (*b.* Oct. 30, 1919); Walter Knox (*b.* May 3, 1922); Daniel Cameron (*b.* Feb. 21, 1930). Repuhlican. Asst. local mgr., Pittsburgh Plate Glass Co. Methodist. Mem. Cham. of Com. Mason (York Rite). *Home:* 609 W. 70th St. Ter., K. C., Mo. *Office:* 5th and Wyandotte Sts., K. C., Mo.

HOGG, James Oliver, architect; *b.* Madison, Wis., Feb. 11, 1867; *s.* John Oliver and Jamima (Thompson) Hogg. Ed. U. of Ill. *M.* Nellie M. Gill (*b.* Urbana, Ill., Feb. 27) Urbana, Oct. 12, 1883. *Ch.* Arthur Rudolph; Zach G.; James Oliver, Jr.; John Edwin; Katherine Louise. Independent. Christian. Mason (all bodies). *Home:* 3418 Michigan Av., K. C., Mo. *Office:* 101 Walsix Bldg., K. C., Mo.

HOGUE, Albert W., v. p. Business Mens Assurance Co. of Am. *Home:* 811 W. 63rd St., K. C., Mo.

HOIT, Henry Ford, architect; *b.* Chicago, Ill., Aug. 4, 1872; *s.* Jeremiah Parsons Hoit (*b.* Addison, Ill., July 21, 1836; *d.* Michigan City., Ind., Dec. 24, 1903; desc. John Hoyt, in Am. 17th century and one of original settlers of Salisbury, Mass.) and Elizabeth (Starrett) Hoit (*b.* Farmervillage, N. Y., Sept. 21, 1849; *d.* Chicago, May 22, 1883). Grad. Chicago Manual Training School 1892; Mass. Inst. of Tech., 1897. Received prize from Boston Soc. of Archts. 1897. Delta Kappa Epsilon. *M.* Florence Elinor Stinchfield (*b.* Auburn, Me., Aug. 24, 1873) Auburn, Dec. 25, 1900. *Ch.* Imogene (*b.* Apr. 16, 1902; *m.* Stuart A. Campbell). Mem. firm Van Brunt & Howe 1903, the name being changed to Howe, Hoit & Cutler 1904; Howe & Hoit 1907; Henry F. Hoit 1910; Hoit, Price & Barnes 1919-. Designed R. A. Long Bldg., R. A. Long residence, Southwestern Bell Tel. Bldg., Temple B'nai Jehudah, Longview Farm, Indep. Blvd. Christian Church, Robert Keith Furn. Bldg., and K. C. A. C. Bldg. Mem. Westminster Congr. Church. K. C. Archl. League. Cham. of Com. Real Estate Bd. Mason. K. C. Art Inst. *Clubs:* Blue Hills Country, Athletic. *Home:* 838 W. 58th St., K. C., Mo. *Office:* 2500 Telephone Bldg., K. C., Mo.

HOKE, Lloyd E., pres. Industrial St. Bk. *Home:* 3725 Ruby Av., K. C., Kan.

HOLBROOK, Ralph Waldo, physician; *b.* Schuyler, Neb., Nov. 11, 1880; *s.* James L. Holbrook (*b.* Milan, Mo.; *d.* Higginsville, Mo., Feb., 1902; M. D.; English desc.) and Hattie (Monett) Holbrook (b. Atlanta, Ill., Oct.; *d.* K. C., Sept., 1914; French desc.). Grad. Higginsville H. S. 1898; M. D., U. of Kan., 1904. Phi Beta Pi. *M.* Mary C. Walkins (*b.* Clinton, Mo.; Scotch-Irish desc.) K. C., Nov. 1, 1906. Repuhlican.

Editor *Jackson Co. Med. Bulletin* 1925. Admitted to practice K. C. 1904. Lt. comdr. U. S. N., World War. Mem. U. S. N. R. F. R. O. A. Presbyn. Mem. Jackson Co. (pres. 1929), Mo. St. and Am. Med. Assns. Hon. mem. Clay Co. Med. Soc. Round Table.

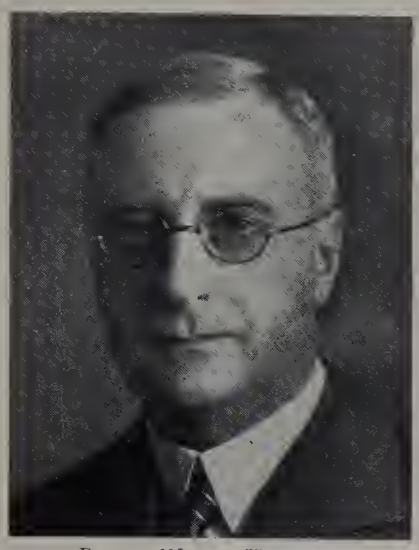

RALPH WALDO HOLBROOK

Mason. *Sport:* golf. *Hobby:* motoring. *Clubs:* Blue Hills Country, Kansas City. *Home:* 235 Ward Pkwy., K. C., Mo. *Office:* 8th fl. Lathrop Bldg., K. C., Mo.

HOLCER, Charles Albert, executive secretary; *b.* Meadville, Mo., Dec. 24, 1877; *s.* Gregory Holcer (*b.* Germany; *d.* Meadville, Aug. 21, 1915) and Mary Ann (Hern) Holcer (*b.* Switzerland). Ed. pub. schools and coml. col. *M.* Lola May Pankey (*b.* Harrisburg, Ill., May 24, 1881; *d.* K. C., June 17, 1919; registered nurse; French desc.) K. C., Sept. 1, 1910. *Ch.* Flora Evelyn (*b.* June 5, 1911); Charles Franklin (*b.* June 27, 1913; *d.* June 17, 1914); Frank Melville, (*b.* Sept. 17, 1915). Republican. In real estate and loan bus. 5 years; chief clerk C. M. & St. P. Ry. Co. shops 13 years; receiving clerk Ford Motor Co.; active in church, Y. M. C. A. and Boy Scout work; lodge and civic movements; now exec. sec. Blue Valley Mfrs. and Bus. Men's Club. Mem. M. T. C., 7th Reg. Mo. N. G. Wesley M. E. Church. Blue Valley Mfrs. and Bus. Men's Club. Mason. K. of P. M. W. A. P. T. A. Y. M. C. A. *Home:* 824 Fuller Av, K. C., Mo. *Office:* 6800 Winner Rd., K. C., Mo.

HOLCOMB, Frank M., chm. bd. Peoples Nat. Bk. of K. C., Kan. *Home:* 610 N. 17th St., K. C., Kan.

HOLCOMB, Louis H., cashier Kaw Valley St. Bk. *Home:* 610 N. 17th St., K. C., Kan.

HOLDEN, Ellsworth Vincent, architect; *b* South McAllister, Ok., Jan. 20, 1895; *s.* James Franklin Holden and Charlotte (Ellsworth) Holden. Ed. pub. and prep. school, att. Mass. Inst. of Tech. Delta Kappa Epsilon. *M.* Eleanor Kissam (*b.* Queens Village, L. I., N. Y., July 6, 1897) Hempstead, N. Y., Apr. 26, 1924. *Ch.* Ellsworth (*b.* Mar. 7, 1925); James (*b.* Feb. 8, 1927). Republican. Pvt., sgt. 1st cl. 14th Engrs., World War. Mem. Westminster Congl. Church. Jr. mem. Am. Inst. of Archts. *Clubs:* University, K. C. Country. *Home:* 5117 Oak St., K. C., Mo. *Office:* 812 New York Life Bldg., K. C., Mo.

HOLDEN, James Franklin, executive; *b.* Prince Albert, Ont., Can., Dec. 22, 1861; *s.* James and Orilla Holden. *M.* Charlotte Ellsworth, Oct. 12, 1887. V. p. K. C. So. Ry. Co. 1910-. Republican. *Clubs:* Union League (Chicago), K. C., K. C. Country. *Home:* 3632 Locust St., K. C., Mo. *Office:* 11th & Wyandotte Sts., K. C., Mo.

HOLE, Myra Cadwalader, educator; *b.* Havana, Ill.; *dau.* Henry Franklin Hole (*b.* Ind., Apr. 28, 1842; *d.* Fairbury, Neb., May 27, 1929; banker; lt. Civil War; S. A. R.; ancestors served in Revolution) and Susan (Cadwalader) Hole (*b.* Ill.; *d.* Fairbury; ancestors, Welsh Quakers, came to Am. with William Penn). A.M., Columbia U., 1926; Litt. B., 1924; att. U. of Chicago. Author of *The Development of the Argentine Press; Uruguay; Salvador; Latin-American Markets* and poems, sketches and translations. Editor and translator in govt. service, Washington, D. C.; prof. of modern languages, Mo. Christian Col.; now prof. of modern languages K. C. U. Mem. First Congl. Church. Modern Languages Assn. Am. Assn. of Teachers of Spanish. A. A. U. W. *Hobby:* art. *Club:* League of American Penwomen. *Home:* Kansas City University, 33rd & Parallel, K. C., Kan.

HOLLAND, Lou E., executive manager Chamber of Commerce; president Holland Engraving Co. *Home:* Norwood Station.

Photo by Studio Baltimore
LOU E. HOLLAND

Mo. *Office:* Chamber of Commerce, K. C. A. C. Bldg., K. C., Mo.

HOLLAND, Robert Allen, art director; *b.* Edgerton, Mo., May 6, 1868; *s.* Robert Elbert and Sarah Elizabeth (Bowring) Holland. *M.* Eliza A. Creek, Sept. 8, 1892. *Ch.* Mrs. Lucile Mae Stohlman; Glen Allen; Mrs. Aithra Bence Shelton. Dir. K. C. Art Inst. 1924-. *Home:* 3649 Penn. Av., K. C., Mo. *Office:* 3500 Warwick Blvd., K. C., Mo.

HOLLECKER, Edward B., v. p. Kaw Valley St. Bk. *Home:* 600 N. 17th St., K. C., Kan.

HOLLIS, Luther Talmage, physician; *b.* Hornell, N. Y., June 21, 1872; *s.* William Henry Hollis (*b.* Jasper, N. Y., Apr. 2, 1850; *d.* K. C., Oct. 22, 1922; r. r. conductor; English and German desc.) and Susan Arabella (Crook) Hollis (*b.* Jasper, Apr. 22, 1850; *d.* K. C., Jan. 11, 1906; English and French desc.). M. D., U. Med. Col. *M.* Minnie Mae Goodwin (*b.* Martinsburg, Ia., Sept. 6, 1875) K. C., Jan. 11, 1899. *Ch.* Helen Mae (*b.* Apr. 27, 1900; *m.* C. P. Elliott); Irene Pearl (*b.* Oct. 12, 1904; *m.* R. M. Lichtenberger). Republican. Med. dir. Acacia Nat. Protective Cos., K. C. Admitted to practice K. C. 1896. Protestant. Mem. Jackson Co., Mo. St. and Am. Med. Assns. Mason. M. W. A. W. O. W. Royal League. *Hobby:* flowers. *Home:* 2817 Charlotte St., K. C., Mo. *Office:* 708 Argyle Bldg., K. C., Mo.

HOLMES, Conway Flawerree, banker; *b.* Kansas City, Mo., Sept. 17, 1865; *s.* Nehimah Holmes (banker; built first steel ry.) and Mary Rector (Flawerree) Holmes (*d.* K. C.). *M.* Maud Laura Gregory (*b.* K. C.; *d.* K. C.). *Ch.* Mary Flawerree (*b.* Oct. 12, 1894; *m.* James Milton Freeland); William Gregory. V. p. Pioneer Trust Co. *Home:* 832 W. 62nd St., K. C., Mo. *Office:* Pioneer Trust Co., K. C., Mo.

HOLMES, Jay V., lawyer; *b.* La Belle, Mo., Nov. 26, 1887; *s.* John Thomas Holmes (*b.* Marion Co., Mo., Sept. 12, 1847; *d.* La Belle, Dec. 16, 1916; banker; mcht.; ancestors from Ky) and Henrietta Holmes (*b.* Peoria, Ill., Mar. 3, 1853; ancestors from N. Y.). Grad. Blees Mil. Acad. 1904; LL.B., U. of Mo., 1908; M. L., Yale U., 1909. Sigma Alpha Epsilon. *M.* Clarence Halsell (*b.* Vinita, Ok., Nov. 3, 1890) K. C., Apr. 7, 1915. *Ch.* Jean (*b.* Sept. 26, 1918). Independent. Partner Davis & Holmes 1909-18. Admitted to the Mo. bar 1908. Mem. U. S. N. R. F. 1918-22. Country Club Christian Church. K. C. Bar Assn. Mason. *Sport:* baseball. *Clubs:* K. C. Country, Mission Hills Country, K. C. Club, Athletic, University. *Home:* 5501 High Dr., K. C., Mo. *Office:* 510 Commerce Bldg., K. C., Mo.

HOLMES, Morton Henry, dentist; *b.* Keota, Ia., Dec. 7, 1891; *s.* George Davis Holmes (*b.* Ill., Dec. 21, 1850; *d.* Baldwin, Kan., Feb. 12, 1922; Scotch and English desc.) and Frances Edith (Buckley) Holmes (*b.* Ill., May 27, 1855; Scotch and English desc.). D. D. S., 1916. Delta Sigma Delta. *M.* Catharine Lewis Burton (*b.* Lexington, Mo., Feb. 16, 1896; English desc.) K. C., May 12, 1917. *Ch.* Joyce (*b.* May 30, 1918), Morton H. (*b.* Dec. 23, 1923); Eugene Burton (*b.* Aug. 21, 1927). Republican. Admitted to practice K. C., 1916. 1st lt., Dent. Corps, World War. Mem. Am. Legion. Westport Meth. Church. K. C., Mo. St. and Am. Dent. Assns. Mason. P. T. A. *Home:* 1415 W. 50th St., K. C., Mo. *Office:* 205 Plaza Theatre Bldg., K. C., Mo.

HOLMES, Walton H., Sr., pres. Pioneer Trust Co. *Home:* 3510 Warwick Blvd., K. C., Mo.

HOLMGREN, Stanley Henry, executive; *b.* Kansas City, Mo., Apr. 19, 1892; *s.* Henry and Hildur (Winerberg) Holmgren. Ed. h. s.; spec. courses. *M.* Anne Hazel Erickson (*b.* Kansas City, Mo., Aug. 6, 1901) K. C., July 30, 1921. *Ch.* Howard (*b.* Apr. 13, 1913); Kenneth (*b.* Dec. 31, 1915); Robert (*b.* July 24, 1924). Republican. Sec-treas. J. A. Folger and Co. Mem. Cham. of Com. Mason (York Rite, Shrine). Baptist. *Clubs:* Kansas City, Milburn Golf & Country. *Home:* 22 E. 65th St. Ter., K. C., Mo. *Office:* 2012 Baltimore Av., K. C., Mo.

HOLT, Vernon Boyd, sales executive; *b.* Columbus, Kan., Apr. 20, 1900; *s.* David Henry Holt (*b.* Columbus, Jan. 3, 1875; banker; ins. exec.; English desc.) and Stella Frances (Boyd) Holt (*b.* Columbus, Mar. 18, 1875). Grad. Cherokee Co. (Kan.) H. S. 1915; B. A., Col. of Emporia, 1919; att. St. Teachers Col., Pittsburgh, Kan., 1915. Summa Cum Laude. *M.* Temperance Dodge Fuller (*b.* Geneseo, Kan., July 30, 1900) Geneseo, May 26, 1922. Republican. K. C. resident 7 years. Sec. Fed. Res. Life Ins. Co. 1922-29; v. p. Trusler Grain Co. 1919-22; now stock and bond broker. Dir. Farmers Nat. Life Ins. Co., Chicago. Mem. St. Pauls Epis. Church. Cham. of Com. (K. C., Kan.). Mason. Y. M. C. A. *Home:* 2005 Washington Av., K. C., Kan. *Office:* 618 Huron Bldg., K. C., Kan.

HOMAN, Thomas Benjamin, educator; *b.* Corning, Ia., Dec. 11, 1883; *s.* Jesse Ho-

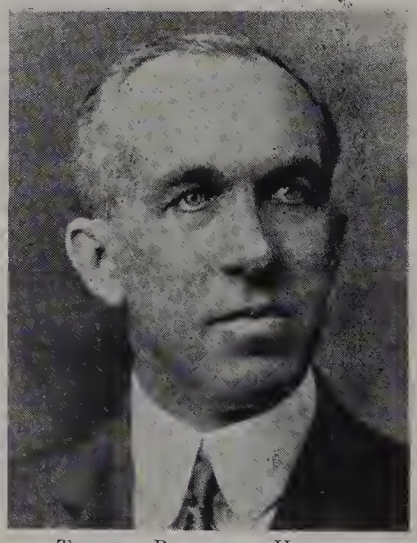

THOMAS BENJAMIN HOMAN

man (*b.* Greencastle, Ind., Nov. 23, 1835; *d.* Corning, May 29, 1916; cpl. 8th Ind. Art.;

German desc.) and Elizabeth Minerva (Wilson) Homan (*b.* Greencastle, Apr. 15, 1839; *d.* Corning, May 19, 1913; Scotch desc.). Ed. h. s. work by pvt. instrn.; B. Didactics, Ia. St. Teachers Col., 1911; M. Di., 1913; B. A., 1914; M. A., St. U. of Ia., 1917; D. Sci., U. of Minn., 1923. Phi Gamma Mu. Phi Delta Kappa. *M.* Eleanor May Davis (*b.* Webster City, Ia., Dec. 9, 1896; Scotch desc.) Cameron, Mo., Nov. 5, 1925. Republican. Author of *Instructional Costs in Iowa Cities* (article 1920); *Education of Dependent Children* (1922); *State Education of the Dependent Children of Iowa* (1924). Instr. Duluth St. Teachers Col. 1919-21; head, dept. educ. and psych., Ia. St. Teachers Col. 1921-25; K. C. Teachers Col. 1925-29. At present on leave of absence Ottawa U., test program in educ. and psych. Four minute speaker on loan drives, World War. Mem. Trinity M. E. Church. N. E. A. K. C. Assn. for Teachers. Kan. Council St. Teachers Assn. Red Cross 1919-. Fresh Air Camp Comm. 1927-29. Dir. Good Will Industries. Coml. Club (Cedar Falls 1921-25). Mason. Y. M. C. A. *Hobby:* art. *Home:* 8712 Indep. Av., K. C., Mo.

HOOK, Inghram Dickson, lawyer; *b.* Leavenworth, Kan., Oct. 8, 1883; *s.* William C. Hook and Louise (Dickson) Hook. Ed. pub. schools; U. of Chicago Law School. *M.* Mary Rockwell (*b.* Junction City, Kan.) Philadelphia, Pa. *Ch.* Eugene Rockwell; Edward Dickson. Republican. Episcopalian. Mem. Cham. of Com. *Clubs:* University, Athletic, K. C. Country, Beagle. *Home:* 5012 Summit St., K. C., Mo. *Office:* 1508 Fed. Res. Bk. Bldg., K. C., Mo.

HOOVER, Charles M., executive; *b.* Wyalusing, Pa., Oct. 11, 1885; *s.* Horace Hoover and Mary (Wheeler) Hoover. Ed. pub. and h. s. *M.* Stella Clark (*b.* K. C., Nov. 19, 1893) Liberty, Mo., June 16, 1923. Republican. Mgr. NuGrape Co. of Am. Protestant. Mason. Mem. Cham. of Com. *Home:* Gashland, Mo., Route No. 1. *Office:* 501 Charlotte St., K. C., Mo.

HOOVER, Fred R., pres.-treas. Pioneer Constrn. Co. *Home:* 4550 Walnut St., K. C., Mo.

HOOVER, William Clare, educator; *b.* Topeka, Kan., Feb. 12, 1904; *s.* William Franklin Hoover (*b.* Quincy, Kan., July 8, 1873; phys. and surg.; grad. K. C. Med. Col. 1904; Pa.-Dutch desc.; father Civil War veteran; maternal ancestry dates to Lord Sayre, of Eng.) and Olive Jane (Penn) Hoover (*b.* Soldier, Kan., Nov. 17, 1895; teacher 12 years; Stanton Co. (Kan.) supt. of schools 6 years). Grad. Salina (Kan.) H. S. 1922; B. S., Kan. St. Teachers Col. 1926; att. Kan. Wesleyan U.; U. of Kan. Sigma Mu Delta. Alpha Gamma Tau. *M.* Edith Lee Myers (*b.* K. C., Apr. 14, 1907) K. C., July 6, 1929. Republican. Teacher Dermont and Buffalo, Kan., 1924-27; prin. Kan. School for the Blind 1927-. Mem. Severy (Kan.) Meth. Church. Mason. *Home:* 1021 State Av., K. C., Kan. *Office:* 1100 State Av., K. C., Kan.

HOPKINS, Lewis Warren, dentist; *b.* Jefferson City, Mo., Sept. 12, 1875; *s.* William Robert Hopkins (*b.* Wabash, Ind., Apr. 21, 1846; *d.* K. C., Dec. 12, 1913; atty.) and Elizabeth (Murphy) Hopkins (*b.* County Cork, Ireland, Dec. 28, 1848; *d.* Garden City, Kan., Oct. 13, 1912). Grad. Garden City H. S.; D. D. S., U. of Ill. Xi Psi Phi. *M.* Helen Julia Morgan (*b.* Garden City, Mar. 23, 1880) Garden City, June 6, 1912. *Ch.* Hildegarde (*b.* Nov. 8, 1913); Patricia Code (*b.* Oct. 28, 1918). Republican (progressive). Admitted to practice Kan. and Ill. 1904. Mem. Co. L. 14th U. S. Vol. Inf., 1898. Wyandotte Co., Kan. St. and Am. Dent. Assns. Mason (Blue Lodge, Chap., K. T.). *Home:* 942 Orville Av., K. C., Kan. *Office:* 968 Central Av., K. C., Kan.

HOPMANN, Harry Arthur George, chemical engineer; *b.* St. Louis, Mo., Apr. 7, 1902; *s.* Harry Hopmann (*b.* St. Louis; *d.* St. Louis, parents from Germany; founded Hopmann Cornice Co. at St. Louis) and Margaret (Neumann) Hopmann (*b.* St. Louis; German desc.). Grad. Puyallup (Wash.) H. S., 1918; B. S. in C. E., Cum Laude, U. of Wash., 1924. Sigma Xi. Phi Lambda Upsilon. Tau Beta Pi. *M.* Emma Virginia Rasp (*b.* Cincinnati, O.) Cincinnati, Sept. 12, 1928. Independent. Now tech. supvr. K. C. plant of Proctor & Gamble Co. 2nd lt., Chem. Warfare Res. Corps. Mem. West. Highlands Presbyn. Church. *Hobby:* bowling. *Home:* 2244 Troupe Av., K. C., Kan. *Office:* Proctor & Gamble Co., 19th & Kan. Av., K. C., Kan.

HORIGAN, Joseph Aschwanden, physician; *b.* Washington, D. C., Jan. 16, 1864; *s.* Denis Horigan (*b.* County Cork, Ireland; *d.* Washington, Oct., 1909; govt. man, U. S. Naval Observ.) and Jane (Cunningham) Horigan (*b.* Georgetown, D. C., 1827; *d.* Washington, May 16, 1874; mother of 8 children; Irish desc.). Ed. Linthicum Night School, Georgetown, 2 years; Pharm. D., Nat. Col. of Pharm., 1885; M. D., George Washington U., 1888. *M.* Katharine Josephine Summerscales (*b.* Washington, Oct. 14, 1864; mother of 16 children; artist) Washington, Sept. 19, 1888. *Ch.* Kathleen (*m.* George Henry Kahmann); Bernardine; Ursula (*m.* Henry Clay Dennis); Jean (nun); Joseph Dennis (*b.* Nov. 4, 1897; *m.* Mary Schwirczinsky; World War veteran). Democrat. Prof. physiology Women's Med. Col.; prof. clinical obstetrics, medico Chirurgical Col., both of K. C. and both now extinct; charter mem. K. C. Acad. of Med.; former mem. D. C. Med. Assn.; ex-pres. of staff, German Hosp.; ex-mem. Gen. and Grace Hosp. staffs; founder St. Mary's Hosp. Admitted to practice K. C. 1888. Capt. surg. med. detach. 530th Engrs., World War; Toul sector; St. Mihiel and Meuse-Argonne. Mem. Patriots and Pioneers Assn. V. F. W. Am. Legion. 40 & 8. Visitation R. C. Church. Holy Name Soc. K. of C. *Hobby:* physiological chemistry. *Home:* 5 E. 54th St. Ter., K. C., Mo. *Office:* 925 E. 15th St., K. C., Mo.

HORNBUCKLE, David Francis, accountant; *b.* Warrensburg, Mo., Aug. 12, 1894; *s.* Turner C. and Virginia Lee (Asburry) Hornbuckle. Ed. Wentworth Mil. Acad. *M.* Bernice Anne Wadsworth (*b.* Topeka, Kan., Apr. 10, 1895) K. C., Feb. 14, 1917. *Ch.* Frances Ann (*b.* Jan. 3, 1918); David, Jr. (*b.* May 15, 1919); Charles Turner (*b.* July 9, 1921). Democrat. Accountant, Home Dairy Co. Protestant. Mem. Co-operative Club. Cham. of Com. *Home:* 5806 Kenwood Av., K. C., Mo. *Office:* 3105 Gilham Rd., K. C., Mo.

HORNER, Charles Francis, president Kansas City Horner Conservatory; *b.* Menomonie, Wis., Aug. 1, 1878; *s.* William Horner (*b.* Racine, Wis., Feb. 20, 1847; retired minister; mem. Neb. legis. 1 term; *s.* Joel Horner, *b.* N. J., 1788, whose father emigrated from Eng. years previously) and Martha Alice (Barron) Horner (*b.* Durand, Wis., Nov. 14, 1855; *dau.* James Barron, Irish patriot, who emigrated from Ireland in 1820). Grad. Lexington (Neb.) H. S.; att. U. of Neb. 1898-99. Phi Mu Alpha. *M.* Jessie Linda Ridgway (direct desc. Charles Wilson Peale, painter and patriot of the Revolution) Lexington, Aug. 24, 1904. *Ch.* Kathleen; Eleanor; Bryan. Democrat. Chief of speakers bur. Democratic Nat. Comm., Chicago 1912-16. Author of *Speaker and the Audience; Life of James Redpath.* Editor Olathe (Kan.) *Register* 1921-27. Teacher and prin. pub. schools 1894-1900; owner and mgr. cattle ranch 1900-03; entered Lyceum and Chautauqua work at Lincoln, Neb., 1906; founder of the present Redpath-Horner Chautauquas and Redpath-Horner Lyceum Bur.; pres. various country bks. in Kan. and Colo. 1916-28; owner Central Lyceum Bur., pres. Horner-Witte Concert Bur., Redpath-Horner Bur. and founder and pres. Horner Inst. of Fine Arts (now K. C. Horner Conserv.) 1914. Mem. war loan comm. and dir. speakers bur., U. S. Treas., World War; mem. exec. comm. speakers bur. Nat. Red Cross and mil. entertainment council. War Dept.; comm. on training camp activities, advisory comm., speakers div. and comm. on pub. information. Epis. Mem. Nat. Press Club (Washington, D. C.). City Club. Union League, Chicago. Mason. *Clubs:* Mission Hills Country, Kansas City. *Home:* 1425 W. 59th St., K. C., Mo. *Office:* 3000 Troost Av., K. C., Mo.

HORNER, Kathleen Jessie, artist; *b.* Lexington, Neb., Feb. 2, 1907; *dau.* Charles Francis Horner (*b.* Menominee, Wis., Aug. 1; pres. of K. C. Horner Conserv.; *s.* William, grandson of Joel Horner whose father Joel Horner came to Am. before Revolution) and Jessie Linda (Ridgway) Horner (*b.* N. Platte, Neb.; desc. Charles Nelson Peoll, the Am. painter). Grad. Westport H. S.; att. K. C. Art Inst.; Academie Collorrosi, Paris; Parsons School, Paris; Art Students League, New York. Won scholarship 2 years K. C. Art Inst. Epis. *Home.* 1425 W. 59th St., K. C., Mo.

HOULEHAN, James F., executive; *b.* Crawfordsville, Ind., Apr. 3, 1865; *s.* Patrick and Catherine (Lillis) Houlehan. Ed. pub. school; bus. col. *M.* Catherine E. Foley (*b.* St. Charles, Mo., June 26, 1870) La Grande, Ore., Apr. 12, 1893. *Ch.* Irene Clare (*b.* Apr. 22, 1894; *d.* Apr. 11, 1895). Democrat. Pres. J. F. Houlehan Realty Co. and various other corporations; real estate

Photo by Strauss-Peyton
JAMES F. HOULEHAN

loans, rentals and ins. Mem. Roman Catholic Church of St. Vincent de Paul. K. of C. Zoological Soc. of K. C. Knights of St. Gregory. Mem. Cham. of Com. Bus. Dist. League, Law Enforcement Assn., etc. Elk. *Clubs:* Kansas City, Meadow Lake Country. *Home:* LaSalle Hotel, K. C., Mo. *Office:* 1107-11 Sharp Bldg., K. C., Mo.

HOUSE, Ellis D., dental surgeon; *b.* Maitland, Mo., Dec. 7, 1876; *s.* Lyman C. House (*b.* Clark Co., Ind., Jan. 13, 1846; *d.* Lebanon, Kan., June 26, 1924; served 3 years 4th Ind. Cav. Civil War) and Nancy (Hopkins) House (*b.* Washington Co., Ind., Feb. 28, 1850). Grad. Maitland H. S. 1897; D.D.S., K. C. Dent. Col., 1902. On K. C. Dent. Col. football team 2 years. *M.* Anna Ruth Ashworth (*b.* Maitland, July 26, 1878) Barnard, Mo., June 24, 1903. *Ch.* Velma Ruth (*b.* July 25, 1906; dancer). Democrat. Admitted to practice K. C., Kan., 1901. Mem. Wyandotte Co., Kan. St. and Am. Dent. Assns. I. O. O. F. M. W. A. Mem. Argentine school bd. until city annexed to K. C., Kan., 1910. *Hobby:* sports. *Home:* 8117 Connor Av., K. C., Kan. *Office:* 2613 Strong Av., K. C., Kan.

HOUSE, Francis Everett, lawyer, security executive; *b.* LeRoy, Minn., Dec. 12, 1876; *s.* Edwin L. House (*d.* K. C., Jan. 30, 1912) and Florence (Graham) House. Att. Central H. S.; grad. Lawrence (Kan.) H. S. 1892; A.B., U. of Kan., 1896; LL.B., 1898. Phi Kappa Psi. Phi Delta Phi. *M.* Mildred Manson Faxon (*b.* Lawrence, Nov. 21, 1872; *dau.* Frank A. Faxon) K. C., Dec. 3, 1902. *Ch.* Faxon (*b.* June 28, 1905); Katherine (*b.* Sept. 14, 1909); Ruth (*b.* July 1, 1912). Republican. K. C. resident since 1899. Dir. Bankers Mort. Co. V.-p. Inland Security Co. Admitted to bar K. C. 1899; Kan. 1898; also admitted D. C.; and by Supreme Ct. 1915. Mem. Westminster Congl. Church. K. C. Bar Assn. *Clubs:* University, Blue Hills Country. *Home:* 3624 Locust St., K. C., Mo. *Office:* 300 Elmhurst Bldg., K. C., Mo.

HOUSE, Warren D., lawyer. *Home:* 4030 Madison Av., K. C., Mo. *Office:* 1430 Main St., K. C., Mo.

HOUSLEY, Howard L., executive; *b.* Osceola, Mo., Aug. 1, 1899; *s.* Oscar L. Housley (*b.* Rockville, Mo., Feb. 15, 1866; *d.* Shreveport, La., Feb. 12, 1929; retired mcht.; Scotch-Irish ancestors from Ky.) and Elberta F. (Sharpless) Housley (*b.* Westchester, Pa., Apr. 3, 1866; English ancestors from Lancashire, came to Am. and settled on a tract of land deeded by William Penn, on Riddley Creek near Philadelphia, Pa., in 1628). Att. K. C. School of Law. Phi Alpha Delta. Phi Sigma. *M.* Margaret

Photo by Studio Baltimore
HOWARD L. HOUSLEY

Esther Simmons (*b.* Marshfield, Mo., Oct. 10, 1904; *dau.* Rev. D. T. Simmons of St. Louis) K. C., Aug. 1, 1926. Democrat. With S. W. Bell Tel. Co. as test board man 1917-26; Am. Elect. Co. as traveling repr. 1926-28; now gen. mgr. N. Central Tel. Co., Contnl. Tel. Co. and the N. Side Tel. Co.; pres. of the first 2 cos.; v. p. Municipal Utility Inv. Co. and Municipal Tel. & Utilities Co. Mem. Central Christian Church. Compass Club. *Sport:* golf. *Hobby:* mechanics. *Home:* 4956 Forest Av., K. C., Mo. *Office:* 712 Pioneer Trust Bldg., K. C., Mo.

HOUX, E. W., cattle salesman; *b.* Johnson Co., Mo., Nov. 5, 1863; *s.* James Henry and Mary Everett (Wilson) Houx. Ed. Warrensburg Normal School. *M.* Lucy Virginia Wharton (*b.* Otterville, Mo., Sept. 27, 1872) Centerview, Mo., Dec. 18, 1893. *Ch.* James R. (*b.* Feb. 27, 1894). Democrat. Mem. Cumberland Presbyn. Church. Pres. Drumm-Standish Commn. Co. Mason (pres. Mounted Guard, Ararat Shrine). *Club:* Kansas City. *Home:* 838 Schaeffer Av., K. C., Mo. *Office:* 365 L. S. Exch. Bldg., K. C., Mo.

HOVEY, Scott W., lawyer; *b.* Horton, Kan., June 8, 1899; *s.* George S. and Grace (Boone) Hovey. A. B., Harvard U.; J. D., Chicago U. *M.* Ella Marguerite Bainum (b. Olney, Ill., June 14, 1900) K. C., Dec. 31, 1927. Republican. Asso. Langworthy, Spencer & Terrell. Episcopalian. Mem. Cham. of Com. *Clubs:* University, (K. C.), Harvard Club (K. C.), Harvard-Yale-Princeton (Chicago). *Home:* 6532 Linden Rd., K. C., Mo. *Office:* 615 Commerce Bldg., K. C., Mo.

HOWARD, Ernest E., consulting engineer; *b.* Toronto, Ont.; *s.* Henry Augustus Howard (*b.* London, Eng.; B. D., Knox Col.; retired; parents came to Can. 1875) and Emma (Skipp) Howard (*b.* London; *d.* Grandbury, Tex., 1869) Ed. pub. and h. s.; C. E., B. S., U. of Tex., 1900. Phi Beta Kappa. Tau Beta Pi. Independent. Proposed freeholder to prepare city charter; served 2 terms on citizens comm. for new water supply. *Author of Documents Governing Bridge Construction* (Wiley); *The Sixth Street Viaduct; The Twelfth Street Viaduct, Vertical Lift Bridge* (Am. Soc. of Civil Engrs.); various articles and tech. papers. Instr. U. of Tex., 1901; with consulting engrs., 1901-14; mem. firm Harrington, Howard & Ash, 1914-28; Ash, Howard, Needles & Tammen, 1928; resident engr. in charge of constr. Inter-City Viaduct, K. C.; participated in design N. K. C. Bridge, 12th Street Viaduct, Kaw River bridges, Turkey Creek tunnel, etc. His work outside of K. C. includes participation as constr. engr. in about 80 million dollars worth of bridge constrn. in all parts of the U. S., and in Canada, Mex., China, Russia, Japan, etc., and includes work for 30 leading railroads in Am. and about 50 cities, counties, states and pub. corporations as well as many private clients. The work includes 8 bridges across the Mo. River, 5 bridges across the Mississippi, bridge across San Francisco Bay, Mobile Bay, the Delaware River, St. Johns River at Jacksonville, Fla., North Hill Viaduct at Akron, O., Arrigo Seco Viaduct, Pasadena Calif., bridge across the Columbia River at Portland, the Hudson River and others. Capt. Eng. Corps, World War. Mem. Am. Legion. Second Presbyn. Church. Inst. of Consulting Engrs. Am. Soc. Civil Engrs. Am. Soc. Mech. Engrs. K. C. Engrs. Club (pres. 1921). Cham. of Com. Rotary. Trustee U. of K. C. Am. Soc. Testing Materials. Pres. K. C. chap A. I. A. *Hobbies:* books, travel. *Clubs:* University, K. C. Country, Rockhill Tennis, Western U. (N. Y.). *Home:* Rockhill Manor, K. C., Mo. *Office:* 1012 Baltimore Av., K. C., Mo.

HOWARD, William Carroll, executive; *b.* Boone, Ia., Oct. 27, 1883; *s.* William Henry Howard and Mary (Brown) Howard. Ed. pub. and h. s. *M.* Augusta Ethel Howard (*b.* Burlington, Ia., Feb. 5, 1880) Burlington, Dec. 17, 1904. *Ch.* Byron J. (*b.* Aug. 23, 1906); Frances L. (*b.* Sept. 6, 1908); Mary A. (*b.* July 28, 1911; *m.* John Ware); Virginia E. (*b.* Aug. 6, 1915). Democrat. Pres. Howard Motors. Catholic. Mem. Cham of Com. *Clubs:* Kansas City, Meadow Lake Country. *Home:* 2753 Charlotte St., K. C., Mo. *Office:* 1900 McGee St., K. C., Mo.

HOWE, Jesse P., pres. A. P. & G. Oil Co. *Home:* 5527 Mission Rd., K. C., Mo.

HOXIE, George Howard, physician; *b.* S. Easton, N. Y., July 24, 1872; *s.* Florans Eugene Hoxie (*b.* S. Easton; *d.* Cambridge, N. Y.; English Quaker ancestors in Am. 1650) and Rhoda Butler (Skiff) Hoxie (*b.* Washington Co., N. Y., June 15, 1849; English Quaker desc.). Ed. Putnam Inst., Cambridge; Union Classical Inst., Schenectady, N. Y., 1889; A. B., Union Col., 1893; A. M., 1896; M. D., U. of Zurich, 1901; att. U. of Heidelberg. Phi Beta Kappa. Sigma Xi. Chi Psi. *M.* Ida Shaper (*b.* Canajoharie, N. Y., Dec. 28, 1872; German desc.) Canajoharie, Aug. 3, 1898. Republican. Author of *Medicine for Nurses;* articles in current med. magazines. Asst. prof. anatomy U. of Kan., 1902-05; dean clinical dept. School of Med., 1905-10; editor Kan. Med. Soc. journal, 1903-08. Admitted to practice, Lawrence, Kan., 1902. Lt. col., Base Hosp. No. 28, Limoges, France. World War. Mem. Westminster Congl. Church. Jackson Co. and Am. Med. Assns. F. A. C. P. Am. Ther. Soc. Med. dir. K. C. Tuberculosis Soc. and Open Air School. K. C. Heart Comm. Y. M. C. A. *Clubs:* University, K. C. Country. *Home:* 3719 Penn. Av., K. C., Mo. *Office:* 1000 Rialto Bldg., K. C., Mo.

HOY, George F., clergyman; *b.* Adel, Ia., June 26, 1897; *s.* George Washington Hoy (*d.* San Diego, Cal., May 9, 1923; Mayflower desc.) and Elizabeth (Dundore) Hoy (resides San Diego; Pa.-Dutch desc.). Grad. Clear Lake (S. D.) H. S., 1918; att. S. D. St. Col.; Mankato (Minn.) Coml. Col.; grad. Los Angeles Bible Inst., 1925. Pres. athletic assn. and capt. basketball team, Clear Lake H. S., 1917-18. M. Gertrude Frances Lander (*b.* King City, Cal., Feb. 15, 1896) Healdsburg, Cal., June 26, 1922. *Ch.* William (*b.* July 25, 1923); Paul (*b.* Oct. 14, 1924); David (*b.* Oct. 23, 1926); Vernon (*b.* Nov. 9, 1927). *Home:* 1318 Kimball St., K. C., Kan. *Office:* 13th and Georgia Sts., K. C., Kan.

HUBBELL, Edward T., pres. Townley Metal & Hdwe. Co. *Home:* 644 Westover Rd., K. C., Mo.

HUDSON, John W., lawyer; *b.* Jackson Co., Mo., Mar. 8, 1895; *s.* Samuel W. Hudson (*b.* Jackson Co., Mo., Mar. 2, 1842; *d.* Jackson Co., Apr. 8, 1908; co. judge; mem. Mo. St. Bd. of Agr.; Civil War veteran; ancestors in Am. before Revolution; served in War of 1812, Mexican War, Civil War) and Emma D. (Walker) Hudson (*b.* Johnson Co., Mo., Oct., 1850; *d.* Jackson Co., Jan., 1910; teacher prior to marriage; Scotch-Irish desc.). Grad. Indep. (Mo.) H. S. 1913; A. B., U. of Mo., 1917; LL. B., George Washington U., 1921; att. U. of Tex.; U. of Wales, Aberystwyth, Wales. Kappa Alpha. Active in football, U. of Mo. *M.* Mary Putnam Ames (*b.* Brooklyn

Photo by Strauss-Peyton
JOHN W. HUDSON

N. Y., Apr. 6, 1898; desc. Gen. Israel Putnam, of the Revolution) Brooklyn, Aug. 25, 1925. *Ch.* Mary Putnam (*b.* Nov. 15, 1927). Independent. Sec. 1st Jackson Co. Park Bd. Mem. law firm Cloud, Hudson & Payne. Served on the Mexican Border 1916; officer overseas, World War. Mem. Am. Legion. V. F. W. Linwood Blvd. Christian Church. Mo. Hist. Soc. *Hobby:* floriculture. *Club:* K. C. University. *Home:* 34 W. 53rd St. Ter., K. C., Mo. *Office:* Suite 718-19 Scarritt Bldg., K. C., Mo.

HUFF, Jacob Elmer, dentist; *b.* Plymouth, Ind., June 14, 1879; *s.* Phillip B. Huff (*b.* O., Sept. 10, 1844; *d.* Holdredge, Neb., May, 1916; German desc.) and Sophia Huff (*b.* Pa., Nov. 15, 1854; *d.* Holdredge, June; Swiss desc.). M. A., York (Neb.) Col.; D. D. S., West. Dent. Col., 1905. Omicron Kappa Epsilon. Xi Psi Phi (pres.). *M.* Georgia Gracia Gheen (*b.* Orangeville, Ill., Dec. 19, 1884; Scotch and German desc.) K. C., Sept. 28, 1910. Democrat. *Home:* 5411 The Paseo, K. C., Mo. *Office:* 903 Waldheim Bldg., K. C., Mo.

HUGHES, Albert M., executive; *b.* Toronto, Can., Oct. 12, 1865; *s.* William

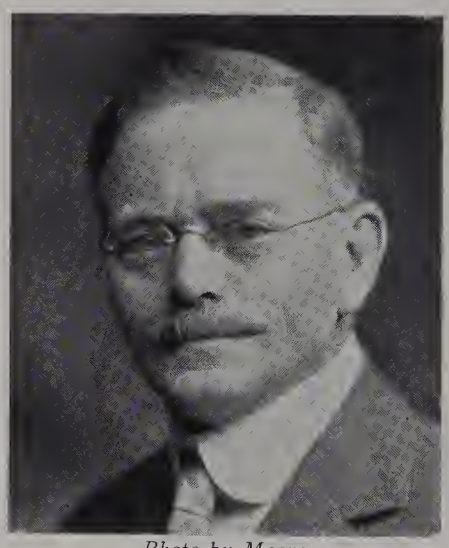

Photo by Moore
ALBERT M. HUGHES

Henry Hughes (*b.* Brampton, Can.; *d.* Denison, Tex., Dec., 1884; realtor) and

Charlotte (Wright) Hughes (*b.* Brampton; *d.* Lima, O., 1895). Grad. Central H. S. *M.* Mary Belle Clements (*b.* Zion, Ky., July 23, 1869) K. C., Nov. 5, 1890. *Ch.* Alberta May (*b.* Apr. 30, 1895; *m.* Fred N. Redfeffer). Republican. Pres. Great West. Paint Mfg. Co. Dir. Mchts. Bk. Mem. st. mil. 1884-97. Country Club Christian Church. Cham. of Com. *Sport:* golf. *Clubs:* Kansas City, Indian Hills Country, K. C. Athletic, Oconomowoc (Wis.) Country. *Home:* 6311 Valley Rd., K. C., Mo. *Office:* 1207-11 W. 11th St., K. C., Mo.

HUGHES, Gerald Edwin, scientist; *b.* Brampton, Can., Nov. 14, 1868; *s.* William Hillard Hughes (*b.* Ont., Can., 1830; *d.* Denison, Tex., Sept. 3, 1885; real estate and loan bus.; desc. John Hughes, 1st Protestant Hughes to enter Can.) and Charlotte (Wright) Hughes (*b.* Ont., 1828; *d.* Lima, O., Mar. 2, 1897; father M. P.; desc. Mary Wright, Welsh desc. and Joseph Wright, one of Chicago's oldest lawyers).

Photo by Studio Baltimore
GERALD EDWIN HUGHES

Ed. pub. and h. s. *M.* Louise Allen Metcalfe (*b.* Owensboro, Ky., Aug. 28, 1870; Scotch-Irish desc.; uncle, Dr. S. L. Metcalfe, author, New York) Denison, Apr. 15, 1891. *Ch.* Gerald, Jr., (*b.* Jan. 1, 1894). Allen (*b.* May 8, 1896). Inventor of oils and chemicals; now pres. Superlin Products Co. Mem. Emanuel Presbyn. Church. *Home and office:* 138 E. Lexington St., Indep., Mo.

HUGHES, John Gilbert, banker; *b.* Bevier, Mo., Dec. 3, 1887; *s.* Joseph Rowland Hughes (*b.* O.; *d.* Bevier, Feb., 1882; Welsh desc.) and Lenora Susan (Davis) Hughes (*b.* Pomeroy, O.; *d.* Chicago, Mar. 1, 1926; English desc.). *M.* Mary Emma Walker (*b.* Plattsburg, Mo.; teacher; ancestors in Am. before Revolution) Broken Arrow, Ok., June 12, 1907. *Ch.* Ruth Lindsay (*b.* Sept. 8, 1908); Joseph Rowland (*b.* Sept. 16, 1913); John Gilbert (*b.* Sept. 14, 1918). Republican. Chm. Republican St. Comm., 1920; commr. of finance Mo., 1921-22. Cashier St. Bk. of Bevier 1901-17; pres. St. Exch. Bk. of Macon 1917-21; pres. Contnl. Nat. Bk. & Trust Co., K. C., 1922-23; now v.-p. Com. Trust Co. Treas. and chm. Inv. Com. Bankers Nat. Life Ins. Co.; dir. E. Side Bk. of Com. Chm. for Mo., 2nd, 3rd, 4th and 5th Liberty Loan drives, St. Louis dist. Conglst. Mem. Cham. of Com. Dir. Country Sides Homes Assn. City Club. Mason. I. O. O. F. Eagle. *Clubs:* Kansas City, Mission Hills Country. *Home:* 28 E. 55th St. Ter., K. C., Mo. *Office:* Commerce Trust Co., K. C., Mo.

HUGHES, William Neill, Jr., executive; *b.* Columbia, Tenn., Mar. 3, 1878; *s.* William Neill Hughes (*b.* Columbia, Mar. 10, 1850; *d.* Washapreague, Va., Sept. 18, 1928; col. U. S. A., served Spanish Am. War, P. I. Insurrection, World War; in battle of Santiago de Cuba; 5 Welsh Hughes brothers came to Am. after Revolution, 2 settling in Md. and 3 in N. C.) and Omie (Murphy) Hughes (*b.* Philadelphia, Pa., Sept. 28, 1854; English and Irish desc.). Ed. pub. and h. s.; distinguished grad. Army Gen. Service & Staff Col., 1904; grad. U. S. Signal School, 1905. *M.* Allene Fry (*b.* Austin, Tex.; granddaughter Maj. Gen. Speed Fry of Civil War) K. C., Oct. 26, 1907. *Ch.* William Neill 3rd (*b.* Jan. 24, 1916). Independent. C. o., judge advocate gen. ct. martial, mem. mil. comm., provost judge, regtl. commissary and asst. regtl. q. m. c. 13th Inf. Philippines, 1899-1902; aide-de-camp to Gen. J. Franklin Bell 1 year; asst. chief signal officer P. I., chief signal officer, dept. of Mindanao, Visayas, 1908-10; regtl. q. m. 7th Inf. and cable censor for Gen. Funston at Vera Cruz, Mex., for 6 mos. in 1914; inspr. and instr. Tenn. N. G., 1914-16; in charge of mobilization camp for Tenn. N. G. when ordered to Mexican Border, 1916; in Mil. Bur. War Dept., 1916, and in charge inf. training n. g.; mem. War Dept. Gen. Staff Corps I. D., 1917; asst. chief of staff, intelligence officer, G-2, supply officer, G-1, operations officer, G-3, and chief of staff of 42nd (Rainbow) Div., 1917-19; engagements: Marne defensive, Chateau Thierry offensive, St. Mihiel offensive and Meuse-Argonne advance to Sedan; D. S. C., Croix de Guerre, Legion of Honor, Order of Leopold II and at close of war placed on permanent Gen. Staff Corps eligible list; chief signal officer 7th Corps Area, Omaha, Neb., 1921-23. Col. Hughes has been an officer in the regular army for 21 years. Treas. Venetian Brick Co.; pres. Pierce Co.; treas. Pioneer Safe Deposit Co.; asst. trust officer Pioneer Trust Co. Mem. Am. Legion. R. O. A. Christian. Mem. Cham. of Com. Aerobe (v.-p. 1926-29). Mason. *Club:* K. C. Country. *Home:* 3640 Campbell St., K. C., Mo. *Offices:* 559 Westport Av. and Pioneer Trust Co., K. C., Mo.

HULL, Egbert Railey, physician, surgeon, pharmacist; b. Weston, Mo., Feb. 27, 1865; *s.* Harvey Hull (*b.* Kentucky; *d.* Weston, 1871; veterinary surgeon and farmer; merchant in the War of Cecession; Mo. land owner) and Emily Jane Hull (b. Virginia, 1829; *d.* Platte City, Mo., 1915). Ed. pub. schools, and LaGrange Col.; grad. University Med. Col., K. C. 1907; post grad. Post Grad. Medical School & Hosp., Chicago. *M.* Elma Irene Bywaters (*b.* Camden Point, Mo., Sept. 14, 1869) Camden Point, Jan. 1, 1889. *Ch.* Richard Harvey (*b.* Dec. 5, 1891; *m.* Maude A. Hull); Desda Jane (*b.* Dec. 11, 1895; *m.* Joy S. Davis). Democrat. Owned drug store 20 years; salesman for Henry Thayer Pharm. Co., Boston, 2 years; now practicing physician. Mem. hosp. staff Platte Co. Hosp., Platte City. Mem. Platte Co., Mo. and Am. Med. Assns. Admitted to practice Camden Point, May 5, 1906. Licensed in pharmacy 1891. Mem. Med. Adv. Bd., chm. Red Cross drives and Y. M. C. A. activities in Platte Co. World War Ex-pres. and ex-sec. Platte Co. Med. Soc. Mem. Pleasant Grove Baptist Church (deacon and S. S. teacher). Mason. O. E. S. M. W. A. Holds H. S. Supt's. Certificate. Dr. Hull is an extensive land owner in Platte Co. *Home:* Camden Point, Mo. Office: 816 Chambers Bldg., K. C., Mo.

HUMBER, S. J., treas. Jones Store Co. *Home:* 418 Meyer Blvd., K. C., Mo.

HUMPHREY, William Francis, executive; *b.* Vandalia, Mo., Apr. 11, 1894; *s.* Edward James Humphrey and Hanna (Williams) Humphrey. 1st sgt. 5th Regt. Bn., World War. Mem. Am. Legion. Mason. *Home:* 3516 Genesee St., K. C., Mo. *Office:* 432-34 Live Stock Exch. Bldg., K. C., Mo.

HUNT, Thomas R., lawyer; *b.* Louisville, Ky., June 1, 1896; *s.* James B. Hunt (minister) and Martha Ellen (Totty) Hunt. LL. B., K. C. School of Law, 1927. Sigma Nu. Delta Theta Phi. Democrat. Asso. Scarritt, Jones & North. Admitted to Mo. bar, 1926. Pvt., 30th Div. A. E. F., World War. Mem. Y. M. C. F. *Home:* Montrose Hotel, K. C., Mo. *Office:* 1127 Scarritt Bldg., K. C., Mo.

HUONI, William Tell, merchant; *b.* Kansas City, Mo., Aug. 21, 1874; *s.* Casper Joseph Huoni (*b.* Switzerland, 1834; *d.* K. C., Aug. 15, 1919; mcht.; Civil War veteran; came to Am. 1858) and Mary Elizabeth (Kobes) Huoni (*b.* Austria, 1847). Grad. Lathrop School 1889; Spalding Coml. Col., 1890. *M.* Maude Estell Gilbert (*b.* Kankakee, Ill., Apr. 25, 1881; *d.* K. C., May 30, 1917) K. C., Oct. 23, 1907. *Ch.* William Gilbert (*b.* June 25, 1909; now with the accounting dept. Chevrolet); Frances Eloise (*b.* July 26, 1914). *M.* Matilda Thilenius, June 17, 1922. Independent. Prop. William T. Huoni Produce Co. Christian. Mem. Cham. of Com. Produce Dealers Club. K. of P. P. T. A. *Home:* 33 E. 53rd St. Ter., K. C., Mo. *Office:* 407 Walnut St., K. C., Mo.

HURST, Ralph, executive; *b.* Boston, Mass., Sept. 26, 1878; *s.* Samuel James Hurst and Margaret Victoria (Farrar) Hurst. Ed. h. s.; att. U. of Mo. *M.* Jetta Irene Mussan (*b.* Horton, Kan., Jan. 8, 1890) K. C., May 4, 1910. *Ch.* Frederick (*b.* Nov. 14, 1911); Norman (*b.* June 15, 1916); Billy (*b.* Apr. 21, 1919); Robert (*b.* Sept. 6, 1924). Republican. Owner Ralph Hurst & Co. Methodist. Mason (Shrine, Blue Lodge, Chap., Commandery). Mem. Cham. of Com. Rotary. *Clubs:* Athletic, Indian Hills Country. *Home:* 801 W. 63rd St., K. C., Mo. *Office:* 407 Grand Av., K. C., Mo.

HURWITZ, Bernard Turk, lawyer; *b.* Kansas City, Kan., Jan. 9, 1897; *s.* Manuel Hurwitz (*b.* Crook, Russia, Mar. 10, 1857; *d.* Miami, Fla., Mar. 3, 1928; came to Am. 1878) and Rae (Turk) Hurwitz (*b.* Litchfield, Ill., May 9, 1864; *d.* K. C., July 8, 1912; father, Barnett Turk, capt. Civil War). Grad. Manual Training H. S. 1914; A.B., U. of Mo., 1918; LL.B., U. of Mich., 1920. Phi Beta Kappa. Delta Sigma Rho. Gregory Scholar. Karnes Scholar. Zeta Beta Tau. Phi Delta Phi. *M.* Ruth Devorah Taxman (*b.* Rock Island, Ill., Jan. 19, 1904) K. C., June 1, 1926. *Ch.* Roger (*b.* Aug. 26, 1928). Republican. Blue Sky Commr. of Mo. 1922-25; specl. asst. pros. atty. Jackson Co. 1925-27. Has been asso. Harding, Deatherage, Murphy & Stinson, James E. Goodrich; now mem. firm Hanna & Hurwitz. Sec. and bd. mem. Nat. Garage Co.; sec. Independent Tile & Mantel Co. Admitted to the bar K. C. 1920. 2nd cl. seaman O. T. C., U. S. N. Mem. Am. Legion. B'nai Jehudah. K. C. Bar Assn. Elk. Mason (Shrine). Mens Temple Club. *Hobby:* sports. *Club:* Oakwood Country. *Home:* 3534 Cherry St., K. C., Mo. *Office:* 1208 Fed. Res. Bk. Bldg., K. C., Mo.

HUSSER, George M., mgr. Better Bus. Bur., Inc. *Home:* Pleasant Hill, Mo.

HUTCHISON, Lloyd M., cashier Exch. St. Bk. *Home:* 1028 N. 25th St., K. C., Kan.

HYDE, Arthur Mastick, lawyer, secretary of agriculture of the United States; *b.* Princeton, Mo., July 12, 1877; *s.* Ira B. Hyde (*b.* Guilford, N. Y., Jan. 18, 1838;

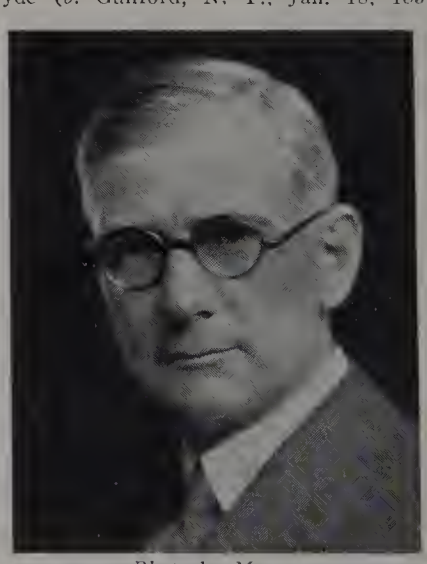

Photo by Moore
ARTHUR MASTICK HYDE

d. Princeton, Dec. 6, 1926; lawyer; mem. cong. 1873-75; desc. one of four brothers who landed in Mass. between 1633 and 1636) and Caroline E. (Mastick) Hyde (*b.* Cuyahoga Co., O., Apr. 28, 1843; *d.* Bat-

tle Creek, Mich., May 25, 1889). Ed. Princeton pub. and Cuyahoga country schools; Oberlin Acad.; B. A., U. of Mich., 1899; LL.B., U. of Ia., 1900; LL.D., Central Wesleyan U.; LL. D., U. of Mich., 1929. Delta Upsilon. *M.* Hortense Clara Cullers (*b.* Grundy Co., Mo., Sept. 17, 1881) Trenton, Mo., Oct. 19, 1904. Ch. Caroline C. (*b.* Dec. 27, 1911). Republican. Mayor, Princeton, 1908-12; gov. Mo., 1920-24; apptd. sec. of agr. under President Hoover, Mar. 4, 1929. Engaged in the practice of law, Princeton, 1900-15; in the automobile business and in law practice, Trenton, 1915-20; gov. 1920-24; returned to Trenton, 1925, and engaged in law practice at Trenton and K. C. 1926-29; pres. Sentinel Life Ins. Co. 1927-28 and to Mar. 4, 1929. Capt. Co. L, 4th Mo. N. G. 1902-04. Chm. dist. org. all loan drives, Y. M. C. A. and Red Cross, World War. Mem. S. A. R. Trenton M. E. Church. Mo. State Bar Assn. Trenton Coml. Club. K. C. Cham. of Com. Elk. Mason (Shrine). I. O. O. F. Trenton Rotary Club. Trustee Mo. Wesleyan Col., Lincoln and Lee U. *Club:* Kansas City. *Sport:* fishing. *Home:* K. C. Club. *Office:* Washington, D. C.

HYDE, Benjamin Carol, retired executive; *b.* Indianapolis, Ind.; *s.* Ira Barnes Hyde (*b.* Guilford, N. Y., Jan. 18, 1838; *d.* Princeton, Mo., Dec. 6, 1926; lawyer; congressman 1872-74; mem. 1st Minn. Mounted Rangers, Civil War; in several Indian campaigns under Gen. Sibley; desc. Earl of Clarendon; both grandfathers were in Revolution) and Caroline Mastick (*b.* near Cleveland, O., Apr. 28, 1843; *d.* Battle Creek, Mich., May 25, 1888; Scotch ancestors were supporters of Charles Edward Stuart, the pretender, and came to Am. after his defeat at the Battle of Culloden in 1746; Benjamin Mastick is an ancestor). Grad. Princeton

BENJAMIN CAROL HYDE

H. S.; U. of Ia.; att. Oberlin Col. Brother of ex-gov. Arthur Hyde. *M.* Jessie Ballew (*b.* Princeton, Nov. 30, 1878; maternal ancestor was Joseph Renfro of the Revolution; paternal ancestry was French, Balow, dating from 17th century, grandmother Ballew was a relative of Benjamin Franklin, her name being Crawford, and her maternal grandmother Lydia Franklin, a 1st cousin to Benjamin Franklin, and grandfather Joseph Crawford, a 2nd cousin; att. Princeton H. S., Miss Hutchinson's School for Girls, Chicago) Princeton Apr. 1897. *Ch.* Florence (*b.* Mar. 5, 1902; att. pub. school, Barstow's Pvt. School; grad. Miss Summer's School, Washington, D. C., 1920, pres. cl.; studied music and drama 1 year Sorbonne, Paris, with Mme. Avril; *m.* Alfred Herbert Hunt, Jr., New York); Benjamin Carol (*b.* June 25, 1903; A. B. Princeton U. 1926; LL. B., U. of Mo., 1927). Republican. Mo. ins. comm. 1921-29; started and brought to a successful conclusion the movement for lower fire ins. rates, fighting in Mo. and U. S. supreme cts. Author of *Fire Insurance Rates; Stock Fire Insurance Co. Methods; Fire Insurance Rate Making.* Mgr. Mo. & Ia. Tel. Co. 5 years; in tel. business for 5 years in State of Mo.; owner loan and inv. co.; after 7 years' litigation for Mo. was stricken with apoplexy, which deprived him of the power of speech. Christian. Elk. I. O. O. F. *Hobby:* sports. *Clubs:* Mission Hills Country, Blue Hills Country, Kansas City. *Home:* 116 Morningside Dr., K. C., Mo.

HYDE, Henry Neal, clergyman; *b.* Syracuse, N. Y., Feb. 26, 1873; *s.* Salem Hyde (*b.* Westbury, N. Y., June 22, 1846; *d.* Syracuse, Apr. 6, 1924; mcht.; pres. trustees Syracuse Pub. Library; pres. Cham. of Com.; M. A., Syracuse U.; desc. Abijah Hyde, *b.* Oxford, Conn., 1750, Ebenezer Botsford, capt. in Col. Beardsley's New Haven reg., Revolutionary War, and Simon Peck, who also participated in Revolution with Conn. militia) and Anne (Cheney) Hyde (*b.* Syracuse, Sept. 29, 1849; *d.* Syracuse, May 2, 1919; desc. John Cheney of Newbury, Mass., who came from Eng. 1635, Thomas Prentice *b.* Eng. 1621, who came to Newtown, Mass., and was a capt. of cav. in King Philip's War). Grad. Syracuse H. S., 1890; att. Phillips Acad. Andover, Mass., 1890-91; B. A., Yale U., 1895; att. Cornell U. Law School 1896; New York Law School 1897-98; Gen. Theol. Sem., 1900-02. Delta Kappa Epsilon (presiding officer Yale chapt.; pres. semi-centennial conv., New York 1894). *M.* Madeleine VanZile (*b.* Troy, N. Y., 1878; *dau.* Oscar E. VanZile, banker, Troy; desc. Thomas Bliss *b.* Okehampton, Eng., 1560; sister of Edward S. VanZile, the writer) New York, June 1, 1904. *Ch.* Salem (*b.* Mar. 18, 1905; A. B., Amherst Col., 1927); Henry VanZile (*b.* Mar. 3, 1906; A. B., Yale U., 1929; att. Johns Hopkins Med. School); Alfred Cheney (*b.* Jan. 1, 1911); James Winchester (*b.* Sept. 10, 1915). Admitted to N. Y. Bar, 1898, and practiced law at Syracuse. Has held various pastorates 1902-18; rector St. Pauls-by-the-Lake, Chicago, 1918-27; pres. standing comm. of the diocese of Ark.; mem. gen. conv. Epis. church 1910-13; sec. of the Synod of the Province of the S. W. 1912-18; chm. dept. of social service, diocese of Chicago, 1925-26; now exec. sec. of the diocese of W. Mo. Ordained Syracuse 1902. Four minute man, World War. S. A. R. (Ark. chap.). St. Andrews Epis. Church. Y. M. C. A. *Hobby:* book collecting. *Clubs:* University (Chicago), Delta Kappa Epsilon (New York). *Home:* 5410 Main St., K. C., Mo. *Office:* 318 Rialto Bldg., K. C., Mo.

I

INMAN, Homer Scott, merchant; *b.* Jan. 31, 1900; *s.* Joseph E. Inman (*b.* Martin Co., Ind., May 2, 1886; live stock commr.; Scotch desc.) and Lou (Scott) Inman (*b.* Pettis Co., Mo.; Scotch desc.). Grad. Central H. S., 1919. *M.* Frances Wray (*b.* Fredonia, Kan.) Fredonia, May 31, 1919. *Ch.* Joan (*b.* Nov. 10, 1925). K. C. resident 30 years. Pres. Inman-Powell Co. Mem. Oak Park Christian Church. Mason (Ivanhoe Lodge). *Home:* 3937 Olive St., K. C., Mo. *Office:* 1818 Grand Av., K. C., Mo.

INMAN, Joseph E., live stock commissioner, *b.* Martin Co., Ind., May 2, 1866; *s.*

Photo by Strauss-Peyton
JOSEPH E. INMAN

Thomas G. Inman (*b.* Martin Co., 1846; *d.* K. C., 1893; cattleman; Scotch desc.) and Lucy Ann (Davis) Inman (*b.* Martin Co., Ind., 1846; *d.* K. C., 1900; English desc.). Ed. Lexington, Mil. Acad. *M.* Lou Scott (*b.* Pettis Co., Mo.; Scotch desc.) Sedalia, Dec. 27, 1895. *Ch.* Joseph Russell (*b.* Dec. 7, 1896; *m.* Edna Dorsey); Homer Scott (*b.* Jan. 31, 1900; *m.* Frances Rea). Democrat. K. C. resident 43 years. Author of *Joe Inman's Joy Ride Through Indiana after 36 Years Absence.* Owner Inman-Hutton Live Stock Commn. Co. Baptist. Mem. Hoof and Horn Club. M. W. A. *Hobby:* harness horses. *Home:* 6206 McGee St., K. C., Mo. *Office:* 333-39 Live Stock Exch., K. C., Mo.

INNIS, Ralph Bryson, insurance counselor; *b.* St. Joseph, Mo., Sept. 19, 1892; *s.* Fred Grant Innis (*b.* Ia., Feb., 1866; *d.* St. Joseph, July, 1924; agt. Am. Express Co.; Scotch-Irish ancestors in Am. 1790) and Nettie (Bryson) Innis (*b.* O., June, 1869; Pa.-Dutch desc.). Ed. pub. and h. s. *M.* Viola Mae Bell (*b.* Leavenworth, Kan., Dec. 10, 1896; German and English desc.) St. Joseph, Oct. 15, 1915. *Ch.* Ralph B., Jr. (*b.* Aug. 4, 1917). Republican. Pres. Ralph B. Innis, Inc. Capt. maj. q. m. c., World War. Mem. Am. Legion (comdr. Malcolm MacDonald Post No. 11, St. Joseph; organizer Heart of Am. Post, K. C.). Protestant. Dir. Salvation Army, Kiwanis, N. A. C. A. Cham. of Com. Mason (Shrine). Forty and Eight. *Club:* Blue Hills Country. *Home:* 1426 West 50th St. Ter., K. C., Mo. *Office:* 1014 Commerce Bldg., K. C., Mo.

IRVING, Clarence B., v. p.-treas. Irving Pitt Mfg. Co. *Home:* 400 E. Armour Blvd., K. C., Mo.

IRVING, Vincent J., executive; *b.* Union Springs, N. Y., Nov. 4, 1879; *s.* John and Lydia Corson (Parr) Irving. Ed. Union Springs H. S. Republican. Pres. Bram-

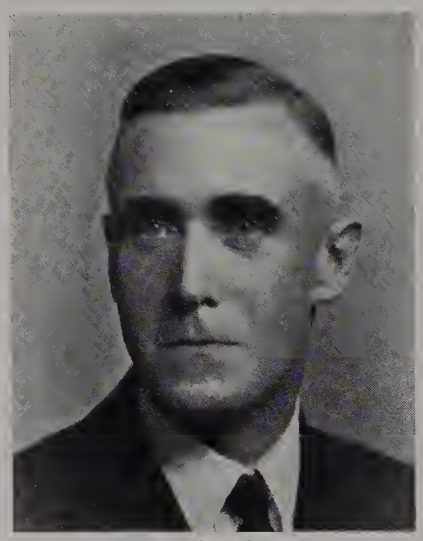

Photo by Moore
VINCENT J. IRVING

hall Printing Co. Protestant. Mem. Cham. of Com. Mason (Ararat Temple). *Clubs:* Kansas City, Hillcrest Country. *Home:* K. C. Club, K. C., Mo. *Office:* 419 E. 8th St., K. C., Mo.

IRWIN, Douglas H., exodontist; *b.* Savannah, Tenn., Jan. 2, 1899; *s.* James O. Irwin (*b.* Savannah, Oct. 12, 1869; desc. House of Douglas, Scotland) and Adrian Irwin (*b.* Saltillo, Tenn., Mar. 2, 1879). Psi Omega. *M.* Virginia Irwin (*b.* Hot Springs, Ark., May 1, 1892) K. C., Mo., 1921. Admitted to practice K. C., 1924. Served in U. S. Army, World War. Christian. K. C., Mo. St. and Am. Dent. Assns. Alfred Benjamin Clinic. Mason. *Hobby:* golf. *Home:* 4937 Baltimore Av., K. C., Mo. *Office:* 500 Argyle Bldg., K. C., Mo.

IRWIN, Ray R., executive; *b.* Allen Co., Kan., Jan. 30, 1891; *s.* Edward S. and Vesta X. (Reed) Irwin. Ed. h. s.; School of Commerce. *M.* Ruth Evans (*b.* Neosha Co., Kan., Apr. 9, 1890) Iola, Kan., Apr. 22, 1912. *Ch.* Shirley (*b.* Jan. 3, 1918); Jane (*b.* Feb. 9, 1919); Ellen (*b.* June 18, 1920); Ray R. (*b.* Sept. 19, 1928). Republican. Pres. White Eagle Oil Corp. Meth-

Robert M. Baldwin's

odist. Mem. Lions Club. Cham. of Com. *Clubs:* K. C. Athletic, Indian Hills Coun-

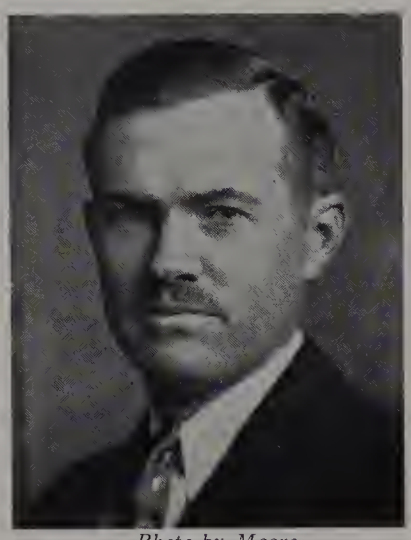

Photo by Moore
RAY R. IRWIN

try. *Home:* 832 W. 63rd St., K. C., Mo. *Office:* 14th fl. Fed. Res. Life Bldg., K. C., Mo.

IVERS, Jack S., accountant; *b.* Kansas City, Mo., Apr. 15, 1892; *s.* Phil John Ivers and Helen Ann (Shearman) Ivers. Ed. h. s. *M.* Lucy Lourina Hisle (*b.* Miami, Mo., Mar. 31, 1893) K. C., Nov. 22, 1919. *Ch.* Jack S. (*b.* Sept. 29, 1920). Democrat. Owner and mgr. Phil J. Ivers Co., accountants. Christian. *Home:* 119 N. Mersington St., K. C., Mo. *Office:* 201 Graphic Arts Bldg., K. C., Mo.

IZZARD, Arthur John, broker; *b.* Port Elgin, Ontario, Can., Apr. 26, 1878; *s.* Walter and Sara A. H. (Perrin) Izzard. Ed. h. s. *M.* Cora May Sherman (*b.* Chicago, Sept. 28, 1880) Chicago, June 8, 1899. *Ch.* Wesley (*b.* Apr., 1900); Arthur J., Jr. (*b.* Feb., 1902); Mary Elsie (*b.* July, 1906); Alex. Edwin (*b.* Aug., 1913). Independent. Mgr. Winthrop-Mitchell & Co. Christian Scientist. *Club:* Kansas City. *Home:* 1927 Harvard Av., Indep., Mo. *Office:* 1432 Bd. of Trade Bldg., K. C., Mo.

J

JACCARD, E. Gilbert, executive; *b.* Kansas City, Mo., Feb. 1, 1889; *s.* Eugene G. E. Jaccard and Lena (Dings) Jaccard. Ed. pub. and h. s. *M.* Helene Louzelle Scott (*b.* Phoenix, Ariz., Sept. 17, 1894) K. C., June 18, 1919. Republican. Sec. Jaccard Jewelry Corp. Christian. Mason (R. A.; Chap.). *Clubs:* Athletic, Indian Hills Country. *Home:* 1502 Drury Lane, Mission Hills, K. C., Mo. *Office:* 1017 Walnut St., K. C., Mo.

JACCARD, Ernest A., pres. Jaccard Jewelry Co. *Home:* 1035 W. 57th St. Ter., K. C., Mo.

JACCARD, Walter B., v. p. Jaccard Jewelry Co. *Home:* 654 W. 69th St. Ter., K. C., Mo.

JACCARD, Walter M., chm. of bd. Jaccard Jewelry Co. *Home:* 5300 Sunset Dr., K. C., Mo.

JACKSON, George P., industrial engineer, accountant, and tax counselor; *b.* London, Eng., Oct. 2, 1887; *s.* John Jackson (*b.* London; *d.* London, 1902; pure food expert and tea broker) and Charlotta Jackson (*b.* London; *d.* London, 1904). Ed. Birkbeck Col.; London School of Art and Sci.; lecture study U. of London; Pace & Pace course of New York. Author of *Credit Frauds in Financial Statements.* Asso. editor Prentice-Hall, Inc., New York; dir. K. C. Assn. of Credit Men. Sr. mem. firm George P. Jackson & Co. Financial investigation in Mexico. Efficiency work at Camp Funston, World War. Mem. Mo. Soc. C. P. A.'s. Am. Inst. of Accts. Cham. of Com. V. p. and trustee K. C. Col. of Com. Chm. educ. comm. Credit Men's Assn. Lecturer on financial subjects. *Hobbies:* gardening, sports. *Club:* Kansas City. *Home:* 1444 Brookwood Rd., Mission Hills,

Photo by Studio Baltimore
GEORGE P. JACKSON

K. C., Mo. *Offices:* 1104 Commerce Bldg., K. C., Mo.; Washington, D. C.; New York.

JACKSON, Jabez North, surgeon; *b.* Labadie, Mo., Oct. 6, 1868; *s.* John Wesley (M. D.) and Jennie Clark (North) Jackson. A. B., Central Col., 1889; A. M., 1890, M. D., U. Med. Col., 1891; D. Sc., Park Col., 1926; LL. D., U. of Mo., 1927; p. g. work New York Polyclinic 1891. Phi Beta Pi. *M.* Virlea Wayland, Salisbury, Mo., Oct. 12, 1899. *Ch.* Virginia; Margaret. Demonstrator of anatomy 1891-95; prof. 1895-98; prof. surg. anatomy and adj. prof. surg. 1898-1900; ex-pres., trustee 1891-1911 and prof. prins. and practice of surg. and clin. surg. 1900-11, U. Med. Col. Now surg. K. C. Gen. Hosp., Christian Church Hosp. and Trinity Hosp. Asst. surg. and surg. 3rd Reg. Mo. N. G. 1893-98; maj. and brig. surg. in charge of hosp. Spanish Am. War, July-Nov., 1898. F. A. C. S. Mem. Am. Med. Assn. (pres. 1927), Am. Surg. Assn., Mo. St. Med. Assn. (pres 1904), West. Surg. Assn. (pres. 1913), S. W. Med. Assn. (pres. 1898), K. C. Acad. of Med. (pres. 1900), Mo. Valley Med. Assn. V. p. Sect. Ry. Surg. Pan Am.

Photo by Strauss-Peyton
JABEZ NORTH JACKSON

Med. Congress 1893. Democrat. Mem. Christian Church (Disciples). Mason (K. T., Shrine). *Clubs:* University, Country, K. C. *Home:* 225 W. 52nd St., K. C., Mo. *Office:* 1002 Argyle Bldg., K. C., Mo.

JACKSON, James B., sec. Bd. of Educ. *Home:* 6630 Prospect Av., K. C., Mo.

JACKSON, Jay Marion, real estate dealer; *b.* Thayer Co., Ia., Oct. 25, 1868; *s.* Noah Marion Jackson (*b.* Logansport, Ind., May 19, 1831; *d.* Afton, Ia., Dec. 12, 1898; one of founders of Republican party; Scotch-Irish desc.) and Phoebe Jackson (*b.* Cass Co., Ind.; *d.* Thayer, Feb. 26, 1883; German desc.). Ed. Western Normal Col. *M.* Dora A. Wilson (*b.* Afton, Nov. 3, 1865; English desc.) Union Co., Ia., Mar. 13, 1890. *Ch.* Merrill (*b.* Dec. 12, 1890; *m.* Vera Long); Frank (*b.* Feb. 26, 1893; *m.* Loretta Arnes); Alta Mae (*b.* Feb. 1, 1895; *m.* John B. Cardiff); Lenora (*b.* Dec. 7, 1896; *m.* Howard E. Jaymeson). Republican. Postmaster, Lorimer, Ia., 8 years; mayor and councilman 9 years; mem. Jackson Co. pk. bd. Publr. *Jackson's National Real Estate Directory.* Actively engaged in real estate for 30 years; North Park Isabel Securities Co. 1927-29; now forming new co. Mem. First Congl. Church. K. C. resident 21 years. *Hobby:* botany. Elk. I. O. O. F. *Home:* 1836 Pendleton Av., K. C., Mo. *Office:* 525 Lee Bldg., K. C., Mo.

JACKSON, Nathaniel D., pres. Home Deposit Trust Co.; sec. Indep. Savs. & Loan Assn. *Home:* 300 N. Pleasant St., Indep., Mo.

JACKSON, Norman Clifford, physician; *b.* Winnipeg, Can., Sept. 24, 1903; *s.* Alfred Jackson (*b.* Clinton, Can., July 19, 1858; realtor; English desc.) and Martha Emily (Voden) Jackson (*b.* Clinton, Nov. 17, 1866; *d.* Winnipeg, Sept. 5, 1920; English desc.). Grad. St. Johns H. S., 1919; M. D., U. of Manitoba, Can., 1926. Winner gold medal in surg. sr. year. Republican. Admitted to practice K. C., 1928. Presbyn. Mem. Jackson Co., Mo. St. and Am. Med. Assns. *Sport:* golf. *Hobby:* reading. *Home:* 1212 Linwood Blvd., K. C., Mo. *Office:* 1806 Fed. Res. Bk. Bldg., K. C., Mo.

JACKSON, William Reginald, physician; *b.* Richmond, Mo., May 27, 1892; *s.* Wood R. Jackson (*b.* Ky.; lbrmn.) and Allie (Jacobs) Jackson (*b.* Braymer, Mo.; *d.* K. C., Aug. 2, 1927; ancestors came to Mo. from Ky. after Civil War). A. B., U. of Mo., 1914; M. D., Rush Med. Col., 1916. Phi Beta Pi. Pi Kappa Alpha. *M.* Elizabeth May Jacobs (*b.* Oakland, Cal., Nov. 19, 1895) San Diego, Cal., Dec. 17, 1919. *Ch.* William Reginald (*b.* Jan. 2, 1927). Democrat. Admitted to practice K. C., 1917. 1st lt. and capt. Med. Res. Corps, in liason with R. N. div. B. E. F.; action at Albert, Ancre, Thilloy, Canal, DaNord, Bourlon Wood, Cambrai and Mons, World War. Mem. Central Presbyn. Church. Jackson Co., Mo. St. and Am. Med. Assns. *Hobby:* sports. *Home:* 416 W. 61st St., K. C., Mo. *Office:* 602 Argyle Bldg., K. C., Mo.

JACOBS, Benjamin, physician; *b.* Eudora, Kan., Sept. 22, 1864; *s.* Joseph H. Jacobs (*b.* Grodno, Poland, Dec. 16, 1828; mcht.) and Minna (Summerfield) Jacobs (*b.* Pleschen, Germany, Aug. 7, 1848; *d.* Lawrence, Kan., Mar. 23, 1898). Ed. U. S. Naval Acad.; M. D., K. C. Med. Col.; LL. B., U. of Kan. *M.* May Ruth Friedberg (*b.* K. C., Kan., Dec. 16, 1874) K. C., June 29, 1897. *Ch.* Minard F. (*b.* May 2, 1899); George S. (*b.* Aug. 14, 1903); Frederick B. (*b.* May 10, 1906). Admitted to practice K. C., 1897. *Home:* 5201 Wyandotte St., K. C., Mo. *Office:* 1120 Rialto Bldg., K. C., Mo.

JACOBS, Harry L., lawyer. Mem. firm Ringolsky, Friedman, Boatright & Jacobs. *Home:* Villa Serena. *Office:* 608 Lathrop Bldg., K. C., Mo.

JACOBY, Clark Ellsworth, civil engineer; *b.* Iola, Kan., Feb. 11, 1880; *s.* Miles Pomeroy Jacoby (*b.* Bryan, O., Nov. 26, 1848; *d.* Iola, Jan. 28, 1917; lawyer; chm. Republican co. central comm.; German desc.; ancestors in Am. 1771; fought in revolution, War of 1812 and Mexican War) and Elizabeth Catherine (Holmes) Jacoby (*b.* Eden, O., Oct. 12, 1854; living; Scotch-Irish desc.). Grad. Iola H. S. 1899; A.B., U. of Kan., 1905. Alpha Tau Omega. *M.* Colberne Reily (*b.* Higginsville, Mo., July 22, 1886) Carrollton, Mo., Aug. 18, 1913. *Ch.* Ellsworth (*b.* Oct. 19, 1914). Republican. With A. T. & S. F. Ry. 1909; now chief engr. and mgr. Clark E. Jacoby Eng. Co. Active in all drives, World War. Mem. Am. Soc. of Civil Engrs. (pres. K. C. chap. 1922). Soc. Mil. Engrs. Am. Soc. Testing Materials. Am. Assn. of Engrs. Kan. Eng. Soc. Cham. of Com. Pres.

Nat. Drainage Congress 1922. Lion. *Club:* Westborough Country (St. Louis). *Home:* 6415 Washington Av., K. C., Mo. *Office:* 909 Fairfax Bldg., K. C., Mo.

JAMES, John Riley, lawyer; *b.* Dallas, Mo., July 1, 1892; *s.* Andy Jackson James (*b.* La Harpe, Ill., Sept. 5, 1864; auctioneer; Welsh desc.) and Minnie Etta (Riley) James (*b.* Johnson Co., Kan., July 1, 1868; Scotch-Irish desc.). Grad. Baker U. Acad. 1910; LL. B., K. C. School of Law; att. Baker U.; U. of Mo. *Cum Laude* K. C. School of Law. Kappa Sigma. *M.* Faith Ida Gottschall (*b.* Salina, Kan., Dec. 12,

Photo by Moore
JOHN RILEY JAMES

1896) Salt Lake City, Utah, Aug. 18, 1921. Republican. Engaged in farming and stock breeding as mem. firm Andy J. James & Sons, 1910-20; teacher 1910-11; in law practice 1921-. Admitted to the bar K. C., 1921. Pvt. World War. Mem. Westport Av. Presbyn. Church. K. C. Bar Assn. Mason. *Home:* 6404 Grand Av., K. C., Mo. *Office:* 1118 Scarritt Bldg., K. C., Mo.

JAMES, Joseph Eakens, clergyman; *b.* York, Ala., Apr. 11, 1876; *s.* William Henry James (*b.* Pennington, Ala.; *d.* York, 1905; M. D.; served in Mexican War; surg. 40th Ala. Reg. Confederate Army, Civil War; Welsh and Scotch-Irish desc.) and Martha Ellen (Eakens) James (*b.* Lauderdale Co., Miss.; *d.* Lauderdale Co., 1896; English and Scotch-Irish desc.) Grad. York H. S.; A. B., Oxford Col., Ala., 1898; A. M., Princeton U., 1902; B. D., Princeton Theol. Sem., 1904; D. D., Ala. Presbyn. Col. for Men, 1915; took jr. year in theol. sem. Columbia, S. C. *M.* Emily Foster Verner (*b.* Walhalla, S. C., July 14, 1875; English and Scotch-Irish desc.) Columbia, Jan. 24, 1905. *Ch.* William Verner (*b.* Nov. 5, 1905; *d.* May 14, 1906); Joseph Eakens (*b.* May 24, 1907; sr. U. S. Mil. Acad., West Point, N. Y.); Mary Phillips (*b.* Nov. 30, 1908; *m.* Dr. James Paul Wade). Democrat. Author of various articles for newspapers. Now pastor S. E. Presbyn. Church. Ordained Atlanta, Ga., Nov. 12, 1902. Mason (K. T., 14°, Scottish Rite). Successful in the erection of new church bldgs., Uniontown, Ala., Marlin, Tex., and Gonzales, Tex. *Club:* K. C., Princeton. *Home:* 3518 Bales Av., K. C., Mo.

JAMES, Louis Manning, Jr., orthodontist; *b.* Ypsilanti, Mich., Nov. 16, 1895; *s.* Louis Manning James (*b.* Watseka, Ill., Mar. 7, 1861; dentist; Scotch-Irish desc.) and Eva Jane (Hallock) James (*b.* Ann Arbor, Mich., Sept. 13, 1864; English and Dutch desc.). Grad. Ypsilanti H. S., 1914; D. D. S., U. of Mich., 1918. Alpha Tau Omega. Delta Sigma Delta. *M.* Marion Margaret Schnoor (*b.* Marine City, Mich., June 2, 1896; German and Scotch desc.) Detroit, Mich., Dec. 22, 1920. *Ch.* Patricia (*b.* Sept. 13, 1922). Republican. Asso. Eastman's Dent. Dispensary, Rochester, N. Y., 3 years; dir. dept. ortho. Deaner Inst. K. C., 1921-26; asso. Internat. School of Ortho.; now in pvt. practice. Admitted to practice Ypsilanti, 1918. 1st lt. Dent. O. R. C. Mem. Linwood Blvd. Christian Church. Am. Dent. Assn. Am. Soc. of Ortho. Kiwanis. *Home:* 24 W. 69th St., K. C., Mo. *Offices:* 512 Argyle Bldg., K. C., Mo.; 205 Plaza Theater Bldg., K. C., Mo.

JAMES, Samuel Catlett, physician and surgeon; *b.* Franklin Co., Va., June 16, 1854; *s.* Pyrant Thompson and Emma Ruth (Woods) James. M. D., Rush Med. Col., 1882; p. g. work Chicago and New York. *M.* Lula Doran, of Bunceton, Mo., Oct. 2, 1883. *Ch.* Percy Benjamin; Lucy Woods; Eugene Francis. Trustee U. Med. Col., U. Hosp. Mem. A. M. A. Am. Med. Cols. (twice pres.). Mo. St. Med. Assn. Frisco Surg. Assn. (ex-pres.). Fellow S. W. Med. Assn. Democrat. Methodist. Mason (K. T.). *Club:* Cosmopolitan. *Office:* Shukert Bldg., K. C., Mo.

JAMISON, Howard Lacon, lawyer; *b.* Kansas City, Mo., May 14, 1888; *s.* William T. Jamison (*b.* Washington Co., Pa.; lawyer; speaker lower house; pros. atty. Jackson Co.; Scotch-Irish desc.) and Annie Mary Jamison (*b.* Washington Co.; mem. Athenaeum; Scotch-Irish desc.). Grad. Westport H. S., 1908; LL. B., U. of Mo., 1912. Delta Tau Delta. Republican. Asst. pros. atty. Jackson Co. Mem. firm Jamison, Ostergard & Jamison, attys. Admitted to the bar K. C., 1912. Lt. air service, production div., World War. Mem. Am. Legion (v.-comdr. Fitzsimons Post). Trinity M. E. Church. K. C. Bar Assn. Mason. *Hobby:* golf. *Club:* Milburn Golf and Country. *Home:* 3627 Holmes St., K. C., Mo. *Office:* 617 N. Y. Life Bldg., K. C., Mo.

JAMISON, Wm. T., lawyer; *b.* Washington Co., Pa., Nov. 16, 1858; *s.* Robert Jamison (*b.* Washington Co., June 4, 1832 *d.* Washington Co., Jan. 21, 1908; Scotch desc.; great grandfather was John Jamison, a lt. in the Revolutionary War from Washington Co., serving in Capt. William Leet's co., hon. disch. Jan. 15, 1781) and Elizabeth Jamison (*b.* Washington Co., May 19, 1836; *d.* Washington, Pa., Aug. 11, 1928; Scotch desc.; her father was Thomas Hutchinson, desc. of a prominent colonial family). Ed. Country Day School, 1876; att. Washington & Jefferson Col.; LL. B., U. of Mich. Law School, 1884. Sec. cl. U. of Mich. *M.*

Photo by Strauss-Peyton
WM. T. JAMISON

Annie M. Whitely (*b.* Washington Co., July 3, 1861; Scotch and English desc.) Washington Co., Mar. 17, 1886. *Ch.* Howard L. (*b.* May 14, 1898; LL. B., U. of Mo.). Republican. Asst. pros. atty. 1925-27. Asso. Judge L. C. Slavens and W. F. Spottswood 1890-94; speaker of lower house, common council, K. C., 1894; nominated and elected pros. atty. 1894; now mem. firm Jamison, Ostergard & Jamison. Admitted to Mich. bar 1883; W. Va., 1886; Mo., 1886. Mem. Trinity M. E. Church. K. C. Bar Assn. Mason (past master Gate City Lodge A. F. & A. M.; member Orient Chap. No. 102, R. A. M.; Oriental Commandery No. 35, K. T.; Ararat Temple, A. A. O. N. M. S.; apptd. grand orator of grand lodge of Mo. by grand master Valliant; apptd. dist. dep. grand master, 22nd Mo. dist. by grand master Lampert; served 10 years on comm. of appeals and grievances, part of the time as chm.). *Sport:* golf. *Club:* University (Mo.). *Home:* 3627 Holmes St., K. C., Mo. *Office:* Suite 617 N. Y. Life Bldg., K. C., Mo.

JEANNERET, Roland Arthur, executive; *b.* Kansas City, Mo., May 2, 1886; *s.* Louis Ulysses Jeanneret (*b.* Chau-de-Fonds, Switzerland. Sept. 23, 1858; for several years pres. French and Swiss alliances; retired; French and Swiss desc.; came to Am. 1878) and Selma Amanda (Nelson) Jeanneret (*b.* Copenhagen, Den., May 2, 1866; *d.* K. C., Aug. 14, 1908). Grad. Manual

Photo by Strauss-Peyton
ROLAND ARTHUR JEANNERET

Training H. S. 1903. *M.* Margaret Mary Larkin (*b.* K. C., Feb. 2, 1887; Irish desc.) K. C., Sept. 22, 1909. *Ch.* Roland (*b.* Nov. 26, 1918). Independent. With K. C. So. Ry. Co. in acctg. dept. as office boy, $15.00 per mo. 1903; after 3 years entered frgt. claim dept. where he remained until 1909; with Moore Seaver Grain Co. since that time; now sec. treas.; admitted to membership Bd. of Trade 1919, and in 1920 apptd. mem. trans. comm. where he served 5 years, 2 years as chm.; elected to directory for 2 year term 1926, and elected 2nd v. p. at the expiration of the term; in 1929 became 1st v. p. and pres. 1930. Active in loan drives, World War. Capt. for the past 3 years Asso. Charities of K. C. Christian. Mem. Cham. of Com. *Hobby:* flower cultivation. *Club:* Kansas City. *Home:* 1526 Stratford Rd., K. C., Mo. *Office:* 1000 Board of Trade Bldg., K. C., Mo.

JEANS, Jeptha Bridges, dentist; *b.* Newton Co., Mo., Mar. 7, 1906; *s.* Otis Jeans (*b.* Pike Co., Mo., Jan. 4, 1881; Scotch-Irish desc.) and Lorena May (Bridges) Jeans (*b.* Newton Co., Dec. 31, 1880; French desc.). Grad. Neosho (Mo.) H. S. 1924; D. D. S., West. Dent. Col., 1928. Mem. band, orchestra and glee club. Active in athletics h. s. *M.* Martha Helen Clark (*b.* K. C., Kan., Aug. 8, 1907; French and Scotch desc.) K. C., Kan., Dec. 25, 1927. Democrat. Admitted to practice K. C. 1928. Mem. Independence Blvd. Christian Church. Neosho Ad. Club. *Hobby:* music. *Home and office:* 3417 E. 9th St., K. C., Mo.

JEDLIKA, Joseph, sec. Duff & Repp Furniture Co. *Home:* 136 W. 61st St. Ter., K. C., Mo.

JENKINS, Burris Atkins, clergyman; *b.* Kansas City, Mo., Oct. 2, 1869; *s.* Andrew T. Jenkins and Sarah Henry (Baker) Jenkins. Grad. Central H. S.; A. B., Bethany Col., 1891; S. T. B., Harvard U., 1895; A. M., 1896; D. D., Ky. Wesleyan, 1905; att. Yale U. *M.* Mattie Hocker, Lexington, Ky., May 23, 1894. *Ch.* Catherine (deceased); Burris Atkins (cartoonist *N. Y. World*); Georgia; Paul Andrew; Logan Hocker. Mrs. Jenkins is an ordained minister. Editor *The Christian.* Author *Heroes of Faith* (1896); *The Man in the Street and Religion* (1917); *Facing the Hindenburg Line* (1917); *It Happened Over There* (1918); *The Protestant* (1918); *Princess Salome* (1921); *The Bracegirdle*

(1922); *Beauties of the New Testament* (1925). Ordained in Disciples of Christ 1891. Pastor Indianapolis, Ind., 1896-1900; prof. New Testament lit. and exegesis, U. of Indianapolis, 1898-1900; pres. 1899-1900; pres. Ky. U. 1901-07; pastor

Photo by Studio Baltimore
BURRIS ATKINS JENKINS

Linwood Blvd. Christian Church K. C., 1907-. Editor and publr. *K. C. Post* 1919-21. *Home:* 3529 Charlotte St., K. C., Mo. *Office:* Linwood Blvd. and Forest St., K. C., Mo.

JENKINS, Carl B., executive; *b.* Glens Falls, N. Y., Mar. 4, 1898; *s.* Frederick G. Jenkins (*b.* Glens Falls, 1873; pres. bd. of govs. Chiefs of Police, N. Y.; Welsh and English desc.) and Carletta (Burt) Jenkins (*b.* Glens Falls, 1873; Welsh and English desc.). Grad. Glens Falls H. S. 1913; B. S., Union U., 1917; p. g. Columbia U. (N. Y.). Phi Gamma Delta. Letterman in track, basket ball, baseball and football; capt. football team 1916, Union U.; played prof. football 2 years. Independent. In

Photo by Moore
CARL B. JENKINS

charge of brick yard strikes in N. J. 1919; bldg. trades and printers strikes in Ok. part of 1920; sec. civics dept. K. C. Cham. of Com. 1921-22; now sec. Builders Assn., K. C. 1st lt. Air Service, World War. Now 1st lt. Air Service O. R. C. St. Georges Epis. Church. Elk. *Hobby:* sports. *Club:* Rockhill Tennis. *Home:* 621 E. Armour Blvd., K. C., Mo. *Office:* 244 Ry. Exch. Bldg., K. C., Mo.

JENKINS, Clifford W., sec.-treas. J. W. Jenkins Sons Music Co. *Home:* 1261 W. 56th St., K. C., Mo.

JENKINS, Harry B., lawyer; *b.* Nevada, Mo., Apr. 10, 1890; *s.* Frank H. Jenkins (*b.* Jo Davies Co., Ill., Feb. 25, 1868; Scotch desc.) and Etta S. (Markey) Jenkins (*b.* Appleton City, Mo., Nov. 11, 1872; French and German desc.). Grad. K. C. (Kan.) H. S. 1910; LL. B., K. C. School of Law, 1917; att. U. of Kan. Pi Kappa Alpha. Phi Alpha Delta. *M.* Lenor Carolyn Laming (*b.* Milwaukee, Wis., Sept. 27, 1895; English and German desc.) Tonganoxie, Kan., July 27, 1918. *Ch.* Carolyn (*b.* May 25, 1919); Betty (*b.* Jan. 10, 1921). Democrat. Est. firm Jenkins & Vance, 1922. Admitted to the bar K. C., 1917. Lt. pilot Air service, World War. Mem. Sanford Brown Post. Am. Legion. Christian. K. C. Bar Assn., Mo. St. and Am. Bar Assns. Mason. P. T. A. *Hobbies:* golf, flowers. *Clubs:* Blue Hills Country, Ivanhoe Country. *Home:* 5600 Locust St., K. C., Mo. *Office:* 500 City Bk. Bldg., K. C., Mo.

JENKINS, J. W., 3rd, executive; *b.* Dec. 14, 1894; *s.* Clifford Wells Jenkins and Bernice (Cleland) Jenkins. Ed. U. of Kan. *M.* Jeanette Delphine Cochrane, K. C., Dec. 30, 1917. *Ch.* Jeanette (*b.* Oct. 3, 1918); Bernice (*b.* Apr. 17, 1920); John (*b.* Apr. 6, 1923). Independent. With J. W. Jenkins Music Co. Congregationalist. Mem. Cham. of Com. *Clubs:* Kansas City, Athletic, Mission Hills Country. *Home:* 6130 Ensley Lane, K. C., Mo. *Office:* 1013 Walnut St., K. C., Mo.

JENKINS, John W., pres. J. W. Jenkins Sons Music Co. *Home:* 3654 Janssen Pl., K. C., Mo.

JENKINS, Paul W., executive; *b.* Kansas City, Mo., Feb. 5, 1900; *s.* John Wesley Jenkins and Edith C. (Kanaga) Jenkins. Ed. U. of Kan.; U. of Harvard. *M.* Lucille Virginia McPherson (*b.* Joplin, Mo., Oct. 25, 1900) K. C., June 20, 1922. *Ch.* Lucille McPherson (*b.* Aug. 27, 1923); J. W. (*b.* Dec. 29, 1925); Paul W., Jr. (*b.* Dec. 2, 1929). Republican. Mgr. branch store Jenkins Music Store. Methodist. Mem. Cham. of Com. *Club:* Athletic. *Home:* 1417 W. 50th St. Ter., K. C., Mo. *Office:* Jenkins Music Store, Country Club Plaza, K. C., Mo.

JENNETT, James Harvey, physician; *b.* Kansas City, Mo., Nov. 7, 1900; *s.* Harry Nelson Jennett (*b.* Franklin Co., Mo., Dec. 18, 1869; M. D., French desc.) and Sadie Belle (Doyle) Jennett (*b.* Clinton, Mo., July 15, 1867; English desc.). Grad. N. E. H. S., 1918; A. B., U. of Mo., 1923; M. A., 1924; M. D., U. of Kan., 1926. Sigma Xi. Phi Mu Alpha. Phi Kappa Psi. Phi Beta Pi. Democrat. Interned in K. C. Gen. Hosp., 1926-27; asst. supt. K. C. Gen. Hosp., and in pvt. practice. Admitted to practice Mo. and Kan., 1926. 1st lt. M. O. R. C. Mem. First Bapt. Church. Jackson Co., Mo. St. and Am. Med. Assns. Mason (Shrine, Commandery, Chapter, Blue Lodge). Am. Assn. for Advancement of Sci. *Hobby:* handball. *Club:* K. C. Athletic. *Home:* 2701 Forest Av., K. C., Mo. *Office:* 1125 Rialto Bldg., K. C., Mo.

JENNINGS, James Thomas, lawyer; *b.* Appanoose Co., Ia., Apr. 9, 1877; *s.*

Photo by Moore
JAMES THOMAS JENNINGS

Timothy Jennings (*b.* near Greensburg, Ind., Feb. 12, 1827; *d.* Lincoln Co., Kan., Feb. 1, 1901; inventor; commr. Appanoose Co.; English desc.) and Adaline (Johnson) Jennings (*b.* near Cincinnati, 1832; *d.* Wichita, Kan., May 11, 1916; mother of 7 children; Irish and English desc.). Grad. Nickerson (Kan.) Col. 1904; LL. B., U. of Kan., 1908; B. S., 1903, B. Ped., 1904, Nickerson Col. Phi Delta Phi. *M.* Nelle H. McCarty (*b.* K. C., Dec. 6, 1889; Irish desc.) K. C., Oct. 16, 1912. *Ch.* James Thomas, Jr. (*b.* July 24, 1913); Mary Frances (*b.* Apr. 22, 1919). Republican. Gen. atty. for Friderichsen Floor & Wall Tile Co. and several other concerns. Admitted to the bar 1908. Protestant. Mem. K. C. Bar Assn. Mason. B. A. Y. Homesteaders Life Assn. F. A. U. *Hobbies:* hunting, fishing, reading. *Home:* 4925 Euclid Av., K. C., Mo. *Office:* 603 Ridge Arcade Bldg., K. C., Mo.

JEROWITZ, Herman D., surgeon; *b.* Koenigsburg, Germany, Nov. 26, 1871; *s.* Wolf Jerowitz (*b.* Poland, 1847; *d.* Koenigsburg, 1874; cantor) and Rachel Leah (Bogotti) Jerowitz (*b.* Poland, June 15, 1847; *d.* K. C., Mar. 12, 1925). M. D., U. Med. Col., 1891. Independent. Author of various med. articles, *Elbow Fractures.* Prof. med. and therapeutics, U. Med. Col.; clinical surg., Woman's Med. Col. Admitted to practice K. C., 1891. Mem. Congregation B'nai Jehudah. Jackson Co. and Am. Med. Assns. City Club. Modern Builders of Israel. Men's Temple Club. *Hobbies:* music, mathematics. *Home:* Brownhardt Apts., 801 E. Armour Blvd., K. C., Mo. *Office:* 225 Argyle Bldg., K. C., Mo.

JEWELL, Albert Hartwell, engineering executive; *b.* Adrian, Mich., June 16, 1892; *s.* John Frank Jewell (salesman) and Jenette (Hoisington) Jewell. Grad. Adrian H. S., 1910; B. S. in Eng., Mich State Col., 1915; M. S. in Eng., U. of Mich., 1916; att. summer session Harvard, 1914. Played h. s. football; col. class football and track. *M.* Lorene Harriet Osborn (*b.* Coldwater, Mich., Dec. 9, 1892) Coldwater, July 29, 1918. *Ch.* Albert Hartwell (*b.* July 16, 1921); David Osborn (*b.* May 23, 1923); Sarah Phyllis (*b.* Apr. 1, 1928). Locally an Independent; nationally Republican. K. C. resident 5 years. Asst. state sanitary engr., Mich. Dept. of Health; asst. engr. Kan. St. Bd. of Health; then chief engr.; asso. prof. of sanitary eng., U. of Kan.; now exec. dir. Health Conservation Assn. Registered engr. Mich. cert. No. 154, 1920. 1st lt. Sanitary Corps, 26th Engrs. (water supply); Meuse-Argonne Sept. 26-Nov. 11, 1918. Mem. Country Club Congl. Church. Am. Soc. Civil Engrs. Fellow Am. Pub. Health Assn. Mem. Am. Assn. of Social Workers. State Tuberculosis Assn. (exec. comm.). K. C. Camp Fire Girls (dir.). Am. Child Health Assn. (dir.). K. C. Conf. of Social Wk. (pres. 1928). Lions Club. Soc. for the Promotion of Eng. Educ. Mason (Blue Lodge, Consistory, Shrine). *Sport:* fishing. *Home:* 7322 Wyoming St., K. C., Mo. *Office:* 1020 McGee St., K. C., Mo.

JEWELL, Lewis Rensselaer, flour broker; *b.* Arcadia, Kan., Mar. 5, 1876; *s.* Lewis R. and Sophia N. (Hathaway) Jewell. Ed. h. s. *M.* Lula E. Lemley (*b.* Wis. Rapids, Wis.) Pittsburg, Kan., Dec. 25, 1900. *Ch.* Lewis Rensselaer, Jr. (*b.* Englewood, Feb. 4, 1906; grad. N. E. H. S., K. C. Jr. Col.; K. U.) and James Lemley (*b.* Englewood June 25, 1909; grad. N. E. H. S., K. C. Jr. Co., K. U.). Republican. Moved to K. C., 1901, from Pittsburg, Kan.; employed with Armour Pkg. Co. 4½ years; following 4½ years was K. C. mgr. of the Washburn-Crosby Co.; for the past 21 years has been in the flour brokerage bus. for himself. Mem. Beach administration in Upper House Council under old charter. Mem. Indep. Blvd. Christian Church (mem. bd.). U. C. T. Cham. of Com. Mason (A. F. & A. M., No. 324, Indep., Mo.). *Club:* K. C. Athletic. *Home:* 3631 Sunrise Dr., K. C., Mo. *Office:* 201 Postal Bldg., K. C., Mo.

JOBES, Andrew Cook, banker; *b.* Damascus, O., Apr. 21, 1857; *s.* Andrew Jobes and Mary Crew (French) Jobes. Ed. Friends Acad. *M.* Florence Anne Coleman (*b.* Charleston, S. C., June 19, 1857) Kosciusko, Miss., June 21, 1881. *Ch.* Iley J. (*b.* Mar. 5, 1888; *m.* Walter S. Hoyt, deceased); Alice Camilla (*b.* Apr. 11, 1892); Frances J. (*b.* May 16, 1895; *m.* Leland

Thompson). Republican. V. p. First Nat. Bk. Christian. Mem. Knife & Fork Club. Cham. of Com. *Clubs:* Athletic, K. C. Country. *Home:* Merriam, Kan., R. R. No. 1. *Office:* 10th St. & Baltimore Av., K. C., Mo.

JOHANNES, Francis, bishop Leavenworth Diocese; *b.* Mittelstreu, Germany, Feb. 17, 1874; *s.* Urban Johannes (*b.* Mittelstreu, May 3, 1840; *d.* St. Joseph, Mo., Dec. 28, 1905; wood turner; veteran Franco-Prussian War; came to Am. 1882) and Anna Mary (Zweirlein) Johannes (*b.* Oberstreu, Germany, Dec. 28, 1839; *d.* St. Joseph, Mar. 17, 1914). Grad. St. Benedict Col., Atchison, Kan., St. Francis Sem., Milwaukee. Active in debate and dramatics. Asst. pastor Church of Immaculate Conception 1897-1918; pastor 1918-28, St. Joseph. Ordained St. Joseph 1897. Raised more money for Red Cross and similar purposes

FRANCIS JOHANNES

during the World War than any other clergyman in St. Joseph. *Club:* Dramatic and Social (hon. dir. in perpetuity). *Home:* K. C., Kan.

JOHNSON, James Sydney, osteopathic physician; *b.* Kansas City, Kan., Sept. 28, 1889; *s.* James J. Johnson (*b.* Durham Co., Eng.; *d.* Durham Co.) and Phobie M. (Pickering) Johnson (*b.* Durham Co.). Grad. Manual Training H. S.; D. O., K. C. Col.; att. Hahanaman Med. Co., 1914-16. *M.* Pearl Levine Russell (*b.* K. C., Kan., Sept. 24, 1900) K. C., Oct. 3, 1925. Admitted to Mo. bar, 1924. 1st cl. sgt. med. dept. 140th Inf. 35th Div., World War. Mem. Am. Legion (commander Murray Davis Post 1921 and 1924). Protestant. *Home:* 534 Gladstone Blvd., K. C., Mo. *Office:* 900 Benton Blvd., K. C., Mo.

JOHNSON, John M., pres.-gen. mgr. U. S. Automatic Fire Alarm Co. *Home:* 1445 W. 50th St., K. C., Mo.

JOHNSON, Lowell R., lawyer; *b.* Cooks Mills, Ill., Oct. 19, 1895; *s.* Dennis Leone Johnson (*b.* Neoga, Ill., Jan. 17, 1872; grandfather a Bapt. minister; Scotch-Irish desc.; grandmother German desc.) and Minnie (Hart) Johnson (*b.* Cooks Mills, Oct. 3, 1875; English desc.). LL. B., U. of Mo., 1923. Phi Delta Phi. Acacia. *M.* Barbara Warren (*b.* Sedalia, Mo., Mar. 8, 1903) Windsor, Mo., Dec. 10, 1925. *Ch.* Dorothy Ann (*b.* Mar. 18, 1929). Republican. With Rosenberger & Reed, attys., on a salary, 1923-26; mem. Shughart & Johnson, 1926-. Admitted to the bar K. C., 1923. Cpl. Co. I, 356th Inf.; 2nd lt. assigned to 22nd N. Y. Inf., Jan.-Aug., 1919. Mem. Am. Legion. Christian. Mem. K. C. and Am. Bar Assns. Mason. *Hobbies:* flowers, sports. *Home:* 6134 Rockhill Rd., K. C., Mo. *Office:* 1011 Commerce Bldg., K. C., Mo.

JOHNSON, Myron Libby, musician and director; *b.* Leavenworth, Kan., Feb. 18, 1895; *s.* George Adam Johnson (*b.* Portland, Me., Apr., 1853; *d.* Leavenworth, Apr. 13, 1918; traveling slsmn., had title Prince of Salesmen; grad. mil. acad.; world traveler; Scotch and English desc.) and Letitia (McGregor) Johnson (*b.* Lecompton, Kan., Jan. 23, 1860; *d.* Leavenworth, Feb. 5, 1917; music teacher, club woman; Scotch-Irish desc. John Caldwell Calhoun). Grad. Leavenworth H. S. 1913; att. U. of Kan. Phi Mu Alpha. Sigma Alpha Epsilon. *M.* Myrl Mae Eby (*b.* Holt, Mo.; German desc.; painter) Liberty, Mo., Jan. 19, 1917. Independent. Former violin teacher at Horner Consv. WDAF radio artist. Concert artist. K. C. resident 10 years. Asso. Trianon Ensemble as violin teacher. Mem. Linwood Presbyn. Church. K. C. Musicians Assn. Mason. *Home:* 6101 Oak St., K. C., Mo.

JOHNSON, Robert Waldo, banker; *b.* Kansas City, Mo., May 29, 1889; *s.* William Tell Johnson (*b.* St. Clair Co., Mo.; lawyer) and Agnes Margaret (Harris) Johnson (*b.* St. Clair Co.). A. B., George Washington U., 1911. Sigma Alpha Epsilon. *M.* Agnes Shackleford (*b.* Boonville, Mo.) Washington, D. C., June 7, 1916. *Ch.* Martha Hall (*b.* Feb. 10, 1918). Democrat. Pres. St. Inv. Co. 2nd lt. q. m. c., World War. *Clubs:* University, K. C. Country. *Home:* 5030 Summit St., K. C., Mo. *Office:* 17 E. 10th St., K. C., Mo.

JOHNSON, Waldo P., lawyer; *b.* Osceola, Mo., Sept. 8, 1887; *s.* Thomas Moore Johnson (*b.* Osceola, Mar. 30, 1851; *d.* Osceola, Mar. 2, 1919; philosopher; editor *Bibliotheca Platonica and Platonist*; author and translator of classical philosophy; *s.* Waldo P. Johnson, judge and U. S. sen.; C. S. sen.; Confederate soldier, pres, Mo. Constnl. Conv. 1875) and Alice Jackson (Barr) Johnson (*b.* St. Clair Co., Mo., Sept. 22, 1861; *dau.* Caleb Jackson Barr, pioneer Cumberland minister and Confederate soldier). Ed. pub. schools; U. of Mo. Kappa Alpha. *M.* Katherine Lewis (*b.* Osceola, Dec. 17, 1893; desc. Col. Fielding Lewis and Betty Washington, sister of George Washington) Osceola, Dec. 18, 1912. *Ch.* Alice Blanche (*b.* Sept. 4, 1913); Waldo P., 3rd (*b.* Sept. 30, 1921). Democrat. St. Clair pros. atty., 1911-12. Admitted to the bar, 1908. Chm. St. Clair Co. Liberty Loan Organization, legal advisory bd., Four Minute Men and speakers comm. of Red Cross, World War. Mem. K. C., Mo. St. and Am. Bar Assns. Mason. *Home:* 3612 Campbell St., K. C., Mo. *Office:* 438 Lathrop Bldg., K. C., Mo.

JOHNSON, William Henry, educator; *b.* Fairfield Co., O., June 29, 1863; *s.* Jesse S. Johnson (*b.* Fairfield Co., Apr. 13, 1835; *d.* Lees Summit, Mo., Mar. 12, 1912; justice of peace; politician; English desc.) and Sarah (Bull) Johnson (*b.* Fairfield Co., Aug. 11, 1836; *d.* Indep., Mo., Oct. 7, 1919; English and Dutch desc.). Ed. pub. schools; U. of Va.; U. of Mo.; U. of Kan. *M.* Mary E. Proctor (*b.* Lafayette Co., Mo., Apr. 25, 1867; English desc.) Odessa, Mo., Nov. 3, 1896. *Ch.* Mary Jeannette (*b.* Nov. 3, 1897; *m.* Maynard M. Sands); Jessie Ruth (*b.* Dec. 1, 1899; *m.* John E. Robinson). Democrat. Supt. Jackson Co. schools, 1898-1908; unsuccessful candidate for st. supt. of schools, 1906. Editor *School News* (Indep.) 10 years. Teacher in K. C. 21 years; now prin. Manchester School. Sec. Indep. Fair 15 years. Primitive Bapt. Mem. Schoolmasters Club. M. W. A. Y. M. C. A. *Home:* 422 N. Delaware St., Indep., Mo. *Office:* 6839 E. 15th St., K. C., Mo.

JOHNSON, William Tell, lawyer; *b.* Osceola, Mo., Aug. 4, 1848; *s.* Waldo Porter Johnson (*b.* Bridgeport, Va., Sept. 16, 1817; *d.* Osceola, Aug. 14, 1885; lawyer; judge 7th judicial dist. 1851-52; mem. 14th gen. assembly for St. Clair Co., Mo., 1847; del. to peace conv. and U. S. sen. 1861; lt. col. 4th Mo. Inf., C. S. A. 1862; C. S. sen. 1863-Apr., 1865; desc. Waldo family of Conn. and Va. and of the Adams, Abbot, Danforth and Graves families of Mass.) and Emily (Moore) Johnson (*b.* Clarksburg, Va., Apr. 5, 1822; *d.* Osceola, May 31, 1884; desc. Prestons, Wests, Duvals and Moores of Md., Lloyds and Pearsons of Pa., Pindalls and Scotts of Va.). Ed. pvt. schools; Monongalia Acad., Morgantown, W. Va.; Bethany Col.; Presbyn. Col., Waynesburg, Pa.; A. B., Notre Dame U., 1868; M. A., 1870; att. U. of Mich. Premium of Hon., Notre Dame, 1868. *M.* Agnes Margaret Harris (*b.* St. Clair Co.; desc. Va. families Lewis, Madison, Lee, Strother and McClanahan) Denver, Sept. 15, 1885. *Ch.* Margaret (*m.* James P. Morley); Robert Waldo (*m.* Agnes Shackleford); Mary Agnes (*m.* William J. Bland; maj. 356th Inf., killed in action, St. Mihiel Drive, World War); Helen (*d.* infancy). Democrat. Mayor, Osceola, Mo., 1872; judge, Probate Court, St. Clair Co., Mo., 1873-74; del. at large, Mo. Constl. Conv. 1922. Prof. prep. dept., Notre Dame U. 1869-70; sr. partner Johnson, Lucas, Landon & Graves.

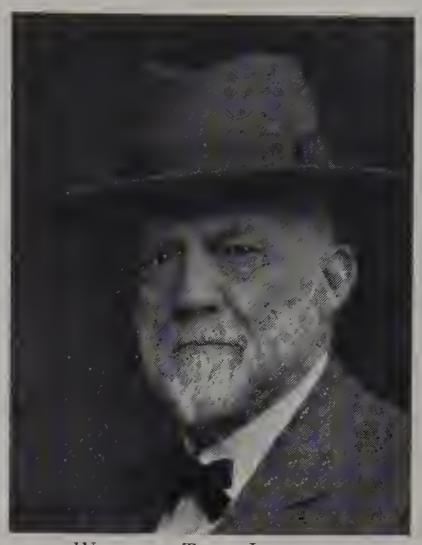

WILLIAM TELL JOHNSON

V. p. and dir. West. Exch. Bk. Admitted to the bar Butler, Mo., 1872. Chm. legal advisory bd. to draft bd. 1917-18. Mem. St. James R. C. Church. K. C., Mo. St. and Am. Bar Assns. Catholic Club. Holy Name Soc. Knight of St. Gregory the Great. *Home:* 3659 Harrison Blvd., K. C., Mo. *Office:* 312 Keith & Perry Bldg., K. C., Mo.

JOHNSTON, Charles Eugene, railway official; *b.* St. Elmo, Ill., Oct. 30, 1881; *s.* Alexander Morris and Mary Josephine Johnston. *M.* Ethel Irene Kirkpatrick, of Monett, Mo., June 20, 1907. *Ch.* Robert Kirk. With K. C. So. Ry. Co. since 1906; gen. mgr. 1917; v. p. 1924; now pres. Mem. Am. Soc. C. E. Am. Ry. Eng. Assn. Republican. *Home:* 810 W. 59th St., K. C., Mo. *Office:* K. C. So. Ry. Co., K. C., Mo.

JOHNSTON, George Haymaker, nurseryman; *b.* Coulterville, Ill., Oct. 12; *s.* George Washington Johnston (*b.* Allegheny Co., Pa., Jan. 1, 1835; *d.* Rich Hill, Mo., Dec. 16, 1888) and Mary Emily (Blair) Johnston (*b.* Westmoreland Co., Pa., Jan. 18, 1842; *d.* Rich Hill, Oct. 1, 1909). *M.* Emeline Effie Crawford (*b.* Westmoreland, Pa., May 5, 1868) K. C., 1895. *Ch.* Mary Margaret (*b.* June 8, 1896; *m.* R. E. Haberstroh); Elizabeth Minerva (*b.* June 25, 1898; *m.* N. L. Coopender); George Haymaker (*b.* Feb. 4, 1901; *d.* 1916; John Blair (*b.* Dec. 18, 1906); Ralph Vincent (*b.* Feb. 28, 1908), Robert (*b.* July 11, 1910). Democrat. Prop. K. C. Nurseries 23 years Mem. First Presbyn. Church, K. C., Kan. Cham. of Com. Co-op Club. Sec.-treas. Mo. St. and K. C. Nurserymens Assns. On legis. comm. Am. Assn. of Nurserymen. Mem. exec. bd. West. Assn. of Nurserymen the past 3 years. *Home:* Kansas Av. & Carlisle Rd., K. C., Kan. *Office:* 518 Reliance Bldg., K. C., Mo.

JOHNSTON, John Thomas Morris, banker; *b.* Ashland, Mo., Mar. 17, 1856; *s.* John T. M. and Minerva (Waters) Johnston. Grad. Ashland H. S. 1872; Jones Coml. Col. 1873; So. Bapt. Theol. Sem. 1885-87; D. D., S. W. Col., 1890. *M.* Florence Brooks, of Ashland, Oct. 15, 1879. Ordained Bapt. ministry 1887. An organizer 1910 and pres. 1910-14, Nat. Res. Bk., K. C. Trustee William Jewell Col.; Stephens Bapt. Col. Del. at large Democratic Nat. Conv., 1916. Mason (32°). Author of *A Man with a Purpose* (1895); *The Question of the Hour* (1897); *Moral Heroes; World Patriots.* *Home:* 211 W. 52nd St., K. C., Mo.

JOHNSTON, Walter Robert, executive; *b.* Kansas City, Kan., Apr. 18, 1899; *s.* William Johnston (*b.* County Down, Ireland, Mar. 10, 1866; Scotch-Irish desc.) and

Jennie Johnston (*b.* County Down, 1871; *d.* K. C., Kan., Nov. 11, 1915). Grad. K. C. (Kan.) H. S. Republican. Slsmn. for various concerns; now partner Bidwell-Johnston Serum Co. Mem. Am. Legion. United Presbyn. Church. Mason. *Hobby:* sports. *Home:* 930 Sandusky Av., K. C., Kan. *Office:* 305 Live Stock Exch. Bldg., K. C., Mo.

JOHNSTONE, Paul Nugent, surgeon; *b.* Kansas City, Mo., Aug. 17, 1900; *s.* Paul Alexander Johnstone (*b.* St. Paul, Minn., June 17, 1866; phys.; Swedish and English desc.) and Bertha (Nugent) Johnstone (*b.* Susquehanna, Pa.; German and Dutch desc.) Grad. Central H. S., 1918; A. B., U. of Mo., 1922; M. D., Johns Hopkins Med. Col., 1926. Sigma Xi. Kappa Sigma. Alpha Kappa Kappa. *M.* Cecelia Alta Taylor (*b.* West Plains, Mo., Feb. 2, 1902; German and English desc.) K. C., June 20, 1919. *Ch.* Emma Jean (*b.* Jan. 23, 1921); Paul Nugent (*b.* Oct. 26, 1924). Republican. Anatomist U. of Mo. and Ga.; mem. resident staff Ford Hosp.; jr. mem. 1926-28 dept. of surg.; clinical asst. and fellow in surg. U. of Kan., 1928-. Admitted to practice K. C., 1928. Mem. Linwood Blvd. M. E. Church. Jackson Co., Mo. St. and Am. Med. Assns. Am. Assn. of Anatomists. Johns Hopkins Surg. Soc. K. C. S. W. Clinical Soc. Mich. Acad. of Arts, Sci. and Letters. Fellow Am. Assn. for Advancement of Sci. *Home:* 3340 Olive St., K. C., Mo. *Office:* 601 Lathrop Bldg., K. C., Mo.

JONES, Albert R., oil and gas producer; *b.* Pekin, Ill., Sept. 14, 1874; *s.* John Anthony and Ida (Bergstresser) Jones. B. S., N. W. U., 1899; B. L., Ill. Wesleyan Law School, 1902. *M.* Mabel Neer, of Springfield, Ill., June 30, 1904. *Ch.* Virginia Russel; Laurence. Chm. of bd. Manhattan Oil Co.; So. Gas Co.; Mission Oil Co. Pres. Contl. Bldg. Co. V. p. Colo. Interstate Gas Co.; Amarillo Oil Co.; S. W. Devel. Co. Dir. Great So. Oil Co.; W. Tex. Oil Co.; S. Plains Pipe Line Co.; N. E. Nat. Bk. & Tr. Co. Trustee Lincoln & Lee U.; Sunset Hill School for Girls. Republican. *Home:* 5701 Mission Dr., K. C., Mo. *Office:* Land Bk. Bldg., K. C., Mo.

JONES, C. Chester, broker; *b.* Pioche, Nev., July 11, 1881; *s.* Albert Allen Jones (*d.* Humboldt, Kan., 1893; rancher; Welsh desc.) and Lyda (Hoffman) Jones (*d.* Humboldt, 1890; German desc.). Grad. Humboldt H. S., 1898; B. S., U. of Kan., 1903. Alpha Tau Omega. *M.* Pearl J. Parker (*b.* Paola, Kan., Dec. 4, 1884) Paola, June 14, 1905. *Ch.* Pauline Gladys (*b.* Dec. 7, 1908). Republican. Editor of bk. magazine, 1923-28. Dir. of several bks. in Kan. and Mo.; bond and stock broker. Mem. advisory finance comm. loan drives, World War. Christian. Mason (Shrine). *Home:* 3222 Victor St., K. C., Mo. *Office:* 823 Pioneer Trust Bldg., K. C., Mo.

JONES, Cary W., insurance executive: *b.* Covington, Ky., Dec. 12, 1875; *s.* Richard Bacon Jones and Sallie (Cloon) Jones. Ed. pub. and h. s. *M.* Bertha J. Mayer (*b.* K. C., Jan. 5, 1883) K. C., Jan. 7, 1908. *Ch.* Richard Bacon, 2nd (*b.* Oct. 24, 1912); Morton Mayer (*b.* Sept. 19, 1918); Cary Watson (*b.* Oct. 31, 1920). Independent. Partner in the firm of R. B. Jones & Sons; treas. K. C. Fire & Marine Ins. Co. Mem. Christian Church. Cham. of Com. *Clubs:* Mission Hills Country, Latour Shooting. *Home:* 1208 W. 59th St., K. C., Mo. *Office:* 17th fl. Fed. Res. Bk. Bldg., K. C., Mo.

JONES, Charles Burton, lawyer; *b.* Emporia, Kan., Aug. 13, 1902; *s.* David Albert Jones (*b.* Howard, Kan., Oct. 5, 1875; *d.* K. C., Kan., Aug. 2, 1919; vet.; I. O. O. F.; Mason; Welsh desc.) and Mary Lock (Turpin) Jones (*b.* Carroll Co., Mo., Aug. 20, 1874). Grad. K. C. (Kan.) H. S.; won 4-year scholarship to K. C. School of Law, from which he grad. with an LL. B., 1925. 1st cl. pres. K. C. K. Jr. Col. 1924. *M.* Ruth Eloise Goodwin (*b.* K. C., Kan., Aug. 20, 1908; maternal great grandfather came to Am. from France; parents raised in so. Mo.) K. C., Kan., May 12, 1925. *Ch.* Charles B. (Jack), Jr. (*b.* May 18, 1927). Republican. When 20 years old unsuccessful candidate for the office pub. admin. of Wyandotte Co. In circulation dept. *Star;* left to open a collection agcy.; closed out the agcy. in 2 years and returned to the *Star*, where he remained 18 mos.; in practice of law since Apr. 1926. Asso. in practice with F. M. Kennard, atty. Admitted to the Mo. bar 1925. Four minute man, World War. Mem. Central

Photo by Moore
CHARLES BURTON JONES

Av. M. E. Church, K. C., Kan. Charter member and a past master councillor, Huron Chapter, Order of DeMolay. K. C. Bar Assn. Y. M. C. F. Mason. *Hobby:* electrodynamics. *Home:* 2406 N. 20th St., K. C., Kan. *Office:* 723 Rialto Bldg., K. C., Mo.

JONES, Charles Ogan, builder; *b.* Burlington, Kan., Jan. 17, 1885; *s.* James Irvin Jones and Susan Elizabeth (Beam) Jones. Ed. h. s. and coml. col. *M.* Inez Mabel Piper, Sumner, Ill., Oct. 22, 1906. *Ch.* Dorothea (*b.* Oct. 24, 1907); Charles Robert (*b.* Mar. 30, 1909); Martha Clare (*b.* Aug. 30, 1915; *d.* May 22, 1922); Barbara Anne

Photo by Strauss-Peyton
CHARLES OGAN JONES

(*b.* Nov. 30, 1921). Republican. Owner C. O. Jones Building Co. Protestant. Mem. Cham. of Com. *Clubs:* Kansas City, Carmen Mountain Hunting (Mex.), Hartwell Hunting. *Home:* 3346 Benton Blvd., K. C., Mo. *Office:* 810 Land Bk. Bldg., K. C., Mo.

JONES, Cliff C., insurance executive; Mem. firm R. B. Jones & Sons. *Home:* 836 W. 57th St., K. C., Mo.

JONES, Elliott Hamilton, lawyer; *b.* Camden, Ala., July 18, 1870; *s.* John Archibald Jones (*b.* N. C., Apr. 4, 1831; *d.* Lexington, Mo., Dec., 1896; col. 44th Ala. Reg. under Gen. Robert E. Lee, Civil War) and Mary Vincent (Scott) Jones (*b.* Tuscaloosa, Ala., Oct. 2, 1838; *d.* K. C., Dec., 1912). Ed. pvt. schools; A. B., Vanderbilt U., 1891; LL. B. 1893. Phi Beta Kappa. Phi Delta Theta. Letterman and capt. football team Vanderbilt 1890-92; letter in baseball. *M.* Martha Matilda Scarritt (*b.* K. C., Feb. 17, 1872; *dau.* Nathan Scarritt, pioneer in K. C.) K. C., Dec. 27, 1894. *Ch.* Elliott Scarritt (*b.* Oct. 18, 1895); Paul M. (*b.* Dec. 23, 1901); Janice V. (*b.* May 20, 1903; *d.* May 10, 1923); Charles S. (*b.* Mar. 18, 1905; Winthrop (*b.* Dec. 30, 1907); Eloise Frances (*b.* Oct. 21, 1912); Russell H. (*b.* Oct. 3, 1896; *d.* Dec. 5, 1918). Democrat. K. C. police commr. 1907-09; now mem. bd. park commrs. Mem. firm Scarritt, Jones & North. Admitted to the bar K. C. 1893. Chm. local draft bd. No. 7, World War; counsel draft bd. No. 3. Councilman-at-large (3rd dist.) City Council of Kansas City, 1930. Mem. Melrose M.

Photo by Moore
ELLIOTT HAMILTON JONES

E. Church. K. C., Mo. St. and Am. Bar Assns. Cham. of Com. Y. M. C. A. *Club:* University. *Home:* 3400 Norledge Pl., K. C., Mo. *Office:* 1127 Scarritt Bldg., K. C., Mo.

JONES, Essie Louise, blind concert violinist and pianist; *b.* Elizabethtown, Ky., July 13, 1903; *dau.* Jesse Lee Jones (*b.* Elizabethtown, Oct. 15, 1880; rancher; sec. Farmers Co-op. Gas & Oil Assn.; Welsh desc.) and Louzetta Alice (Wooldridge) Jones (*b.* Stephensburg, Ky., Feb. 4, 1878). Ed. N. M. School for Blind, grad. 1917 from 8th grade; completed schooling 1921; att. Christian Col., chosen for Phi Mu Alpha. Chosen to rep. Christian Col. in

ESSIE LOUISE JONES

concert tour through Mo. Republican. Author of *The Shifting White Sands of Alamogordo* (*Star* 1928); *Mexican Superstitions* (*Star* 1927). Supvr. of music N. M. School for Blind 1924; concertist and radio entertainer. Mem. W. Side branch First Bapt. Church. *Hobbies:* wheat raising, travel. *Home:* Apt. 3, 3310 Holmes St., K. C., Mo.; Clovis, N. M.

JONES, Felicie, clubwoman; *b.* Paris, France, Dec. 14, 1849; *dau.* Joseph Chartier and Elize (Fogrug) Chartier. *M.* Charles Richard Jones (*b.* Franklin Center, Ia., Jan. 25, 1840) Keokuk, Ia., Mar. 22, 1868. *Ch.* Fontine (*b.* Aug. 12, 1869; *m.* Matthew Reilly). Republican. Roman Catholic. Mem. Tabernacle Soc. Susan B. Anthony Club. Our Lady of Good Counsel Sodality. *Home:* 831 W. 39th St., K. C., Mo.

JONES, Frank Edgar, oil and gas executive; *b.* Pekin, Ill.; *s.* John Anthony and Ida B. (Bergstresser) Jones. Ph. B., Northwestern U. 1897. *M.* Josephine L. Van Leer (*b.* near Decatur, Ill.) Bloomington, June 1, 1899. *Ch.* Wayne Van Leer (*m.* Elizabeth Reike); Eleanor C.; Harold

Photo by Strauss-Peyton
FRANK EDGAR JONES

Hunter. Independent. Pres. The Mission Oil Co. Mem. Cham. of Com. *Clubs:* K. C. Athletic, Kansas City, Mission Hills Country, University (Chicago). *Home:* 5805 Mission Dr., K. C., Mo. *Office:* 15 W. 10th St., K. C., Mo.

JONES, George H., physician; *b.* Libo, Kan., Mar. 11, 1884; *s.* Hugh N. Jones (*b.* Wales, Apr. 3, 1855; *d.* June 8, 1927; postmaster Libo 1915-23) and Anna Jane (Howell) Jones (*b.* Wales, Dec. 19, 1859). Grad. Libo H. S. 1899; M. D., U. Med. Col., 1913; att. Baker U. Phi Beta Pi. *M.* Mary R. Marrs (*b.* Hardin, Mo., Dec. 1) K. C., Feb. 16, 1914. *Ch.* Anabel (*b.* Apr. 15, 1915); George H., Jr. (*b.* July 10, 1923). Mo. st. bacteriologist 1913-17, st. commr. of health 1917-21; sec. st. bd. of med. examiners 1917-21. Dir. pub. health service of Am. Red Cross, s. w. div. 1921-23. Admitted to proctice K. C. 1914. Mem. st. med. council of defense, World War. Marlborough Hgts. Presbyn. Church. Jackson Co., Mo. St. and Am. Med. Assns. P. T. A. *Home:* 1435 E. 78th St., K. C., Mo. *Office:* 80th & Paseo Sts., K. C., Mo.

JONES, Glenn Walter, dentist; *b.* Peculiar, Mo., July 8, 1903; *s.* Isaia Walter Jones (*b.* Walnut Grove, Mo.; English desc.) and Mamie (Christian) Jones (*b.* Walnut Grove; *d.* K. C., Feb. 2, 1920; English desc.) D. D. S., K. C. West. Dent. Col., 1926. Independent. Mem. Dent. O. R. C. Meth. *Hobby:* sports. *Home:* 6124 Harrison Av., K. C., Mo. *Office:* 401 Ridge Bldg., K. C., Mo.

JONES, Herbert S., gen. agt. passenger dept. C. B. & Q. R. R. *Home:* 5829 Locust St., K. C., Mo.

JONES, J. Arthur, pres. Brotherhood St. Bk. Physician. *Home:* 1240 Reynolds Av., K. C., Kan. *Office:* 322 Brotherhood Blk., K. C., Kan.

JONES, J. Arthur, Jr., physician. *Home:* 1240 Reynolds Av., K. C., Kan. *Office:* 322 Brotherhood Blk., K. C., Kan.

JONES, J. Logan, pres.-treas. Logan Jones D. G. Co. *Home:* 911 E. Linwood Blvd., K. C., Mo.

JONES, James Anderson, dental surgeon; *b.* Malta Bend, Mo., Nov. 4, 1889; *s.* John Quincy Jones (*b.* Kingston, O., Aug. 2, 1852; *d.* Olathe, Kan., Feb. 17, 1917) and Abigail (Schooley) Jones (*b.* Chillicothe, O. July 22, 1861). Grad. Malta Bend H. S., 1906; D. D. S., West. Dent. Col., 1918; att. Mo. Valley Col. Republican. Admitted to practice K. C., 1918. Mem. S. E. Presbyn. Church. Mason (K. C. No. 220, A. F. & A. M.). *Home:* 3422 College Av., K. C., Mo. *Office:* 219 Argyle Bldg., K. C., Mo.

JONES, Lawrence M., merchant; *b.* near Benton, Ill., Dec. 28, 1856; *s.* Andrew Jones and Mary (Dillon) Jones. Grad. Hamilton Col., Ill. *M.* Emma Williams (*b.* Duquoin, Ill., Sept., 1859) Duquoin, Oct., 1881. *Ch.* Junia; Jessica; Chester L.; Abbie. Republican. Owner Jones Store Co. Mem. Cham. of Com. *Club:* Kansas City. *Home:* Riviera Apts., 229-31 Ward Pkwy., K. C., Mo. *Office:* Jones Store Co., 12th & Main Sts., K. C., Mo.

JONES, Lem T., executive; *b.* Ebensburg, Pa., Jan. 23, 1896; *s.* Thomas Daniel Jones and Mary Ann (Hughes) Jones. B. A., U. of Ia. *M.* Jessie Emma Stover (*b.* Iowa City, Ia., Jan. 26, 1890) Omaha, Neb., Dec. 22, 1921. *Ch.* Lem T., Jr. (*b.* Mar. 15, 1924); Russell Stover (*b.* May 18, 1925); Thomas D. (*b.* Mar. 26, 1927); Sally Jacqueline (*b.* Feb. 11, 1929). Republican. Mgr. Mrs. Stover's Bungalow Candies Co. Presbyterian. Mason. Asst. paymaster U. S. N., World War. Has been col. and U. instr. in acctg. Mem. Cham. of Com. Am. Legion. *Home:* 7435 Jefferson Av., K. C., Mo. *Office:* 1206 Main St., K. C., Mo.

JONES, Morton T., insurance executive. Mem. firm R. B. Jones & Sons. *Home:* 1240 Stratford Rd., K. C., Mo.

JONES, Paul W., executive; *b.* Berwyn, Neb., Nov. 24, 1890; *s.* David Wilson and Catherine Joyce (Davis) Jones. Ed. pub. and h. s.; Cornell col. 2 years. *M.* Sylvia Elsie Kindt (*b.* Rawlins, Wyo., Jan. 26, 1893) Kearney, Neb., May 15, 1917. Independent. District sales mgr. Royal Typewriter Co. Methodist. Mem. Cham. of

Photo by Strauss-Peyton
PAUL W. JONES

Com. Meridian Club. Mason (Blue Lodge, Scottish Rite, 32°, Shrine). Pres. of K. C. Boston Terrier Club. *Club:* Meadow Lake Country. *Home:* 6330 Walnut St., K. C., Mo. *Office:* 927 Walnut St., K. C., Mo.

JONES, R. Bryson, insurance executive. Mem. firm R. B. Jones & Sons. *Home:* 1045 W. 56th St., K. C., Mo.

JONES, Ross Francis, lawyer; *b.* Le Roy, Kan., Aug. 25, 1900; *s.* Perrin Chapman Jones (mcht. and banker; Welsh and Doane ancestors came to Am. from Eng. 1704) and Lulu Katherine (McNary) Jones (*b.* Huntsville, O., Apr. 5, 1870; *d.* LeRoy, Sept. 17, 1923; Scotch desc.). Ed. U. of Kan.; Kan. St. Teachers Col.; LL. B., K. C. School of Law, 1927. Delta Theta Phi. Kappa Sigma Epsilon. *M.* Frances Natyle Engle (*b.* Indep., Mo., July 27, 1903; grand daughter of Nathaniel Monroe, desc. James Monroe) El Dorado, Kan., July 9, 1922. *Ch.* Evelyn Uldyne (*b.* Aug. 16, 1923; *d.* Aug. 16, 1923); Eva Lou (*b.* Apr. 29, 1929). Republican. Former asst. pros. atty. of Jackson Co.; pres. Young Men's Council, 14th ward; mem. bd. govs. Jackson Co. Republican Club. Owner and editor *Neosho Falls Post,* Woodson Co., Kan. Asso. R. R. Brewster. Admitted to the bar K. C. 1926. Lt. 371st M. A. Res. U. S. N., World War. Mem. K. C. Chap. No. 1, R. O. A. Jackson Co. Bar Assn. B. S. A. City Club. Mason. Y. M. C. A. *Home:* 1464 E. 76th St. Ter., K. C., Mo. *Office:* 1007 Fed. Res. Bk. Bldg., K. C., Mo.

JONES, T. A. Frank, lawyer; *b.* Barton Co., Ga., Apr. 7, 1859; *s.* Thomas A. Jones (*d.* 1865) and Susan N. (Masin) Jones (*d.* 1908). Grad. Yale U., 1879. *M.* Jean Taylor (*d.* Oct. 13, 1911) Higginsville, Mo. *Ch.* Jean (*b.* July 21, 1907); Howard (*b.* Jan. 26, 1905; *d.* June 13, 1929). Democrat. Judge circuit ct., 1909. Admitted to the bar, 1884. *Office:* 516 Keith & Perry Bldg., K. C., Mo.

JONES, William Otterbein, clergyman, educator; *b.* Va., Aug. 22, 1874; *s.* Henry and Catherine (Hulvey) Jones. A. B., Shenandoah Col., 1895; A. B., Lebanon Valley Col., 1899; B. D., Bonebrake Theol. Sem., 1902; A. M., York Col., 1910; D. D., 1910. *M.* Olive Tilsey, of Geneva, Neb., Aug. 19, 1908. *Ch.* Virginia Gertrude; William Otterbein; Dorothy Mabel. Ordained U. B. ministry 1895. Chancellor K. C. U. since 1925. *Home:* 33rd and Parallel Sts., K. C., Kan.

JONGEWAARD, Jean, physician; *b.* Orange City, Ia., July 25, 1884; *dau.* John Jongewaard (*b.* Pella, Ia., Sept. 20, 1855; *d.* Ames, Ia., Apr. 5, 1927; Sioux Co. recorder 20 years; Dutch desc.; father, Albert Jongewaard, mother, Jenneke Muilenburg) and Hattie Wilhelmina (Haverkamp) Jongewaard (*b.* Muscatine, Ia., Jan. 18, 1862; *dau.* George Henry Haverkamp and Harriet Smeenk). M. D., U. of Ill., 1924; att. Ia. St. Teachers Col. Mem. faculty of col. and on col. hosp. staff, Ames, Ia. Nu Sigma Phi. Republican. Sioux Co. dep. recorder 1901-04, 1908-14. K. C. resident 3 years. Former v. p. State Soc. Ia. Med. Women. Admitted to practice K. C. 1928. Mem. Central Presbyn. Church. Jackson Co. Med. Assn. On staff Gen. Hosp.; U. of Kan. *Office:* 928 Medical Arts Bldg., K. C., Mo.

JORGENSON, Laurids, v. p. Franklin Ice Cream Corp. *Home:* 5708 State Line Rd., K. C., Mo.

JOSEPHS, Isaac Nahum, physician; *b.* Vienna, Austria, Dec. 31, 1892; *s.* Jacob David Josefsberg (*b.* 1864; *d.* Vienna, 1923;

Photo by Moore
ISAAC NAHUM JOSEPHS

lawyer) and Jeannette (Horowitz) Josefsberg (*b.* 1868; *d.* Vienna, 1923). Grad. gymnasium 1911; Med. Faculty 1919; philosophy 1922; M. D., U. of Vienna, 1919. *M.* Lili

Feigl (*b.* Vienna, Oct. 4, 1898) Vienna, Dec. 18, 1922. *Ch.* James David, Milwaukee, Wis. (*b.* Aug. 20, 1925). Republican. Author of articles on medical, philosophical and linguistic subjects. Admitted to practice Wis., 1924; Mo., 1927. Med. lt., Austrian Army 1917; served in trenches, field hosps., etc. Mem. Roentgen Ray Soc. Alfred Benjamin Dispensary. Dr. Josephs arrived in Am. July 23, 1923; became a naturalized citizen in 1928. *Home:* 4448 The Paseo, K. C., Mo. *Office:* 1311 Rialto Bldg., K. C., Mo.

JOST, Henry Lee, lawyer; *b.* New York, N. Y., Dec. 6, 1873; *s.* Simeon and Lena (Bahr) Jost. Admitted to Mo. bar 1898. Studied K. C. School of Law 1898-99. *M.* Alice Hanks, of Oak Grove, Mo., Aug., 1911. *Ch.* Mary E.; Henry L. Mayor K. C., 1912-16. Engaged in practcie of law, 1899-. Mem. Congress, 1923-25. Democrat. Episcopalian. Mason (32°). *Home:* 1224 Huntington Rd., K. C., Mo. *Office:* Com. Bldg., K. C., Mo.

JOYCE, J. Grover, lawyer; *b.* Kansas City, Mo., Dec. 25, 1884; *s.* Michael H. Joyce (*b.* Troy, O., Nov. 11, 1854; justice of the peace; Democrat; Irish desc.) and Nora (Doyle) Joyce (*b.* St. Louis, Apr. 4, 1867; *d.* K. C., Apr. 3, 1897; Irish desc.) Grad. Central H. S., 1903; LL. B., K. C. School of Law, 1915. *M.* Anna E. Joyce (*b.* Ft. Worth, Tex., Sept. 29, 1889; Irish desc.) K. C., June 24, 1907. *Ch.* Joseph M. (*b.* Mar. 4, 1908); James Kenneth (*b.* Sept. 25, 1911); Mary Regina (*b.* July 26, 1920). Democrat. Mem. Mo. house of repr.; alderman 1st ward; spcl. judge div. No. 4 circuit ct. Jackson Co., Mo. Supvr. of corp. Mo., 1917-19. Pres. Ross-Joyce Asphalt Co. Dir. Crestwood Homes Assn. Admitted to the bar K. C., 1915. Registrar on draft bd., World War. Mem. St. Francis Xavier R. C. Church. K. C. and Mo. St. Bar Assns. St. Josephs Girls Orphan Home. St. Anthonys Baby Home. Cham. of Com. K. of C. Elk. Eagle. *Sport:* baseball. *Home:* 425 E. 54th St., K. C., Mo. *Office:* 1017 Land Bk. Bldg., K. C., Mo.

JUDY, Lee, lawyer; *b.* Arlington, Kan., Oct. 24, 1889; *s.* Asa J. Judy (*b.* Paducah, Ky., Mar. 4, 1861; *d.* K. C., Kan., Feb. 27, 1914; cattle broker) and Margaret (Kelly) Judy. Ed. Lowell School; grad. Wyandotte H. S., 1908; LL. B., U. of Kan., 1911. Sigma Alpha Epsilon. *M.* K. C., Aug. 29, 1912. *Ch.* Lee, Jr. (*b.* July 31, 1913); Dorothy (*b.* Apr. 20, 1918). Republican. K. C., Kan., resident 36 years. Asst. city atty. K. C., Kan., 1912-18; spec. counselor water and light corp. 1922-29; police judge K. C., Kan., Jan. 1929-. 1st lt. chem. warfare serv., World War. Mem. Am. Legion. First Christian Church, K. C., Kan. Elk. M. W. A. (No. 3). Mason (A. F. & A. M.; 32°, Scottish Rite). *Sports:* golf and bowling. *Home:* 1205 N. 18th St., K. C., Kan. *Office:* 511 Huron Bldg., K. C., Kan.

JUUL, Jens, executive; *b.* Logstor, Denmark, Jan. 7, 1888; *s.* Peter and Christine (Olsen) Jensen. Ed. pub. and h. s., Denmark. *M.* Anna Beatrice Fricke (*b.* Bates City, Mo., Aug. 25, 1894) Olathe, Kan., Feb. 17, 1917. *Ch.* Virginia (*b.* May 6, 1919). Republican. Pres. and gen. mgr. S. W. Milling Co., Inc. Served apprenticeship in retail grocery, Grenaa, Den., 1903-07; office clerk in wholesale grocery, Aarhus, Den., 1907-10; mil. serv. in Danish Army (inf.) 6 mos. during 1910; as beneficiary of stipend from Danish govt. for ed. abroad, spent 1910-12 as clerk in flour importing and exporting house in Hamburg, Germany; came to Am. to assume duties as bill clerk with S. W. Milling Co., July, 1912; following uninterrupted employment with that co. in various positions, including export mgr., domestic sales mgr. and asst. mgr. elected to his present position June 15, 1929. Lutheran. Mem. Cham. of Com. *Clubs:* Kansas City, Meadow Lake Country. *Home:* 4144 Agnes Av., K. C., Mo. *Office:* Ozark Bldg., K. C., Mo.

Photo by Strauss-Peyton
JENS JUUL

K

KAELIN, Arthur William, lawyer; *b.* Evansville, Ind., June 25, 1892; *s.* Joseph M. Kaelin (*b.* Evansville; *d.* K. C., 1924; invented punctureless bicycle tire 1897; Swiss desc.) and Josephine (Wikelmeyer) Kaelin (*b.* Cincinnati, O., 1860; German desc.). LL. B., K. C. School of Law, 1918. *M.* Genevieve Walsh (*b.* Mo.; Irish desc.) K. C. *Ch.* Mary Josephine (*b.* Apr., 1926). Democrat. Asst. pros. atty. Jackson Co., Mo., 1923-24; commr. legal aid welfare dept. 1926-29. Mem. firm Kaelin, Smith & Thomas. Admitted to the bar K. C., 1918. Served U. S. N., World War. *Home:* 5825 Tracy Av., K. C., Mo. *Office:* 1015 Commerce Bldg., K. C., Mo.

KATZ, Alkano, rabbi; *b.* Slutsk, Russia, Feb. 27, 1877; *s.* Pesach Chaim Katz (*b.* Russia; *d.* Russia; Jewish rabbi) and Zlate (Osovsky) Katz (*b.* Russia; *d.* Russia). Ed. Babroisk, Russia. *M.* Pauline Rachelson (*b.* Medvedich, Russia, Apr. 15, 1879) Aug. 10, 1902. *Ch.* Gilbert (*b.* May 30, 1903); Jennie (*b.* Feb. 25, 1905); Lena (*b.* Apr. 2, 1907; *d.* Dec., 1913); Ethel (*b.* Dec. 25, 1908). Independent. In charge of Tifheress Sfard 10 years; in charge Jewish Aged Home Synagogue. Mem. Ohava Torah Anshe Poland. Hias Hebrew Sick and Benefit Assn. *Home:* 2815 Tracy Av., K. C., Mo.

KATZ, Isaac, chm. of bd. Katz Drug Co., Inc. *Home:* 3629 Harrison St., K. C., Mo.

KATZ, Michael H., pres. Katz Drug Co., Inc. *Home:* 6000 Ward Parkway, K. C., Mo.

KATHRENS, Richard Donland, author; *b.* St. Joseph, Mo., Sept. 23, 1866; *s.* Charles John and Sophie Agnes (Robidoux) Kathrens. *M.* Elizabeth Stroman, Feb. 14, 1894. 2nd *m.* Victoria Kimber, Dec. 14, 1920. *Home:* 63rd St. and Wabash Av., K. C., Mo.

KEALY, Philip Joseph, ex-pres. K. C. Rys. Co.; *b.* Bloomington, Ill., July 2, 1884; *s.* Patrick J. and Mary Agnes (Ryan) Kealy. *M.* Helen Crowley (deceased). 2nd *m.* Joyce M. Hutchins. *Home:* 2661 Janssen Pl., K. C., Mo.

KEENE, Arthur Samuel, architect; *b.* Brighton, Mass., Sept. 21, 1875; *s.* Samuel Keene (*b.* Bourne, Mass.; *d.* Boston) and Marianna (Fuller) Keene (*b.* and *d.* Boston). S. B., Mass. Inst. of Tech. Delta Upsilon. *M.* Louisa White Fowler (*b.* Hartford, Conn.) Westfield, Mass., Sept., 1901. Mem. City Planning Commn. K. C. resident 22 years. Mem. firm Keene & Simpson, architects. Westminster Congl. Church. Archl. League of K. C. Cham. of Com. Lions Club. Knife and Folk Club. Mason (32°, Ararat Temple). Y. M. C. A. *Clubs:* Kansas City, Mission Hills Country. *Home:* 440 W. 58th St., K. C., Mo. *Office:* 1005 Land Bank Bldg., K. C., Mo.

KEITH, Charles S.; *b.* Kansas City, Mo., Jan. 28, 1873; *s.* Richard H. and Anna (Boarman) Keith. *M.* Lucille Hill, June 12, 1900. *Ch.* Richard; William; Charles S. (deceased). *Home:* 645 Westover Rd., K. C., Mo.

KEITH, Edward, v. p. Robert Keith Furn. & Carpet Co. *Home:* 1001 W. 58th St. Ter., K. C., Mo.

KEITH, Robert, pres. Robert Keith Furn. & Carpet Co. *Home:* 1001 W. 58th St. Ter., K. C., Mo.

KELLER, Gustav F., executive; *b.* Buehler, Switzerland, Nov. 10, 1874; *s.* Gustav Keller and Louisa (Knell) Keller. Ed. pub. schools. *M.* Frieda C. Walter (*b.* Zuettlingen, Germany, Dec. 31, 1875) St. Louis, Mo., July 4, 1898. *Ch.* Virginia Louise (*b.* Aug. 25, 1900; *m.* Charles F. Wissel); Walter Tell (*b.* July 22, 1903); Thalia Janice (*b.* Apr. 14, 1908); Marion Dorothy (*b.* Sept. 17, 1912). Republican. Pres. K. C. Marble & Tile Co. Baptist. Mem. Optimist Club. Mason (Commandery, Shrine). Cham. of Com. *Home:* 3804 Genesee St., K. C., Mo. *Office:* 3029 Roanoke Rd., K. C., Mo.

KELLEY, Edward Dingle, realtor; *b.* Columbia, Mo., Aug. 9, 1868; *s.* Alexander Shannon Kelley (*b.* Palmyra, Mo., Jan. 24, 1845; *d.* Palmyra, Feb. 21, 1924; Confederate soldier under Gen. Price; Irish desc.) and Ida Carson (Kneisley) Kelley (*b.* Stevens City, Va., Aug. 31, 1849; U. D. C.; father, Capt. James W. Kneisley, first to organize a Confederate co., known as Kneisleys Bn., 1861; Swiss and Scotch-Irish desc.). Ed. pub. schools; U. of Mo. *M.* Mary Catherine Brown (*b.* Palmyra, Oct. 18, 1873; desc. Lord Baltimore) Palmyra, Dec. 23, 1895. *Ch.* Virginia (*m.* Lyle B. Cooke); Catherine. Democrat. Pres. Hoyt Kelley Inv. Co., located in Finance Bldg. for more than 20 years. Active in loan drives, World War. K. C. resident more than 28 years. Mem. Calvary Bapt. Church. Cham. of Com. (20 years prior to 1925). *Hobby:* horseback riding. *Home:* 1218 W. 51st St., K. C., Mo. *Office:* 204 Finance Bldg., K. C., Mo.

EDWARD DINGLE KELLEY

KELLEY, Wallace O., pres. Kelley-Reppert Motor Co. *Home:* 6000 High Dr., K. C., Mo.

KELLOGG, Louise Amy, clubwoman; *b.* Aurora, Ill., Aug. 8, 1864; *dau.* Henry Morton and Ellen R. (Conger) Avery. Grad. South Haven, Mich., H. S. *M.* Collins Day Kellogg (*b.* Kalamazoo, Mich., Jan. 21, 1859) South Haven, Mich., Oct. 20, 1886. *Ch.* Ellen (*b.* Oct. 30, 1893; *m.* Paul Edward Kendall). Democrat. Christian Scientist. Mem. D. A. R. K. C. Athenaeum. Womans City Club. Daughters of Am. Colonists. Daughters of 1812. *Home:* 3530 Campbell St., K. C., Mo.

KELLY, Eugene Henry, physician; *b.* near Oak Grove, Mo., Mar. 19, 1869; *s.* John Henry Kelly (*b.* Ala., Sept. 13, 1827; *d.* Odessa, Mo., May 16, 1915) and Virginia Clay (Clutter) Kelly (*b.* Va., Mar. 31, 1835; *d.* Odessa, Feb. 23, 1924). Ed. William Jewell Col.; grad. St. Louis Col. of Pharm.; K. C. Med. Col. *M.* Alice Felix Sams (*b.* Carrollton, Ky., Sept. 27, 1875) K. C., June 30, 1908. Republican. Admitted to practice

K. C., 1899. In pub. health service at Washington, D. C., 1918. Mem. Calvary Bapt. Church. Jackson Co., Mo. St. and Am. Med. Assns. O. E. S. B. A. Y. *Home and office:* 402 Wabash Av., K. C., Mo.

KELLY, George H., lawyer. Mem. firm Kelly, Buchholz & O'Donnell. *Home:* 912 Locust St., K. C., Mo.

KEM, James Preston, lawyer; *b.* Macon, Mo., Apr. 2, 1890; *s.* James P. and Evelyn L. Kem. Grad. Blees Mil. Acad., 1906; A. B., U. of Mo., 1910; LL. B., Harvard U., 1913. Beta Theta Pi. Phi Delta Phi. *M.* Mary Elizabeth Carroll (*b.* Shepherdsville, Ky., 1898) Louisville, Ky., Jan. 12, 1920. *Ch.* Carroll (*b.* Oct. 30, 1920); Evelyn (*b.* Nov. 23, 1926). Republican. Gen. counsel and dir. White Eagle Oil & Refining Co. Admitted to the bar K. C., 1913. 1st lt. inf., World War. Mem. St. Pauls Epis. Church. *Club:* University. *Home:* 4983 Ward Parkway, K. C., Mo. *Office:* 1400 Fed. Res. Bk. Bldg., K. C., Mo.

KEMPER, James M., pres. Commerce Trust Co. *Home:* 827 Huntington Rd., K. C., Mo.

KEMPER, Rufus Crosby, banker; *b.* Valley Falls, Kan., Feb. 23, 1892; *s.* William T. Kemper. Grad. Westport H. S.; A. B., U. of Mo.; att. U. of Pa.; Wharton School of Finance. Phi Delta Theta. Letter in football and track, U. of Mo. *M.* Enid Ann Jackson, Tacoma, Wash. *Ch.* Sallie Ann; Jane Claire; Rufus Crosby, Jr. Democrat. Pres. City Bk.; Interst. Securities Co.; dir. U. S. Fidelity & Guaranty Co., Baltimore; K. C. Title & Trust Co.; K. C. Fire & Marine Ins. Co.; Broadway Bk.; Bus. Men's Assurance Co.; Forum Cafeterias of Am.; Tex. Carter Waters Corp.; Mortgage Inv. Co. 1st lt. 140th Inf., in charge advance gasoline station No. 1, Issurville, France. Mem. Am. Legion. Meth. Mason (32°, Scottish Rite, Shrine). *Hobby:* sports. *Clubs:* University, Mission Hills Country, Kansas City, K. C. Country. *Home:* 805 W. 61st St., K. C., Mo. *Office:* City Bk., K. C., Mo.

KEMPER, William Thornton, banker; *b.* Davies Co., Mo., Nov. 3, 1866; *s.* James Madison and Sarah Anna (Paxton) Kemper. *M.* Lottie Croshy, June 10, 1890. *Home:* 1007 Westover Rd., K. C., Mo.

KEMPER, William Thornton, Jr., v. p.-treas. Kemper Inv. Co. *Home:* 1007 Westover Rd., K. C., Mo.

KENNARD, David M., executive; *b.* St. Joseph, Mo., Mar. 12, 1883; *s.* George A. Kennard and Minnie (Minturn) Kennard. Ed. pub. school; Culver Mil. Acad. *M.* Arabelle Robinson (*b.* K. C., Sept. 21, 1887) K. C., Oct. 9, 1913. *Ch.* Elizabeth (*b.* Mar. 23, 1917); Barbara (*b.* Dec. 6, 1919); Arabelle (*b.* Sept. 28, 1922). Republican. Dir. of sales J. C. Nichols Cos. Episcopalian. Mem. Real Estate Bd. Cham. of Com. *Club:* Mission Hills. *Home:* 637 W. 58th St., K. C., Mo. *Office:* 304 Ward Pkwy., K. C., Mo.

KENNEDY, John Dunbar, dentist; *b.* Kansas City, Kan., Aug. 28, 1892; *s.* James R. Kennedy (*b.* County Down, Ireland, Mar. 10, 1867; came to Am. 1888) and Mary Agnes Kennedy (*b.* County Down, Mar. 19, 1872). Grad. K. C. (Kan.) H. S. 1912; D.D.S., K. C. Dent. Col., 1917; att. Lincoln & Lee U.; U. of Kan. Kappa Sigma. Psi Omega. Delta Sigma. *M.* Irene Elizabeth Griffin (*b.* Grand Rapids, Mich., Sept. 6, 1896; Irish and German desc.) K. C., July 22, 1918. *Ch.* John D., Jr. (*b.* July 20, 1922); Lawrence L. (*b.* Sept. 10, 1925). Republican. Admitted to practice K. C., Kan., 1917. 1st lt., Dent. Corps. World War. Mem. Am. Legion (adj. 1927). Presbyn. Mem. K. C. Dent. Assn. Psi Omega Alumni Assn. I. O. O. F. *Home:* 4111 Eaton Av., K. C., Kan. *Office:* 1401 Southwest Blvd., K. C., Kan.

KENNEDY, Peter R., clergyman; *b.* Bangor, Me., May 14, 1890; *s.* William A. Kennedy (*b.* Port Leyden, N. Y., Aug., 1839; leather expert; Irish desc.) and Rose (Stubbs) Kennedy (*b.* London, Ont., Mar., 1860; English and Irish desc.). Grad. St. Bonaventure H. S. 1908; A. B., St. Bonaventure Col., 1912; att. St. Francis Sem. Independent. Pastor St. Elizabeths R. C. Church. Ordained K. C. 1915. Mem. K. of C. *Home:* 28 W. 75th St., K. C., Mo.

KENSIT, John William, clergyman; *b.* London, Eng., Jan. 10, 1882; *s.* Francis William Kensit (*b.* New York, 1850; *d.* London, June 10, 1899; M. D.) and Clara (Yates) Kensit (*b.* Loughbro, Eng., Jan. 19, 1859; *d.* London, June 15, 1899). Ed. pvt. boarding school in England. *M.* Emily Amie Page (*b.* Ealing, Eng., Jan. 19, 1882) Minot, N. D., Nov. 13, 1905. *Ch.* Arthur Cecil (*b.* Aug. 31, 1908); Dorothy Ruth (*b.* Dec. 22, 1910); Raymond Harry (*b.* Mar. 11, 1919). Republican. Pastor Phoenix Park M. E. Church 5 years; London Hgts. M. E. Church (K. C., Kan.) 4 years. Ordained Sherwood, N. D., 1905. Mem. Red Cross. Bd. of Good Will Industries. Kan. Conf. M. E. Church. *Home:* 1611 Garfield St., K. C., Kan. *Office:* 1501 Garfield St., K. C., Kan.

KEPHART, Cyrus Jeffries, bishop; *b.* Clearfield Co., Pa., Feb. 23, 1852; *s.* Rev. Henry and Sarah (Goss) Kephart. *M.* Sallie S. Perry, Dec. 4, 1873. Bishop U. B. Church, May 14, 1913; now emeritus. *Home:* 3936 Harrison St., K. C., Mo.

KERNODLE, Robert E., realtor; *b.* Kerrville, Tex., Dec. 8, 1895; *s.* Robert Young Kernodle and Marie Lucetti (Tallant) Kernodle. Grad. Little Rock (Ark.) H. S.; att. U. of Pa. *M.* Leta Anita McLain (*b.* Wellsville, Kan., 1895) K. C., Oct. 20, 1917. *Ch.* Mary June (*b.* June 28, 1920); Shirley Anne (*b.* June 9, 1923). Democrat. With J. C. Nichols Inv. Co. Mem. Country Club Christian Church. R. O. A. Beta Theta Pi Club. Pres. U. of Pa. Club of K. C. Mem. Cham. of Com. Real Estate Bd. Overseas service, World War. Trustee Liberty Memorial Assn. Mem. V. F. W. (comdr. Craig Post No. 18, 1920-21). Maj. of U. S. Army Reserves. *Club:* Athletic. *Home:* 6414 Washington St., K. C., Mo. *Office:* 911 Commerce Bldg., K. C., Mo.

KERR, James Carson, executive; *b.* Leavenworth, Kan., Sept. 10, 1869; *s.* James Carson Kerr (*b.* Pittsburgh, Pa., Sept. 10, 1836; *d.* Leavenworth, July 19, 1913; mcht.; Civil War veteran) and Helen Marion (Ives) Kerr (*b.* Stanstead Plain, Can., 1836; *d.* Leavenworth, 1892). Grad. Leavenworth H. C. *M.* Mamie Hires (*b.* Jonesburg, Mo., Apr. 22, 1872) Moberly, Mo., Sept. 10, 1891. *Ch.* Helen (*b.* Oct. 29, 1892; *m.* John W. Spalding); Hattie (*b.* Apr. 28, 1895; educ.); George (*b.* Aug. 1, 1906; grad. U. of Mo., Sigma Chi). Democrat. Mem. firm Moore Bros. 1887-1891; Kerr Bros. 1900; Kerr Bros. & Garvy 1908-26; Kerr, Freed & Garvey 1926-29; Kerr Spalding Wall Paper & Paint Co., pres. 1929-. Mem. Trinity M. E. Church. Triangle Club. High Twelve. Mason (Scottish Rite, Shrine). Y. M. C. A. *Hobby:* sports. *Home:* 4130 Virginia Av., K. C., Mo. *Office:* 1007 McGee St., K. C., Mo.

KESSINGER, Joseph Webb, banker; *b.* Kansas City, Mo., Oct. 21, 1896; *s.* William Linville Kessinger (*b.* Athens, O.; ins. man; apptd. coll. of customs by McKinley and Roosevelt, and aud. of Porto Rico by Harding) and Mary Rebecca (Webb) Kessinger (*b.* Boone, Ia.). Grad. Westport H. S. 1916; att. U. of Mo. Sigma Alpha Epsilon. *M.* Katharine Elizabeth Buckner (*b.* Marshall, Mo., July 6, 1905) Marshall, Jan. 21, 1928. Asst. cashier Mo. Savings Bk. & Trust Co. In Naval Aviation, Great Lakes, 1918. Mem. Am. Legion. S. A. R. Linwood Christian Church. Mason. Y. M. C. A. *Hobby:* horses. *Clubs:* K. C. Country, University, K. C. Polo. *Home:* 75th St. and Belinder Rd., K. C., Mo. *Office:* 920 Walnut St., K. C., Mo.

Photo by Studio Baltimore
JOSEPH WEBB KESSINGER

KEYES, John William, priest; *b.* Gladstone, Mo., Jan. 26, 1876; *s.* Thomas Keyes (*b.* Tralee, Ireland, June 9, 1844; served in British Army 8 years, as capt.) and Elizabeth Ann (Riffle) Keyes (*b.* Blairsville, Pa., May 5, 1852; mother of 10 ch.; French desc.). Grad. Gladstone H. S. 1891; att. Conception Col. and Kenrick Sem., St. Louis. Independent. Has been pastor of St. James Church for 23 years; founder of the present bldg. worth $350,000.00. Ordained at St. Louis, 1900. Lecturer, World War. Mem. Red Cross. Cham. of Com. K. of C. *Hobby:* welfare work. *Club:* Kansas City. *Home:* 3909 Harrison St., K. C., Mo.

Photo by Studio Baltimore
JOHN WILLIAM KEYES

KIERSTED, Wynkoop, hydraulic engineer; *b.* Sullivan Co., N. Y., Feb. 9, 1857; *s.* Wyncoop and Jane A. (Swan) Kiersted. *M.* Medora R. Smith. *Ch.* Martha (deceased); Jeanette;; Wynkoop; Louise. *Office:* 614 Interstate Bldg., K. C., Mo.

KILBURN, Albert Roy, realtor; *b.* Chula, Mo., Mar. 6, 1885; *s.* Louis M. Kilburn (*b.* Grundy Co., Mo., Apr. 5, 1862; grandfather, Henry Kilburn, *b.* 1819, Crab Orchard, Ky., *d.* 1891) and Susan Ora (Tidrick) Kilburn (*b.* New London, O., Oct.

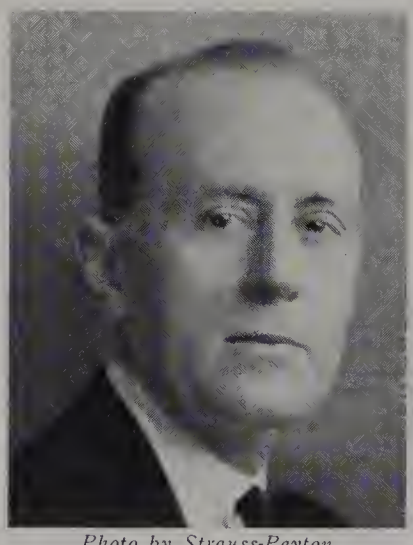

Photo by Strauss-Peyton
ALBERT ROY KILBURN

9, 1860; *d.* Nov. 5, 1905; grandmother, Mary Crawford *b.* Chillicothe, Mo., 1829, *d.* 1864). Ed. pub. schools and bus. col. *M.* Hazel Schoen (*b.* K. C., Feb. 15, 1892; *dau.* George Joseph Schoen, *b.* K. C., July 3, 1861, *d.* Dec. 29, 1928, and Frances E. Schoen *b.* Dec. 13, 1864) K. C., Oct. 31, 1912. *Ch.* Frances Louise (*b.* Aug. 28, 1915); Alice Ruth (*b.* Sept. 5, 1918). Democrat. *Club:* Kansas City. *Home:* Park Lane Hotel, K. C., Mo. *Office:* 600-02 Victor Bldg., K. C., Mo.

KILMNICK, Morris Louis, lawyer; *b.* Kansas City, Mo., Dec. 10, 1904; *s.* Benjamin Kilmnick and Gertrude (Beckman) Kilmnick. A. B., U. of Chicago, 1926; J. D., 1928. Phi Alpha. Delta Zeta Mu. *Home:* 3915 Benton Blvd., K. C., Mo. *Office:* 511 Huron Bldg., K. C., Kan.

KIMBALL, George Edward, lawyer; *b.* near Quincy, Ill., Nov. 27, 1868; *s.* George Edward Kimball (*b.* Boston, Feb. 5, 1832, *d.* Rochester, N. Y., Jan. 5, 1903; lbrmn.; English ancestors in Am. 1634; grandfather 3rd settler in Quincy, built first house and

Photo by Moore
GEORGE EDWARD KIMBALL

sawmill) and Susan Edwina (Arrowsmith) Kimball (*b.* New York, July 28, 1832; *d.* Salina, Kan., Nov. 4, 1914; English and Dutch desc.). Att. Quincy H. S.; Nat. Inst. of Pharm.; K. C. School of Law. *M.* Florence Eugenia Higley (*b.* Greenwood, Mo., Jan. 2, 1879; *d.* K. C., Dec. 2, 1918; grandfather was Gen. Howe of the Union Army) K. C., June 20, 1900. *Ch.* Elizabeth M. (*b.* Mar. 25, 1901); Virginia L. (*b.* Sept. 4, 1902; *m.* Charles O. Herr); Katherine M. (*b.* Oct. 10, 1904; *m.* Harold A. Jimerson); Ruth L. (*b.* Sept. 13, 1906); Frederick W. (*b.* Feb. 3, 1910). *M.* Una Alma Graham (*b.* Independence; *dau.* Charles E. Graham) Independence, Dec. 10, 1924. Republican. K. C. resident since 1886. Judge Jackson Co. ct. 1920-21; city comptroller K. C. 1924-25. Admitted to the bar K. C. 1917. Mem. legal bd. 14th ward, World War. S. E. Presbyn. Church. K. C. Bar Assn. Speakers Bur. Asso. Charities. Mason (32°, Scottish Rite, Shrine). K. of P. Mem. exec. comm. K. C. Council of Churches. *Club:* Motor Country. *Home:* 3410 Indiana Av., K. C., Mo. *Office:* 1024-25 Scarritt Bldg., K. C., Mo.

KIMBERLIN, Joseph W., physician; *b.* St. Joseph, Mo., Nov. 23, 1873; *s.* William H. Kimberlin (*b.* O.; *d.* Nov. 11, 1902; M. D.; Civil War veteran) and Mary (Blackburn) Kimberlin (*b.* Pa.; *d.* Mar. 19, 1902). Grad. Central H. S.; LL.B., U. of Mich., 1895; M. D., U. Med. Col.; att. DePauw U. Sigma Chi. Democrat. Author of articles on ophthalmology. Admitted to practice 1900. Served in Med. Corps, Spanish Am. War; capt. Base Hosp. No. 28, Limoges, France, World War. Mem. Am. Legion. Trinity M. E. Church. K. C. Acad. of Med. K. C. S. W. Clinical Soc. K. C. Eye, Ear, Nose & Throat Soc. Has held offices in the former assns. Mem. City Club. *Hobbies:* travel, sports. *Club:* Hillcrest Country. *Office:* 713 Lathrop Bldg., K. C., Mo.

KINARD, Kerwin Weidman, surgeon; *b.* York, Pa., July 30, 1885; *s.* John Wesley Kinard (*b.* Craley, Pa.; *d.* Lancaster, Pa.; M. D.; Scotch desc.) and Isabelle (Weidman) Kinard (*b.* York; German desc.). Franklin and Marshall Academy, 1894-1897. Grad. Lancaster H. S., 1901; A. B., U. of Pa., 1905; M. D., 1908; att. U. of Berlin, Germany, 1909; grad. U. S. Army Med. School, 1912; att. U. of Philippines, 1914. Delta Kappa Epsilon. Sphinx Senior Society, U. of Pa., Phi Kappa Beta, Jr. Soc., 1914. Letters in track, crew and football. U. of Pa. *M.* Ada Lee Porter (*b.* K. C.) K. C., Oct. 10, 1917. *Ch.* Kerwin Porter; Adalee Virginia. Independent. Admitted to practice Lancaster, 1908. Col. Med. Corps 16 years; comdg. officer 122nd Gen. Hosp. Mem. Am. Legion. O. R. C. Grace and Holy Trinity Epis. Church. Am. Med. Assn. Co-op. Club. Mason. Pres. Am. Assn. for Study of Goitre. Past pres. Jackson Co. Med. Assn. *Club:* K. C. Country. *Home:* 4512 Holmes St., K. C., Mo. *Office:* Professional Bldg., K. C., Mo.

KING, Addis Elmer, contractor; *b.* Savannah, O., May 14, 1861; *s.* Charles Henry King (*b.* York Co., Pa., Oct. 7, 1821; *d.* Mansfield, O., Nov. 3, 1910; mcht.; German ancestors in Am. 1660) and Isabel Amanda (Donahey) King (*b.* Canal Fulton, O., Dec. 20, 1818; (*d.* Savannah, June 6, 1867; Scotch-Irish desc.). Ed. Mansfield Normal School. *M.* Ena Amanda Gray (*b.* Crawford Co., Ind., Sept. 3, 1858; Scotch-Irish desc.) Creighton, Mo., July 25, 1888. *Ch.* John Charles (*b.* June 7, 1889; *m.* Margaret Huling); Jeannette Opal (*b.* Sept. 15,

Photo by Moore
ADDIS ELMER KING

1897; *m.* Fred W. Zurn). Republican. Editor Creighton *Clipper.* In contr. bus. in K. C. 25 years. Mem. Benton Blvd. Presbyn. Church (elder 21 years; clerk of session 13 years). M. W. A. *Home and office:* 2532 Agnes Av., K. C., Mo.

KING, Arthur John, realtor; *b.* Hamilton, Ill., Apr. 23, 1858; *s.* John Caleb King (*b.* N. Y., Jan. 15, 1831; *d.* K. C., Mar. 17, 1912; English desc.) and Eliza (Wallace) King (*b.* O., Oct. 16; *d.* K. C.; English desc.). Grad. Elyria (O.) H. S.; Mt. Union Col. *M.* Stella Josephine Cunningham (*b.* Elyria, Feb. 13, 1860) Elyria, Jan. 1, 1884. *Ch.* Helen Louise (*b.* Mar. 30, 1887; *m.* Franklin Potter Stevens); Nina Todd (*b.* Aug. 28, 1890; *m.* George Fuller Green); Myron Arthur (*b.* Aug. 23, 1892; *m.* Doris Loretta Reed). Republican. Founder and owner A. J. King Realty Co.; spclst. in subdividing large tracts and additions and building homes on the property. *Hobby.* Holstein cattle. Died Nov. 22, 1929.

KING, Frank C., pres. Abernathy Furn. Co. *Home:* 3732 Belleview Av., K. C., Mo.

KING, Myron Arthur, realtor; *b.* Kansas City, Mo., Aug. 23, 1892; *s.* Arthur John King (*b.* Hamilton, Ill., Apr. 23, 1858; *d.* K. C. Nov. 22, 1929; realtor; English desc.) and Stella Josephine (Cunningham) King (*b.* Elyria, O., Feb. 13, 1860; Scotch and English desc.). Grad. Westport H. S. 1910; att. U. of Wis. 1911-13. Phi Gamma Delta. Bus. mgr. U. of Wis. magazine. *M.* Doris Loretta Reed, Los Angeles, Dec. 25, 1915. *Ch.* John Myron; Dorothy Harriett. Independent. Worked from office boy to pres. of the A. J. King Realty Co.; also pres. Modern Home Inv. Co. Lt. Q. M. C., World War. Mem. Am. Legion. Christian. Mem. Cham. of Com. Real Estate Bd. *Hobby:* stamps. *Club:* K. C. Athletic. *Home:* 501 Knickerbocker Pl., K. C., Mo. *Office:* 112 E. 9th St., K. C., Mo.

KING, Samuel Henry, clergyman; *b.* Ft. Wayne, Ind., Apr. 28, 1861; *s.* George Edward King (*b.* Revenna, O., 1832; *d.* Ft. Wayne, July 7, 1874; Irish desc.) and Eliza Margaret (Kraft) King (*b.* Hesse Castle, Germany; *d.* Ft. Wayne, May 31, 1924). A. B., M. A., Ph. D.; att. Blackburn U.; Oskaloosa Col.; McCormick Sem.; Union Sem.; Columbia U. *M.* Gertrude Dorn (*b.* Racine, Wis., Oct. 15, 1865; *d.* Wakefield, Neb., Jan. 10, 1918; *dau.* Benjamin O. Dorn of Pa.) Chicago, Apr. 10, 1886. *Ch.* George D. (*b.* July 20, 1887); Karl G. (*b.* July 7, 1889); June E. (*b.* May 19, 1890; *d.* Aug. 12, 1928); Wynona (*b.* May 10, 1892; *m.* Don E. Hanna). *M.* Pearl E. Pourid (*b.* May 26, 1867) Bridgeport, Neb., Sept. 19, 1919. Pastor Benton Blvd. Church 4 years. Retired Sept. 16, 1929. Mem. K. C. Presbytery. Has been in the Presbyn. ministry 44 years. *Home:* 3524 Benton Blvd., K. C., Mo.

KINGSLEY, George, lawyer; *b.* Paola, Kan., Aug. 26, 1886; *s.* George Kingsley (*b.* Ann Arbor, Mich., Jan. 14, 1842; *d.* Paola Jan. 24, 1904; lawyer; direct desc. John Kingsley, who came to Am. from Eng. 1635) and Mary Elizabeth (Philow) Kingsley (*b.* Kalamazoo, Mich.; *d.* Paola, Sept. 20, 1889). Grad. Paola H. S.; LL. B. and LL. M., U. of Mich.; att. U. of Kan. Sigma Chi. Phi Delta Phi. *M.* Mary Louise Daugherty (*b.* Leavenworth, Kan., Apr. 21, 1892) Leavenworth, Dec. 21, 1918. Democrat. Spcl. counsel K. C. Mem. Am. Legion. Episcopalian. Mem. K. C., Mo. St. and

Photo by Moore
GEORGE KINGSLEY

Am. Bar Assns. *Club:* University. *Home:* 4518 Mill Creek Blvd., K. C., Mo. *Office:* 532 Rialto Bldg., K. C., Mo.

KINSLEY, Albert Thomas, veterinary pathologist; *b.* Independence, Ia., Feb. 26, 1877; s. John and Jane Elizabeth (Footitt) Kinsley. *M.* Anna Louise Smith. *Ch.* Albert Smith. *Home:* 616 E. 59th St., K. C., Mo.

KIRBY, Harriet Parks, lawyer; *b.* Kansas City, Kan., Jan. 12, 1899; *dau.* Stephen Strickland Kirby (*b.* Towanda, Pa.; retired realtor; grad. Harvard U.; desc. Paul De Witt, of the Revolution) and Martha Harriet (Parks) Kirby (*b.* Hay Bay, Can.; musician and teacher; charter mem. Excelsior Club, K. C., Kan.; English desc.). Grad. Westport H. S.; LL.B., Cum Laude, K. C. School of Law, 1922. Kappa Beta Pi (dean Theta chap.; dir. nat. chap. 1928). V. p. cl.; critic sr. cl. K. C. School of Law. Republican. Former mem. bd. of educ.; ex-v. p. Kan.,

Day Club; served 2 terms as co. v. chm. Wyandotte Co. Republican Central Comm. and as pres. Women's Republican Club of Wyandotte Co. Asso. McFadden & Claflin. Admitted to the bar in Mo. and Kan., 1922. D. A. R. (sec. 4 years). Mem. Central Presbyn. Church. Former v. p. Kan. Women's Bar Assn. and K. C. Women's Bar Assn. *Hobby:* sports. *Home:* 1220 Pennsylvania Av., K. C., Kan. *Office:* 218 Brotherhood Bldg., K. C., Kan.

KIRK, Harry Edwin, insurance general agent; *b.* Ridgeway, Mo., Feb. 15, 1871; *s.* George Washington Kirk (*b.* N. Y., Jan. 15, 1826; *d.* Ridgeway, 1902; Scotch desc.) and Mary Jane (Reed) Kirk (*b.* Peoria, Ill., Feb. 20, 1829; *d.* Ridgeway, Mar. 31, 1892; English desc.). Ed. pub. and h. s.; grad. Spaldings Coml. Col. Republican. Stenographer for supt. of pub. instrn. Mo. 1895-98; dep. U. S. marshal west. dist. of Mo. 1898-1907; record clerk co. ct. 1907-10; sec. to mayor 1910-12, 1924-25. Mr. Kirk has been with the Central Life Assurance Soc. of Des Moines since 1914; during that time he has headed the honor roll for consecutive weekly production, never falling behind or failing to get his weekly application to the home office; at the present time this represents 13 years and 39 weeks of an application a week policy which won him a directors medal. Owner and mgr. of several apt. houses. Active in loan drives, World War. Meth. Mem. bd. dirs. Mayor's Christmas Tree Assn. 18 years. Mem. Life Underwriters Assn. Mason (Scottish Rite, Shrine). *Sport:* golf. *Home:* 4020 Walnut St., K. C., Mo. *Office:* 437 Board of Trade Bldg., K. C., Mo.

KIRSHNER, Agnes Fairchild, clubwoman; *b.* Oberlin, O., Aug. 21, 1864; *dau.* George Thompson and Charlotte Pearl (Halsted) Fairchild. Att. K. S. A. C. 1879-81; grad. Oberlin Col., 1888 with A. B. Phi Beta Kappa. *M.* Charles Henry Kirschner (*b.* Fostoria, O., June 25, 1863) Manhattan, Kan., Dec. 24, 1889. *Ch.* Robert Fairchild (*b.* Dec. 2, 1890; *m.* Leila Bay Smith); Charlotte Rebecca (*b.* May 16, 1896; *m.* Grant Houston Brown); George Fairchild (*b.* Feb. 15, 1904; *m.* Mary Lee Cuddy); Charles Henry (*b.* Jan. 5, 1906). Republican. Mem. Woman's City Club. Twentieth Century Club. Colonial Dames. A. A. U. W. Woman's University Club. *Home:* 3050 Harrison St., K. C., Mo.

KIRSHNER, Charles Henry, lawyer; *b.* Fostoria, O., June 25, 1863; *s.* Henry and Rebecca (Bucher) Kirshner. *M.* Agnes M. Fairchild. Dec. 24, 1889. *Ch.* Robert Fairchild; Charlotte; George F.; Charles H. *Home:* 1 E. 55th St., K. C., Mo.

KIRWAN, Richard B., lawyer; *b.* Iowa Co., Ia., Dec. 23, 1879; *s.* Augustus Kirwan (*b.* Ireland; *d.* Colo., 1888; came to Am. 1852) and Mary (Spratt) Kirwan (*b.* Ia.; *d.* Wayne, Neb., 1901; Irish desc.). Ed. pub. schools; LL.B., U. of Neb., 1904. *M.* Ida Capen (*b.* 1890) K. C., June, 1910. *Ch.* Helen (*b.* Sept., 1911). Democrat. Catholic. Mem. K. C. Bar Assn. *Home:* 1223 Huntington Rd., K. C., Mo. *Office:* Grand Av. Temple Bldg., K. C., Mo.

KJERNER, Samuel, osteopathic physician; *b.* Rochester, Minn., Aug. 27, 1872; *s.* Samuel Kjerner (*b.* Lea, Norway, 1841; *d.* Rochester, Mar. 4, 1879; mcht.; came to Am. 1865) and Syrine (Bon) Kjerner (*b.* Reinli, Norway, Nov. 22, 1851; ancestry traced from 1629). Ed. Rochester pub. schools; St. Johns Acad.; Darlings Bus. Col.; D. O., Am. School of Osteo., Kirksville, Mo., 1900. *M.* Jane Annie Mayse (*b.* Clinton Co., Mo.) K. C., July 8, 1902. Republican. Mem. Republican City Comm. 1903, Leavenworth, Kan.; Wyandotte Republican Comm. 19 2; 2nd congrl. comm. of Kan., 1912. Co-author of an osteo. book on children's diseases; numerous magazine articles. Mem. bd. trustees Mo. Osteo. Assn. 3 years; pres. 4 successive years of the Mo. Assn. of Osteo. Phys. & Surgs.; mem. bd. of trustees Am. Osteo. Assn. 5 years; pres. K. C. Col. of Osteo. & Surg. 3 years; prof. osteo. prin. and prac. 9 years; pres 2 terms Asso. Osteo. Cols.; pres. 2 terms Central Sts. Osteo. Assn., 1 term as sec. and 1 term as treas. Admitted to practice Monticello, Ia., 1900. Active in all drives, World War. Mem. Linwood Blvd. Christian Church (bd. dirs. Sunday Morning Club). Am. Osteo. Assn. Mo. Assn. of Osteo. Phys. & Surgs. Meridian Club (dir.; chm. bowling comm.). Trustee A. T. Still

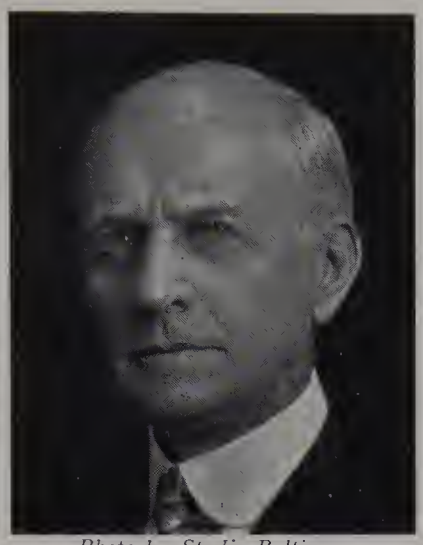

Photo by Studio Baltimore
SAMUEL KJERNER

Research Inst. 1925-30. *Home:* 1007 Linwood Blvd., K. C., Mo. *Office:* 709 Waldheim Bldg., K. C., Mo.

KLABER, Fred W., lawyer; *b.* Kansas City, Mo., Feb. 5, 1881; *s.* Fred W. Klaber (*b.* K. C.; *d.* K. C.; German and Scotch desc.) and Sallie Henrietta (McCormack) Klaber (*b.* K. C.; Scotch, French and German desc.). Grad. Westport H. S.; LL.B., K. C. School of Law. *M.* Vera E. Crosswhite (*b.* Hutchinson, Kan.; English desc.) K. C., Nov., 1916. Democrat. Pub. admin. 2 terms; probate clerk 20 years. Admitted to the Mo. bar. Christian. Mem. K. C. Bar Assn. Mason. *Home:* 443 W. 62nd St. Ter., K. C., Mo. *Office:* 1009 Scarritt Bldg., K. C., Mo.

KLEPINGER, Dayton Parker, physician and surgeon; *b.* McPherson, Kan., Nov. 14, 1892; *s.* John Calvin Klepinger (*b.* Dayton, O., Feb. 21, 1870; *d.* K. C., Aug. 9, 1929; M. D.; desc. John George Klepinger who came to Am. from Germany 1737) and Mary (Kuns) Klepinger (*b* Cerro Gordo, Ill., Jan. 6, 1872; church and school worker; Pa.-Dutch desc.). Grad. Mt. Morris (Ill.) Acad. 1911; B. S., McPherson Col., 1916; M. D., Kan. St. School of Med., 1919. Kappa Upsilon. Phi Chi. Active in athletics. *M.* Alice Grace Lichty (*b.* Waterloo, Ia., Nov. 13, 1892; Pa.-Dutch desc.) Waterloo, Sept. 2, 1914. *Ch.* Gerald E. (*b.* June 27, 1916); Ted Lichty (*b.* June 8, 1921; Dale Edwin (*b.* Sept. 3, 1923). Independent. Admitted to practice Mo. and Kan. 1919, 1920. Naval cadet S. A. T. C., World War. Mem. Country Club Congl. Church. Jackson Co. Med. Assn. Mason. P. T. A. *Hobby:* sports. *Home:* 203 W. Dartmouth Rd., K. C., Mo. *Offices:* 636 Argyle Bldg., K. C., Mo., 2322 Summit St., K. C., Mo.

KLEPINGER, John Calvin, physician and surgeon; *b.* Dayton, O., Feb. 21, 1870; *s.* William Klepinger (*b.* Dayton, about 1837; *d.* Dayton, 1910; desc. John George Klepinger who came to Am. from Germany 1737, settling in Pa.) and Elizabeth (Bowser) Klepinger (*b.* Dayton, about 1841; *d.* Dayton, 1917; church worker). Att. Mt. Morris Col. 1888-89; grad. McPherson Col., 1894; grad. Col. of Phys. & Surgs. 1897. *M.* Mary Kuns (*b.* Cerro Gordo, Ill., Jan. 6, 1872; Pa.-Dutch desc.) McPherson, Kan., Feb. 14, 1892. *Ch.* Dayton Parker (*b.* Nov. 14, 1892; *m.* Alice Grace Lichty; grad. U. of Kan.); Myrl Marie (*b.* Sept. 10, 1896; *m.* Marcus A. Hanna; grad. U. of Kan.); Lloyd Howard (*b.* July 16, 1909; *m.* Alice Dorothy Hudson; att. K. S. A. C. 1928). Independent. Night supt. Gen. Hosp., World War. Mem. Vol. Med. O. R. C. Christian. Kan. St. and Am. Med. Assns. Visiting staff Research Hosp. 1924-29. Staff Evangelical Hosp. Red Cross. Mason (32°). P. T. A. Bus. Men's Bible Class. Ivanhoe Temple. Deceased Aug. 9, 1929, K. C., Mo.

KLINE, Leonard Charles, insurance executive; *b.* Topeka, Kan., Aug. 28, 1896; *s.* Charles A. Kline (*b.* Bloomington, Ill., Apr. 11, 1865; realtor and ins. agt.; German ancestors in Am. 1735) and Laura (Hammond) Kline (*b.* Bloomington, Sept. 17, 1868; English and Scotch-Irish desc.). Ed. pub. schools; Washburn Col. Kappa Sigma. *M.* Ruth Adams (*b.* May 16, 1904; *d.* Jan. 17, 1925) June 30, 1923. *M.* Ruth Carr Patton (*b.* Curwensville, Pa., July 21, 1903) K. C., Feb. 9, 1927. *Ch.* Leonard Patton (*b.* Nov. 6, 1928). Republican. St. agt. for Westchester Fire Ins. Co. 1919-22; v. p. Phister Ins. Co. 1923. Dir. Alexander McArthur & Co. Lt., j. g., U. S. N., World War. Mem Am. Legion. Presbyn. *Hobby:* sports. *Clubs:* University, K. C. Country, Kansas City. *Home:* 75th St. w. of Belinder Rd., K. C., Mo. *Office:* Fidelity Trust Bldg., K. C., Mo.

KLIPHARDT, Charles Frederick, clergyman; *b.* Wallace, Ont., May 11, 1878; *s.* John Jost Kliphardt (*b.* Kur-Hessen, Germany, May 24, 1849; *d.* Chicago, Dec. 9, 1923; clergyman; came to Am. 1866) and Susanna (Kannengiesser) Kliphardt (*b.* London, Ont., Aug. 1, 1860). Ed. pub. and h. s.; Ph.B., N. Central Col., 1904. *M.* Lydia Abbuehl (*b.* Valley Falls, Kan., Feb. 19, 1881; Swiss desc.) Valley Falls, July 17, 1906. *Ch.* Jewel (*b.* Sept. 1, 1920, *d.* Sept. 3, 1920; Marcille (*b.* Apr. 5, 1922). Republican. Has held pastorates in Mo. and Kan.; sec. Kan. Conf. Missionary Soc. 1909-13; conf. treas. gen. budget 1914-23; presiding elder s. w. dist. Kan. Conf. 1924-28; 1928-. Ordained Bern, Kan., 1904. Mem. Mersington Hgts. Ev. Church. *Home:* 2512 Mersington Av., K. C., Mo.

KNECHT, Charles Augustus, dentist; *b.* Chicago, Ill., Apr. 4, 1889; *s.* Albert Knecht (*b.* St. Gallen, Switzerland, 1857; *d.* K. C., Kan., May, 1928) and Selena (Hinder) Knecht (*b.* Zurich, Switzerland, Apr. 6, 1859; *d.* Omaha, Neb., 1906; church worker). *M.* Mamie Ann Margerum (*b.* K. C., Kan., June 25, 1892; dentist) K. C., Kan., Aug. 18, 1915. *Ch.* Charles, Jr. (*b.* Oct. 8, 1916; *d.* Apr. 17, 1921); Clarence Robert (*b.* Jan. 14, 1921); Bonnie Jean (*b.* Jan. 7, 1923); Albert Fenton (*b.* Aug. 19, 1926). Democrat. Admitted to practice K. C., Kan., 1912. Active in drives, and as a subscriber, World War. Christian. Has served on exec. comm. Wyandotte Co. Dent. Assn. Red Cross. Retail Credit Men's Assn. Mason. I. O. O. F. P. T. A. *Hobby:* raising poultry. *Home:* 1712 Cleveland Av, K. C., Kan. *Office:* 226-28 Brotherhood Bldg., K. C., Kan.

KNIGHT, Durrell Keeling, physician and surgeon; *b.* Kansas City, Kan., Mar. 17, 1895; *s.* Joseph Edward Knight (*b.* W. Mitchell, Va., June 14, 1864; grandparents came to Am. from Scotland prior to 1800) and Callie (Keeling) Knight (*b.* Cedar City, Mo., Feb. 20, 1867; O. E. S.; War Mothers; True Kindred). Grad. K. C. (Kan.) H. S., 1913; B. S., U. of Kan., 1922; M. D., 1924. Phi Chi. *M.* Bertha Melvina Lefever (*b.* Stover, Mo., Jan. 10, 1898; grandparents emigrated from France 1836) K. C., Kan., Sept. 1, 1923. *Ch.* Dorothy (*b.* Oct. 5, 1924); Roy (*b.* Aug. 30, 1926). Republican. Clerk First Nat. Bk., K. C.; teller Fidelity St. Bk. K. C., Kan.; in practice of med. since 1924. Chem. warfare service, U. S. Experimental Station, U. of Wis., 1918. Mem. Am. Legion. Quindaro Bapt. Church. Wyandotte Co., Kan. St. Med. Assns. F. A. C. S. Am. Med. Assn. Mason (Shrine). *Hobbies:* philately, music. *Home:* 3001 Brown Av., K. C., Kan. *Office:* 3100 N. 27th St., K. C., Kan.

KNIGHT, John James, grain merchant; *b.* Woonsocket, S. D., Nov. 28, 1888; *s.* Joseph Knight (*b.* Liskeard, Eng., Mar., 1856; *d.* Woonsocket, Jan. 23, 1923; English, Scotch and French desc., family came to Am. 1877) and Anna (Richter) Knight (*b.* Algona, Ia., Apr. 1864; German and Austrian desc.). Grad. Woonsocket H. S. 1906; B. A., Cornell Col.; att. Dakota Wesleyan U.; Capitol City Coml. Col.; Drake U. Gamma Sigma Kappa. Sigma Alpha Epsilon. Letterman Cornell Col. *M.* Josephine Emily Hammels (*b.* Glendale, Ariz., Oct. 28, 1896; German and Pa.-Dutch desc.) Waterloo, Ia., Oct., 1916. *Ch.* John James

(*b.* June, 1917); Elizabeth Josephine (*b.* Oct., 1918); Dorothy Lucille (*b.* Feb., 1923). Republican. Editor *The Kernel.* Clerk and teller Citizens Nat. Bk. Woonsocket 1907-09; Great West. Ins. Co., dist. agt. 1911-12; slsmn. H. J. Heinz Co. 1914; dep. co. treas., Emmetsburg, Ia., 1917; live stock broker 1918; instr. R. O. T. C. Wentworth Mil. Acad. Lexington, Mo., 1918-19; sec. treas. and gen. mgr. Equity Union Grain Co. June 1919-. Sec. treas. and gen. mgr. Equity Union Auditing Assn., Merc. Agcy.; dir., mem. exec. bd. and one of bd. of mgrs. Farmers Nat. Grain Corp. Organizing dir. Nat. Chamber of Agric. Co-op.,

Photo by Studio Baltimore
JOHN JAMES KNIGHT

now Nat. Co-op Council. Mem. Marlborough Presbyn. Church. Red Cross. K. C. Grain Club. Mason. Fathers Club (pres. Blenheim School 1927-28). Zoological Soc. Y. M. C. A. *Hobby:* the study of outdoor life. *Home:* 1852 E. 57th St. Ter., K. C., Mo. *Office:* 1261 Board of Trade Bldg., K. C., Mo.

KNIGHT, John Swann, surgeon; *b.* Kansas City, Mo., Apr. 11, 1901; *s.* William Warren Knight (*b.* Clark Co., Va., Sept. 7, 1862; *d.* K. C., Jan. 18, 1929; realtor; K. C. aud.; former pres. local soc. S. A. R., Order of Washington; English and Scotch desc.) and Mary Eliza (Hughes) Knight (*b.* Richmond, Mo., Mar. 25, 1862; D. A. R.; mem. Women's Fed. Clubs; English, Scotch and Welsh desc.). Grad. Westport H. S., 1918; A. B. and M. A., U. of Mo., 1923; M. D., U. of Pa., 1925; certificate from

Photo by Strauss-Peyton
JOHN SWANN KNIGHT

Grad. School of Med. U. of Pa., Oto-Laryngology section. V. p. student body U. of Mo. Mem. Mystical Seven. Sigma Alpha Epsilon. Letters in football, basket ball, track and baseball U. of Mo.; mem. wrestling squad U. of Pa. 1925; nat. handball tournaments 1925-28. Democrat. Night supt. Gen. Hosp. 1926-28; asst. supt. 1928. Practice limited to ear, nose, throat and bronchoscopy. Admitted to practice K. C. 1926. 1st lt. M. O. R. C. Mem. Linwood Blvd. Christian Church. Jackson Co., Mo. St. and Am. Med. Assns. S. W. Clinical Soc. Mem. staff Gen. Hosp., U. of Kan. Med. School and Research Hosp. *Club:* K. C. Athletic. *Home:* 6110 Walnut St., K. C., Mo. *Office:* 710 Rialto Bldg., K. C., Mo.

KNIGHTON, Harmon Gregg, stockman; *b.* Platte Co., Mo., Dec. 3, 1882; *s.* Charles Henry Knighton (*b.* Clay Co., Mo., Sept. 20, 1856; mcht.; Scotch and English desc.) and Lela Rachel (Higgins) Knighton (*b.* Platte, Mo., Apr. 28, 1862; Scotch desc.; grad. Daughters Col.). *M.* Lavinia Adelaide Rixey (*b.* Platte Co., Sept. 28, 1888; Scotch and Dutch desc.) Platte Co., May 5, 1909. *Ch.* Lavinia Valeria (*b.* June 23, 1911); Eleanora Grace (*b.* Dec. 1, 1912); Harmon Rixey (*b.* Aug. 8, 1914). Democrat. Mem. firm Knighton & Knighton 7 years; now owner Knighton Comm. Co. Mem. Prairie Point Christian Church. *Hobby:* reading. *Home:* Indep., Mo. *Office:* 305 Live Stock Exch. Bldg., K. C., Mo.

KNOX, Andrew Christy, physician; *b.* Independence, Mo., Jan. 13, 1874; *s.* Shannon K. Knox (*b.* Westmoreland Co., Pa.; *d.* Indep., 1900; mining exec.; Scotch desc.) and Jennie (Christy) Knox (*b.* Sumner, Ill.; teacher). Ed. pvt. schools; A. B., Westminster Col. 1895; M. D., K. C. Med. Col., 1899. Phi Delta Theta. *M.* Mary McCoy (*b.* Indep., Feb., 1874; Irish desc.) Indep., Dec. 11, 1900. Independent. Admitted to practice Indep., Mo., 1899. Capt. Med. Corps, World War. Mem. Central Presbyn. Church. Jackson Co. and Am. Med. Assns. M. W. A. Y. M. C. A. (mem. Met. bd.). *Home:* 3715 Walnut St., K. C., Mo. *Office:* 1108 Rialto Bldg., K. C., Mo.

KOEHLER, Jerome Sheridan, lawyer; *b.* Paola, Kan., July 17, 1899; *s.* Frank J. Koehler (*b.* Paola, Jan. 8, 1875; *d.* Paola, May 31, 1924; mfr.; father, Jacob Koehler came to Am. from Germany) and Melinda (Sheridan) Koehler (*b.* Fontana, Kan., Sept. 28, 1877; *dau.* B. J. Sheridan). LL.B., U. of Kan., 1921. Delta Theta Phi. Phi Kappa. Active in athletics. Democrat. Admitted to practice Kan. 1921. Mem. Am. Legion. St. Mary's R. C. Church. Kan. St. and Am. Bar Assns. Red Cross. Cham. of Com. (K. C., Kan.). K. of C. *Sport:* golf. *Club:* Wyandotte Country. *Home:* Grand Hotel, K. C., Kan. *Office:* 422 Brotherhood Bldg., K. C., Kan.

KOENIG, Erwin Fred, executive; *b.* Kansas City, Kan., June 15, 1891; *s.* Herman Henry Koenig (*b.* Edwardsport, Ind., Apr. 3, 1861; bus. man; German ancestors in Am. 1848) and Hannah Fredericka (Wiese) Koenig (*b.* Tioga, Ill., Apr. 3, 1868; German ancestors in Am. 1848). Grad. K. C. (Kan.) H. S. 1908; B. S. in C. E., K. U. 1912. *M.* Clementine Willa Starrett (*b.* K. C., Kan., Feb. 19, 1903) K. C., Kan., Aug. 19, 1919. *Ch.* June Marie (*b.* Feb. 13, 1922); Jack Erwin (*b.* Dec. 9, 1928). Republican. Owner and mgr. Greyhound Tire & Battery Service. Sgt. overseas, World War. Mem. Central Christian Church. Am. Legion. Kiwanis. K. C., Kan., Cham. of Com. *Home:* 3002 Parkwood Blvd., K. C., Kan. *Office:* 601 N. 7th St., K. C., Kan.

KOONTZ, Paul Guthrie, lawyer; *b.* Seymour, Ia., Nov. 19, 1894; *s.* James Alva Koontz (*b.* Scotland Co., Mo., Apr. 4, 1865; supt. schools, Joplin, Mo.; past pres. Mo. St. Teachers Assn. and Mont. St. Teachers Assn.; mem. educ. corps, Army of Occupation) and Jessie A. (Smith) Koontz (*b.* Knox Co., Mo.). Grad. Carrollton (Mo.) H. S. 1912; A. B., U. of Mo., 1916; LL.B. 1918. Order of the Coif. Sigma Phi Epsilon (now grand v. p.). Phi Alpha Delta. *M.* Mildred K. McBride (*b.* Marshall, Mo.) K. C., Oct. 1, 1924. *Ch.* Rosalie Ann (*b.* May 7, 1926); Dorothy Jean (*b.* May 13, 1929). Democrat. Pres. 8th ward Democratic Club 1926-28. Mem. law firm Harris & Koontz. Admitted to the bar Mo. 1917. 2nd lt. f. a., World War. Mem. Sanford Brown Post Am. Legion (past adj. and v. commdr.). 40 & 8. Country Club Christian Church. K. C. and Mo. Bar Assns. Y. M. C. F. Mason. *Home:* 8 E. 57th St. Ter., K. C., Mo. *Office:* 501 Lathrop Bldg, K. C., Mo.

KOPE, Reuben Alva, lawyer; *b.* Wooster, O., Jan. 16, 1862; *s.* James Henry Kope (*b.* Wooster, June 1, 1840; *d.* Wooster, Apr. 10, 1865; with 169th O. Vol. Inf. Civil War; father *b.* 1812, settled in O.; German desc.) and Sarah Elizabeth (Wise) Kope (*b.* Shreve, O., Apr. 10, 1848; *d.* Massillion, O., Sept. 10, 1909; church worker; English desc.; grandmother Auld came to Am. from England). Ed. pub. schools; B. A., Col. of Wooster, 1886; studied law 1½ years in Wooster, completed law course in K. C. School of Law, 1902. Active in debate and football. *M.* Mamie Scott Shipley (*b.* Wooster, May 20, 1870; mem. Am. Fed. of Women's Clubs; Reading Club; D. A. R.; O. E. S.; Mayflower desc.; grandfather was a capt. in the Am. Revolution; came from England) K. C., Kan., Dec. 25, 1890. *Ch.* Irene Elizabeth (*b.* July 27, 1892; *m.* Frank Paradowsky); Russell (*b.* Feb. 3, 1898; stock buyer); Ralph Alva, (*b.* 1894; *d.* 1915). Republican. Clerk city ct., K. C., Kan., 1897; elected 16 years for same position; dep. commr. elections 1889; unsuccessful condi-

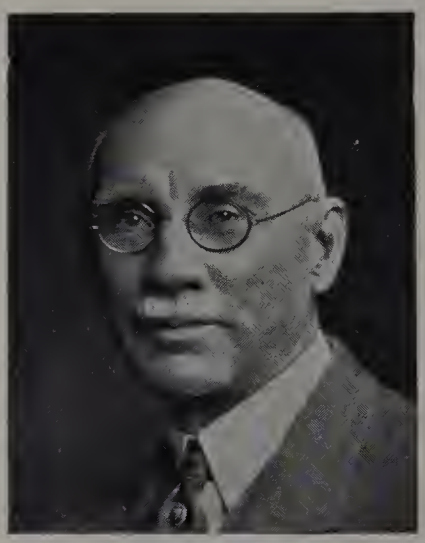

Photo by Moore
REUBEN ALVA KOPE

date for co. clerk; former law partner with Congressman U. S. Guyer. Admitted to the bar Mo. 1902. Active in drives World War. Mem. S. O. V. First Presbyn. Church (K. C., Kan.). Mem. Bus. Men's Bible Class. Dir. and adviser Christian Workers Assn. of Am. K. of P. Came to K. C., Kan., July 1887, began to work on the *K. C. Star* while studying law; then started own business but in 1893 returned to the *Star* where he was asso. 5 years. At the outbreak of the Spanish-Am. War took over circulation management of entire K. C. and suburbs for Scripps-McRea paper. Helped to organize Greeley Co., Kan., Mar. 1887-June 1887. Mason. *Hobby:* reading. *Club:* Ivanhoe Country. *Home:* 3225 Wabash Av., K. C., Mo. *Office:* 433 Lee Bldg., K. C., Mo.

KOPP, Christian, v. p. Riverview St. Bk.; Victory St. Bk. *Home:* 1201 Hoel Pkwy., K. C., Kan.

KOPP, George C., banker; *b.* Kansas City, Mo., May 3, 1887; *s.* Joseph T. Kopp and Mary T. (Toohill) Kopp. Ed. pub. schools. *M.* Antoinette M. Collins (*b.* K. C., Aug. 29, 1890) K. C., Nov. 14, 1911. *Ch.* John J. (*b.* Dec. 24, 1912); George C., Jr. (*b.* Sept. 10, 1921); Genevieve Ann (*b.* Aug. 29, 1922). Democrat. V. p. City Bk. Catholic. Mem. Cham. of Com. *Home:* 5441 Rockhill Rd., K. C., Mo. *Office:* 1801 Grand Av., K. C., Mo.

KORNBRODT, Charles T., contractor; *b.* Schmalkalden, Germany, Dec. 10, 1860; *s.* John Frederick and Christine Margarette (Werner) Kornbrodt. Ed. pub. school. *M.* Mary C. Stansch (*b.* K. C., Oct. 23, 1863) K. C., Jan. 7, 1887. *Ch.* Charles (*b.* Dec. 21, 1890; *d.* Mar. 26, 1892); Frieda (*b.* Aug. 3, 1895; *m.* Clarence O. Kimball); Rosa (*b.* Mar. 22, 1899; *m.* Claude B. Beeks). Republican. Methodist. From

1885 until 1898 employed with Ernest Stoeltzing; since 1898 he has been the pres. of the Kornbrodt Kornice Co., sheet metal contracting bus. Has been in Am. 50 years and a resident of K. C. 45 years. Mason (past 25 years). Mem. Cham. of Com. High Twelve Club. Rotary. On June 11, 1930, he will sail for France, Switzerland, Italy, Germany, Russia, Austria, etc., for an extended trip. *Home:* 5706 Rockhill Rd., K. C., Mo. *Office:* 1811 Troost Av., K. C., Mo.

KORTH, William Marcus, physician and surgeon; *b.* Earling, Ia., Oct. 28, 1900; *s.* Peter Joseph Korth (*b.* Cross Plains, Wis., Apr. 1, 1856; German desc.) and Amalia (Kuhl) Korth (*b.* Council Bluffs, Ia., Mar. 4, 1866). Grad. St. Mary's Col. H. S. 1918; M. D., Creighton U., 1926; A. B., 1922; att. St. Mary's Col. Phi Beta Pi. *M.* Betty Brantner Finney (*b.* Chillicothe, Mo., Mar. 3, 1907; desc. Alex Finney, St. Louis, William McNally, Chillicothe) K. C., June 19, 1928. Democrat. Admitted to practice Omaha 1926; K. C. 1927. Pvt. inf. World War. Mem. St. Francis Xavier R. C. Church. Jackson Co. and Am. Med. Assns. *Hobby:* sport. *Home:* 1509 E. 50th St. Ter., K. C., Mo. *Office:* 928 Argyle Bldg., K. C., Mo.

KRAFT, Charles Herbert, executive; *b.* New Haven, Conn., Sept. 7, 1885; *s.* George Herbert Kraft (*b.* New York, Mar. 16, 1854; in millinery bus. 54 years; now

Photo by Studio Baltimore
CHARLES HERBERT KRAFT

mgr. K-M Supply Co. at New York; desc. Adam Kraft, the German sculptor; mother *b.* Eng.) and Nellie Marie (Bastianelli) Kraft (*b.* Orange, N. J., 1855; *d.* New York, Feb. 3, 1888). Grad. Boys H. S. 1902; B. A., Dartmouth Col., 1906; att. New York Law School. Phi Gamma Delta. *M.* Anna Marie Burke (*b.* K. C., Sept. 1, 1887; *d.* K. C., Mar. 3, 1916. *Ch.* Mary (*b.* Mar. 20, 1914); Annette (*b.* Feb. 8, 1916). *M.* Mildred M. Mayfield (*b.* St. Louis, Sept. 16, 1894; desc. Mayfields of Tex.). *Ch.* George (*b.* Feb. 18, 1919); Arthur (*b.* July 31, 1921). Independent. Pres. K-M Supply Co.; Progressive School Equipment Mfg. Co. Christian. Mem. Cham. of Com. *Hobbies:* traveling, sports. *Clubs:* Athletic, Indian Hills Country, Dartmouth College (New York), Flying. *Home:* 1025 W. 61st St. Ter., K. C., Mo. *Office:* 416 Mfrs. Exch. Bldg., K. C., Mo.

KRAMER, John, lawyer. Mem. firm Kramer, Edwards & Kramer. *Home.* Avondale, Mo.

KRATZ, Clarence E., pres. Kratz Inst. of Better Sight. Osteopath. *Home:* 2625 Benton Blvd., K. C., Mo. *Office:* 206 Congress Bldg., K. C., Mo.

KRETZ, Charles Henry, executive; *b.* Baton Rouge, La., Mar. 4, 1873; *s.* Louis Kretz (*b.* Baton Rouge, Nov. 17, 1847; *d.* Baton Rouge, July 2, 1914; German desc.) and Eliza (Latile) Kretz (*b.* Baton Rouge, Oct. 25, 1852; French and New Eng. ancestry). Ed. Col. Inst.; B. S., La. St. U., 1897; att. Cornell U., 1898. *M.* Elizabeth McCormick (*b* New Orleans, June 30, 1871; Irish desc.) New Orleans, Dec. 14, 1898. *Ch.* William Henry (*b.* Feb. 13, 1901; *m.* Hester White; with Wagner Elect. Co., Dallas); Mary Lee (*b.* May 5, 1906; instr. U. of Idaho); Charles Henry, Jr. (*b.* Feb. 17, 1910; midshipman; U. S. Naval Acad.). Democrat. Ensign, U. S. N. 1898; asst. prof. m. e., La. St. U., 1899-1906; mgr. Baton Rouge Elect. & Gas Co. 1906-09; mgr. Beaumont Traction Co. 1909-14; mgr. Okmulgee Ice & Light Co. 1914-18; v. p. Pub. Service Co. of Ok. 1918-20; v. p. Ok. Power Co. 1920-27; v. p. City Ice Co. 1927-. Asso. Okmulgee Producers Co. and Mfrs. Gas Co. Ensign U. S. N. Spanish Am. War; sec. exemption bd. Ok. World War. Mem. Spanish Am. War Veterans. Christian. Cham. of Com. Knife & Fork Club. *Club:* K. C. Athletic. *Home:* 700 W. 48th St., K. C., Mo. *Office:* 21st and Campbell Sts., K. C., Mo.

KREIGER, M. Mercedes, hotel executive; *b.* Philadelphia, Pa.; *dau.* Herman Maximilian Gerhart and Mary Elizabeth (Haaga) Kreiger. Ed. Barstroms; Christian Col. *M.* Edward Robert Kreiger (*b.* Louisville, Ky.) K. C., Jan. 25, 1906. *Ch.* Mercedes Gerhart (*b.* Nov. 20, 1906). Republican. Owner and managing dir., Brookside Hotel. Episcopalian. Mem. Cham. of Com. *Home and office:* 5401 Brookside Blvd., K. C., Mo.

KRIGEL, A. Ralph, executive; *b.* Kansas City, Mo., Mar. 20, 1906; *s.* Abraham Krigel and Dorothy (Adelstein) Krigel. Ed. pub. school; Manual Training High School and K. C. Jr. Col. Democrat. Jewish. Gen. mgr. Society Art Publg. Co. Mem. I. O. B. B. Y. M. H. A. (athletic comm.). DeMolay Alumni. Alpha Beta Iota. Nat. Cham. of Com. Composed several popular melodies, *Your Love Was Never Meant For Me* was one of the song hits of 1927. *Club:* Eastwood Hills. *Hobbies:*

A. RALPH KRIGEL

etchings and song writing. *Sport:* golf. *Home:* 426 W. 46th St. Ter., K. C., Mo. *Office:* Ozark Bldg., 928 Main St., K. C., Mo.

KRIMMINGER, Charles Emery, physician; *b.* Marquand, Mo., Feb. 7, 1872; *s.* Fred Peter Krimminger (*b.* Jan. 2, 1845; *d.* Doe Run, Mo., Feb. 10, 1910; librmn.; Civil War veteran; German desc.) and Margaret (Ragan) Krimminger (*b.* Marquand, Jan. 2, 1846; *d.* Indep., Mo., Mar. 5, 1907; Irish desc.). *M.* Fleta B. Gordy (*b.* Odessa, Mo., May 13, 1877; Irish desc.). *Ch.* Margaret Ann (*b.* Aug. 21, 1913; *d.* Aug. 24, 1913). Republican. Admitted to practice K. C., 1923. Mem. M. E. Church. Chm. local bd. Salvation Army. Dep. coroner. Mem. M. W. A. I. O. O. F. *Hobby:* traveling. *Home:* 814 W. Maple Av., Indep., Mo. *Office:* Farmers & Merchants Bk. Bldg., Indep., Mo.

KRINGS, Louis W., lawyer; *b.* Atchison, Kan., Sept. 5, 1904; *s.* Nears W. Krings (*b.* Atchison, June 22, 1873; German desc.) and Mame H. (Jacobs) Krings (*b.* Oct. 22, 1878; German desc.). Grad. Central H. S.; LL.B., U. of Kan., 1927. Delta Theta Pi. Phi Kappa. *M.* Ruth I. Spicer (*b.* K. C., June 21, 1909; English desc.) K. C., Nov. 26, 1928. Democrat. Admitted to the bar Mo., 1927; Kan. 1928. Officer Med. Admin. Res. Catholic. *Hobby:* tennis. *Home:* 1303 Valentine Rd., K. C., Mo. *Office:* 331 Scarritt Bldg., K. C., Mo.

KRUEGER, Julius Adolph, optometrist, jeweler; *b.* Independence, Mo., July 29, 1894; *s.* Fred Charles Kreuger (*b.* Eickhorst, Germany, Dec. 10, 1861; came to Am. 1882; *s.* William John Krueger and Carolina Berning) and Johanna Louise (Brink) Krueger (*b.* Halle, Germany, Dec. 13, 1862; *dau.* Christoph Gottfried Brink and Christiane Frederike Zander). Ed. pub. schools; grad. Needles Inst. of Opt., 1920. *M.* Hazel Caroline Kessler (*b.* St. Louis, Mar. 18, 1895; *dau.* Leonard E. and Elisa Kessler) Claude, Tex., June 20, 1917. *Ch.* Paul Julius (*b.* July 23, 1919); Ralph Leonard (*b.* June 4, 1922). Republican. Started in jewelry bus. at the age of 14 with Cady & Olmstead Co., working there 9 years; with Jaccard Jewelry Co. 1917-21; Altman Co. in charge 1923-29; now with Jaccard Jewelry Co. Mem. Mo. and Am. Opt. Assns. Ev. League (pres. 1916, Indep.). *Hobby:* photography. *Home:* 2308 Mason Av., Indep., Mo. *Office:* Jaccard Jewelry Co., K. C., Mo.

KRUGER, Lewis D., educator; *b.* Pella, Ia., Dec. 24, 1888; *s.* William Marinas Kruger (*b.* Albany, N. Y., May 8, 1852; alderman and city treas.; parents came from Germany and Holland 1840) and Idalette (Dunn) Kruger (*b.* Fairfax, Vt., Dec. 15, 1857; *d.* Pella, Mar. 7, 1907; B. A., 1878; M. A., 1879; educ.; English desc.). Grad. Pella H. S. 1905; M. A., U. of Chicago, 1928; B. S., Central Col., 1910; att. U. of Kan. Phi Delta Kappa. Letterman in football and baseball. *M.* Nell Rae Alcott (*b.* Rudd, Ia., Sept. 16, 1892; English desc.) Charles City, Ia., Sept. 25, 1912. *Ch.* Harriet (*b.* Nov. 7, 1917). Independent. Author *of The Use of K-M Wardrobes in High School.* Prin. Rosedale H. S., K. C., Kan. Mem. First Bapt. Church. P. T. A. (4th v. p. Kan. St. Council). N. E. A. K. S. T. A. *Home:* 4161 Eaton St., K. C., Kan. *Office:* Rosedale H. S., K. C., Kan.

L

LABAW, J. A., chiropractor; *b.* Veedersburg, Ind., Oct. 31, 1882; *s.* Jonathan Crane LaBaw (*b.* Fountain, Ind., 1839; *d.* Waynetown, Ind., 1905; French and Eng-

Photo by Moore
J. A. LABAW

lish desc.; built 1st house in Hoopston, Ill.) and Christena (Brown) LaBaw (*b.* Attica, Ind., May 13, 1842; *d.* Veedersburg, Apr. 1901; German desc.). Grad. Veedersburg H. S. 1899; has credits for 5 years col. training. Led all applicants in grades on grad., both elementary and h. s. Republican. Helped organize Consolidated Schools in Ind.; helped develop and organize the 1st farm boys and girls club in Ind.; organizer and developer of industrial work in Ind., W. Va., and Ill.; has been teaching 19 years; 4 years prin. of Consolidated

H. S. of Fountain Co., Ind.; now dean of West Chiro. Col. Admitted to practice K. C. 1927. Instr. mil. school, College Station, Tex., 1918; active in loan drives. Christian. Mason. *Hobby:* Irish Terriers. *Home:* 3245½ Main St., K. C., Mo. *Office:* Western Chiropractic College, K. C., Mo.

LADD, Sanford B., lawyer; *b.* Milford, Mich., Sept. 11, 1844; *s.* David M. and Martha A. (Hartwell) Ladd. *M.* Clara L. Fuller. Episcopalian. Republican. *Club:* University (ex-pres.). *Home:* 3959 Warwick Blvd., K. C., Mo.

LAKIN, Lee Everett, clergyman; *b.* Cooper Co., Mo., Feb. 18, 1878; *s.* Thomas Jefferson Lakin (*b.* Audrain Co., Mo., Dec. 21, 1847; *d.* Nelson, Mo., Sept., 1915; great great grandfather, William Bradford, served with Washington during the Revolution, he was a gunsmith and Rev. Lakin still has his tools; parents came to Mo. from Ky., 1843; English desc.) and Margaret (Mills) Lakin (*b.* Elizabethtown, Ky., Feb. 10, 1848; English and German desc.). Grad. 1st honors Nelson H. S. (Saline Co., Mo.), 1896; A. B., U. of Ky., 1905; A. M., 1906; classical diploma Bible Col., Lexington, Ky., 1906. *M.* Antoinette Starling (*b.* Sunny Side Co., Ark., June 18, 1884) Yadsby, Alberta, June 27, 1910. *Ch.* Charles T. (*b.* May 8, 1914); Marjorie Anne (*b.* Feb. 6, 1919); Lee Everett (*b.* Feb. 19, 1923). Independent. Pastor Oak Park Christian Church. *Home:* 4217 S. Benton Blvd., K. C., Mo.

LAMBERT, Claude LeRoy, real estate dealer; *b.* Benton, Mo., Oct. 30, 1886; *s.* Warren Catonder Lambert (*b.* Benton, Oct. 18, 1849; *d.* Benton, July 20, 1920; judge; co. treas.; banker; owner and developer of Lambertville, Mo.; desc. Rodolph de Lambert, accompanied William the Conqueror upon entrance to England; now possesses coat of arms) and Josephine (Sewell) Lambert (*b.* Baton Rouge, La., Jan. 3, 1860; *d.* Benton, June 14, 1909; active in rel. and club work). Grad. Lutesville Normal School 1903; Jackson Mil. School 1904; winner soldiership medal and commd. an officer by Gov. Dockery 1903. First *m.* Janet K. Utley (mem. Athenaeum; *d.* Sept. 25, 1925) St. Louis, Sept. 27, 1909. *M.* Leonora Dimmitt (*b.* Shelbyville, Mo., Sept. 26, 1882; father is pres. Shelbyville Bk., founded by his father) K. C., Dec. 25, 1923. Republican. Mcht. with father, slsmn.; mgr. J. B. Ford Co.; opened present bus. 1923 for self, subdividing the various Lambert Additions in n. e. K. C.; pres. Claude Lambert Realty Corp. V. p. K. C. Human Progress Assn. Mem. Central Meth. Church. Rotary (past). Elk. M. W. A. Mason (all bodies). *Hobbies:* travel, psychology. *Home:* 300 E. Armour Blvd., K. C., Mo. *Office:* 225 McLaughlin Bldg., K. C., Mo.

Photo by Moore
CLAUDE LEROY LAMBERT

LAMBERT, LeClair, v. p.-treas. Merc. Tr. Co. *Home:* 5100 Walnut St., K. C., Mo.

LAMBERT, Richard Joseph, editor, clergyman; *b.* Woodbine, Ia., Sept. 20, 1874; *s.* Joseph Richard Lambert (*b.* Adrian, Ill., Oct. 4, 1845; apostle in Reorganized Church of Jesus Christ of Latter Day Saints, 1873-1901; evangelical minister, 1901-; desc. Daniel Lambert) and Anna Elizabeth (Chambers) Lambert (*b.* Pa., July 25, 1844; *d.* Indep., Mo., Feb., 1923; English and Scotch desc.). Grad. Lamoni (Ia.) H. S.; att. Graceland Col., 1895-96. *M.* Christabelle Anderson (*b.* St. Louis, July 14, 1876; English and Scotch desc.) Lamoni, Dec. 12, 1896. *Ch.* Jean Marion (*b.* Sept. 30, 1897; *m.* James Orrin Moon); Harold Anderson (*b.* Jan. 10, 1900; *d.* Jan. 8, 1922); Bruce Edward (*b.* Jan. 15, 1904; *m.* Nelvia Miller). Democrat. Lamoni city clerk, 1896-99; bd. educ. 1905-18; alderman, Indep., 1924-28. Author of numerous booklets and articles; editorial writer. Mng. editor and writer *Saints Herald, Zion's Ensign*; critic. Minister of Church of Latter Day Saints 1909-18; bus. mgr. and writer Ensign Publg. House 1918-22; editor Ensign and Herald Publg. Houses 1918-22, 1924-; now mng. editor Latter Day Saints publns. and minister. *Hobby:* books. *Home:* 225 Pendleton St., Indep., Mo. *Office:* 103 S. Osage St., Indep., Mo.

LAMPE, Theodore Herman, live stock dealer; *b.* Trenton, Ill., Oct. 18, 1881; *s.* John Henry Lampe (*b.* Aviston, Ill., Mar. 2, 1858; rancher; D. Lampe came to Am. from Hanover, Germany, 1840, Mexican War veteran) and Elizabeth Mary (Koebbe) Lampe (*b.* Germantown, Ill., Mar. 19, 1858; *d.* K. C., Apr. 27, 1928; German desc.). Ed. Humbolt School; Spalding Bus. Col. *M.* Bessie Cecelia Hansen (*b.* K. C., June 4, 1890; father, N. C. Hansen, in K. C. 1881) K. C., July 10, 1913. Independent Democrat. Mem. firm Lampe & Son, 1910-14; sec.-treas. Live Stock Commn. Co. 1914-25; sec.-treas. Martin Bros. & Lee Live Stock Commn. Co. 1925-. Active in loan drives, World War. Christian Scientist. Mem. Live Stock Exch. Cham. of Com. Mason. *Hobby:* fishing. *Home:* 3209 Karnes Blvd., K. C., Mo.

LANCASTER, Knox Reid, manufacturer of optical supplies; *b.* Keene, Tex., Mar. 25, 1885; *s.* Hyram Lancaster (farmer and salesman; *b.* Am.; English and Scotch desc. from Lee ancestry) and Margaret Elizabeth (Hobbs) Lancaster. *M.* Margaretta Elizabeth Allen (*b.* Cranford, N. J., Aug. 3, 1897; grandfather, M. G. Kern, landscape arch. of parks and bldgs. St. Louis) K. C., Apr. 4, 1927. First wife died Aug. 29, 1925. *Ch.* Kenneth D. (*b.* May 20, 1908); Kathleen M. (*b.* July 3, 1909); Margaret Elizabeth (*b.* July 16, 1919; stepdaughter). Republican. K. C. resident 24 years. Sec.-treas. Columbian and Riggs Optical Cos. 1909-23; now pres. Lancaster Optical Co. Mem. Second Presbyn. Church. M. D. (registered in Ark., Kan. and Mo.). Cham. of Com. Co-op. Club. Auto Club. Masn. P. T. A. *Home:* 404 E. 59th St., K. C., Mo. *Office:* 1114 Grand Av., 307 Meyer Bldg., K. C., Mo.

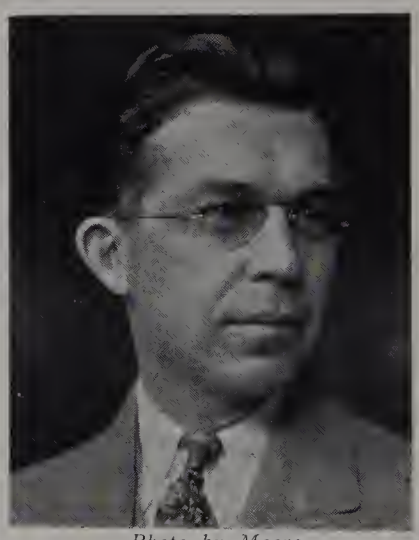

Photo by Moore
KNOX REID LANCASTER

LANDON, Thad B., lawyer; *b.* near Effingham, Kan., Aug. 18, 1876; *s.* Thaddeus Landon (*b.* South Hero, Vt.; *d.* Washington Co., Kan., July 29, 1888; school master and farmer; Welsh desc.) and Katherine (Flagler) Landon (*b.* Poughkeepsie, N. Y.; *d.* Colo., Oct. 1910; German desc.). Ed. Washington Co. pub. schools; Friends Acad., Washington, Kan. *M.* Blanche Augusta Metz (*b.* New York, June 30, 1882; German desc.) Grand Rapids, Mich., Dec. 24, 1902. *Ch.* Mary K. (*b.* June 14, 1904); Thad G. (*b.* July 17, 1906); John M. (*b.* Oct. 21, 1908); Arthur (*b.* Dec. 24, 1918). Republican. Asst. U. S. atty. western dist. of Mo. Apr. 1911-Feb. 1, 1914; judge circuit ct. Jackson Co., Mo., 8th div. Jan. 1, 1921-Dec. 31, 1926. K. C. resident 26 years. Practicing atty. Mem. law firm Johnson, Lucas, Landon & Graves. Admitted to practice Washington, Kan., 1897. Presbyn. Mem. Am., Mo. State and K. C. Bar Assns. Mason (Scottish Rite, K. T., Shrine). *Sport:* fishing. *Home:* 6927 Edgevale Rd., K. C., Mo. *Office:* 312 Keith & Perry Bldg., K. C., Mo.

Photo by Moore
THAD B. LANDON

LANDREY, Joseph Lafayette, lawyer; *b.* Lafayette, Ind., June 13, 1870; *s.* Joseph Tobias Landrey (*b.* Troy, O., Nov. 21, 1836; *d.* Argentine, Kan., Aug. 30, 1905; editor and owner Argentine *Republic*) and Katherine (Foster) Landrey (*b.* Crawford Co., O., Apr. 5, 1841; *d.* St. Paul, Minn., Nov. 19, 1905). Ed. pub. and h. s., leaving before completion of studies to engage in bus. with father, publr. of *Republic*; A. B., K. C. School of Law, 1906. *M.* Lola Claudene Cashner (*b.* K. C., Apr. 8, 1871) Argentine, Nov. 17, 1898. Independent. Mem. Kan. legis. 1900, defeated 1902; re-elected 1908; Argentine city atty. 1908-09, services terminated upon annexation by K. C. Editor Argentine *Republic* 1900-09. Treas. bd. of educ., Argentine 3 terms. Admitted to practice Kan., 1906. Mem. Ruby Av. Congl. Church. Mason (Chap., R. A. M., O. E. S.). Elk. *Hobby:* baseball. *Home:* 1834 Woodland Blvd., K. C., Kan. *Office:* 2708 Strong Av., K. C., Kan.

LANE, Lucian, lawyer; *b.* Marshfield, Mo., Aug. 12, 1901; *s.* Edward Lane (*b.* Strafford, Mo., Oct. 16, 1862; *d.* K. C., Jan. 2, 1925; Scotch-Irish and English desc.) and Alice (Atkinson) Lane (*b.* Webster Co., Mo., Jan. 15, 1868; English desc.). Grad. Manual Training H. S. 1919; A. B., U. of Mich., 1924; LL.B. 1926. Editor Mich. *Chimes* 1925; mem. bd. in control student publns. 1926. Gamma Eta Gamma. Pi Delta Epsilon. Alpha Epsilon Mu. Democrat. Asso. Gossett, Ellis, Dietrich & Tyler. Admitted to the Mo. bar 1926. Mem. Grace and Holy Trinity Epis. Church. *Hobbies:* literature, travel. *Club:* K. C. U. of Michigan (pres. 1928-29). *Home:* 4120 Terrace St., K. C., Mo. *Office:* 731 Scarritt Bldg., K. C., Mo.

LANE, Ralph F., lawyer; *b.* Jackson Co., Mo., June 19, 1895; *s.* Harry S. Lane and Ada Bell (Howard) Lane. Ed. Warrensburg St. Normal School. *M.* Nannie Lee Greene (*b.* Jackson Co., July 30, 1904) Liberty, Mo., Aug. 4, 1925. *Ch.* Fielding H. (*b.* May 6, 1926); Dora Lee (*b.* Aug. 11,

1927). Democrat. Christian. Mason. Mem. Y. M. C. A. Cham. of Com. *Home:* 4911 E. 27th St., K. C., Mo. *Office:* 416 Scarritt Bldg., K. C., Mo.

LANGSDALE, Clif, lawyer; *b.* Paris, Mo., Mar. 21, 1882; *s.* John Marion Langsdale (*b.* Monroe Co., Mo., June 17, 1856; M. D.; Jackson Co. coroner 1890-94; city phys. K. C. 1900-04; Scotch and English ancestors to Am. before Revolution) and Kate Lynch (Gibson) Langsdale (*b.* Cooper Co., Mo., Dec. 10, 1859; English, Irish and French desc.). Grad. Central H. S. 1900; A. B., U. of Mo.; LL. B., K. C. School of Law. Active in debate. Kappa Sigma. Phi Alpha

Photo by Studio Baltimore
CLIF LANGSDALE

Delta. *M.* Esther Smyth (*b.* Wichita, Kan., Apr. 6, 1889; att. Wellesley Col. 1907-08; English desc.) Wichita, Sept. 14, 1910. *Ch.* Harriet (*b.* Sept. 3, 1911; att. Miss Barstow's School, 1928; Mrs. Davis' School, Briarcliff, N. Y., 1928-29; Mo. U.; Delta Gamma); Kate (*b.* June 6, 1913; grad. S. W. H. S., 1929; att. Knox School, Cooperstown, N. Y.). Democrat. City atty. 1908-10. Admitted to the bar K. C., 1906. K. C. Mo., St. and Am. Bar Assns. *Clubs:* Mission Hills Country, K. C., K. C. Motor Club. *Home:* 840 W. 57th St. Ter., K. C., Mo. *Office:* 922 Scarritt Bldg., K. C., Mo.

LANGWORTHY, Herman Moore, lawyer; *b.* Fairmount, Kan., Dec. 16, 1880; *s.* Simon Burton Langworthy (*d.* Leavenworth, Kan., Apr. 15, 1924; M. D.; English and Scotch ancestors in Am. 17th century) and Mary (Moore) Langworthy (*b.* Orange Co., N. Y., Jan. 30, 1858; English and Dutch

Photo by Moore
HERMAN MOORE LANGWORTHY

ancestors in Am. before Revolution.) Grad. Leavenworth H. S.; A. B., U. of Kan., 1902; A. M., 1903; LL. B., Columbia U., 1907. Phi Delta Phi. Phi Beta Kappa. Alpha Tau Omega. *M.* Minnie Luella Leach (*b.* Sumner Co., Kan., Nov. 10, 1879; English desc.) Leavenworth, Aug. 5, 1908. *Ch.* Herman M., Jr. (*b.* Sept. 5, 1911); Dorcas Emlin (*b.* Oct. 30, 1916); Robert Burton (*b.* Dec. 24, 1918). Republican. Chm. of commn. and one of authors of city charter adopted 1925. Editor *Columbia Law Review.* Asso. with and mem. firm Warner, Dean, McLeod & Timmons 1907-13; Warner, Dean, McLeod & Langworthy, and Warner, Dean, Langworthy, Thompson & Borders 1913-23; Langworthy, Spencer & Terrell 1923-. Receiver K. C. Joint Stock Land Bk. beginning Feb. 15, 1928; dir. Inter-St. Nat. Bk.; Pioneer Trust Co.; K. C. Pub. Service Inst. Admitted to the bar Kan. 1906, Mo. 1908. Mem. Second Presbyn. Church. K. C., Mo. St. and Am. Bar Assns. Trustee Country Day School. Cham. of Com. Lion. Moose. Mason (Shrine). *Clubs:* Kansas City, Mission Hills Country, University, City. *Home:* 810 W. 57th St. Ter., K. C. Mo. *Office:* 615 Commerce Bldg., K. C., Mo.

LAPP, Harry Clemens, physician and surgeon; *b.* Kansas City, Mo., May 26, 1898; *s.* John Gehman Lapp (*b.* Chalfont, Pa., Feb. 27, 1870; phys.) and Laura Judith (Nuss) Lapp (*b.* Williamsport, Pa., Aug. 16, 1866). Grad. N. E. H. S., 1917; A. B., U. of Mo., 1921; M. D., Harvard U., 1923. *M.* Carolyn Twyman (*b.* Indep., Mo., Sept. 22, 1902) Mission Hills, Kan., Feb. 25, 1927. *Ch.* Julia Ann (*b.* Nov. 6, 1929). Republican. Admitted to practice 1925. Mem. Central Presbyn. Church. Jackson Co. Med. Assn. K. C. S. W. Clinical Soc. Central Assn. of Obstetricians and Gynecologists. Mason (Blue Lodge, Chap.). Y. M. C. A. (mem. camp comm.). *Club:* Harvard (K. C.). *Home:* 4714 McGee St., K. C., Mo. *Office:* 1812 Fed. Res. Bk., K. C., Mo.

LAPP, John Gehman, physician; *b.* Chalfont, Pa., Feb. 27, 1870; *s.* Henry Wissler Lapp (*b.* Chalfront, May 4, 1844; retired; German and Swiss desc.) and Lydia ((Gehman) Lapp (*b.* Bally, Pa., Dec. 11, 1842; German desc.). M. D., U. Med. Col., 1897. Sec. Aesculapian Soc. Capt. Wichita U. football team 1889-1893; mem. U. Med. Col. team 1894-97. *M.* Laura Judith Nuss (*b.* Williamsport, Pa., Aug. 16, 1866; Swiss and Dutch desc.) Chicago, July 27, 1893. *Ch.* Mary Agnes (*b.* July 4, 1894; *m.* Frank Ray Vieragg, M. D.; A. B., B. S.); Harry Clemens (*b.* May 26, 1898; *m.* Carolyn Twyman; M. D., A. B.); infant son (*b.* May 5, 1900; *d.* May 5, 1900). Republican. Mem. lower house common council 3 terms on Republican ticket. Asst. city phys. K. C., 1897-1900. Admitted to practice K. C. 1897. Mem. Central Presbyn. Church. Jackson Co., Mo. St. and Am. Med. Assns. K. C. S. W. Clinical Soc. W. O. W. Security Benefit Assn. Tribe of Ben Hur. Y. M. C. A. *Hobby:* sports. *Home:* 2619 Victor St., K. C., Mo. *Office:* 1812 Fed. Res. Bk. Bldg., K. C., Mo.

LARKIN, James M., lawyer; *b.* Leavenworth Co., Kan., Sept. 11, 1904; *s.* James E. Larkin (*b.* Leavenworth Co., Dec., 1879; Irish desc.) and Margaret Larkin (*b.* K. C., 1879; Irish desc.). Grad. K. C. (Kan.) H. S.; att. U. of Kan.; K. C. School of Law. Sigma Alpha Epsilon. Democrat. Admitted to Mo. bar 1927. Asso. Edward J. Curtin. *Club:* Athletic. *Office:* 1111 Commerce Bldg., K. C., Mo.

LATCHAW, David A., newspaperman; *b.* near Franklin, Pa., Jan. 2, 1861; *s.* Jacob and Mary (Stauffer) Latchaw. *M.* Mary A. Filler. *Club:* Indian Hills Country. *Home:* 4701 Rockhill Rd., K. C., Mo.

LATHAM, Roy S., jewelry salesman; *b.* Princeton, Ind., Sept. 3, 1894; *s.* Robert and Lillie May (Seamon) Latham. Ed. pub. and h. s.; bus. col. *M.* Elizabeth Faun Hart (*b.* Ft. Scott, Kan., Jan. 22, 1892) K. C., Sept. 2, 1922. Democrat. Mgr. spec. order and mfg. dept., Jaccard Jewelry Co. Served with 117th Amm. Tr., 42nd (Rainbow) Div. World War. Mem. Linwood Presbyn. Ch. (elder). Mason (Ivanhoe Lodge). Am. Legion (Sanford Brown Post). Stockholder Jaccard Jewelry Co. Mem. Cham. of Com. *Club:* Ivanhoe Country. *Home:* 4912 Mercier Sta., K. C., Mo. *Office:* 1017 Walnut St., K. C., Mo.

LATHROP, John Hiram, lawyer; *b.* Kansas City, Mo., Oct. 3, 1884; *s.* Gardiner Lathrop (lawyer) and Eva (Grant) Lathrop. A. B., Yale U., 1905; LL. B., Harvard U., 1908. Alpha Delta Phi. *M.* Florence Alice Smith (*b.* New Haven, Conn.) New Haven, July 14, 1908. *Ch.* Elaine (*b.* Oct. 7, 1911); Jessie (*b.* Oct. 27, 1913); Gardiner, 2nd (*b.* Sept. 7, 1915). Republican. Mem. firm Lathrop, Crane, Reynolds, Sawyer & Mersereau. Admitted to the Mo. bar, 1909. Mem. St. Pauls Epis. Church. Provident Assn. Cham. of Com. *Sport:* ice hockey. *Clubs:* University, K. C. Country. *Home:* 210 E. 37th St., K. C., Mo. *Office:* 304 First Nat. Bk. Bldg., K. C., Mo.

LATSHAW, Lawrence Wallace, lawyer, real estate dealer; *b.* Kansas City, Mo., May 30, 1884; *s.* Henry Joseph Latshaw (*b.* Paris, Ont.; *d.* K. C., June 8, 1906; moved to Va. from Can. and then to K. C.; broker; twice pres. Bd. of Trade; candidate for Democratic nomination to Congress; his father, Peter Latshaw, an English cavalier, settled in Can.) and Frances Walker (Ross) Latshaw (*b.* Lewiston, Ill., Dec. 25, 1855; *d.* K. C., Apr. 1885; her father, Lewis W. Ross, received a grant of 6,000 acres for participating in the Mohawk war; Lewiston, Ill., named for him). Ed. U. of Mo.; U. of Va. *M.* Ellen Murphy (*b.* K. C., Sept. 2, 1885) K. C., Sept. 4, 1912. *Ch.* Lewis Ross (*b.* Mar. 19, 1914); Cornelia Marie (*b.* Aug. 24, 1915); Frances Ellen (*b.* Apr. 13, 1918). Democrat. In law and real estate bus. since 1907; has erected many homes in K. C. and is now pres. L. W. Latshaw Inv. Co. Mem. St. Andrews Epis. Church. *Hobby:* farming. *Home:* 2201 E. 73rd St., K. C., Mo. *Office:* Bonfils Bldg., K. C., Kan.

LATZ, Samuel, retired; *b.* St. Louis, Mo., Mar. 12, 1846; *s.* Louis Latz and Jenny (Spitzer) Latz. *M.* Sue Van Horn (*b.* Pittsburgh, Pa., Sept. 7) K. C., Mar. 23, 1886. *Ch.* Charles B. (*b.* Jan. 13, 1887); Jeanette H. (*b.* Apr. 13, 1901; *m.* D. J. Dousman). Democrat. Jew. Mem. Cham. of Com. Temple B'nai Jehudah. Progress Club. *Home:* 919 E. Armour Blvd., K. C., Mo. *Office:* Harzfeld's, 11th & Main Sts., K. C., Mo.

LAUGHLIN, James Dodd, lawyer; traffic executive; *b.* Kansas City, Mo., Dec. 15, 1887; *s.* James Ambrose and Mary Lillian (Basey) Laughlin. Ed. h. s., col. LL. B. Democrat. Traffic mgr. Ridenour-Baker Grocery Co. Mem. Cham. of Com. Catholic. *Club:* K. C. Athletic. *Home:* 3829 Troost Av., K. C., Mo. *Office:* 933 Mulberry St., K. C., Mo.

LAUGHLIN, Peter Edward, public executive, banker; *b.* Atchison, Kan., Sept. 1, 1878; *s.* Peter Thomas Laughlin (*b.* County Mayo, Ireland, Nov. 1847; *d.* Atchison, Kan., Mar. 6, 1912; rep. 3rd legis. dist. of

Photo by Strauss-Peyton
PETER EDWARD LAUGHLIN

Kan. several terms; long active in the affairs of Atchison Co.; family from the same ancestry as Cardinal Gibbons who was also born in County Mayo; father, together with many relatives, was active in the struggles of Ireland; his family fought for the cause of Irish liberty over a period of 600 years) and Cath-

erine Ann (Purcell) Laughlin (*b.* Murraysville, Ill., 1854; *d.* K. C., Sept. 24, 1928; reared a family of 8 children; desc. Lord John Purcell, second in command at the Battle of Hastings 1066, and of Lord Hugh Purcell of Waterford Co., 1265, also Eugene Kavanaugh of Lemister; a cousin of John Tyndal the British scientist, all on the paternal side; desc. of Thomas Rice, the O'Hares and of Jean Otterson of Scotland on the maternal side). Grad. St. Benedicts Col. *M.* Helena Marie Olden (*b.* Atchison Co., Kan., Nov. 20, 1883; mother of 4 sons and 4 daughters; grand parents *b.* England) Fort Collins, Colo., Aug. 23, 1905. *Ch.* John Purcell (*b.* 1906); Francis Olden (*b.* 1908); Norbert Peter (*b.* 1910); Mary Anna (*b.* 1912); Gerald Edward (*b.* 1916); Elizabeth Jean (*b.* 1917); Kathleen Marie (*b.* 1919); Martha Nell (*b.* 1922). Democrat. Twice a nominee (1912-14) Kan. State Treas. Served 4 years as first asst. state bank commr., resigning in Aug., 1916, to come to K. C. to open the Midwest Nat. Bank with $1,000,000 capital; the bank grew to $10,000,000 in assets and was sold to the Midwest Reserve Trust Co. Author of numerous articles on banking and pub. matters published during the past 20 years in various Kan. publns. Has served as pres. of 7 banks at various times and as dir. in 22 banks at various periods during the past 30 years; filled various offices in the Kan. State Bankers Assn. Now engaged in the insurance bus. and in research work in special lines. Active in all patriotic work, World War; he and his wife had each more than 50 relatives in service. Mem. R. C. Church of Our Lady of Good Counsel. Has been active in numerous welfare organizations during the past 30 years. K. of C. (past presiding officer, 4°, K. C. Gen. Assembly). *Home:* 3715 Washington St., K. C., Mo. *Office:* 610 Pioneer Trust Bldg., K. C., Mo.

LAUNDER, William Henry, realtor; *b.* Kansas City, Mo., July 2, 1883; *s.* Charles George Launder (*b.* Chicago, July 27, 1857; contr.; K. C. alderman 1901-05; English desc.) and Lillie Burton (Branson) Launder (*b.* Fayetteville, N. C., Mar. 15, 1860; charter mem. Ladies Athenaeum; writer; English and Scotch desc.). Ed. pub. and h. s. *M.* Marie Markwell Moore (*b.* Elizabeth, N. J., Sept. 8, 1888; pianist;

Photo by Moore
WILLIAM HENRY LAUNDER

English and Irish desc.) New York, Sept. 9, 1912. *Ch.* Mary Alice (*b.* Oct. 4, 1919); William Henry, Jr. (*b.* Oct. 18, 1921); Charles Moore (*b.* Oct. 11, 1925). Republican. With Deming Co. 4 years; Waddell Inv. Co. 6 years; realtor 20 years; has built over 200 homes; organizer and pres. S. Troost Development Assn. Author of *Disappearing America,* evidencing the belief that Am. cannot exist without immigration. Active in loan drives, World War. Mem. Sixth Church of Christ Scientist. Nat. Assn. of Ins. Agts. Real Estate Bd. (mem. comm.). Optimist. Mason (Scottish Rite, Shrine). *Hobbies:* touring, sport. *Home:* 5800 Troost Av., K. C., Mo. *Office:* 401-02, 1012 Baltimore Av., K. C., Mo.

LAVAN, John L., physician; *b.* Grand Rapids, Mich., Oct. 28, 1890; *s.* William J. Lavan (mfr.; Holland-Dutch desc.) and Abbie K. Lavan (Holland-Dutch desc.) Grad. Central (Grand Rapids) H. S., 1907; A. B., Hope Col., 1910; M. D., U. of Mich., 1914. Phi Chi. Letterman at U. of Mich. and Hope Col. *M.* Hazel A. Lavan (*b.* O.) *Ch.* Mary (*b.* July 15, 1918); Dorothy (*b.* Feb. 6, 1920). Author of professional articles publd. in Am. and Mo. St. Med. Assns. journals; *Tularemia; Diphtheria Prevention in Kansas City.* Admitted to practice Mich. 1914; Mo. 1919. Lt. U. S. N. R., World War. Mem. R. O. A. U. S. N. R. Presbyn. Mem. Jackson Co., Mo. St. and Am. Med. Assns. Am. Pub. Health Assn. Mason. Am. Aero Assn. (med. section). *Club:* Athletic. *Home:* 5426 Central Av., K. C., Mo. *Office:* 712 Argyle Bldg., K. C., Mo.

LAWRENCE, J. Madison, physician; *b.* Winchester, Ky., Apr. 5, 1856; *s.* A. Jackson Lawrence (*b.* Winchester, Oct. 12, 1832; *d.* Gallatin, Mo., 1889; M. D.; Scotch desc.) and Elizabeth (Lott) Lawrence (*b.* Winchester, 1832; *d.* Sinton, Tex., Dec. 12, 1912; teacher; Scotch desc.). *M.* Laura Mary Gittings (*b.* Hancock Co., Ill., Mar. 15, 1864; English ancestors came to Am. in *Mayflower*) Excelsior Springs, Mo., Sept. 20, 1924. *Office:* 402 Wirthman Bldg., K. C., Mo.

LAWRENCE, John B., clergyman; *b.* Florence, Miss., July 10, 1875; *s.* Isaac Bass and Exer Eliza (Williamson) Lawrence. *M.* Helen Alford. *Ch.* John Hewitt (deceased); Miriam Hoy; Katherine Alford; Elizabeth M.; John Benjamin (deceased). *Home:* 6432 Washington St., K. C., Mo.

LAYFIELD, Robert Lincoln, minister; *b.* New Richmond, O., June 3, 1860; father (*b.* Md.; cooper); mother (Maria Layfield). *M.* Mary Dice (*b.* O., May 23, 1865) Wellsville, Kan., Dec. 18, 1884. Independent. Evangelist; formerly known as the "Newsboy" Evangelist." Christian. Mem. K. C. Presbytery. *Home:* 3017 Garfield St., K. C., Kan.

LAYLAND, Charles Roy, banker; *b.* Jackson Co., Mo., July 11, 1901; *s.* Charles Alexander Layland (*b.* Jones Co., Ia., Feb. 26, 1860) and Cora Bell (Merchant) Layland (*b.* Sibley, Mo., Oct. 16, 1869). Grad. Indep. (Mo.) H. S.; att. K. C. Bus. Col. *M.* Mabel Ruth Pryor (*b.* Sibley, May 10, 1906) K. C., June 26, 1922. *Ch.* Charles Allen (*b.* Aug. 26, 1928). Democrat. Asst. cashier Chrisman Sawyer Banking Co. Mem. First Bapt. Church. Mason (sec. Masonic Recreation Club, Indep., Mo.). *Sport:* hunting. *Home:* 1215 S. Main St., Indep., Mo. *Office:* Chrisman-Sawyer Bk. Bldg., Indep., Mo.

LEAHY, William J., lawyer. Democrat. Mem. st. legis., 1927-28; asst. pros. atty., 1929. *Home:* 4925 Woodland Av., K. C., Mo.

LEARNED, Albert Preisach, civil engineer; *b.* Lawrence, Kan., June 14, 1888; *s.*

Photo by Moore
ALBERT PREISACH LEARNED

Samuel Stanley Learned (*b.* Industry, Me., Dec. 30, 1860; mgr. Innes D. G. Store, Lawrence; English ancestors came to Am. 1639) and Alice (Preisach) Learned (*b.* Lawrence, Sept. 1, 1861; active in club work; parents from Alsace). Grad. Lawrence H. S. 1906; B. S. in C. E., U. of Kan., 1910. Sigma Xi. Tau Beta Pi. *M.* Madonna Rankin (*b.* Lawrence, May 6, 1887; *d.* Albuquerque, N. M., Sept. 6, 1911. *Ch.* Alice (*b.* Oct. 5, 1912); Ruth (*b.* Aug. 1, 1916); Margaret (*b.* Nov. 11, 1919). Democrat. K. C. resident 20 years. Now asst. engr. Black & Veatch, constn. engrs.; with same firm since 1910. In training Camp Greenleaf, Ga., Apr. 1, 1918; then sanitary engr. Camp Bureagard, La.; lt. in charge of detachment sanitary corps, Med. Dept. U. S. A.; hon. disch. Feb. 20, 1919. Mem. Am. Legion. St. Pauls Reformed Church. P. T. A. Am. Soc. of Civil Engrs. Am. Water Wks. Assn. New England Water Wks. Assn. Am. Soc. for Municipal Improvements. Y. M. C. A. *Club:* Athletic. *Home:* 3633 College Av., K. C., Mo. *Office:* 701 Mutual Bldg., K. C., Mo.

LEARNED, Madonna Rankin, clubwoman; *b.* Lawrence, Kan., May 6, 1887; *dau.* Don John Rankin (*b.* Lawrence, Oct. 26, 1858; realtor; grad. U. of Kan.; pres. school bd. Albuquerque, N. M., many years; Scotch-Irish desc.) and Alice Ann (Collier) Rankin (*b.* Reading, Pa., June 31, 1860; vocalist before marriage; grad. U. of Kan.; English desc.). Grad. Lawrence H. S., 1904; A. B., U. of Kan., 1908. Phi Beta Kappa. Quill Club. Chm. sr. cl. play comm. *M.* Albert Learned (*b.* Lawrence, June 14, 1888; civil eng.; English desc.) Albuquerque, Sept. 6, 1911. *Ch.* Alice (*b.* Oct. 5, 1912); Ruth Eleanor (*b.* Aug. 1, 1916); Margaret Louise (*b.* Nov. 11, 1919). Independent. Active in Red Cross work and loan drives, World War. D. A. R. Mem. St. Pauls Reformed Church. Round Table Club. Pres. and Past Pres. Club. Woman's City Club. Pres. S. B. Ladd P. T. A., 1923-24, 1928-29. Pres. K. C. Council of Parents and Teachers, 1929-30. Y. W. C. A. *Home:* 3633 College Av., K. C., Mo.

LEAVENGOOD, Clyde, v. p. Coml. St. Bk.; Rosedale B. & S. Assn. *Home:* 1324 S. W. Blvd., K. C., Mo.

LEBRECHT, Hal R., lawyer, banker; *b.* Medicine Lodge, Kan., July 31, 1886; *s.* Louis George Lebrecht (*b.* Odell, Ill., Jan. 15, 1864; whlse. mcht.; German desc.) and Sarah Elizabeth (Murphy) Lebrecht (*b.* La Cygne, Kan., Sept. 6, 1866; Irish desc.). Grad. Manual Training H. S., 1904; LL.B., U. of Kan., 1907. Phi Delta Phi. Alpha Tau Omega. *M.* Jessie Belle Baldridge (*b.* La Junta, Colo., Jan. 17, 1889; Scotch and English desc.) Los Animas, Colo., Dec. 8, 1910. *Ch.* Florence Elizabeth (*b.* July 27, 1915); Louise Charline (*b.* June 18, 1919). Democrat. Organizer and pres. Asso. Traffic Co.; cashier and later pres. Mchts. Bk. 1919-. Dir. Mo. Title & Trust Co. No. Securities Co. Admitted to the bar Mo. 1907. Mem. St. Andrews Epis. Church. Cham. of Com. Mason. K. of P. P. T. A. *Sport:* golf. *Clubs:* Athletic, Indian Hills Country. *Home:* 104 W. 54th St., K. C., Mo. *Office:* 5th & Walnut Sts., Mchts. Bk. Bldg., K. C., Mo.

LEE, Benjamin Blandy, born Kansas City, Mo., Aug. 28, 1877, the eldest of the three sons and children of George William Lee and Laura Anne Blandy. His father, born June 29, 1849, in Wilson, Niagara Co., N. Y., was the second son of George Lee and Eliza Lee, who had come lately from Wexford Co., Ireland; and his mother, born Apr. 12, 1847, in Brownsville, Licking Co., O., was the youngest child of Charles Blandy, formerly of Bedminister, Somersetshire, England, and Caroline Cassandra Rankin, formerly of Winchester, Frederick Co., Va. The parents of both Charles Blandy and Caroline Cassandra Rankin had come to O. early in the 19th century. Benjamin Blandy of Kintbury, Berkshire, England, and his wife, Jane Addison, of Windsor Borough, Berkshire, the parents of Charles Blandy, had settled in Zanesville; and William Brown Rankin, of Tyrone Co., Ireland, and his wife, Maxcey Brashear Duvall, of Prince George's Co., Md., the parents of Caroline Cassandra Rankin, had located in Brownsville. While George William Lee was yet a very young boy, his parents had moved

from Wilson, N. Y., to Lansing, Mich., where, later, he was educated in the pub. schools and Professor Old's Academy. In 1868, being then barely 19 years old, he came alone to Kansas City, Mo. For a year or longer, he clerked in a dry goods store on Main St., between 3rd and 4th Sts. This business suddenly suspending, he then became an employee of the Kansas City Post Office, with which he continued about 12 years, serving successively under three postmasters as clerk, chief clerk, first supt. of letter carriers and asst. postmaster. It was during this period, on Oct. 10, 1876, that he was married to Laura Anne Blandy at the home of her father, Charles Blandy, at Zanesville, O. In 1882 he resigned his position as assistant postmaster in order to enter the real estate bus., with which he was to remain identified thenceforth. He was one of the organizers in 1886 of the first Kansas City Real Estate Exchange. He held the following municipal offices in Kansas City: in 1887 he was elected alderman of the 3rd ward, in 1888 he was chosen president of the common council, and in 1890 he was appointed city assessor; in 1893, a director of the Westport Board of

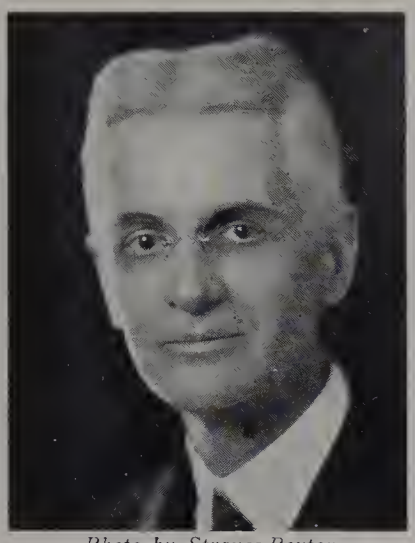

Photo by Strauss-Peyton
BENJAMIN BLANDY LEE

Education. He was always very much interested in Freemasonry; his most important services to it were rendered as dist. deputy grand master, as master of Heroine Lodge No. 104, and as the first master of Westport Lodge. He helped organize St. Paul's Episcopal Parish and was senior warden of its vestry about 14 years. From 1894 until his decease on May 17, 1903, he was the agent of Thomas H. Swope, the trustee of the estates of Benjamin and Ellen M. McLean, and the manager of several other large and small real estate holdings in Kansas City. At public and private schools in Kansas City, Harvard Col. and the Kansas City School of Law, Benjamin Blandy Lee received his education. His first employment, entered upon soon after his graduation from Central H. S., 1897, was as space-writer, and later as reporter, for the *Kansas City Star*. While at Harvard Col., 1898-1900, he was elected an editor of both the Harvard Crimson and the Harvard Monthly, and a member of the O. K., the Amphadon and the Memorial Soc. After leaving college he became successively lumber-jack, timber buyer and lumber salesman for the Central Coal and Coke Co. In 1903, following his father's death, he opened an office as a real estate broker; and about 10 years later he became what he now is—a real estate operator, engaged in buying, improving and selling real estate properties in Greater Kansas City. He served St. Paul's Episcopal Church as a vestryman from 1903 to 1917; he was treasurer of the City Club from June, 1909, to June, 1911; and he has been a director of the Thomas H. Swope Settlement since 1909, serving as its vice president in 1910 and as its president 1911 and 1912. Governor Herbert S. Hadley appointed him a delegate to the Am. Prison Assn. and the International Prison Congress, both of which met in Washington, D. C., 1910; to the Southern Sociological Congress, which convened at Nashville, Tenn., in 1912; and to the Mo. State Conference of Charities and Corrections, which met in Hannibal, Mo., 1912. He was chairman of the settlements and educational movements committee of the first Kansas City Child Welfare Exhibit in 1911. During the Great War he served both as assistant chief in the Am. Protective League and as the special representative of the U. S. Food Administration, in charge of its perishable division at Kansas City, Mo. In June, 1929, Governor Albert C. Ritchie appointed him as member of the lately-constituted Maryland Tercentenary Commission. Mrs. George William Lee and Benjamin Blandy Lee live at 4330 Hyde Park Avenue. They are members of St. Paul's Episcopal Church. Mr. Lee is a member of the University Club.

LEE, Fred M., treas. John Taylor D. G. Co. *Home:* 4300 Harrison St., K. C., Mo.

LEE, Frederick Lyman, lumberman; *b.* Kansas City, Mo., June 27, 1881; *s.* Herbert Morris Lee (*b.* Kenosha, Wis., Sept. 9, 1849; *d.* Clifton Springs, N. Y., June 6, 1909; lbrmn.) and Agnes Smith (Lyman) Lee (*b.* Kenosha, Mar. 14, 1847). Grad. Central H. S. 1899; att. U. of Mich. 1899-1902. Mem. Linwood Christian Church. Gov. bd. B. S. A.; pres. K. C. Council 1925. Cham. of Com. *Home:* 4300 Harrison Av., K. C., Mo. *Office:* 2425 E. 18th St., K. C., Mo.

LEE, Thomas B., pres. Martin Bros. & Lee Commn. Co. *Home:* 3741 Locust St., K. C., Mo.

LEHMAN, Lawrence, theatrical manager; *b.* Los Angeles, Cal., May 31, 1886; *s.* Martin Lehman and Amelia (Levy) Lehman. Ed. pub. schools. *M.* Edith Gruber Spitz (*b.* K. C., June 21, 1889) K. C., July 12, 1911. *Ch.* Martin Ben (*b.* Oct. 28, 1914). Independent. Mgr. Mainstreet Theatre. Jewish. Mason (Blue Lodge, Scottish Rite, Shrine). Mem. Cham. of Com. *Clubs:* Oakwood, Athletic. *Home:* 3517 Cherry St., K. C., Mo. *Office:* Mainstreet Theatre, 14th & Main Sts., K. C., Mo.

LEIGHTON, Orrin Llewellyn, physician; *b.* Tecumseh, Kan., Feb. 20, 1877; *s.* Orrin Pullen Leighton (*b.* Harmony, Me., Nov. 21, 1834; *d.* Tecumseh, Mar. 15, 1908; owner of saw mill in Ill. during Civil War; mfd. lbr. for Union forces; mill burned down by rebels; later started a sash, blind and door factory; desc. Capt. Joseph Leighton; English ancestors in Am. 1660) and Lena (Tomlinson) Leighton (*b.* Ill., 1848; *d.* Pueblo, Colo., 1898). Ed. Shawnee Co. pub. and H. S.; M. D., West. Col. of Med. & Surg. K. C., 1909; att. Ensworth Med. Col., St. Joseph 1904-05. Active in baseball, football and track, Kan. St. Teachers Col. Republican. Has been a teacher in Shawnee Co.; chief clerk U. S. Dept. of Agric., Bur. of Animal Industry St. Joseph, Mo., and now principal clerk of the same at K. C., Kan.; after working hours practices med. Admitted to practice K. C., Kan., 1909. Mem. Vol. Med. Res. Grand Av. Temple M. E. Church. Wyandotte Med. Assn. Nat. Federation of Fed. Employees. B. A. Y. Royal Highlanders. *Hobby:* athletics. *Home:* 621 Lafayette Av., K. C., Kan. *Office:* 23 Federal Bldg., K. C., Kan.

LEIMER, Walter, lawyer; *b.* Denver, Colo., May 6, 1882; *s.* Rudolph Leimer (*b.* Gasconade Co., Mo., Jan. 1, 1852; *d.* Denver, Oct., 1914) and Ella (Wolff) Leimer (*b.* Wheeling, Va. (now W. Va.). May 1, 1851; *d.* K. C., Mar. 17, 1925). Grad. h. s.; K. C. School of Law. *M.* Claudia Lee Ferguson (*d.* K. C., Oct. 11, 1926) Indep., Mo., Jan., 1926. Mem. S. A. R. Second Presbyn. Church. K. C., Mo. St. and Am Bar Assns. Mason (Chap., Council, Commandery). *Home:* 24 E. 53rd St., K. C., Mo. *Office:* 902 Com. Bldg., K. C., Mo.

LEITER, George A., v. p. George B. Peck D. G. Co. *Home:* 5331 Mission Dr., K. C., Mo.

LE MIRE, Clarence Plato, lawyer; *b.* Martinsville, Mo., Apr. 13, 1886; *s.* Oscar Le Mire (*b.* St. Roc, Can., June 29, 1849; French and German ancestors to Am. with Lafayette's Army) and Abiah (Smith) Le Mire (*b.* New Middleton, Ind., Mar. 2, 1855; early settlers in Va.). Ed. Stanberry Normal and Maryville St. Normal Schools; LL.B., U. of Mo., 1913. Phi Alpha Delta. Pi Kappa Alpha. Theta Nu Epsilon. Tri Chi. Active in football. *M.* Winnifred Erville Delavan (*b.* Tabor, Ia., Nov. 14, 1896; French and English desc.) Tabor, Sept. 1, 1915. *Ch.* Margaret Erville (*b.* July 30, 1916). Democrat. Mo. asst. atty. gen. 1917-20; mem. st. legis. 1927-28; pres. Young Democrats Jefferson Club 1928-29. Mem. firm Tipton & Le Mire, Fulton, Mo., 1913-17; asso. Charles M. Howell, K. C., 1920. Admitted to the bar Jefferson City, Mo., 1912. Mem. Budd Park Christian Church. K. C. and Mo. St. Bar Assns. P. T. A. *Hobbies:* hunting, fishing. *Home:* 314 Spruce Av., K. C., Mo. *Office:* 1115 Com. Bldg., K. C., Mo.

LEMON, Hal Yates, banker; *b.* St. Joseph, Mo., Apr. 11, 1883; *s.* John Strother Lemon and Annie (Samuel) Lemon. Grad. St. Joseph H. S.; att. Princeton Prep. School; grad. Princeton U. 1905. *M.* Mabel Agnes Bartlett (*b.* St. Joseph, Jan. 24, 1884) St. Joseph, June 24, 1911. *Ch.* Betty Ann (*b.* June 11, 1913). V. p. Com. Trust Co. Mem. St. Pauls Epis. Church. *Clubs:* K. C. Country, Kansas City, University, Automobile, St. Joseph Country, Benton (St. Joseph). *Office:* Commerce Trust Co., K. C., Mo.

LEONARD, Arthur Charles, physician; *b.* Onondaga Co., N. Y., Feb. 13, 1874; *s.* John H. Leonard (*b.* Onondaga Co., June 10, 1839; *d.* Onondaga Co., Apr. 3, 1922) and Elizabeth Charlotte (Nearing) Leonard (*b.* Onondaga Co., Aug. 10, 1841; *d.* Onondaga Co., July 25, 1907). Grad. Pompey (N. Y.) Acad., 1891; M. D., Hahnemann Med. Col. 1896; O. A. Chir., New York Ophth. Col.; att. U. of Vienna. Admitted to practice Chicago 1896. Served base hosp., Camp Lewis, Wash., World War. Mem. Linwood Blvd. Christian Church. Jackson Co., Mo. St. and Am. Med. Assns. Mason (Consistory, Temple, A. A. O. N. M. S.). *Home and office:* 3809 Walnut St., K. C., Mo.

LEONARD, Robert S., manufacturer; *b.* Chicago, Ill., June 30, 1900; *s.* George Edward Leonard and Harriett Webster (McLeish) Leonard. Ed. Emporia Col. *M.* Florence Templeton Logan (*b.* Momence, Ill., Nov. 9, 1901) K. C., May 17, 1924. *Ch.* Patricia Ann (*b.* Feb. 20, 1925); Robert S., Jr. (*b.* Mar. 12, 1929). Republican. Pres. Nat. Mfg. Co. Att. Westport Presbyn. Church. Mem. Cham. of Com. *Club:* Rockhill Tennis. *Home:* 4900 Wyoming St., K. C., Mo. *Office:* 2800 Mercier St., K. C., Mo.

LEONARD, Ward Holmes, physician and surgeon; *b.* Highland, Kan., Jan. 4, 1872; *s.* James Allen Leonard (*b.* Middleborough, Mass., Mar. 4, 1833; *d.* K. C., July 24, 1908; Civil War veteran, staff officer under Gen. B. F. Butler; in leather bus. with father James Allen Leonard of Middleboro, Mass.; ancestors came to Am. from Pontypool, Wales, 1648, iron workers) and Mary Ward (Holmes) Leonard (*b.* Kingston, Mass., July 27, 1842; att. Eliza Wing's Quaker school, Sandwich, Mass.; N. W. Female Col.; Pierce Acad.; *dau.* Horace Holmes *s.* Joseph Holmes, who built 13 ships, 17 brigs, 34 schooners, 9 barks and 2 sloops, which figured in War of 1812 and Civil War). Ed. pub. and h. s.; acad.; B. S., Highland Col., 1893; M. D., U. of Pa, 1897; M. S., Highland Col., 1903. Independent. Admitted to practice K. C. 1897. Mem. local exemption bd. 3rd ward, apptd. by Pres. Wilson; lt. and capt. 89th Div., World War; Argonne, St. Mihiel. Maj. O. R. C. Am. Legion. V. F. W. Presbyn. Mem. Jackson Co., Mo. St. and Am. Med. Assns. Red Cross. Citizens League. M. W. A. Y. M. C. A. *Club:* Motor Country *Home: and office:* 3232 Summit St., K. C., Mo.

LEOPOLD, Max, Jr., v. p. Merchants Bk. *Home:* 4811 Charlotte St., K. C., Mo.

LEPORT, Fred Thompson, court reporter; *b.* Stanhope, N. J., July 27, 1855; *s.* Cyrus S. Leport (*b.* Stanhope, 1801; *d.* 1867; lawyer; pros. atty.; French desc.) and Mary (Thompson) Leport (*b.* Sussex Co., N. J., 1825; *d.* Coldwater, Mich., Jan. 9, 1900; English desc.). Ed. pub. schools. *M.* Carrie Rohrbach (*b.* Newark, N. J., 1861; *d.*

K. C., Kan., May 22, 1927; German desc.) Newton, N. J., Sept. 4, 1884. *Ch.* Elizabeth (Mrs. Draper); Frederick. Republican. Mr. Leport has been ct. reporter 29th judicial dist. of Kan. 42 years. Mem. St. Paul's Epis. Church. *Hobbies:* archery, making bows and arrows. *Club:* Nat. Archery Assn. *Home:* 642 Flaman Av., K. C., Kan. *Office:* Court House, K. C., Kan.

LESHER, Dean Stanley, lawyer; *b.* Williamsport, Md., Aug. 4, 1902; *s.* David Thomas Lesher (*b.* Greencastle, Pa.; M. D.; German desc.) and Margaret Eliot (Prosser) Lesher (*b.* McConnellsburg, Pa.; German and English desc.). A. B., U. of Md., 1923; LL.B., Harvard U., 1926. Phi Kappa Phi. Mem. debate team; players. Nu Sigma Omicron. Active in football and track. Republican. Asso. German, Hull & German, 1926-27; Watson, Gage & Ess 1927-. Admitted to the bar K. C. 1926. Meth. Mem. K. C. Bar Assn. Y. M. C. F. Mason (Chap., R. A. M.). *Clubs:* Mo. Athletic, Harvard of K. C. *Home:* Athletic Club, K. C., Mo. *Office:* 1100 Grand Av. Temple Bldg., K. C., Mo.

LESTER, Harlow Baker, lawyer; *b.* Kansas City, Mo., May 6, 1903; *s.* John Calvin Lester (*b.* Petersburg, Va., Apr. 10, 1860; v. p. Ridenour Baker Grocery Co.; pres. Ridenour Baker Merc. Co.; *s.* Robert Fountain Lester and Virginia Stith Jordan; English desc.) and Kate Louisa (Ridenour) Lester (*b.* Lawrence, Kan., Aug. 14, 1864; *d.* K. C., May 1, 1925; *dau.* Peter D. Ridenour and Sarah Louisa Beatty). Grad. K. C. Country Day School 1920; A. B., Princeton U., 1924; LL.B., Harvard U., 1927. Democrat. Editor K. C. Bar *Bulletin* 1928-. Asso. Langworthy, Spencer & Terrell since 1927. Admitted to Mo. bar 1927. Mem. Central Presbyn Church. K. C. Bar Assn. Cham. of Com. *Clubs:* University, Mission Hills Country, Princeton of New York City. *Home:* Hotel Brookside, K. C., Mo. *Office:* 615 Commerce Bldg., K. C., Mo.

LESTER, John Calvin, merchant; *b.* Petersburg, Va., Apr. 10, 1860; *s.* Robert Fountain Lester (ancestors of English desc.; family in Va., prior to the French and Indian War; he was a wholesale grocer, and elder in the Presbyn. Church, del. to the

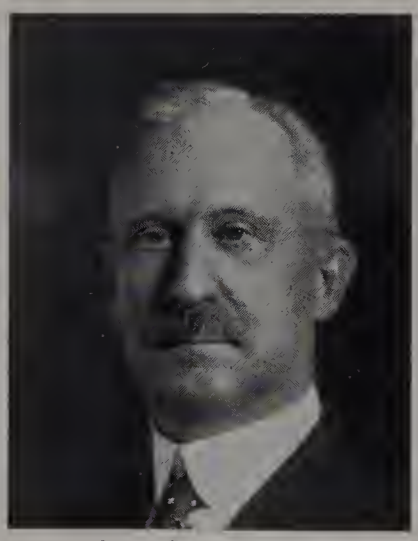

John Calvin Lester

first Gen. Assembly after the Civil War, of the so. br. of the Presbyn. Church; Bryant Lester, an ancestor, is mentioned in the colonial statutes—the House of Burgesses—of Va.) and Virginia (Jordon) Lester (desc. from English settlers in Va. before the French and Indian War; an accomplished pianist). Ed. McCabe's U. School, Petersburg; U. of Va. Later instr. in English, McCabe's. His early life was spent in Petersburg, where he recalls the bombardment of the town by Federal troops during the winter and spring of 1864; his family took shelter in the basement of their home to escape the shells; he also recalls the thundering of the great battle which followed the explosion of the Crater, the retreat of Lee's army to Appomattox Court House, and the burning of the warehouses which contained goods which might prove useful to Lee's pursuers on the abandonment of the town by the Confederates. In 1884 he visited Dr. Thomas B. Lester, the pioneer physician, noted in early Kansas City history, who was his father's brother. During this visit he decided to eventually make Kansas City his home. In 1886 he came here to live, and on May 11 of that year, when he was a reporter on the K. C. *Times,* he witnessed the great hurricane. He subsequently entered the real estate mortgage bus. and was the rep. during 1887-1900 of several Am. and British land mortgage cos. which operated throughout the west, but principally in Colo., U. and Ida. From the fall of 1893 until 1900 he was a resident of Denver. On Jan. 4, 1893, he married Kate Louise Ridenour (*b.* Lawrence, Kan., Aug. 14, 1864; *d.* May 1, 1925; *dau.* Peter D. Ridenour, the pioneer merchant and Sarah [Beatty] Ridenour; grad. U. of Kan., class 1884; mem. Kappa Alpha Beta; during her active life in K. C. pres. Woman's City Club; pres. Women's Christian Assn. and regent, K. C. Chap. D. A. R.). *Ch.* Robert Ridenour (*b.* May 14, 1894; grad. Princeton U.; *m.* Ruth Flower); Sarah Beatty (*b.* Aug. 26, 1896; *d.* Nov. 29, 1901); Katharine Munroe (*b.* June 15, 1899; grad. Vassar Col.; grad. Princeton U.; *m.* Sherman Trobridge, N. Y., Nov. 30, 1924); Harlow Baker (*b.* May 6, 1903). Returned to K. C. in 1900 and became asso. with the Ridenour-Baker Grocery Co., where he was successively buyer, dir. and v- p. He is still v. p. and dir. and active in the business. He is pres. of the Ridenour-Baker Merc. Co. of Pueblo, Colo. Mem. Cham. of Com. (pres. 1910-11, when it was the Coml. Club). He has always been deeply interested in putting the Missouri River to the use intended by nature, to carry freight. He has been an officer and dir. of nearly every organization formed for the purpose of promoting the use of the river for the last 25 years. He is now chm. of the Waterways Comm. of the Central Industrial Dist. and a dir. of the Missouri River Navigation Co. For several years he was pres. of the Mo. River Valley Wholesale Grocer's Assn. and a mem. of the exec. comm. of the Nat. Wholesale Grocer's Assn. He is a trustee of Convention Hall and chm. of the finance bd. of the Women's Christian Union. Democrat. *Club:* Kansas City. *Hobby:* reading. *Sport:* walking. *Home:* Hotel Brookside, K. C., Mo. *Office:* 933 Mulberry St., K. C., Mo.

LETZIG, Ernest W., v. p. Imperial Casket Co. *Home:* 1900 E. 55th St., K. C., Mo.

LEUSLEY, Luther Earl, dentist; *b.* Milton, Mo., June 4, 1878; *s.* George William Leusley (*b.* Louisville, Ky., May 20, 1837; *d.* Moberly, Mo., Feb. 4, 1925; contr.; Scotch-Irish desc.) and Sarah Margret (Boatman) Leusley (*b.* Milton, Feb. 12, 1841; Scotch desc.). Ed. Kirksville Normal School; D. D. S., Washington U., St. Louis, Mo. *M.* Mabel A. Buck (*b.* Hamilton, Mo., July 24, 1886) St. Joseph, Mo., May 19, 1907. *Ch.* Marguerite. Independent. K. C. resident 21 years. Admitted to practice St. Louis, Apr. 21, 1904; practiced K. C. since 1908. Mem. Southern Methodist Church. St. and Nat. Dental Assns. I. O. O. F. *Hobby:* sports. *Home:* 1115 E. 36th St., K. C., Mo. *Office:* 3504 Troost Av., K. C., Mo.

LEVIN, Samuel J., v. p. United Film Ad Service. *Home:* 5404 Harrison St., K. C., Mo.

LEVITT, Thomas I., executive; *b.* Des Moines, Ia., Aug. 2, 1890; *s.* Jacob and Anna G. (Sander) Levitt. LL.B., U. of Ia., 1918. *M.* Jennie Davidson (*b.* Des Moines, Nov. 18, 1880; mem. University Club, Women's City Club; pres. Council of Jewish Women) Des Moines, Mar. 3, 1914. *Ch.* Aaron Lewis (*b.* Jan. 4, 1916); Norman Davidson (*b.* Jan. 26, 1918); Sarah Anne (*b.* Apr. 15, 1923). Organized and was pres. Davidson's Furniture Co., Aug. 1918 at 1204 Main St., and continued in that location until Nov., 1923; removed to the Schmelzer property at 1214-19 Grand Av. On July 14, 1928, a consolidation was effected including S. Davidson & Bros., of Des Moines, Boutell Bros. Furniture Co. of Minneapolis; Davidson Co., Waterloo, Ia., and Davidson's Furniture Co. of K. C.; at which time Mr. Levitt became v.-p. of the new co. Dir. State Finance Co. and Levitt Inv. Co. Jewish. Mem. Con. B'nai Jehudah. Mason (Scottish Rite

Photo by Strauss-Peyton
Thomas I. Levitt

Shrine). *Clubs:* Oakwood Golf and Country, K. C. Athletic. *Home:* 6007 Morningside Dr., K. C., Mo. *Office:* 1214-18 Grand Av., K. C., Mo.

LEVY, Joseph Sidney, lawyer; *b.* Kansas City, Mo., June 10, 1904; *s.* Louis Levy (*b.* Russia, 1880; *d.* K. C., Mar. 19, 1923; Russian desc.; came to Am. when infant) and Millie (Kemp) Levy (*b.* New York, 1880; German and Russian desc.). Grad. Central H. S. 1922; LL.B., K. C. School of Law, 1926. Lambda Delta Beta. Dir. and gen. counsel Broadmour Millinery Co.; mem. firm Seelig, Levy & Rubins. Admitted to the bar K. C. 1926. Active in loan drives, World War. Mem. Kerem Israel Synogogue. K. C. Bar Assn. Aleph Zadik Aleph (charter mem.). Cham. of Com. I. O. B. B. Zionist. Progressive Order of the West. Y. M. H. A. *Hobby:* sports. *Home:* 3600 Olive St., K. C., Mo. *Office:* 214 Pioneer Trust Bldg., K. C., Mo.

LEWIS, Fred J., executive; *b.* Cleveland, O., Oct. 12, 1868; *s.* Ira Lewis and Lorissa Waters (Barstow) Lewis. Ed. h. s. *M.* Frances Mary Wofford (*b.* Cartersville, Ga., July 31, 1873) K. C., Nov. 15, 1892. *Ch.* Wofford E. (*b.* July 3, 1894). Democrat. Pres. Federal Van & Storage Co. Protestant. Mem. Cham. of Com. Real Estate Club. *Clubs:* Kansas City, K. C. Athletic. *Home:* 5 E. 62nd St. Ter., K. C., Mo. *Office:* 40th & Broadway, K. C., Mo.

LEWIS, Fred Wayne, lawyer; *b.* Manes, Mo., July 5, 1894. Grad. Hartville (Mo.)

Fred Wayne Lewis

H. S.; att. Springfield (Mo.) Normal; Valparaiso (Ind.) U.; Benton School of Law,

St. Louis; grad. K. C. School of Law. Admitted to practice July 5, 1917. Taught school 3 terms before completing law course. *M.* Ethel Wilson (*b.* near Manes, 1896) Mountain Grove, Mo., June 15, 1916. Republican; since 1914 active in Republican politics in K. C. K. C. resident 15 years. Asso. law firm Ellis, Cook & Barnett; later Gossett, Ellis, Dietrich & Tyler until 1926; since that time in practice for himself. Mem. Mo. N. G. 1918. Mason (York Rite, Shrine). *Home:* 601 E. Armour Blvd., K. C., Mo. *Office:* 428 Scarritt Bldg., K. C., Mo.

LEWIS, Henry Barnes, electrical engineer; *b.* Carroll Co., Mo., Oct. 2, 1883; *s.* Henry Sinton Lewis and Medora Ann (Barnes) Lewis. B. S. in E. E., U. of Mo., 1909. Beta Theta Pi. *M.* Anna M. Hudson (*b.* Columbia, Mo., Aug. 25, 1884; *dau.* Bedford Hudson of Carrollton, Mo.) Feb. 14, 1911. *Ch.* Kate (*b.* Aug. 17, 1912); Ann (*b.* Aug. 30, 1915). Democrat. Mgr. power and lighting sales, K. C. Power & Light Co. Mem. Country Club Christian Church. Engrs. Club. Elect. & Radio Assn. Kiwanis. Cham. of Commerce. Bus. Dist. League. Mason (Scottish Rite, Shrine). *Clubs:* Athletic, Indian Hills Golf. *Home:* 416 W. 68th St., K. C., Mo. *Office:* 1330 Grand Av., K. C., Mo.

LEWIS, John Rhodes, physician and surgeon; *b.* Kansas City, Mo., Dec. 2, 1895; *s.* John Rhodes Lewis (*b.* Boonville, Mo., Oct. 3, 1860; health officer, St. Joseph, Mo.; desc. Charles Lewis, signer of Declaration of Independence; Meriwether Lewis gov. La. purchase) and Marie Louise (Quarles) Lewis (*b.* Charlottsville, Va., Jan. 16, 1869). Grad. Benton H. S. 1915; B. S., St. Louis U., 1923; M. D., 1925; att. U. of Mo. 1919-21. Pres. jr. med. cl. U. of Mo. 1920. Alpha Kappa Kappa (treas 1920). *M.* Christine Stout (*b.* Bosworth, Mo., Mar. 12, 1900; musician) Bosworth, June 20, 1928. Independent. Resident phys. Mo. Bapt. San. 1926. Admitted to practice K. C. 1925. 1st lt. inf., World War. Mem. First Bapt. Church. Jackson Co., Mo. St. and Am. Med. Assns. Mason. *Home:* 3548 Indiana Av., K. C., Mo. *Office:* 3546 Indiana Av., K. C., Mo.

LEWIS, Robert Hayes, live stock commission merchant; *b.* Bala, Kan., Feb. 6, 1877; *s.* Robert William Lewis (*b.* Llyngwri, Wales; *d.* Bala, Kan., Feb. 11, 1921) and Ann Elizabeth (Edwards) Lewis (*b.* Wales; *d.* Bala, May 9, 1915). Att. Lawrence Bus. Co.; K. C. School of Law. Played baseball. *M.* Jennie May Woodbury (*b.* Bala; *d.* K. C., Mar. 22, 1911). *Ch.* Raymond Woodbury (*b.* July 9, 1904; *m.* Janice Lindstrom; in bus. with his father); George Robert (*b.* July 23, 1906; mgr. Hills Bros. Coffee Co., Milwaukee). *M.* Eva Frances Crossman, K. C., Nov. 21, 1914. *Ch.* Lilly Ann (*b.* Mar. 14, 1917). Independent. K. C. resident 23 years. Partner Lewis Flournoy Commn. Co. Mem. Linwood Av. Christian Church. Mason (R. A. M., K. T., life mem. Shrine). *Sports:* hunting, fishing. *Home:* 3711 Genesee St., K. C., Mo. *Office:* 533 Live Stock Exch.

LEWIS, Wofford Eugene, lawyer; *b.* Kansas City, Mo., July 3, 1894; *s.* Frederick Johnson Lewis (*b.* Cleveland, O., Oct. 12, 1868; pres. Fed. Van & Storage Co.; English and Welsh desc.; S. A. R. and D. A. R.) and Frances Mary (Wofford) Lewis (*b.* Cartersville, Ga., July 31, 1873; church worker; Scotch-Irish and French desc.; father judge criminal ct. Jackson Co., 18 years; sen. from Ga.; col. Confederate Army). Grad. Manual Training H. S.; LL. B., K. C. School of Law, 1917. Delta Theta Phi. *M.* Helen Mar Keyes (*b.* Jetmore, Kan.) K. C., Sept. 3, 1921. *Ch.* Barbara (*b.* Dec. 3, 1922); Wofford E., Jr. (*b.* June 4, 1925). Democrat. Asso. Horace S. Kimbrell and Charles W. Middleton. Treas. Fed. Van & Storage Co. Admitted to practice K. C., 1917. Lt. Air Corps Res. Mem. Am. Legion (city central exec. comm.). Pres. Air Corps R. O. A. Christian. Mason. *Hobby:* aviation. *Home:* 3305 Campbell St., K. C., Mo. *Office:* 1204 Commerce Bldg., K. C., Mo.

LIDDY, E. D., sales executive; *b.* St. Joseph, Mo., Nov. 16, 1887; *s.* Daniel and Mary (Dumm) Liddy. Ed. pub. and h. s. *M.* Marie Lindsley (*b.* Hiawatha, Kan., Mar. 6, 1890) St. Joseph, Feb. 8, 1919. *Ch.* by former marriage: Eugene D., Jr. (*b.* June 5, 1913). Republican. Gen. sales mgr. Sewall Paint & Varnish Co. Presbyn. Mem. Cham. of Com. U. C. T. Mason (Shrine, Blue Lodge, K. T., Chap.). *Club:* K. C. Athletic. *Home:* 4211 S. Benton Av., K. C., Mo. *Office:* 1009 W. 8th St., K. C., Mo.

LIEBERMAN, B. Albert, physician; *b.* Louisville, Ky., June 28, 1874; *s.* Louis S. Lieberman (*b.* Louisville, Jan. 9, 1849; grandparents came from Germany) and Bertha (Manheimer) Lieberman (*b.* Louisville, Dec. 6, 1854; *d.* K. C., June 27, 1929; hon. life pres. K. C. Council of Jewish Women; parents from Germany). Grad. Central H. S., 1893; M. D., U. Med. Col., 1895; M. D., U. and Bellevue Hosp., N. Y. U., 1896. *M.* Beatrice Reefer (*b.* St. Louis, Oct. 18, 1876; Austrian desc.) K. C., June 1, 1904. *Ch.* B. Albert, Jr. (*b.* May 15, 1907; att. U. of Pa.); Margaret (*b.* Aug. 1, 1913). Democrat. Admitted to practice K. C., 1896. Maj. and surg. 6th Mo. Vol. Inf., Cuba, 1898; 33rd U. S. Vol. Inf., P. I.; commd. maj. in Med. Corps, World War (declined). Mem. B'nai Jehuda Temple. Jackson Co. and Am. Med. Assns. Hon. mem. K. C. Acad. of Med. I. O. B. B. *Clubs:* Oakwood Golf and Country, Fortnightly, Knife and Fork. *Home:* 3516 Holmes St., K. C., Mo. *Office:* 308-15 Bryant Bldg., K. C., Mo.

LIEBERMAN, Benjamin, pres. Mo. Credit Clothing Co. *Home:* 5032 Tracy Av., K. C., Mo.

LIENTZ, Beverly P., pres. B. P. Lientz Oil Furnace Co. *Home:* 7333 Holly St., K. C., Mo.

LIERSCH, Joseph Clement, physician; *b.* Kansas City, Mo., July 10, 1890; *s.* Clemons Liersch (*b.* Amberg, Bavaria, Jan. 24, 1861; *d.* K. C., June 6, 1919; druggist in K. C. since 1883; came to Am. 1881) and Anna (Hauser) Liersch (*b.* Straubing, Bavaria, Oct. 3, 1861; *d.* Schweinfurt, Germany, June, 1899). Ed. Gymnasium Prep. U., Schweinfurt, 1900-05; grad. Manual Training H. S., 1908; grad. U. Med. Col., 1913. *M.* Maude Lehman (*b.* Morancy, Mich., Dec. 14, 1890) K. C., Sept. 3, 1913. Independent. Admitted to practice K. C., 1913. Christian. Mem. Jackson Co., Mo. St. and Am. Med. Assns. Mason (Commandery, Shrine). *Hobby:* dogs. *Club:* Ivanhoe Country. *Home:* 3620 Bales Av., K. C., Mo. *Office:* 708-11 Argyle Bldg., K. C., Mo.

LILLEY, Neil G., v. p. K. C. Structural Steel Co. *Home:* 453 W. 62nd St., K. C., Mo.

LILLIS, Thomas F., bishop; *b.* Lexington, Mo., Mar. 3, 1862; *s.* James and Margaret (Jordan) Lillis. A. B., Niagara U.; att. St. Benedicts Col. Ordained R. C. priest 1885. Pastor Shackleford, Mo., 1885-86; St. Patricks, K. C., Mo. 1887-1904; consecrated bishop of Leavenworth Dec. 27, 1904; transferred to K. C., Kan., Mar. 14, 1910; now bishop K. C., Mo. *Home:* 301 E. Armour Blvd., K. C., Mo.

LILLY, Terry Erastus, physician and surgeon; *b.* Trenton, Mo., Feb. 7, 1881; *s.* Daniel Erastus Lilly (*d.* Trenton, 1886) and Carrie Belle (Bradley) Lilly (*b.* Trenton, Feb. 12, 1858; *d.* K. C., Mar. 21, 1928). Grad. Trenton H. S.; M. D., U. and Bellevue Hosp. Med. Col., 1904; att. Washington U.; N. Y. U. *Ch.* Terry E., Jr. (*b.* Jan. 28, 1917). Lt. Med. Corps, Gen. Hosp. No. 35, World War. Mem. Calvary Bapt. Church. Jackson Co., Mo. St. and Am. Med. Assns. K. C. S. W. Clinical Soc. *Home:* 5714 McGee St., K. C., Mo. *Office:* 1022 Argyle Bldg., K. C., Mo.

LINDQUIST, Albert William, clergyman; *b.* Ellis, Kan., Mar. 24, 1873; *s.* Lars Lindquist (*b.* Sweden; *d.* Lindsborg, Kan., Jan. 12, 1912; came to Am. 1869) and Carrie Lindquist (*b.* Sweden, Jan. 29, 1840). A. B., Bethany Col., 1895; B. D., Augustana Theol. Sem., 1899; A. M., 1901; D. D., 1908. *M.* Daisy Olga Logan (*b.* Vasa, Minn., Oct. 18, 1878) Denver, Aug. 2, 1899. *Ch.* Linnea K. (*b.* Dec. 12, 1900; *m.* Godfrey W. Larson); Carl N. (*b.* Nov. 19, 1902; *m.* Ruth Bergeson; phys. and surg.); Paul A. (*b.* Feb. 27, 1906). Republican. Mem. bd. of health, 1918-21. Author of *History of the Kansas Conference; The Banner of the Cross; History of the First Lutheran Church.* Editor *The Vineyard Worker;* contbg. editor *Lutheran Companion.* Mem. Lutheran Ministerial Assn. Organized Trinity Lutheran Hosp. Pres. Salem Lutheran Home. Pres. bd. Immanuel Deaconess Inst., Omaha, Neb. Mem. Bethany Col. bd. *Hobby:* western history. *Home:* 2914 E. 30th St., K. C., Mo.

LINQUIST, Edwin C., pres. Am. B. & L. Assn. *Home:* 449th and Parrish Av., K. C., Kan.

LINDSAY, Clyde, lawyer; *b.* Grady Co., Ok., Aug. 20, 1896; *s.* Thomas Paul Lindsay (*b.* Mo.; contr.; Irish desc.) and Lydia Fay Lindsay (*b.* Indian Terr.; *d.* Chickasha, Ok., Mar. 1, 1901; Scotch-Irish desc.) LL. B., K. C. School of Law. Democrat. Mem. 7th Ward Democratic Club. Admitted to the bar K. C., 1927. Christian. *Home:* 3315 Baltimore Av., K. C., Mo. *Office:* 719 Gloyd Bldg., K. C., Mo.

LINDSEY, Fred Rhodes, executive; *b.* Oskaloosa, Kan., Jan. 4, 1898; *s.* Robert Valentine Lindsey and Alice Nettie (Starks) Lindsey. Ed. pub. and h. s. *M.* Gladys Catherine Moore (*b.* Villisca, Ia., Aug. 26, 1897) K. C., Feb. 14, 1920. *Ch.* Arthur (*b.* Apr. 14, 1927). Republican. Sec. R. V. Lindsey & Sons. Protestant. Mason (all bodies). Served with U. S. N. 1917-19. *Clubs:* Motor Country, Athletic. *Home:* 4423 Jefferson St., K. C., Mo. *Office:* 3809 Broadway, K. C., Mo.

LINDSEY, Henry H., mortician; *b.* Kansas City, Mo., May 23, 1888; *s.* Robert Valentine Lindsey and Alice Nettie (Starks) Lindsey. Ed. pub. and h. s. *M.* Antoinette Brookie Pennington (*b.* K. C.) K. C., June 17, 1922. *Ch.* Robert V. (*b.* Nov. 24, 1909; *m.* Ann Scheenberg) by former marriage. Republican. Asso. R. V. Lindsey & Sons. Presbyterian. Mem. High 12 Club. Kiwanis. Automobile Club. Cham. of Com. *Clubs:* Ivanhoe Country, Melbourne Golf, Athletic. *Home:* 828 Schaefer St., K. C., Mo. *Office:* 3809 Broadway, K. C., Mo.

LITTICK, Lucien Warner, lawyer; *b.* Kansas City, Kan., Nov. 11, 1898; *s.* Joseph Grant Littick (*b.* Groves City, Ill., Aug. 16, 1869; lawyer) and Carrie (Hill) Littick (*b.* Platte City, Mo., Apr. 10, 1872). Grad. Westport H. S., 1918; LL. B., K. C. School of Law, 1922; att. U. of Kan., 1918-19. Mem. Sci. Club. *M.* Janice Scott (*b.* K. C., Apr. 30, 1903; concert pianist and composer; she formerly made records for the Welte-Mignon Reproducing Co.; desc. Robert Burns) K. C., Sept. 24, 1927. Republican. Name has been submitted to Washington for appt. as asst. U. S. atty. gen. Specializes in ins. law. Asso. with father who has been in the practice of law the past 35 years. Admitted to the Mo. bar, 1922. Served in U. S. N., 1917. Mem. Trinity M. E. Church. Internat. Soc. of Applied Psychology. Y. M. C. A. *Hobbies:* art, travel. *Clubs:* Quill, Athletic (demit), City (demit). *Home:* 300 W. Armour, Ellison Apt. Hotel, K. C., Mo. *Office:* 1303 Commerce Bldg., K. C., Mo.

LITTRELL, Allen L., shoe merchant; *b.* St. Joseph, Mo., June 11, 1887; *s.* George W. and Anna Betty (Ashford) Littrell. Ed. pub. and h. s. *M.* Fleeta A. Arnold (*b.* Liberty, Mo., Feb. 17, 1891) K. C., Mar. 27, 1911. *Ch.* Louise (*b.* Feb. 22, 1912); Allene (*b.* Feb. 26, 1914). Democrat. Owner Nat. Shoe Co. Mem. Cham. of Com. Mason (Ivanhoe Lodge No. 446, Scottish Rite, Commandery, Shrine, Chap.). *Club:* Milburn Golf and Country. *Home:* 1220 Huntington Rd., K. C., Mo. *Office:* 918 Main St., K. C., Mo.

LODGE, Athens Vallette, physician; *b.* Erie, Kan., Apr. 12, 1872; *s.* Arthur Lodge (*b.* Prince Edward Island, Sept. 2, 1832; *d.* Erie, Sept. 25, 1902; mcht.; *s.* Edmund Lodge *b.* England, June 14, 1807, and Ann Snooks [Bows] Lodge) and Catherine (Vallette) Lodge (*b.* Upper Alton, Ill.,

July 4, 1850; *d.* Erie, Sept. 9, 1924; church worker; *dau.* Syra Vallette (*b.* Providence, desc. David Vallette, the first vol. from R. I. in Revolution, and Deborah M. Delaplaine). Grad. Erie H. S. 1890; M. D., U. Med. Col. of K. C.; p. g. in ophthalmology and otolarnyngology, 1914, Chicago P. G. School and Hosp.; Harvard Grad. School of Med. Boston, 1920-23. Mem. staff eye. ear, nose and throat, Swope Settlement Clinic. *M.* Hadassah Mae Gabriel (*b.* Erie, Oct. 26, 1870; *dau.* Elias and Margaret [Robinett] Gabriel) Erie, Sept. 15, 1897. Ch. Julia

Photo by Studio Baltimore
ATHENS VALLETTE LODGE

Margaret (*b.* Nov. 13, 1898; *m.* Clarence E. Hovey; grad. U. of Kan. 1920; mem. Mortar Board, Gamma Phi Beta). Republican. Admitted to practice, Kan., 1900; Mo. 1908. Has been nat. pres., Sons and Daughters of Justice. Mem. Country Club M. E. Church. Rejected for service, World War, because of defective hearing. Mem. Wyandotte Co., Kan. State and Am. Med. Assns. K. C. Soc. of Opthalmology and Otolaryngology. Mason (Shrine). I. O. O. F. *Home:* 17 E. 41st St., K. C., Mo. *Office:* 410 Argyle Bldg., K. C., Mo.

LODGE, Edmund Anderson, physician; *b.* Erie, Kan., Feb. 6, 1889; *s.* Arthur Lodge (*b.* Prince Edward Island, Sept. 2, 1832; *d.* Erie, Sept. 25, 1902; mcht.; father, Edmund Lodge *b.* Eng., June 14, 1807; mother Ann Snooks [Bows] *b.* St. Johns, New Foundland) and Julia Catherine (Vallette) Lodge (*b.* Upper Alton, Ill., July 4, 1850; *d.* Erie,

Photo by Studio Baltimore
EDMUND ANDERSON LODGE

Sept. 9, 1924; father, Syra Vallette, *b.* Providence, R. I.; desc. David Vallette, first vol. from R. I., in Revolutionary War; mother Deborah M. Delaplaine). A. B., U. of Kan., 1913; M. D. 1915; grad. Army Med. School 1918; att. U. of Pa; Sorbonne, Paris, France; interne Mass. Eye & Ear Infirmary 1923-24; Harlem Eye & Ear Hosp. 4 mos. in 1922; interne Bell Memorial and St. Margarets Hosps. *M.* Gertrude Ethel Reed (b. Rutland, Vt., Sept. 28, 1900; grad. nurse; *dau.* N. B. Reed and Elizabeth [Weinlie] Reed) Rutland, Sept. 12, 1923. *Ch.* Edwina Gertrude (*b.* July 5, 1924); Edmund Reed (*b.* Dec. 7, 1928). Republican. U. S. Indian service 1916; at Parsons (Kan.) St. Hosp. 1917; U. S. army med. service 1918-21; p. g. New York, Philadelphia and Boston 1922-24; surg. U. S. Veterans Hosp. Dawson Springs, Ky., 1925-26; pvt. practice in K. C. 1927-; spclst. car, nose & throat. Mem. Med. Corps, Toul and Meuse-Argonne, World War. Linwood Blvd. M. E. Church. Jackson Co. and Am. Med. Assns. K. C. Soc. of Ophth. and Oto. Mason (Chap.). *Sport:* golf. *Home:* 17 E. 41st St., K. C., Mo. *Office:* 410 Argyle Bldg., K. C., Mo.

LOGAN, David Croysdale, insurance broker; *b.* St. Joseph, Mo., Mar. 21, 1899; *s.* Frank Puryear Logan (*b.* St. Joseph, Dec. 7, 1872; mem. Bd. of Trade; *s.* Dr. John Subiette Logan; Scotch-Irish desc.) and Margaret (Croysdale) Logan (*b.* K. C., Dec. 25, 1872; English desc.). Ed. Bershire School, Sheffield, Mass. *M.* Louise Lovelace Waterous (*b.* St. Paul, Minn., Apr. 25, 1899; English desc.) St. Paul, Apr. 19, 1922. *Ch.* David (*b.* Oct. 10, 1924). Mem. Service park unit 499th M. T. C., World War. Mem. Westminster Congl. Church. *Sport:* golf. *Club:* K. C. Country. *Home:* 500 W. 72nd St., K. C., Mo. *Office:* 400 Board of Trade Bldg., K. C., Mo.

LOGAN, James E., physician; *b.* Nicholsville, Ky., Oct. 16, 1861; *s.* D. W. G. and Mildred T. Logan. *M.* Helen Richards, Oct. 12, 1887. F. A. C. S. *Home:* 200 E. 44th St., K. C., Mo. *Office:* Bryant Bldg., K. C., Mo.

LOMBARDI, Cornelius Ennis, lawyer; *b.* Houston, Tex., Oct. 3, 1888; *s.* Cesar Maurice Lombardi (*b.* Airola, Switzerland, Aug. 8, 1846; editor and publr.; came to Am. 1860; *d.* Berkeley, Calif., 1919) and Caroline Gaston (Ennis) Lombardi (*b.* Houston, Oct. 11, 1850; *d.* Berkeley, Cal., 1921; Colonial Dame; English and Dutch desc.) A. B., Yale U., 1911; LL. B., Harvard U., 1914. Phi Beta Kappa. Alpha Delta Phi *M.* Adele Elizabeth Volk (*b.* Dallas, Tex., Nov. 28, 1898; English and German desc.) Dallas, May 16, 1923. *Ch.* Leonard (*b.* Mar. 18, 1924); Cornelius (*b.* Feb. 12, 1926). Democrat. Asso. Murray, Prentice & Howland, New York, 1914-16; editorial work *Dallas News,* 1919-22; with Baker, Botts, Packer & Garwood, 1922-. Dir. Indep.-Liberty Bridge Co., Hermann Bridge Co. Admitted to practice New York, 1915. Pvt. Mexican Border, 1916; pvt. French Army, 1917; 2nd lt. f. a., Champagne, Marne-Vesle, St. Mihiel and Argonne, World War. Mem. K. C. and Am. Bar Assns. *Clubs:* University, Rockhill Tennis. *Home:* 4809 Jarboe St., K. C., Mo. *Office:* 1314 R. A. Long Bldg., K. C., Mo.

LONG, George H., pres. Guaranty St. Bk. *Home:* 14 S. 17th St., K. C., Kan.

LONG, Robert A., lumberman; *b.* near Shelbyville, Ky., Dec. 17, 1850; *s.* Samuel M. and Margaret K. (White) Long. *M.* Ella M. Wilson, Dec. 16, 1875. Democrat. Chm. of bd. Long-Bell Lbr. Co. *Clubs:* Kansas City, Blue Hills Country. *Home:* 3218 Gladstone Blvd., K. C., Mo. *Office:* R. A. Long Bldg., K. C., Mo.

LONG, Robert William, realtor and insurance man; *b.* Kansas City, Mo., May 22, 1903; *s.* David Ewing Long (*b.* K. C., 1874; realtor; English desc.) and Maude Chamberlin (McCarthy) Long (*b.* San Francisco, 1872; English desc.). Grad. Westport H. S. 1922; att. U. of Mo., Jr. Col., Columbia, Mo.; U. of Ark.; Floating U.; U. of Mex.; Mex. D. F. Sigma Chi. Epsilon Delta. *M.* Bernadine Cora Campbell (English desc.) at K. C. Democrat. Pres. Robert W. Long & Co.; v. p. Farm City Inv. Co. Mem. R. O. A. 1st lt. 204th Brigade Hdqrs., Inf. Res. Country Club Christian Church. Real Estate Board. Assn. Mo. Chiefs of Police. *Hobby:* languages. *Home:* 5129

Photo by Sparks
ROBERT WILLIAM LONG

Wyandotte St., K. C., Mo. *Office:* 3520 Main St., K. C., Mo.

LONG, William E., executive; *b.* Kansas City, Mo. A.B., William Jewell Col.; p. g., U. of Chicago. Mem. Cham. of Com. *Home:* Carlton Hotel, K. C., Mo. *Office:* Swift & Co., K. C., Kan.

LONGAN, George Baker, newspaper publisher; *b.* Holden, Mo., Dec. 11, 1879; *s.* George Baker Longan and Emma (Lard)

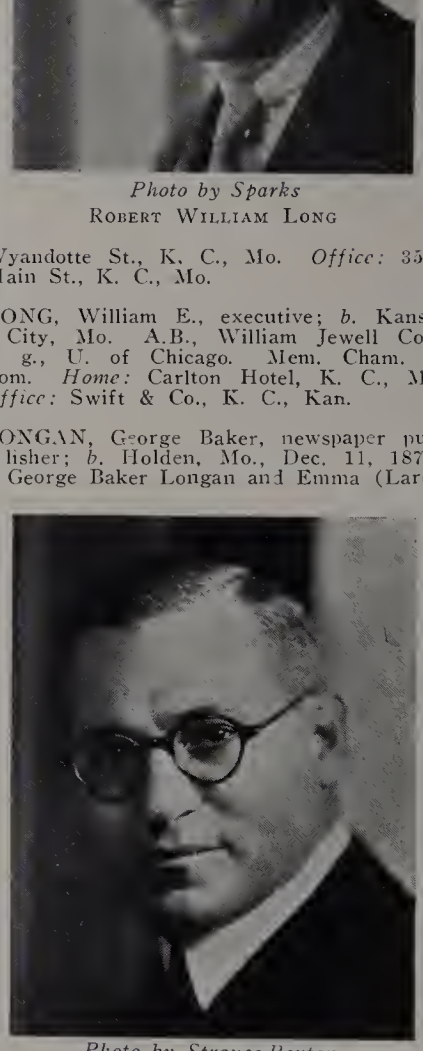

Photo by Strauss-Peyton
GEORGE BAKER LONGAN

Longan. Ed. K. C. pub. schools. *M.* Ann Cole, K. C., Oct. 9, 1902. *Ch.* Mildred Elizabeth (Mrs. Dale Ashby Beronius); Georgette Ann (Mrs. B. C. W. Hyde II). Reporter *K. C. Times* 1898-1900; with *K. C. Star* since 1900; mng. editor and 1st v. p. 1926-28; pres. and gen. mgr. 1928-. Dir. K. C. Art Inst., K. C. Horner Consv. of Music. Mo. Hist. Soc. and N. Am. Newspaper Alliance. *Clubs:* K. C., K. C. Country, Mission Hills Country. *Home:* 4637 Charlotte St., K. C., Mo. *Office:* K. C. Star Bldg., K. C., Mo.

LONGENECKER, Oscar M., physician; *b.* Woodbury, Pa., Oct. 20, 1866; ancestry on father's side traced from the year 1734 in Switzerland. Att. St. Teachers Col., Emporia, Kan.; M. D. (K. C. Med. Col.) U. of Kan., 1899. M. Lida V. Carmean (*b.* Paola, Kan.) Paola, May 9, 1906. Miami Co., Kan., supt. of schools, 1893-97. Mem. Wyandotte Co., Kan., exemption bd., World War. *Home and office:* 1324 S. W. Blvd., K. C., Kan.

LONGSTRETH, Bevis, executive; b. St. Louis, Mo., Mar. 19, 1893; *s.* Charles Howard Longstreth (*b.* Philadelphia, Mar.

27, 1859; *d.* St. Louis, Mar. 1901; M. D., mem. S. A. R.; Quaker ancestors came to Am. about 1708) and Florence (Bevis) Longstreth (*b.* Cincinnati, July 21, 1862; *d.* Pasadena, Calif., Mar. 21, 1919; English desc.). Ed. Smith Acad., St. Louis; Lawrenceville School (N. J.), grad. 1911; B. S., Princeton U., 1915; att. Harvard U. Law School 1915-16; Columbia U. Law School 1916-17. Mem. Princeton Triangle Club; Princeton Mus. Club; pres. jr. class. Mem. Cap and Gown. Princeton track team; football insignia; wrestling team, all freshman and varsity 3 years. *M.* Mary Shiras (*b.* Mobile, Ala., May 13, 1893), New York, Jan. 27, 1922. Mrs. Longstreth was married in 1916 to Bishop White of Hartford, Conn. *Ch.* Bishop (*b.* Dec. 30, 1917); Shiras (*b.* Jan. 20, 1919); Mary (*b.* May 21, 1923); Bevis (*b.* July 21, 1927). Republi-

Photo by Strauss-Peyton
BEVIS LONGSTRETH

can. K. C. resident 10 years. Pres. Western Salt Co. 1920-30; sold to Gen. Foods Corp.; now pres. Thiokol Corp. Commd. 1st lt. f. a. from second R. O. T. C. Ft. Sheridan, Ill., 1917; sailed for France with 3rd Div., Mar., 1918; transf. to Tank Corps in France May, 1918; returned to U. S. Mar., 1919. Mem. S. A. R. Am. Legion. Forty and Eight. Mem. St. Paul's Epis. Church. K. C. Safety Council. Citizens League. Cham. of Com. Rotary. Am. Assn. Mining and Metallurgical Engrs. Y. M. C. A. *Clubs:* University, K. C. Country. *Hobbies:* sports, art, gardening. *Home:* 75th St., W. of Belinder Rd., K. C., Mo. *Office:* 930 Wyandotte St., K. C., Mo.

LOOMIS, Charles Albert, lawyer; *b.* Geneseo, Ill., Apr. 24, 1864; *s.* Josiah Murray Loomis (*b.* Me.; *d.* Braymer, Mo.; ancestors in Am. from England in early days) and Adaline (Humphrey) Loomis (*b.* Brooklyn, N. Y.; vocalist; Scotch and English desc.). LL.B., U. of Mich. 1887. *M.* Dora Heupthal (*b.* Bolivar, O., Nov. 12, 1864; German ancestors in Am. 1700) Chillicothe, Mo., Mar. 22, 1894. Editor *Chillicothe Tribune* 1894-1900. Candidate cong. from 2nd dist. 1892-94. Atty. C. M. and St. P. Ry. in Mo., 14 years; K. C. St. Ry. Co. 8 years; pres. and principal owner of a pub. service co.; retired four years ago. Admitted to the Mo. bar 1887. Mem. St. Paul's Epis. Church. K. C., Mo. St. and Am. Bar Assns. Cham. of Com. Mason (all bodies). *Hobby:* sports. *Clubs:* Kansas City, Hillcrest Country. *Home:* 4333 Oak St., K. C., Mo. *Office:* 820 Commerce Bldg., K. C., Mo.

LORIE, Percy S., Sr., loans, real estate and insurance; *b.* Natchez, Miss., Sept. 1, 1874; *s.* Nathan and Sarah (Beekman) Lorie. Ed. 2 years col., Ann Arbor, Mich. *M.* Hortense A. Plaut (*b.* Cincinnati, O., Nov. 25, 1879) Cincinnati, June 1, 1904. *Ch.* Katherine (*b.* Mar. 17, 1905; *m.* Jack Rieger); Percy, Jr. (*b.* Dec. 26, 1906). Jewish. Owner The Percy S. Lorie Co. Mem. Cham. of Com. Standard Club. Auto Club. United Jewish Charities. *Home:* 3609 Troost Av., K. C., Mo. *Office:* 215 Keith & Perry Bldg., K. C., Mo.

LOW, Henri Mazyck Clarkson, realtor; *b.* Warrenton, Va., Mar. 13, 1879; *s.* Andrew Low (*b.* Liverpool, Eng., Apr. 23, 1829) and Elizabeth (Moxley) Low (*b.* Greenwich, Va., May 25, 1830; *d.* Greenwich, Aug. 4, 1905). *M.* Agnes Meyer (*b.* K. C., June 29, 1884) K. C., Apr. 23, 1908. *Ch.* Jane (*b.* Dec. 22, 1909); Betty (*b.* Aug. 11, 1911); Agnes (*b.* Sept. 3, 1916); Henri (*b.* May 16, 1916). Independent. Pres. Graham-Low Inv. Co. Capt. Q. M. C., O. R. C. Mem. Grace and Holy Trinity Epis. Church. Trustee Barstow School. *Hobby:* horses. *Club:* K. C. Country. *Home:* 1521 Drury Lane, Mission Hills, Kan. *Office:* 510 Commerce Bldg., K. C., Mo.

LOWE, James Lewis, osteopathic physician; *b.* Jackson Co., Mo., July 12, 1879; *s.* Lewis Stephen Lowe (*b.* Jackson Co., Sept. 29, 1851; *d.* Blue Springs, Mo., May 31, 1929; retired mcht.; councilman several years; parents *b.* Va.) and Anna Jane (Compton) Lowe (*b.* Jackson Co., Jan. 17, 1857; father *b.* Ky., mother Va.). Att. Morrisville Col., 1897-99; Central Col. of Osteo.; Pacific Med. Col.; K. C. Col. of Osteo. & Surg. *M.* Elizabeth Sykes Woodhead (*b.* Eng.) K. C., Aug. 24, 1918. Democrat. In merc. bus. with father; dean K. C. Col. of Osteo. & Surg. 6 years; mem. bd. 9 years. Admitted to practice K. C., 1906. Mem. Central M. E. Church. Am. Osteo. Assn. Mem. bd. trustees Mo. Osteo. Assn. 3 years. M. W. A. *Home:* 6 W. 61st St. Ter., K. C., Mo. *Office:* 504 Commerce Bldg., K. C., Mo.

LOWENSTEIN, Henry Polk; lawyer; *b.* Monroe Co., Tenn., Mar. 14, 1859; *s.* Isaac Lowenstein (*b.* Gimsheim, near Worms, Germany, Dec. 19, 1833; *d.* White Hall, Ill., Sept. 30, 1895; farmer and merchandiser; see *Illinois and her People* by George W. Smith; came to Am. 1852 and served in the Confederate Army throughout the Civil War) and Elizabeth Ann (Ghormley) Lowenstein (*b.* Monroe Co., Tenn., Oct. 16, 1833; *d.* White Hall, Ill., Jan. 3, 1909; mother of 11 children; extremely religious, and a deep Bible student; mem. Methodist Church; her father was Pleasant Miller Ghormley and her mother Ann Akins). Soon after his birth Mr. Lowenstein's parents moved to Murray Co., Ga., where they remained until 1869, then removing to Washington Co., Ark. From there they went to St. Martha, or Marthasville, near Pierce City, Mo., remaining during the winter of 1872-73. They next moved to Patterson (then Wilmington), Greene Co., Ill., where they resided until death. Mr. Lowenstein attended subscription schools in Ga. and Ark.; pub. school in Patterson and high school at White Hall. He read law in an office in White Hall and was admitted to

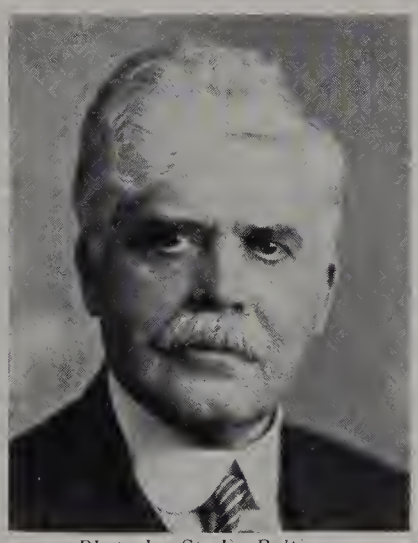

Photo by Studio Baltimore
HENRY POLK LOWENSTEIN

the bar by the Supreme Court of Ill. at Springfield, Jan., 1881. He immediately began practice at Roodhouse, 3½ miles north of White Hall, but soon returned to White Hall where he opened an office. In 1884 he located for a few months at Ottawa, Kan., but again returned to White Hall. On Dec. 20, 1886, he located in Kansas City, Mo., where he has since resided. He has specialized in real estate law and has become an authority on that branch. He was one of the examining attorneys for the Lombard Inv. Co., 1888-91 and remained with Frank Rhayeman, receiver of the company until May 1, 1894, and afterward became gen. counsel for the Kansas City Title and Trust Co., which position he held for many years. He is a poet and author of note, having published a volume of poems in 1921 and written the history of Josiah Lamborn, attorney general of Ill., 1840-43, and many other literary productions. Of the seven poems accepted by the American Legion for its official program at the meeting in Kansas City in 1921, three of them were written by Mr. Lowenstein. A display of some of his poems and other matters pertaining to the war are included in the collection in Memorial Hall at the Soldiers' Memorial. Sketches of his life and achievements appear in *Who's Who Among American Authors; Who's Who in the Central States; Who's Who in Jurisprudence* and he is represented in each of the 10 volumes of *Anthology of Newspaper Verse,* by Dr. Franklyn Pierre Davis of Enid, Okla., the 7th volume of which is dedicated to him. He married Rebecca Dempsey (*b.* Scott Co., Ky., Oct. 18, 1858; *d.* Kansas City, Mo., July 7, 1900; desc. early settlers in Ky.) Kansas City, Mo., July 2, 1891. *Ch.* Henry Polk, Jr. (*b.* Aug. 25, 1893). His second marriage to Bell Van Natta Dom, took place at Burlingame, Kan. His son married Rowena Evelyn Belden of Belden, Calif. They have two children, Henry Polk III and Helen Edna. Mr. Lowenstein is a Democrat. Former member of the Independence Avenue and Gladstone Memorial Churches, and altho not now affiliated with any church he attends Calvary Baptist. During the World War he wrote many patriotic poems, among them *O Let Me Sleep in Flanders Fields,* answer to *In Flanders Fields.* He is a member of the Chamber of Commerce. Kan. Author's Club. K. C. Quill Club. Nat. Assn. of Press Poets (pres.). Mason (Blue Lodge, Chapter, Council, Scottish Rite, Shrine). *Hobbies:* writing poetry and history. *Home:* 3921 Baltimore Av., K. C., Mo. *Office:* 915-16 Land Bank Bldg., K. C., Mo.

LOWENSTEIN,, Henry Polk, Jr., lawyer; *b.* Kansas City, Mo., Aug. 25, 1893; *s.* Henry Polk Lowenstein (*b.* Tenn., Mar. 14, 1859; lawyer; poet; German and Irish desc.) and Rebecca C. (Dempsey) Lowenstein (*b.* Scott Co., Ky.; *d.* K. C., July 7, 1900; Scotch-Irish desc.). Grad. Central H. S.; LL. B., K. C. School of Law; Cum Laude. Active in baseball. *M.* Rowena Evelyn Belden (*b.* Washington, Cal., Mar. 18, 1902; English desc.) Belden, Cal., Apr. 24, 1920. *Ch.* Henry Polk, III (*b.* Mar. 9, 1921); Helen Edna (*b.* Aug. 13, 1923). Democrat. Admitted to the bar Mo., 1916; Kan., 1917. Ensign U. S. N. R., 1917; lt. jr. grade, 1918; lt., 1925; now exec. officer 8th Bn. U. S. N. R., K. C. Mem. Am. Legion (past comdr. James Cummings Post No. 130). Christian. Mem. K. C. Bar Assn. Mason. Sojourner. *Home:* 4701 Fairmount Av., K. C., Mo. *Office:* 915-16 Land Bank Bldg., K. C., Mo.

LOWENSTEIN, Louis, executive; *b.* Kansas City, Mo., Apr. 2, 1892; *s.* Emanual Lowenstein and Sophia Lowenstein. Ed. pub. schools. *M.* Gladys Bobrecker (*b.* K. C., Kan., Dec. 21, 1900) K. C., May 24, 1922. *Ch.* Louis, Jr. (*b.* May 31, 1924); William Bruce (*b.* Aug. 13, 1926). Independent. Mgr. Louis Lowenstein Management Co. Mem. Standard Club. Cham. of Com. Y. M. H. A. *Club:* Athletic. *Home:* 6542 Jefferson St., K. C., Mo. *Office:* 300 First Nat. Bk. Bldg., K. C., Mo.

LOWER, Mary Jeannette, physician; *b.* Warsaw, Ill., Sept. 23, 1867; *dau.* Jacob Sweaney (*b.* Bucks Co., Pa., Dec. 31, 1824; *d.* K. C., Jan. 29, 1918; lawyer; politician. Irish, Danish and Dutch desc.) and Lydia Maria (Gault) Sweaney (*b.* Quincy, Ill., May 14, 1840; *d.* K. C., Sept. 8, 1900; teacher; reared 8 children; Scotch-Irish ancestors early sett'ers in N. Y.). Ed. pub. schools; pvt. instrn.; B. S., M. D.; p. g. work. *M.* Byron W. Yost, K. C., Kan., Nov. 21, 1888. *Ch.* Olive (*b.* Oct. 9, 1889; *m.* Robin Brainard Carswell, prominent

architect in Ft. Madison, Ia.). *M.* David Martin Lower, Indep., Mo., July 21, 1906. Republican. Admitted to practice K. C., Kan., 1916. Mem. Country Club Christian Church. Interested in student volunteer movement and lectures to students who have volunteered for medical missionary service. Has been consistent teacher in Christian Sunday Schools since early girlhood. Instructor in embryology and obstetrics. Mem.

Photo by Strauss-Peyton
MARY JEANNETTE LOWER

Jackson Co., Mo. St. and Am. Med. Assns. Woman's Nat. Med. Assn. Red Cross. Social Hygiene Soc., Woman's City Club, Big Sisters, Soroptimist Club, Pythian Sisters. Presidents and Past Presidents General Assembly of Greater Kansas City. Y. W. C. A. *Hobby:* better babies. *Club:* Woman's Dining (past pres.). *Home and office:* 4116 Walnut St., K. C., Mo.

LOWMAN, Frank Beautty, banker; *b.* Toulon, Ill., June 27, 1870; *s.* George Alexander Lowman (*b.* Chillicothe, O., Jan. 10, 1839; *d.* Arcadia, Fla., Mar. 19, 1913; mcht. and banker; German and Irish desc.) and Mary Eliza (Beautty) Lowman (*b.* Lexington, Ky., Aug. 20, 1844; Scotch and English desc.). Ed. h. s. and acad. *M.* Zoe MacClyment (*b.* Wyoming, Ill., Oct. 7, 1878; Scotch desc.) Wyoming, Sept. 6, 1904. *Ch.* Albert (*b.* July 18, 1908), Frances Virginia (*b.* June 8, 1919); William Henry (*b.* July 8, 1921); George Alexander (*b.* Nov. 18, 1905; *d.* Nov. 18, 1905). Republican. V. p. Bankers Mortgage Co. Protestant. Mason. *Home:* 3433 College Av., K. C., Mo. *Office:* 918 E. 31st St., K. C., Mo.

LOWMAN, Richard Clarke, surgeon; *b.* Indiana, Pa., Jan. 5, 1867; *s.* George Washington Lowman (phys.) and Mary (McGaughey) Lowman (*d.* Oskaloosa, Kan., 1910; 1st woman mayor elected in Kan.). Ed. pub. schools; Campbell U. *M.* Louie Electa Morgan (*b.* Ia., May 14, 1871) Prairie City, Ia., May 22, 1895. *Ch.* Roger Waldo; Marion Richard; Mary Louise (*b.* June 29, 1901; *m.* George Llewellyn Sims); Margaret Evelyn (*b.* May 30, 1904); Richard Clarke, Jr. (*b.* Dec. 23, 1909; *d.* Dec. 23, 1923). Republican. Asst. and dist. surg. U. P. Ry., 1890-. Mem. surg. staff St. Margarets Hosp. Admitted to practice K. C., 1890. Mem. Wyandotte Co., Kan. St. and Am. Med. Assns. Elk. Mason. *Home:* 816 N. 9th St., K. C., Kan. *Office:* 714 Huron Bldg., K. C., Kan.

LOWREY, Ford Jackson, physician and surgeon; *b.* Pittsville, Mo., Jan. 25, 1897; *s.* Walter Jackson Lowrey and Dora (Henderson) Lowrey. A. B., U. of Mo., 1919; M. D., Washington U., 1921. Phi Beta Pi. Democrat. Admitted to practice St. Louis, 1921. Mem. Linwood Blvd. Christian Church. Jackson Co., Mo. St. and Am. Med. Assns. *Clubs:* Washington U. Alumni, Mo. U. Alumni. *Home:* 2611 E. 27th St., K. C., Mo. *Office:* 638 Lathrop Bldg., K. C., Mo.

LUCAS, William Cardwell, lawyer; *b.* Osceola, Mo., Oct. 10, 1877; *s.* John H. Lucas (*b.* Danville, Ky., Feb. 7, 1852; *d.* K. C., Mar. 18, 1926; lawyer; Scotch-Irish and English desc.; father, William C. Lucas, was a sea capt.) and Nannie (Cardwell) Lucas (*b.* Harrodsburg, Ky., Feb. 1, 1852; 4th gen. of family living; active in church work). Grad. Marmaduke Mil. Acad. 1894; A. B., U. of Mo., 1900; LL. B., 1901; att. U. of Chicago 1898 (summer). Winner Shakesperian contest prize. Sigma Alpha Epsilon. Phi Delta Phi. Theta Nu Epsilon. Student athletic mgr. U. of Mo. 1898-99. *M.* Margaret Lonsdale Dorsey (*b.* Columbia, Mo., June 21, 1878; *d.* K. C., June 16, 1921; French desc. of D'Arcy family, early settlers in Md.) Mexico, Mo., Jan. 12, 1902. *Ch.* John H., II (*b.* July 31, 1903; *m.* Dorothy Zellers; mem. firm Johnson, Lucas, Landon & Graves, being the 3rd gen. in this firm). *M.* Beulah Stevenson,

Photo by Strauss-Peyton
WILLIAM CARDWELL LUCAS

Dec. 16, 1926. *Ch.* William Cardwell, Jr. (*b.* Oct. 4, 1927). Democrat. Mem. Democratic St. Comm. 1908. In practice of law at Osceola, 1901-09; became mem. firm Johnson & Lucas in K. C. 1909; practiced law in K. C. 20 years; gen. counsel K. C. Power & Light Co.; partner in the firm Johnson, Lucas, Landon & Graves. Pres. Johnson Lucas Bk., Osceola, dir. West Exch. Bk. and K. C. Trust Co. Admitted to the bar Osceola 1901. Mem. Country Club. Meth. Church. K. C., Mo. St. and Am. Bar Assns. Cham. of Com. Mason. *Clubs:* University, K. C., K. C. Athletic. Mission Hills Country. *Home:* 1015 W. 60th St. Ter., K. C., Mo. *Office:* 312 Keith & Perry Bldg., K. C., Mo.

LUCE, Milton H., pres. Luce Trunk Co. *Home:* 1220 W. 58th St., K. C., Mo.

LUDWICK, Arthur Lee, physician; *b.* Butler, Mo., June 6, 1871; *s.* John Lafayette Ludwick (*b.* Dayton, O., 1839; *d.* Butler, June, 1900; Civil War veteran; German desc.) and Mary Elizabeth (Fletcher) Ludwick (*b.* Culpepper, Va.; *d.* Butler, Feb. 9, 1909). Ed. pub. and h. s.; A. B., Butler Col., 1888; A. M., Mt. Vernon Col., 1890; M. D., U. Med. Col., 1894. *M.* Jean Gallaher (*b.* Cowgill, Mo., Nov. 9, 1878) K. C., Aug. 15, 1906. *Ch.* Arthur Lee (*b.* Nov. 15, 1913). Democrat. Alienist and neurologist 20 years; lecturer in air service flying schools 5 years. Dir. Overland Park St. Bk.; Mo. & Kan. Ry. Admitted to practice K. C., 1894. Capt., maj. Med. Corps; lt. col. Med. O. R. C. Mem. Nat. Assn. Mil. Surgs. Johnson Co., Kan., Kan. State and Am. Med. Assns. Mason. *Sport:* golf. *Club:* Olathe Country. *Home:* Overland Park, Kan. *Office:* 1007 Chambers Bldg., K. C., Mo.

LUFF, John W., sec. treas. Indep. Stove & Furnace Co. *Home:* 1503 W. Short St., Indep., Mo.

LUKE, John H., physician and surgeon; *b.* Wamego, Kan., Feb. 20, 1900; *s.* John F. Luke (*b.* Wamego, June 20, 1872; fgt. agt.; German desc.) and Ada Isabell (Hamilton) Luke (*b.* Wamego, Aug. 30, 1873). B. S., U. of Kan., 1925; A. B., 1926; M. D., 1928. Nu Sigma Nu. *M.* Esther I. Tracy (*b.* Junction, Kan., Nov. 27, 1901) Junction, June 24, 1928. Mem. staff Bethany, St. Margarets and Providence Hosps.; Bell Memorial Clinic Staff. Admitted to practice K. C., Kan., 1928. Mem. First Presbyn. Church. Wyandotte Co. and Am. Med. Assns. Lion. Mason. *Home:* 729 Nebraska Av., K. C., Kan. *Office:* 322 Brotherhood Bldg., K. C., Kan.

LUNA, A., sec. treas. Central States S. & L. Assn. *Home:* 225 E. 68th St. Ter., K. C., Mo.

LUNSFORD, Harry Earl, certified public accountant; *b.* Cairo, Ill., Sept. 27, 1887; *s.* Albert LaFayette Lunsford (newspaper man; English ancestors in Am. early 18th century) and Eva May (Miller) Lunsford (German desc.). *M.* Gracie May Bomgardner (*b.* K. C.; German desc.) Olathe, Kan., June 14, 1913. *Ch.* Harry Earl (*b.* Feb. 10, 1915); Mary Jane (*b.* Nov. 6, 1916). Partner Lusford, Barnes & Co., K. C., New York, Wichita, Kan., and Tulsa, Okla. Dir. of several concerns. Admitted to practice K. C. 1917. Capt. Q. M. Corps, World War. Mem. Am. Legion. Country Club Christian Church. Mo. Soc. of C. P. A.'s. Am. Inst. of Accts. Am. Soc. of Accts. (pres. 1925-26). Cham. of Com. Mason

HARRY EARL LUNSFORD

(aud. imperial, A. A. O. N. M. S.). *Clubs:* K. C., Meadow Lake Country. *Home:* 1285 W. 61st St. Ter., K. C., Mo. *Office:* 1008 Pioneer Trust Bldg., K. C., Mo.

LUX, Paul, physician; *b.* New York, N. Y., Oct. 18, 1884; *s.* Arnold Lux (*b.* Kornstadt, Germany, Dec. 16, 1855; mcht.) and Regina (Greditzer) Lux (*b.* Kempen, Germany, Nov. 16, 1863; *d.* K. C., Oct. 19, 1909; mcht.; once mayor of Kempen.) Grad. Central H. S., 1901; M. D., U. Med. Col., 1905; att. U. of Berlin; U. of Vienna. *M.* Caroline Newman (b. Joplin, Mo., Sept. 15, 1902) Colorado Springs, Colo., Dec. 6, 1927. Independent. Admitted to practice K. C., 1905. Mem. Am. Legion. B'nai Jehudah Temple. Am. Acad. Oto-Laryngology. Jackson Co. Med. Assn. K. C. Clinical Soc. K. C. Soc. Oto-Laryngology. Chm. staff Alfred Benjamin Dispensary. Mem. Y. M. H. A. *Sport:* golf. *Club:* Oakwood Country. *Home:* 411 Ward Pkwy., K. C., Mo. *Office:* 409 Commerce Bldg., K. C., Mo.

LUZIER, Thomas L., manufacturing chemist; *b.* Waterloo, Pa., Nov. 29, 1872; *s.* George Washington Luzier and Anna Elizabeth (Litz) Luzier. Ed. h. s.; Harrisburg Mil. Acad.; Philadelphia Tech. School. Democrat. Pres. Luzier's Special Formula Labs., Inc. Protestant. Elk. Mem. Coml. Club. Automobile Club. Cham. of Com. K. C. resident 37 years. *Home and office:* 3216 Gillham Plaza, K. C., Mo.

LYMAN, Cora Crawford, music instructor, clubwoman; *b.* Cedar Falls, Ia., Mar. 7, 1864; *dau.* William Crawford (*b.* Putney, Vt., Feb. 27, 1834; *d.* Hampton, Ia., Dec. 29, 1882; amateur historian; Scotch desc.; ancestor James Crawford came to Am.

1730, John White, 1638; 4 great grandfathers in Revolution) and Martha (Ross) Crawford (*b.* Medina, O., Aug. 23, 1844; *d.* K. C., Dec. 6, 1917; vocalist; teacher in Ia. Industrial School; father, William Ross, *b.* Boston; grandfather, Patrick Hepburn, *b.* Ireland; grandmother, Nancy Foster, *b.* N. Y.). Grad. Hampton H. S., 1882; att. N. W. U.; studied music in Berlin, Germany. Republican. Author of numerous articles publd in K. C. *Star* and magazines. Has been pres. K. C. Musical Club; pres. and v.-p. Mo. Fed. of Music Clubs; dir. Nat. Fed. of Music Clubs. Active in loan drives and Red Cross, World War. Eligible to D. A. R. Mem. Music Teachers' Assn. K. C. Guild of Musicians. *Home:* 3402 Harrison St., K. C., Mo.

LYMAN, Henrietta Hadley; *b.* Olathe, Kan., *dau.* John Milton and Harriett (Beach) Hadley. Att. U. of Kan. *M.* John W. Lyman (*b.* Shenandoah, Ia.; *d.* K. C., 1927; engaged in real estate bus.) K. C., 1897. Republican; del. to nat. conv. 1928; exec. chm. woman's div. Jackson Co. and 5th congrl. dist. Republican comms. K. C. resident 35 years. Successful mgr. of hotel at Green Mountain Falls, Colo., several seasons. Pres. second dist. of the

Photo by Strauss-Peyton
HENRIETTA HADLEY LYMAN

Fed. Women's Clubs. Mem. Twentieth Century Club (pres. 2 terms). D. A. R. (mem. bd. Elizabeth Benton chap.). Athenaeum (comm. mem.). Women's City Club (comm. mem.). Mrs. Lyman is a sister of former gov. of Mo., Hon. Herbert S. Hadley. *Home:* 3312 Holmes St., K. C., Mo.

LYNCH, Frank Curtis, engineer; *b.* Cedarvale, Kan., Dec. 23, 1888; *s.* James Whiting and Millisia (Browning) Lynch. Grad. Colony, Kan., H. S., 1905; B. S. in E. E., U. of Kan., 1911. Mem. Sachem. Football, U. of Kan., 1909-10. *M.* Erma Jane Lynch (*b.* Benedict, Kan., Dec. 17, 1889) Wilkinsburg, Pa., Oct. 21, 1913. *Ch.* Frank C., Jr. (*b.* Oct. 27, 1914); Laura Patricia (*b.* Jan. 20, 1922). Independent. K. C. resident 8 years. Engr. K. C. Pub. Serv. Co., 1921-27; dir. Kan. City Safety Council. Maj. Ord. Dept. U. S. A., 1917-19. Mem. Nat. Conf. St. and Highway Safety, Washington, D. C., 1927-30. Am. Legion (C. C. E. C., 1928-29; boxing comm., 1928-29). Christian. Mem. Cham. of Com. P. T. A. K. C. Golf Assn. (sec.-treas., 1928, 29, 30). *Club:* Swope Park Golf. *Home:* 9 W. 68th St. Ter., K. C., Mo. *Office:* 412 Am. Bk. Bldg., K. C., Mo.

LYNN, Eugene M., accountant and lawyer; *b.* Archibald, La., Dec. 29, 1897; *s.* J. W. Lynn (plantation owner) and Leathe J. Lynn. Ed. pub. schools; C. P. A., La. Col.; LL. B., K. C. School of Law. Alpha Omega. *M.* Marthield E. Ellis (*b.* La.) Crossett, Ark., Dec. 27, 1917. *Ch.* Eugene M., Jr. (*b.* Nov. 6, 1918); Freda M. (*b.* June 4, 1923). Independent. Resident partner Pace, Gore & McLaren, C. P. A.'s, 1929; previously had operated own bus. 1922-29. Certified pub. acct. K. C. 1922. Protestant. Trustee K. C. Col. of Com. Mo. and Am. Soc. of C. P. A.'s. Am. Inst. of Accts. K. C. Chapter of Accts. Am. Arbitration Assn. Cham. of Com. *Hobby:* sports. *Clubs:* Kansas City, Mission Hills Country (dir.), Hillcrest Country (dir.),

Photo by Strauss-Peyton
EUGENE M. LYNN

Milburn Country. *Home:* 624 Westover Rd., K. C., Mo. *Office:* 306 R. A. Long Bldg., K. C., Mo.

LYNN, John Calvin, clergyman; *b.* Randolph Co., Ill., May 10, 1851; *s.* John Lynn (*b.* 1815; *d.* Randolph Co., 1861; teacher of music and Greek; Scotch-Irish desc.) and Mary Jane (Armour) Lynn (*b.* Randolph Co.; *d.* Randolph Co., 1907; Scotch-Irish desc.). Ed. Monmount Col.; grad. Xenia Sem. 1885. Minister of the Presbyn. Church 45 years. Was a teacher for 10 years. *Home:* 6015 McGee St., K. C., Mo.

LYON, Andrew R., lawyer; *b.* Sept. 16, 1856; *s.* Eli Lyon (*b.* Ky.; came to n. e. Mo., 1839; crossed the plains during the gold rush of 1849; justice of the peace; politician; Scotch-Irish and English desc.) and Elvira (Holmes) Lyon (came to Mo. from Ky. with her mother and father in 1845; father, Andrew Holmes, a brother of Judge William Holmes, a pioneer lawyer of K. C.; mother, Ann Eads, *dau.* Meth. minister; *d.* 65 years old). Ed. Knox Co. (Mo.) pub. schools; Kirksville St. Normal; U. of Mo. *M.* Elizabeth F. Stanford of Alton, Ill. *Ch.* A. Stanford; Miram; Alfred. The oldest boy, A. Stanford, grad. U. of Mich., 1908; during the World War apptd. by the U. S. Atty. Gen. as spcl. asst. atty. to aid the U. S. dist. atty.; he resigned at the close of war and was elected judge of div. No. 1 of the cir. ct. in Jackson Co. to fill out a 2 year vacancy caused by the death of Judge Buckner, reelected 1928 for term of 6 years. Mason (32°, Shrine, K. C. C. H.). V.-p. and mem. bd. of govs. K. C. A. C. Alfred *d.* Sept., 1919, as a result of the flue which he contracted while in service during the World War. Miriam *m.* Kurt Von Mayerhauser. Mr. Lyon was prin. of the Edina H. S. and on his return from the U. was elected supt. of Knox Co. schools; came to K. C. 1883 and entered the law offices of his uncle, Judge William Holmes; admitted to the bar, 1884; mem. firm Lyon & Ryland, which was later dissolved, as was the next partnership of Lyon & Snell; in partnership with son, A. Stanford, under firm name of Lyon & Lyon for 17 years; present partner is Thurman L. McCormick. Mason (life mem. York lodge). Mem. Melrose M. E. Church. *Home* 202 Clinton Place, K. C., Mo. *Office:* 901 Scarritt Bldg., K. C., Mo.

LYON, A. Stanford, circuit judge; *b.* Kansas City, Mo., Feb. 24, 1887; *s.* Andrew R. Lyon (*b.* Ky., Sept. 17, 1856; lawyer) and Elizabeth (Stanford) Lyon (*b.* Alton, Ill., 1856). Grad. Central H. S., 1904; LL. B., U. of Mich., 1908; att. U. of Mo. Delta Chi. Democrat. Asst. U. S. Atty., 1918-19. Elected circuit judge div. No. 1 Jackson Co., 1926, to fill unexpired term of the late Judge Buckner. In 1928 he was elected for full term of 6 years. He received the largest majority of any Democratic candidate in Jackson Co. Admitted to the bar K. C., 1908. Christian. Mem. K. C., Mo. St. and Am. Bar Assns. Chm. speakers bus. Allied Charities 9 years Mason (32°, Shrine, K. C. C. H.). *Hobby:* sports. *Club:* K. C. Athletic (v. p. and mem. bd. of govs.). *Home:* 202 Clinton Pl., K. C., Mo. *Office:* County Court House, K. C., Mo.

LYONS, Donald Ethelbert, lawyer; *b.* Kansas City, Mo., Aug. 19, 1903; *s.* Leslie James Lyons (*b.* Stanley, Kan., Jan. 30, 1872; former U. S. dist. atty.; Jackson Co. counselor) and Adda (Nicholson) Lyons (*b.* Caldwell, O., Apr. 7, 1868; desc. Lt. Cornelius Atkinson of 1st Co., 2nd Bn. Northumberland Co. Mil., Revolutionary War.) A. B., U. of Kan., 1926; LL. B., 1928. Alpha Tau Omega. Phi Delta Phi. Republican. Mem. firm Lyons & Lyons. Admitted to the Kan. bar, 1928; Mo. bar, 1929. Mem. Indep. Av. M. E. Church. *Home:* 3626 Warwick Blvd., K. C., Kan. *Office:* 1003-06 Nat. Fidelity Life Bldg., K. C., Mo.

LYONS, Julius, stock broker; *b.* Philadelphia, Pa., Oct. 10, 1868; *s.* Solomon and Regina (Frankel) Lyons. Ed. pub. and h. s. *M.* Stella Hirsh (*b.* Chicago, Aug. 11, 1874) Chicago, June 20, 1894. *Ch.* L. Mason (*b.* Oct. 18, 1895; *m.* Elizabeth McBride); Edna (*b.* Oct. 14, 1901; *m.* Lawrence V. Pfaelzer); Julian S. (*b.* Mar. 31 1906). Democrat. Jewish. Mem. Cham. of Com. *Clubs:* K. C. Athletic, Standard. *Home:* 400 E. Armour Blvd., K. C., Mo. *Office:* 205 K. C. A. C. Bldg., K. C., Mo.

LYONS, Leslie J., lawyer; *b.* Stanley, Kan., Jan. 30, 1872; *s.* John J. Lyons (*b.* Cincinnati, O., Nov. 25, 1846; *d.* Muskogee, Ok., Jan. 30, 1927; editor; with Co. G, 80th Ill. Inf. Civil War; comdr. in chief G. A. R. of Ok. 1926-27; Irish desc.) and Rebecca J. (Shreve) Lyons (*b.* Taswell Co., Ill., Mar. 5, 1848; English and Dutch desc.). Ed. pub. schools and acad.; LL. B., U. of Kan. 1900, Baker U., 1903. *M.* Adda Nicholson (*b.* Caldwell, O., Apr. 7; Irish and English desc.) DeSoto, Kan., Jan. 1,

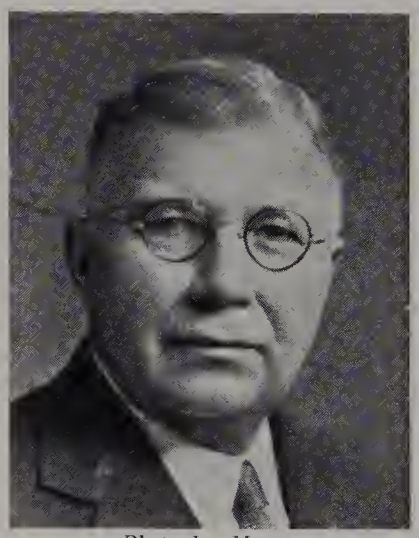

Photo by Moore
LESLIE J. LYONS

1902. *Ch.* Donald E. (*b.* Aug. 19, 1903). Republican. Mem. Mo. legis. 1905; asst. U. S. dist. atty. 1905-10; U. S. atty. 1910-14; co. counselor 1925-26 Trustee Lincoln and Lee U. Admitted to the Mo. bar 1900. Mem. Indep. Av. M. E. Church. K. C., Mo. St. and Am. Bar Assns. *Clubs:* Professional Mens, Kansas City (past pres.), Knife & Fork. *Home:* 3626 Warwick Blvd., K. C., Mo. *Office:* 1002 Walnut St., K. C., Mo.

LYONS, Thomas Irving, dentist; *b.* Kansas City, Mo., July 10, 1907; *s.* Thomas Aloysius Lyons (*b.* McGregor, Ia., July 10; *d.* K. C., May 3, 1918; grain commn. bus.; Irish desc.) and Ella Frances Lyons (*b.* St. Joseph, Mo., June 1; Irish desc.). Grad. Rockhurst Col. and Westport H. S. 1924; D. D. S., K. C. West. Dent. Col. Xi Psi Phi. Admitted to practice Mo. and Kan. 1928. Application to O. R. C. Mem. R. C. Church of the Visitation. K. C. and Mo. St. Dent. Assns. *Sport:* golf. *Home:* 5841 Grand Av., K. C., Mo. *Office.* 213 Tower Bldg., K. C., Mo.

LYONS, William E., executive; *b.* Emporia, Kan., Nov. 20, 1871; *s.* Patrick and Mary Catherine (Bunbury) Lyons. Ed. pub. school. *M.* Mary Elizabeth Kelly (*b.* K. C.) K. C., Dec. 30, 1919. Democrat. Roman Catholic. Pres. W. E. Lyons Real Estate and Mortgage Co. Mem. Cham. of Com. Real Estate Bd. Co-operative Club. K. of C. *Clubs:* Kansas City, K. C. Athletic, Blue Hills Country. *Home:* 3800 Baltimore Av., K. C., Mo. *Office:* 909 Baltimore Av., K. C., Mo.

M

MACK, A. H., hotel executive; *b.* St. Paul, Minn., Mar. 4, 1880; *s.* Albert Louis Mack and Anna Lena Mack. *M.* Ida Marks (*b.* St. Paul. Feb. 23, 1880) St. Paul, Dec. 25, 1898. *Ch.* Theodore (*b.* Feb. 28, 1900; *m.* Helen Shapiro); Sylvia (*b.* May 24, 1902; *m.* Harry Rosenblum). Democrat. Pres. and gen. mgr. Down Town Hotel Co. Mem. Cham. of Com. Jackson Co. Democratic Club. K. of P. B'nai Brith. Y. M. H. A. *Home:* Mercer Hotel, 12th & McGee Sts., K. C., Mo. *Office:* Densmore Hotel, 9th & Locust Sts., K. C., Mo.

MacDONALD, Arthur B., dentist; *b.* K. C., Mo., Nov. 4, 1903; s. Alex. B. MacDonald, *b.* New Brunswick, Can.; writer, author) and Mary Larkin (*b.* Belleview, Ill.) D. D. S., K. C. West. Dent. Col., 1928. Delta Sigma Delta K. C. resident 26 years. Admitted to practice K. C. July 8, 1928. Christian. *Home:* 4420 Norledge Pl., K. C., Mo. *Office:* 638 Lathrop Bldg., K. C., Mo.

MacDONALD, Arthur Jay, dental surgeon; *b.* South Bend, Ind., Feb. 26, 1861; *s.* John Milton and Elizabeth C. (Ouderkirk) MacDonald. D. D. S., Washington U., 1886. Omicron Kappa Upsilon. *M.* Minna M. Kenyon (Lincoln, Ill.) Oct. 14, 1891. Pres. A. J. MacDonald Co. Admitted to practice K. C. 1886. Former mem. S. Bend Light Guards; K. C. Zouaves. Ex-pres. West. Dent. Col. Assn. Former dir. K. C. Dent Col. Mem. K. C. (past pres.), Mo. St. and Am. Dent. Assns. Chm. comm. K. C. Dent. Assn. to raise funds to est. free dent. clinics in K. C. Republican. Presbyn. Mason. *Clubs:* City, Blue Hills Country. *Home:* 600 W. 50th St., K. C., Mo. *Office:* 1312 Waldheim Bldg., K. C., Mo.

MacLAUGHLIN, Thomas Greenwood, banker; *b.* Peoria, Ill., June 27, 1896; *s.* William Henry MacLaughlin (*b.* Pekin, Ill., Mar. 14, 1859; *d.* Peoria, Feb. 19, 1904; lawyer; French and Scotch-Irish ancestors in Revolution) and Ada (Greenwood) MacLaughlin (*b.* Kirksville, Mo., Aug. 1, 1860; teacher Westport H. S.; *dau.* Prof. James M. Greenwood, supt. K. C. Schools 1874-1914; ancestors fought in Revolution, War of 1812, Blackhawk and Civil War). Grad. Westport H. S., 1913; B.S., U. of Pa., 1917. *M.* Virginia Jackson (*b.* K. C., Jan. 17, 1902; *dau.* Dr. Jabez N. Jackson, ex-pres. Am. Med. Assn.; granddaughter of Dr. John W. Jackson, founder Am. Ry. Hosp. Service) K. C., Jan. 10, 1923. *Ch.* Virlea (*b.* Oct. 8, 1925); Jabez (*b.* July 27, 1929). Republican. With brother est. firm MacLaughlin Bros. & Co., inv. bonds, 1920; Santa Fe S. & L. Assn. 1923, of which he has been pres. since that time. 2nd lt. air service, balloon div., World War. Mem. S. A. R. Am. Legion. Country Club Christian Church. Mo. Bankers Assn. K. C. Fire Ins. Assn. K. C. (former treas.) and Mo. St. League of B. & L. Assns. Mason. *Clubs:* University, Kansas Ctiy. *Home:* 22 W. 68th St. Ter., K. C., Mo. *Office:* 916 Baltimore Av., K. C., Mo.

MacLAUGHLIN, William Henry, banker; *b.* Peoria, Ill., June 27, 1896; *s.* William Henry MacLaughlin (*b.* Pekin, Ill., Mar. 14, 1859; *d.* Peoria, Feb. 19, 1904; lawyer; Scotch desc.) and Ada (Greenwood) MacLaughlin (*b.* Kirksville, Mo., Aug. 1, 1860; teacher Westport H. S.; *dau.* J. M. Greenwood, supt. K. C. schools 1874-1914; English desc.). Grad. Westport H. S. 1913; B. S., U. of Pa., 1917. *M.* Anne Hemsley Wilson (*b.* Centreville, Md., Oct. 20, 1903; *dau.* John E. Wilson, atty.) K. C., Sept. 8, 1926. *Ch.* William Henry, Jr. (*b.* June 2, 1928). Republican. With brother organized MacLaughlin Bros. & Co. 1920; Santa Fe S. & L. Assn. 1923, of which he is sec. and treas. 2nd lt. Air Service, World War. S. A. R. Am. Legion. Christian.

Photo by Strauss-Peyton
WILLIAM HENRY MACLAUGHLIN

Mason. *Clubs:* University, Kansas City. *Home:* 25 W. 67th St. Ter., K. C., Mo. *Office:* 916 Baltimore Av., K. C., Mo.

MacMATH, Walter James, dentist; *b.* Homestead, Pa., Feb. 9, 1894; *s.* Joseph MacMath (*b.* Scotland; *d.* Homestead, Apr. 12, 1912; hotel prop.) and Jennie Elizabeth (Keltz) MacMath (*d.* Homestead, May 16, 1912). Grad. Homestead H. S. 1914; D. D. S., K. C. West. Dent. Col., 1925; att. Duquesne U.; U. of Pittsburgh. Delta Sigma Delta. Letterman Duquesne U. *M.* Ellen Christine McGovern (*b.* Junction City, Ia., June 18, 1901) K. C., May 2, 1924. *Ch.* Katherine Ann (*b.* Apr. 3, 1926). Republican. Admitted to practice K. C. 1925. 1st cl. pvt. Med. Corps, 11th Div., World War. Mem. St. Vincent R. C. Church. K. C. Dent. Assn. *Home and office:* 601 E. 31st St., K. C., Mo.

MADDEN, John Griffith, lawyer; *b.* Summerfield, Kan., June 9, 1900; *s.* Terrence John Madden (*b.* Marshall Co., Kan., May 5, 1873; lawyer; Irish desc.) and Blanche (Griffith) Madden (*b.* Grand Ledge, Mich.; club woman; D. A. R.; English, Scotch, Welsh and French desc.). Grad. Westport H. S. 1917; A. B., U. of Mo., 1920; B. A., Oxford, Eng., 1922; B. C. L. 1923; M. A. 1926; LL. B., Columbia U., 1924; att. Lincolns Inn, London, 1921-23. Phi Beta

Photo by Strauss-Peyton
JOHN GRIFFITH MADDEN

Kappa. Rhodes scholar. Psi Upsilon. Phi Delta Phi. *M.* Anne Andrews (*b.* Duluth, Minn., Feb. 9, 1910) Duluth, June 16, 1928. Democrat. Mem. of firm of Madden, Freeman & Madden. Admitted to the English Bar, 1923, and Mo. Bar 1924. Mem. Am. Legion. St. Andrews Epis. Church. K. C., Mo. St. and Am. Bar Assns. Mason. *Club:* University. *Home:* 311 W. 51st St. Ter., K. C., Mo. *Office:* 931 Scarritt Bldg., K. C., Mo.

MADDOX, Harvey Oscar, executive; *b.* Brownville, Neb., June 1, 1874; *s.* James Madison Maddox (*b.* O., Jan. 4, 1847; *d.* Oct. 20, 1909; desc. Sir John Maddox of Eng.) and Melvina Elizabeth (Skeen) Maddox (*b.* Tenn., Sept., 1849; *d.* Auburn, Neb., June 8, 1890). Ed. pub. and h. s. *M.* Cora Bell Hollenbeck (*b.* Ill., Sept. 3, 1872; father Civil War veteran) Elmwood, Neb., Mar. 25, 1894. *Ch.* Donald (*b.* June 8, 1907); Dorothy (*b.* Dec. 28, 1909) both children adopted. Republican. Pres. Peerless Life Ins. Co. 1922-27; supvr. Bankers Nat. Life Ins. Co. 1929-. With Y. M. C. A. in France, World War. Mem. Trinity M. E. Church. Mason. Chm. comm. rel. educ. Council of Churches. *Home:* 3808 Wyandotte St., K. C., Mo. *Office:* 1336 Oak St., K. C., Mo.

MADISON, Charles C., lawyer; *b.* Corning, Ia., Oct. 10, 1880; *s.* William S. Madison (*b.* Chautaqua, N. Y., Oct. 10, 1840; *d.* Englewood, Mo., Jan. 8, 1918; desc. same line as that of Pres. Madison) and Lovina E. (Doyle) Madison (*b.* Toronto, Can., Apr. 20, 1850; English and Irish desc.). Grad. Indep. (Mo.) H. S.; LL.B., K. C. School of Law. *M.* Emma Lydia Locke (*b.* Mexico, Mo., Oct. 5, 1882) Mexico, Jan. 20, 1908. *Ch.* Martha Livinia (*b.* Oct. 31, 1910); Charles Locke (*b.* Aug. 28, 1915); P. L. (*b.* Nov. 25, 1916). Republican. Mem. Mo. Republican St. Comm. 1906-12; del. Republican Nat. Conv. 1916; chm. Republican co. and congressional committee 1918-20; city counselor Indep., Mo., 1906-08; U. S. atty. for Western Dist. Mo. 1921-26. Admitted to the Mo. bar 1900. Mem. legal advisory bd. 11th dist. K. C. and active in loan drives, World War. Mem. First Presbyn. Church, Indep., Mo. *Sport:* handball. *Club:* Kansas City. *Home:* 646 W. 58th St., K. C., Mo. *Office:* 606 Commerce Bldg., K. C., Mo.

MAG, Arthur, lawyer; *b.* New Britain, Conn., Oct. 11, 1896; *s.* Nathan E. Mag (merchant New Britain; came to Am. over 50 years ago) and Rebecca (Goldberg) Mag. B. A., Yale U., 1918; LL.B., 1920. Delta Sigma Rho. Pi Lambda Phi. *M.* Selma Frances Rothenberg (*b.* K. C., Nov. 1, 1903) K. C., Nov. 7, 1925). *Ch.* Josephine (*b.* May 29, 1927). Republican. K. C. resident 9 years. Was with law firm Rozzelle, Vineyard & Boys; now mem. firm Ryland, Boys, Stinson, Mag & Thomson. Admitted to bar Mo. 1920. Served in Navy, World War. Jewish; mem. Congregation B'nai Jehudah. K. C. Bar Assn. Cham. of Com. *Club:* Oakwood Country. *Sport:* golf. *Home:* 611 Westover Rd., K. C., Mo. *Office:* First Nat. Bk. Bldg., K. C., Mo.

MaGEE, Alpheus Guy, dentist; *b.* Blackburn, Mo., Apr. 10, 1885; *s.* Alpheus Marion MaGee (*b.* Norborne, Mo., Oct. 9, 1861; dentist; Scotch-Irish ancestors in Va. before Revolution) and Myra (Dotson) MaGee (*b.* New Albany, Ind., Oct. 15, 1860; ancestors in Va. before Revolution). Grad. Louisiana (Mo.) H. S. 1900; D. D. S., St. Louis Dent. Col., 1905. Letters in football. Independent. Author of numerous articles in dent. magazines. Practiced Seattle, Wash., 1906-20; asst. prof. operative dent. St. Louis Dent. Col. 1920-21; Chicago Col. Dent. Surg. 1921-22; asst. and prof. K. C. West. Dent. Col. 1922-26. Admitted to practice Louisiana, 1905. Christian. Capt. M. C., 91st Div. World War. Mem. K. C., Mo. St. and Am. Dent. Assns. S. Central Bus. Assn. I. O. O. F. Elk. M. W. A. *Hobbies:* hunting, golf. *Club:* South Crest Country. *Home:* 31 W. 52nd St., K. C., Mo. *Office:* 409 Wirtman Bldg., K. C., Mo.

MAGERS, Mark C., clergyman; *b.* Weston, Mo., Nov. 1, 1884; *s.* Lewis C. Magers (*b.* Germany, Dec. 31, 1837; *d.* Weston, Aug. 9, 1926) and Mary Catherine (Crobarger) Magers (*b.* Platte City, Mo., Nov. 2, 1845; *d.* St. Louis, Dec. 1, 1927). Ed. pub. schools. Winner Adam Hendrix essay medal Central Col. *M.* Helen Frances Morris (*b.* K. C., Apr. 29, 1892; desc. Col. Needham Bryan,

mem. provincial congress and del. to Halifax) K. C., May 28, 1914. *Ch.* Robert Durham (*b.* Aug. 14, 1922). Democrat. Has held various pastorates in Mo.; now presiding elder K. C. Dist. M. E. Church, S. Mem. S. W. Mo. Conf. Mason (Scottish Rite, Shrine). Bd. of curators, Central Col. *Hobby:* sports. *Home:* 330 N. Askew Av., K. C., Mo. *Office:* 313 Scarritt Arcade, K. C., Mo.

MAGERS, Thomas Frederick, dentist; *b.* New London, Ia., Jan. 13, 1876; *s.* Milton Louis Magers (*d.* New London, Nov. 29, 1904; great great grand-father, Thomas Henry Magers came to Am. with Lafayette) and Ellen Samantha (Fowler) Magers (*b.* Uniontown, Pa., Dec. 19, 1845; desc. Van Everys, Van Bidrans and Van Anstons of N. Y.). Grad. New London H. S. 1892; D.D.S., Barnes Dent. Col., 1905; att. Ia. Wesleyan U. *M.* Edyth B. Hartley (*b.* Chicago, 1880; *d.* Waterloo, Ia., Dec. 24, 1913; English desc.) Waterloo, Mar. 22, 1910. *Ch.* Eleanor (*b.* Dec. 10, 1913). Democrat. Admitted to practice St. Louis 1905. 1st aid spclst. ammunition factory, Rock Island, Ill., World War. Mem. Meth. Protestant Church, New London. Dent. Assn. *Home:* Fairacres, K. C., Mo. *Office:* 213 Mainway Bldg., K. C., Mo.

MAGOVERN, Roy P., sec. Surety Life Ins. Co. *Home:* 5326 Charlotte St., K. C., Mo.

MAIDEN, Robert King, minister, editor; *b.* Abingdon, Va., Dec. 17, 1858; *s.* Samuel Landis Maiden (*b.* near Abingdon, 1823; *d.* near Abingdon, 1896; Confederate soldier; grandfather, English, in Revolution; grandmother Dutch desc.) and Nancy Harrict (Doran) Maiden (*b.* Washington Co., Va., 1830; *d.* Washington Co., 1861; Scotch-Irish desc.). Ed. pub. schools; B. S., S. W. Bapt. Col. 1882; hon. deg. D. D. 1893. *M.* Elizabeth Garland Preston (*b.*

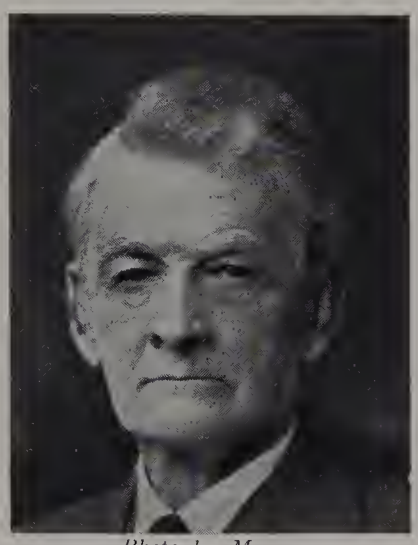

Photo by Moore
ROBERT KING MAIDEN

Mason Co., Ky., 1855; *d.* Indep., Mo., Sept. 1903) Pleasant Hill, Mo., Oct. 9, 1883. *Ch.* Robert Rochester (*b.* Mar. 6, 1890); Sam Frank (*b.* Jan. 24, 1893). *M.* Martha Caroline Dowell (*d.* Oct. 13, 1921) June 24, 1919. Independent. Author of *Doctrinal Unity and Organic Union of the Lord's People; Super-Naturalism vs. Naturalism in Religion; Rising Tide of Ecclesiastical Apostasy; The Faith and the Way.* Editor of *The Word and Way* for 33 years. Mem. Tabernacle Bapt. Church. *Home:* 214 E. 31st St., K. C., Mo.

MAJOR, Hermon Samuel, physician; *b.* Pleasant Hill, Mo., Sept. 10, 1876; *s* William Weeden Major (*b.* Frankfort, Ky., Oct. 21, 1838; *d.* Artesia, N. M., Aug. 2, 1921; served under Gen. Sterling Price and Gen. Joe Shelby, Civil War; English ancestors came to Am. during the time of Oliver Cromwell) and Lucinda Catherine (Hulsey) Major (*b.* Batesville, Ark., Dec. 18, 1839; *d.* Artesia, July 2, 1906; church worker; s. s. teacher; English desc.). Grad. Pleasant Hill H. S., 1896; Scarritt Col.; M. D., U. Med. Col. Phi Beta Pi (preator of central province). *M.* Aurelia Clara Harris (*b.* Belton, Mo., Oct. 21, 1883; English ancestors settled in Va. in early days) Belton, Oct. 4, 1905. *Ch.* Hermon Samuel (*b.* Feb. 7, 1907; att. Westminster Col.; Theta Kappa Nu); Aurelia Katherine (*b.* Oct. 27, 1910; att. U. of Kan.; Chi Omega). Democrat. Asst. supt. and clinical dir. Fulton, Mo., 9 years, serving under govs. Major, Gardner and Hyde. Editor Jackson Co. Med. Soc. *Bulletin.* Asst. supt. st. hosp. 9 years; med. dir. Simpson-Major San., 1921-. Admitted to practice K. C., 1905. Capt. Med. Corps. World War. Mem. R. O. A. Sojourner. Central M. E. Church, S. Jackson Co., Mo., St. and Am. Med. Assns. K. C. Clinical Soc. Mental Hygiene Soc. Red Cross. Cham. of Com. Mason (all bodies). *Clubs:* Athletic, Swope Park Golf. *Home:* 3100 Euclid Av., K. C., Mo. *Office:* Simpson-Major Sanitarium, K. C., Mo.

MAJOR, Ralph Hermon, physician; *b.* Clay Co., Mo., Aug. 29, 1884; *s.* John Sleet Major (*b.* Clay Co., Feb. 22, 1852; banker; desc. Richard Major, settler in Va., 1638) and Virginia (Anderson) Major (*b.* Clay Co., Feb. 10, 1852; Scotch-Irish desc.). Ed. William Jewell Col.; A. B., 1902; M. D., Johns Hopkins U., 1910; att. Chicago, Munich, Leipzig and Heidelberg U. Phi Beta Kappa. Sigma Xi. Alpha Omega Alpha. Sigma Nu. Nu Sigma Nu. *M.* Margaret Norman Jackson (*b.* K. C., Jan. 21, 1891; English desc.) K. C., Dec. 11, 1915. *Ch.* Ralph Hermon (*b.* Aug. 5, 1920); John Keene (*b.* Aug. 3, 1924); Margaret Virginia (*b.* July 10, 1926). Democrat. Asst. in med. Johns Hopkins U., 1911-13; instr. Stanford U., 1913-14; prof. U. of Kan., 1914-18; asst. phys. in chief Henry Ford Hosp., Detroit, 1919-21; prof. of med. U. of Kan., 1921-. Admitted to practice Baltimore, 1912. Capt. maj. Med. O. R. C. Mem. St. Pauls Epis. Church. Jackson Co. Med. Assn. K. C. Acad. of Med. Am. Soc. for Clinical Investigation. Assn. of Path. and Bact. Assn. of Am. Phys. *Hobbies:* books, music. *Club:* Indian Hills Country. *Home:* 6105 High Dr., K. C., Mo. *Office:* 214 Medical Arts Bldg., K. C., Mo.

MANARD, H. B. Jack, lawyer; *b.* Tazewell, Tenn., Dec. 11, 1879; *s.* Dr. Birdwell Gibson Manard (*d.* Warrensburg, Mo., Jan. 27, 1899; minister and lecturer) and Mary Louise (Evans) Manard. Grad. Holden (Mo.) H. S.; grad. Warrensburg St. Normal, 1899; K. C. School of Law, 1905. Phi Lambda Epsilon. Delta Theta Phi. *M.* Lulu Hayes (*b.* K. C., Dec. 23, 1885; *dau.* Fred M. and Lelia L. Hayes) K. C., June 15, 1910. *Ch.* Hardin Bowman (*b.* Jan. 11, 1916). Democrat. Asst. city counselor, 1908-09. Sr. mem. firm Manard & Schwimmer. Admitted to the bar K. C., 1905. Capt. constrn. div., strike settler, World War. Christian. Mem. Indep. Blvd. Christian Church. Mason (Scottish Rite, Shrine) *Hobby:* sports. *Club:* Woodhill Golf (mem. bd. of govs.). *Home:* 335 Gladstone Blvd., K. C., Mo. *Office:* 1218-20 Commerce Bldg., K. C., Mo.

MANDEVILLE, Avis Bishop, abstracter; *b.* Kansas City, Kan., *dau.* Henry Edson Chadborn (*b.* Newport, N. H., Oct. 16, 1844; *d.* K. C., Kan., Apr. 12, 1922; abstracter and acct.; English desc.) and Elida Lucinda (Sperry) Chadborn (*b.* Rome, N. Y., Dec. 29, 1849; *d.* K. C., Feb. 14, 1916; mem. O. E. S. 40 years; *hobby:* painting; English desc.). Ed. pub. and h. s. *M.* Harry De Valcourt Mandeville (*b.* Appleton City, Mo., June 24, 1882; abstracter) K. C., Kan., Dec. 27, 1911. Independent. Sec.-treas. Chadborn Abstract Co., Inc. Active in loan drives, World War. Christian. *Hobby:* painting. *Home:* 548 Everett Av., K. C., Kan. *Office:* 202 Commercial Bldg., K. C., Kan.

MANDEVILLE, Harry DeValcourt, abstracter; *b.* Appleton City, Mo., June 24, 1882; *s.* William Harry Mandeville (*b.* Skaneatelas, N. Y., July 23, 1852; French and English desc.) and Elizabeth Jane (Mockbee) Mandeville (*b.* Henderson, Ky., Jan. 24, 1862; *d.* Indep., Mo., Mar. 23, 1926; mother was a Hancock, desc. John Hancock, first signer Declaration of Independence). Ed. pub. schools. *M.* Avis Bishop Chadborn (*b.* K. C., Kan.; abstracter) K. C., Kan., Dec. 27, 1911. Independent. Whlse. dry goods slsmn. 20 years; v.-p. Chadborn Abstract Co., Inc. Entertainer and active in loan drives, World War. Christian. Kiwanis. Mason (32°, Shrine). *Hobby:* flowers. *Home:* 548 Everett Av., K. C., Kan. *Office:* 202 Commercial Bldg., K. C., Kan.

MANGUM, Oscar Ray, clergyman; *b.* Petra Mills, N. C., June 25, 1883; *s.* William Otis Mangum (*b.* Kitrell, N. C., Sept. 11, 1856; *d.* Durham, N. C., Dec. 7, 1900; Welsh ancestors in Va. prior to 1776; related to Sen. Wiley P. Mangum of N. C.) and Hattie Lindsey (Adams) Mangum (*b.* Yanceyville, N. C., Feb. 19, 1863; *d.* Durham, Mar. 16, 1900; English desc.; related to Judge Boyd of Greensboro, N. C.; ed. Burlington Woman's Col.). Grad. Mars Hill Jr. Col., 1903; B. A., Wake Forest Col., 1907; Th. D., So. Baptist Theol. Sem., 1913. Winner oratorical medal Mars Hill Col., 1903; fiction medal Wake Forest Col., 1906. Pres. Philomathian Soc., 1907. Tennyson Club. *M.* Lila Lee Griffeth (*b.* Savannah, Ga., May 4, 1887) Athens, Ga., Oct. 15, 1913. Independent Democrat. Has held various pastorates 1913-28; pastor Wornall Rd. Bapt. Church, 1928-. Ordained Durham, 1905. Mem. Co. 1, 1st Reg. N. C. St. Guards. Speaker for loan drives, World War. Mem. Ministerial Alliance. Rotary (past pres. Henderson, Ky., 1919). Mason. *Hobby:* flowers. *Home:* 1033 W. 71st St. Ter., K. C., Mo.

MANN, Conrad H., organizer and financier; *b.* Butler Twop., Scott Co., Ia., Jan. 17, 1871; *s.* John Mann and Catherine Virginia (McCausland) Mann. *M.* Anna Emma Werle (*b.* Jackson, Wis., June 24, 1873), Chicago, Sept. 11, 1902. Republican. Catholic. Mem. City Club, Auto Club, Chamber of Com. *Clubs:* Kansas City, Athletic, Hillcrest Country, Cleveland Athletic. *Home:* The Walnuts, K. C., Mo. *Office:* 1007-10 Commerce Bldg., K. C., Mo.

MANNE, Samuel Charles, executive; *b.* Wyandotte Co., Kan., Apr. 17, 1890; *s.* Charles Manne (*b.* Austria-Hungary, 1847; *d.* K. C., Kan., 1899; furniture dealer; Jewish desc.) and Theresa (Baum) Manne (*b.* Kaiserlauten, Germany, 1849; German desc.). Ed. Wyandotte Co. pub. school. *M.* Marie E. Nayter (*b.* K. C., June 23, 1892; mem. P. T. A.; French-Jewish desc.) K. C., June 16, 1912. *Ch.* Charles J. (*b.* Dec., 1914); Leon Arnold (*b.* Feb., 1918; Rosanne (*b.* Dec., 1922). Independent. Life resident of K. C. After grad. from pub. school entered the grocery bus. as an apprentice; at the age of 20 was the owner of his own business; now partner in Manne Grocery Co., K. C., Kan. An active retailer until Mar., 1929, assisted in the organization of the Kan. Service Grocers in 1926 and was pres. of the organization; in Mar., 1929, became buyer and mgr. of the Kan. Service Grocers, Inc. (stockholder). Jewish; mem. B'nai Jehudah Synagogue. Mem. Cham. of Com. B'nai Brith. Mason (all bodies). *Club:* Ivanhoe County. *Sport:* golf. *Home:* 5622 Cherry St., K. C., Mo. *Office:* 1717 Minnesota Av., K. C., Kan.

MANNING, Michael James, merchant; *b.* Richmond, Va., Feb. 22, 1855; *s.* Michael Manning (*b.* Ireland; *d.* Richmond, 1855; came to Am., 1850) and Elizabeth Manning (*b.* Ireland, 1839; *d.* Washington, D. C., 1879). *M.* Mary Elizabeth Sullivan (*b.* Washington; Irish desc.). *Ch.* John; Emmett; Frank; Harry; Julia; Elizabeth. Democrat. Has been in the grocery bus.; hdwe. mcht.; police and city ct. judge. Mem St. Peters R. C. Church. Grandview Improvement Assn. K. of C. *Home:* 2000 Central Av., K. C., Kan. *Office:* 1708 Central Av., K. C., Kan.

MANTZ, Herbert Leslie, physician; *b.* West Plains, Mo., June 28, 1896; *s.* William Walter Mantz (mcht.) and Lillian (Beazley) Mantz (D. A. R.; clubwoman). Grad. West Plains H. S., 1914; A. B., U. of Mo., 1918; M. D., Jefferson Med. Col., 1920; att. U. of South; Washington U.; U. of Chicago. Kappa Sigma. Phi Beta Pi. *M.* Mary Eager Reese (*b.* K. C., Feb. 15, 1897) K. C., June 18, 1921. *Ch.* Ben Reese (*b.* Apr. 7, 1922); Alice Virginia (*b.* Aug. 14, 1926); Mary Elizabeth (*b.* Aug. 14, 1926). Democrat. Med. supt. K. C. Tuberculosis Hosp., 1926-27. Admitted to practice K. C., 1920. Mem. Jackson Co., Mo. St. and Am. Med. Assns. Mason (Blue Lodge, Chap., Commandery, Shrine). *Home:* 7420 Terrace

St., K. C., Mo. *Office:* 818 Medical Arts Bldg., K. C., Mo.

MARIS, Albert J., physician. With Thornton & Minor Clinic. *Home:* Newbern Hotel, K. C., Mo.

MARKOPOULOS, George, lawyer; *b.* Kato Mpeleci, Greece, Nov. 14, 1893; *s.* George Anthony Markopoulos (*b.* Kato Mpeleci; (*d.* Kato Mpeleci, Nov. 4, 1893; *s.* Anthony Markopoulos and Marian Clironomos) and Panagiota Catherine (Kolovos) Markopoulos (*b.* Kato Mpeleci, Oct., 1869; *dau.* Angelo Kolovos and Catherine Karabelas). LL. B., K. C. School of Law. Independent. Admitted to the Mo. bar, 1925. Served at various camps and arsenals in U. S., 1917-19; discharged as cpl. Mem. Greek Orthodox Church. Mason. *Hobby:* reading. *Home:* 3306 Olive St., K. C., Mo. *Office:* 1109 Gloyd Bldg., K. C., Mo.

MARLEY, William P., merchandise broker; *b.* farm, Tazewell Co., Ill., July 27, 1863; *s.* R. B. Marley (*b.* O., 1819; *d.* farm, Tazewell Co., 1864; carpenter; active in work for the Union, Civil War, and in recruiting, and died from disease contracted from exposure as a result of that work; English desc.) and Sarah (Carlock) Marley (*b.* farm, Sangamon Co., Ill., Jan. 9, 1833; *d.* Santa Cruz, Calif., May 11, 1915; desc. of the Goodpasture family, prominent in the history of Tenn. during the period 1840-90). Grad. h. s., 1880; Evergreen City Bus. Col. Bloomington, Ill., 1886; att. State Normal U. (Ill.), 1885. Baseball, Peoria H. S., 1879-80. *M.* Ellen Richards Parsons (*b.* Rosemond, Ill., Sept. 29, 1867; father *b.* Conn., mother *b.* Mass.) Rosemond, Aug. 15, 1889. *Ch.* Robert C. (*b.* Nov. 14, 1890; *m.* Marion Klock; reporter *K. C. Star,* 1910-12; now adv. specialist, Chicago); Harold P. (*b.* July 18, 1896; *m.* Faye Johannes; pastor Unitarian Community Church, Ann Arbor, Mich.); Mary Ellen (*b.* Jan. 21, 1898; *m.* Ralph E. Wilson; *d.* Feb. 11, 1927); Grace Wilrose (*b.* July 25, 1907). Independent Democrat. K. C. resident 31 years. Author of numerous articles pertaining to Bible school, publ. in rel. magazines since 1916. Sec. nursery co., 1889-92, Normal, Ill.; asst. mgr. Peoria Packing & Prov. Co., 1895-98; dept. mgr. Swift & Co., K. C., 1899-1904; founded W. P. Marley Brokerage Co., 1904, sole owner and mgr. Served in transport div., K. C. Home Guard, 1917-18. Mem. Country Club Christian Church. His outstanding work has been in the church organizations to which he has belonged. He is pres. of the Mexican Bd., Mexican Christian Inst. For more than 20 years he has been a Bible school supt., and for three years prior to 1929 was gen. supt. of Country Club Church Bd., most of the time an elder. He has worked continuously for the past 16 years for the co-operation of teachers, parents and pupils in the E. C. White and Thomas A. Edison School for Boys. 1918-23 was pres. of the North Country Club Community Assn., one of the leading organizers and extremely active in the improvement of the district. Mem. Y. M. C. A. (mem. bd. of mgrs. Central Bldg., 1925-26). Mason (Albert Pike Lodge No. 219). *Hobby:* the outdoors. *Home:* 5017 Grand Av., K. C., Mo. *Office:* 601 Kemper Bldg., K. C., Mo.

MARSHALL, Elizabeth Packard, osteopathic physician; *b.* Cameron, Mo., Aug. 10; *dau.* Charles Edwin Packard (*b.* Cumington, N. H., Mar. 19, 1838; retired banker; English desc.) and Araminta (Utter) Packard (*b.* Ind., Mar. 14, 1842; *d.* K. C., Jan. 6, 1926; Scotch-Irish, Dutch and English desc.). Grad. Cameron H. S. 1902; D. O., K. C. Col. of Osteo. & Surg., 1920; att. U. of Mo. Kappa Psi Delta. *M.* Harry Everett Marshall (*b.* Witcherville, Ark., Oct. 18, 1883; *d.* San Antonio, Tex., Nov. 19, 1914; German and English desc.; lawyer) Cameron, 1908. *Ch.* David Kemp (*b.* May 22, 1909; with List Weatherly Constrn. Co.); John Packard (*b.* Dec. 19, 1911; *d.* June 14, 1912). Democrat. Teacher K. C. Col. of Osteo. & Surg. 3 years; now treas. K. C. Osteo. Soc. Admitted to practice K. C. 1920. Eligible to D. A. R. Mem. Indep. Blvd. Christian Church, K. C., Mo. St. and Am. Osteo. Assns. Osteo. Women's Nat. Assn. A. P. A. Y. W. C. A. W. C. T. U. *Home:* 4212 Windsor Av., K. C., Mo. *Office:* 205 McMillen Bldg., K. C., Mo.

MARSHALL, Frank Arthur, editor and writer; *b.* Leavenworth, Kan., Nov. 13, 1865; *s.* Frank Willis Marshall (*b.* Binghampton, N. Y., May 8, 1837; *d.* Leavenworth, May 29, 1912; printer) and Mary Elizabeth (Waugh) Marshall (*b.* Leavenworth, Jan. 21, 1842; *d.* Leavenworth, May 22, 1866). Grad. Leavenworth H. S. 1883; att. U. of Kan. Salutatorian h. s.; winner of prize in pub. speaking and chapel rhetoricals. Sigma Nu (charter mem. Nu chap.; frat. orator nat. conv. Birmingham, 1887). *M.* Bertha Meissner (*b.* Scranton, Pa., Oct. 9, 1867; German desc.) Emporia, Kan., Apr. 17, 1892. *Ch.* Mamie Bertha (*b.* Sept. 8, 1894; grad. U. of Mo.); Vera Catherine (*b.* Jan. 3, 1900). Republican. Author of a book of verse *Songs in Seven Keys;* numerous articles; as editorial writer on *Journal-Post* wrote about 400 weekly *Little Lay Sermons and Sermonettes;* as a newspaper man and Masonic writer, Mr. Marshall has turned out the equivalent of 140 vols., of book length, 250 pp. of 400 words each; he is the author of the DeMolay ritual, a work which he prizes highly as a contbn. to good citizenship; editor DeMolay *News,* contbg. editor K. C. *Free-*

FRANK ARTHUR MARSHALL

mason, Eastern Star News, Scottish Rite Progress; with *Journal-Post* 37 years; city editor 1900-03; editorial writer 25 years; now dir. of publns. for Grand Council of DeMolay. Affiliated with Grand Av. M. E. Church. Mem. Red Cross. Allied Charities. Camp Fire Girls council. Advisory council Jobs Daughters. DeMolay Grand Council. Mason (all bodies; pres. officer all York Rite bodies, one Scottish Rite body, K. C. C. H. in Scottish Rite; only Mason in Mo. to hold highest office a man may hold in 4 aux. bodies). *Hobby:* DeMolay. *Home:* 4506 Jefferson St., K. C., Mo. *Office:* 201 E. Armour Blvd., K. C., Mo.

MARSHALL, John A., pres. John A. Marshall Co. *Home:* 4026 E. 67th St. Ter., K. C., Mo.

MARSHALL, Warren, dentist; *b.* Manhattan, Kan., Feb. 17, 1864; *s.* Harvey Marshall (*b.* Nashua, N. H., 1836; *d.* Manhattan, Feb. 14, 1909; Scotch-Irish and English desc.) and Elizabeth (Tewksberry) Marshall (*b.* Manchester, N. H., 1831; *d.* Manhattan, Feb. 17, 1909). M. D., K. C. Eclectic Col. of Med. and Surg.; D. D. S., West. Dental Col. Tau Alpha Epsilon. *M.* Alice Worrel (*b.* Louisville, Ky.; *d.* K. C., Mar. 8, 1899; Irish and English desc.) Manhattan, Feb. 10, 1889. *Ch.* Addic (*b.* Mar. 10, 1894). *M.* Mayme Hanah Cole; *d.* Feb. 14, 1927) Holliday, Kan., July 4, 1905. *Ch.* Warren Cole (*b.* Dec. 17, 1906; *m.* Mary Ann Kurre); Mary Elizabeth (*b.* Apr. 27, 1908; *m.* Antone Elbert Rose). Republican. Farmer until 33 years of age; in dent. practice since 1900, when admitted to practice. Christian. I. O. O. F. Mason. *Home and Office:* 852 Minnesota Av., K. C., Kan.

MARTIN, Wilson Keenan, contractor; *b.* Omaha, Neb., Aug. 18, 1891; *s.* Lawrence Tweedy Martin (*b.* Burlington, Ia., Nov. 5, 1862; Scotch desc.) and Laura (Keenan) Martin (*b.* Chicago, Aug. 5, 1868; musician; Irish desc.). Ed. pub. and h. s.; Wendall Phillys. *M.* Enid Atwood Chamberlain (divorced). *M.* Adabooth Dolman Palmer (*b.* St. Joseph, Mo.; English and Welsh desc.; desc. Daniel Boone) San Francisco, Jan. 10, 1927. Independent. Owner W. K. Martin Constrn. Co. Christian. Mem. Cham. of Com. Real Estate Bd. Builders Assn. Am. Aero. Assn. *Hobby:* sport. *Clubs:* Kansas City, Indian Hills Country. *Home:* 5335 Holmes St., K. C., Mo. *Office:* 423 Dwight Bldg., K. C., Mo.

MASON, Ernest Clifton, banker; *b.* Greenville, N. H., Oct. 20, 1871; *s.* Joseph Clark Mason (*b.* Marlboro, N. H., Mar. 13, 1837; *d.* K. C., Kan., Apr. 25, 1892; prof. and atty.; desc. Capt. Hugh Mason) and Martha Jane (Kingsbury) Mason (*b.* Boston, June 29, 1848; *d.* K. C., Nov. 25, 1922). Grad. Central H. S. 1890; Reg. Pharm. 1906. *M.* Della May Knight (*b.* Lancaster, O., May 22, 1875) K. C., July 26, 1893. *Ch.* Lucille (*b.* Aug. 19, 1894). Democrat. In drug bus. for self 1889-1919; v. p. Community State Bk. 1919-. Presbyn. *Hobby:* travel. *Home:* 716 Linwood Blvd., K. C., Mo. *Office:* 3131 Troost Av., K. C., Mo.

MASON, Wilbur N., clergyman; *b.* Mechanicsburg, O., Apr. 15, 1867; *s.* John Watson and Anna (Nesbitt) Mason. *M.* Adelaide A. Green, Sept. 4, 1901. *Ch.* Estherline Johnston; Kathleen; Miriam Nesbitt; Sarah Adelaide. Ordained 1895. *Home:* 5607 Oak St., K. C., Mo.

MASTERS, Harold, lawyer; *b.* Strong City, Kan., Apr. 23, 1898. LL. B., K. C. School of Law. 1921. *M.* Erma Bernice Stosberg, Liberty, Mo., Oct. 2, 1921. *Ch.* Barbara (*b.* Sept. 4, 1924). Republican. Sec.-treas. K. C. Hay Dealers' Assn. Admitted to the bar K. C., 1921. Overseas with A. E. F., World War. Mem. Am. Legion. St. Marks Luth. Church. Cham. of Com. Mason. *Home:* 5232 Euclid Av., K. C., Mo. *Office:* 733 Live Stock Exch. Bldg., K. C., Mo.

MATCHETTE, Eric Eugene, general secretary Kansas City Chamber of Commerce; *b.* Greenville, O., Nov. 17, 1869; *s.* Charles Gordon Matchette (*b.* Matchettes Corner, O., 1834; *d.* Greenville, Mar., 1881; lawyer; pros. atty. Darke Co., O.; capt. Co. G, 40th O. Vols. Civil War; in command at the 1st battle at Franklin, Tenn.; prominent Mason, K. T. and S. R.; Scotch ancestors in N. J. and O. in 17th century; Matchette Chap. of Masons named for him at Greenville) and Augusta Esmeralda (Dawes) Matchette (*b.* Gettysburg, O., Feb., 1845; *d.* Chicago, Mar., 1923; Scotch desc.). Ed. pub. and h. s. of Greenville and Richmond, Ind. *M.* Dell Inez Shell (*b.* Goffs, Kan., Feb. 19, 1887), K. C., Jan., 1914. *Ch.* Eric (*b.* Nov., 1915); Betty Anne (*b.* Apr., 1917); Jaccard (*b.* Mar., 1918). Democrat (Jeffersonian). Author of numerous articles on r. r. problems, pkg. house research, workmen compensation laws, economy in pub. expenditure and tax revision. With the Burlington R. R. holding various positions; traffic mgr. Phoenix Pkg. Co. Car Lines 1894; pkg. house refrigeration and traffic mgr. 1895; purchasing agt. S. & S. Pkg. Co. 1896, gen. mgr. 1898; pres. Coal Mining Cos. 1908; v. p. Orthwein-Matchette Co. 1912; v. p. Walters-Matchette Co. 1914; dist. dir. Asso. Industries of Mo. 1924; now gen. sec. K. C. Cham. of Com. Active in loan drives, World War. Mem. St. Paul's Epis. Church Rotary Club. Round Table of Club Secs. One of founders K. C. Country Club 1894. *Home:* 1410 The Pasco K. C., Mo. *Office:* Chamber of Commerce, K. C., Mo.

MATHEWS, Sanders Lee, lawyer; *b.* Yadkin Co., N. C., Apr. 20, 1866; *s.* William Day Mathews (*b.* Ill.; *d.* Bourbon Co., Kan., 1900; merchant; English desc.) and Martha Ann (Lewis) Mathews (*b.* N. C.; *d.* Lynn Co., Kan., 1905; English desc.) *M.* Lila C. Christ (*b.* Allen Co., Kan., 1870; German desc.) Garnett, Kan., Oct. 20, 1893. *Ch.* Lucretia Ann (*b.* 1894; *m.* E. M. Blessing); Esther (*b.* 1903; *m.* R. F. Coleman). Independent. Studied law in the offices of Benton and Campbell. Mem. K. C., Kan. State Bar Assns. Unsuccessful candidate for judge of the dist. ct., 1924. Pres. Bourbon Co. school bd. 6 years. Mem. bldg. comm. and fund treas. of the Western Highlands Presbyn. Church; during the last six years the church has completed a $200,000 church edifice, and dur-

ing all this time Mr. Mathews has been an ardent worker. Mem. I. O. O. F. *Home:*

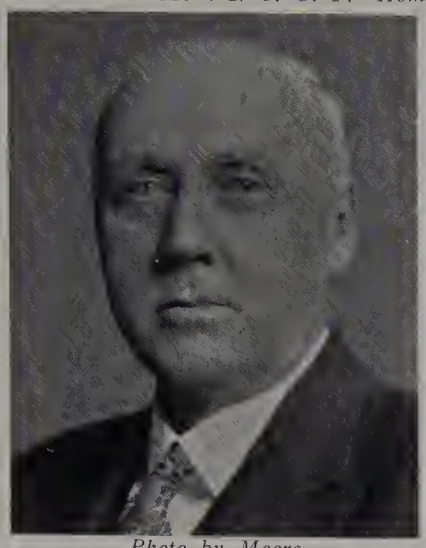

Photo by Moore
SANDERS LEE MATHEWS

2507 N. 12th St., K. C., Kan. *Office:* 710 Minnesota Av., K. C., Kan.

MATZ, Carl, lawyer; *b.* Hoosick Falls, N. Y., July 17, 1887; *s.* Herman Lewis Matz and Elizabeth (Dusenbury) Matz. Ed. pvt. school; B. A., Williams Col.; LL. B., Harvard U. *M.* Anne Bremond (*b.* Austin, Tex., Aug. 28, 1894) Austin, Oct. 5, 1918. *Ch.*

Photo by Strauss-Peyton
CARL MATZ

Carol (*b.* June 20, 1929). Republican. Asso. with Baker, Botts, Parker & Garwood. Episcopalian. Mem. Cham. of Com. *Clubs:* K. C. Country, Kansas City, University. *Home:* 6201 Summit St., K. C., Mo. *Office:* 1314 R. A. Long Bldg., K. C., Mo.

MAUPIN, Roy C., executive; *b.* St. Joseph, Mo., Jan. 22, 1897; *s.* Harry W. Maupin and Annie Amanda (McDaniel) Maupin. Ed. h. s. and U. of Mo. *M.* Dasie Mae Umbenhauer (*b.* O., Aug. 24, 1895) Columbus, O., Sept. 4, 1920. Independent. Mgr. Blue Valley Creamery Co. Baptist. Mem. Cham. of Com. *Club:* Wood Hill Golf. *Home:* 3928 Locust St., K. C., Mo. *Office:* 501 W. 25th St., K. C., Mo.

MAUZE, Joseph Layton, clergyman; *b.* Montevideo, Va., Feb. 2, 1873; *s.* Joseph Nicholas Mauze (*b.* Montevideo; Republican; Confederate soldier; French Huguenot desc.) and Margaret (Yancey) Mauze. Ed. Augusta Mil. Acad.; Hampden-Sidney Col., 1893-96; Union Theol. Sem., 1896-99; D. D., Westminster Col., 1915. Sigma Chi. *M.* Eleanor Harmon (*b.* Lexington, Va., Oct. 8, 1873; English and Scotch-Irish desc.) Lexington, Dec. 11, 1900. *Ch.* George W. (*m.* Elsie Brown; clergyman); Eugene H.; Eleanor Cameron; Margaret; J. Layton, Jr.; Charles W. Republican. Author of numerous articles in rel. papers. Has held various pastorates, 1899-28; pastor Central Presbyn. Church, 1928-. Four minute man, World War. Mem. Red Cross. *Home:* 720 E. 36th St., K. C., Mo. *Office:* 3501 Campbell St., K. C., Mo.

MAYBERRY, William Francis, funeral director; *b.* Westport, N. Y., Nov. 26th, 1874; *s.* Charles Mayberry and Maria (McGinley) Mayberry. Ed. pub. schools and col. Democrat. Owner W. F. Mayberry Undertaking Co. Catholic. Mem. K. of C. Elk. *Club:* Athletic. *Home:* 3202 Central St., K. C., Mo. *Office:* Linwood Blvd. & Olive St., K. C., Mo.

MAYER, Harry H., clergyman; *b.* Pittsburgh, Pa., Jan. 24, 1874; *s.* Lipmann Mayer (*b.* Mullheim, Germany, Aug. 7, 1841; *d.* Pittsburgh, Aug. 30, 1904; clergyman; M.A. and Ph.D., Heidelberg U.; Jewish ancestors resided in Mullheim several generations; was a pioneer leader Jewish Reform Church of Am.) and Elise Hecht (*b.* Hoppstatten, Germany, Jan. 2, 1854; *d.* Los Angeles, Aug. 10, 1912). Grad. Hughes (Cincinnati) H. S., 1892; B.H., Hebrew Union Col., 1892; B.A., U. of Cincinnati, 1896; p. g. in philosophy, Europe; att. U. of Berlin 1896-97; U. of Strassburg 1897; Lehranstalt fur die Wissenschaft des Judentums 1896-97. Pres. debating soc., Cincinnati, 1895; tree orator 1896. Delta Beta. Hon. mem. Zeta Beta Tau. *M.* Cornelia Ney (*b.* New York, Dec. 24) K. C., Jan. 2, 1905. *Ch.* William L. (*b.* Apr. 19, 1906; *m.* Edna Koehler). Republican. K. C. resident 30 years. Author of *Union Hymnal;* various pamphlets and magazine articles. Editor *K. C. Jewish Chronicle* 1918-25. Rabbi emeritus Congregation B'nai Jehudah. Became rabbi Cincinnati, June 1896. Active in loan drives and welfare work at Camp Funston, World War. Mem. Cen. Conf. of Am. Rabbis (exec. comm. 1911-13). Salvation Army (advisory bd.). Andrew Drum Inst. (trustee). Franklin Inst. (v. p.). Pure Milk Commn. 1907-15 (pres.). Prof. Mens Club (1st v. p.) Co-operative. I. O. B. B. Mason (Shrine). Palestine Exploration Fund of Great Britain 1902-10 (hon. sec.). Y. M. H. A. (bd. of dirs.). *Club:* Oakwood Country (Dodson, Mo.). *Hobby:* meditation. *Home:* 3512 Kenwood Av., K. C., Mo.

MAYERBERG, Samuel Spier, rabbi; *b.* Goldsboro, N. C., May 6, 1892; *s.* Julius Lewis Mayerberg and Rachel (Israel) Mayerberg. Grad. Goldsboro H. S., 1908; B. A., U. of Cincinnati, 1913; M. A., 1914; B. H., and rabbi, Hebrew Union Col., 1917. Pres. Yod Kof Tau, 1915. *M.* Gertrude Rothschild (*b.* Cleveland, O., Nov. 2, 1898) Cleveland, June 17, 1917. Independent. Rabbi, Congregation B'nai Jehudah. Rotary. Mason. I. O. B. B. *Club:* Oakwood Country. *Home:* 235 Ward Pkwy., K. C., Mo. *Office:* Linwood & Flora Av., K. C., Mo.

MAYES, Fred, boys worker; *b.* Oak Grove, Mo., Feb. 25, 1908; *s.* Samuel E. and Ellen C. Mayes. Grad. Wyandotte H. S. 1927; now att. K. C., Kan., Jr. Col.; pre-

Photo by DeCloud
FRED MAYES

medic course. Active in debate, h. s.; Hi-Y club and Nat. Hon. Soc. Mem. jr. h. s. cross country team. Independent. Now asst. sec. (boys) Y. M. C. A., K. C., Kan. Stockholder Anchor Bldg. S. & L. Assn. Staff sgt. med. detach., 161st F. A., Kan. N. G. Mem. First Bapt. Church (K. C., Kan.). Caduceus Club. Student Sci. Club. *Home:* 1126 Splitlog St., K. C., Kan. *Office:* 900 N. 8th St., K. C., Kan.

McAFEE, Joseph Hamilton, clergyman; *b.* Audrain Co., Mo., Oct. 25, 1895; *s.* Benjamin William McAfee (*b.* Audrain Co., Feb. 6, 1861; r. r. man; Scotch-Irish desc.) and Minnie Dora (Jesse) McAfee (*b.* Audrain Co., Oct. 11, 1871). Grad. Centralia H. S. 1913; A.B., William Jewell Col., 1918; att. U. of Kan. 1919-20. *M.* Louise Jane Stout (*b.* Putnam Co., Mo., Nov. 29, 1889; Dutch desc.) Novinger, Mo., Apr. 23, 1917. *Ch.* Myrna Jean (b. May 21, 1921); Muriel (*b.* May 21, 1918; *d.* May 22, 1918); Joseph Marion (*b.* Apr. 10, 1925; adopted); Myron Dean (adopted). Independent. Prin. and supt. of schools, various pastorates, 1918-25; pastor Centropolis Bapt. Church 1925-. Ordained at Novinger, 1915. Speaker and mem. teams, in loan drives, World War. Mem. K. C. Bapt. Ministers Alliance (sec. 1925-27; v. p. 1929). Mem. exec. comm. K. C. Council of Churches 1926. Blue Valley Mfrs. and Bus. Mens Club. Mason. K. of M. Bd. of mgrs. Blue Valley Y. M. C. A. *Home:* 5947 E. 14th St., K. C., Mo.

McALESTER, Andrew W., jr., ophthalmologist; *b.* Columbia, Mo., Feb. 19, 1876; *s.* Andrew Walker and Sally (McConathy) McAlester. *M.* Tillie Hall Bedford, Oct. 21, 1899. F. A. C. S. *Clubs:* University, Mission Hills Country. *Home:* Mission Hills, K. C., Mo. *Office:* Bryant Bldg., K. C., Mo.

McALLISTER, Francis W., lawyer; *b.* Monroe Co., Mo., Jan. 26, 1873; *s.* William Horace and Sarah Palmer (Caldwell) McAllister. *M.* Amber Katherine Smith, Paris, Mo., June 1, 1911. Mason. *Clubs:* Kansas City, Blue Hills Country. Home: 6015 Morningside Dr., K. C., Mo. *Office:* Rialto Bldg., K. C., Mo.

McCARTNEY, Winfield Garfield, realtor; *b.* Clarke Co., Ia., Dec. 12, 1879; *s.* Phillip Haynes McCartney (*b.* Adams Co., O., Apr. 11, 1839; *d.* Osceola, Ia., Nov. 6, 1916; with Sherman in Civil War; Scotch desc.) and Isabella (Nicholson) McCartney (*b.* Northumberland, Eng., July 30, 1856; *d.* Osceola, Feb. 7, 1904; P. E. O.; came to Am. when 12 years old). Grad. Osceola H. S., 1897. *M.* Orpha Marion Dunn (*b.* Boonville, Mo., July 30, 1890; exec. sec. K. C. Garden Assn.; German, English and Irish descendant) Los Angeles, July 26, 1921. Y. M. C. A. *Hobby:* livestock. *Club:* Motor Country. *Home:* 919 E. Armour Blvd., K. C., Mo. *Office:* 1003 Commerce Bldg., K. C., Mo.

McCARTY, Clark Ashburn, broker; *b.* Russellville, Ky., Oct. 6, 1882; *s.* Henry Ashburn McCarty (*b.* Auburn, Ky., Oct. 21, 1856; *d.* K. C., Mar. 5, 1926; Irish desc.) and Mary Malinda (Clark) McCarty (*b.* Russellville, Mar. 12, 1856; *d.* K. C., Jan. 8, 1922; 1st war mother of K. C. to die; Irish desc.). *M.* Rosalie Valentine Flacy (*b.* K. C., Feb. 14, 1890; granddaughter of late Christian Meyer, early settler of K. C.) K. C., Nov. 10, 1909. *Ch.* Rosalie Matilda (*b.* Aug. 27, 1910); Clark William (*b.* Feb. 27, 1916). Democrat. With Marshall & Willey Brokerage Co., 1908-20; tea and coffee brokerage bus. for self, 1920-. Active in loan drives, World War. Christian. Committeeman B. S. A., 1921-29. Mem. Cham. of Com. P. T. A. *Hobby:* sports. *Club:* Southridge Country. *Home:* 6036 Forest Av., K. C., Mo. *Office:* 1229 Union Av., K. C., Mo.

McCARTY, Mary Louise, housewife and clubwoman; *b.* La Porte, Ind., July 31, 1854; *dau.* John Stewart and Caroline (Wells) Allen. Grad. K. C. H. S. *M.* Richard Justin McCarty (*b.* Clarksburg, W. Va., Mar. 12, 1851) K. C., June 24, 1877. *Ch.* Allen (*b.* Aug. 31, 1880; *m.* Morson Payne); Richard Justin (*b.* Aug. 8, 1883; *m.* Elizabeth S. Faidley); Charles Edward (*b.* June 17, 1886; *m.* Thekla F. Emmons). Independent. Unitarian. Mem. Womans City Club. Susan B. Anthony Civic Club. K. C. Musical Club. Author

of 2 books *Glimpses of Panama and of the Canal* and *Essays in Poetry* in conjunction

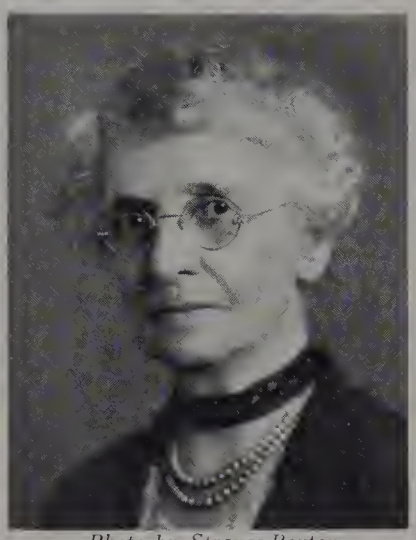

Photo by Strauss-Peyton
MARY LOUISE McCARTY

with Mr. McCarty. *Home:* 3820 Warwick Blvd., K. C., Mo.

McCARTY, Richard Justin, retired civil and mechanical engineer and railway executive; *b.* Clarksburg, W. Va., Mar. 12, 1851; *s.* Joseph and Ann (McCally) McCarty, Grad. in sci., U. of Va. *M.* Mary Louise Allen (*b.* LaPorte, Ind., July 31, 1854) K. C. June 24, 1877. *Ch.* Allen (*b.* Aug. 31, 1880; *m.* Morson Payne); Richard Justine (*b.* Aug. 8, 1883; *m.* Elizabeth S.

Photo by Strauss-Peyton
RICHARD JUSTIN McCARTY

Faidley); Charles Edward (*b.* June 17, 1886; *m.* Thekla F. Emmons). Independent. Liberal. Mem. Am. Soc. of Civil Engrs. Am. Soc. of Mech Engrs, Royal Soc. Club (London), Zeta Psi, S. A. R. Author of Elements of *Plane Trigonometry; Philosophy of Wisdom and Purpose; Work and Play;* (Autobiography); and *Essays in Poetry* (in conjunction with Mrs. McCarty). Was with K. C. So. Ry. 30 years; v. p. 10 years. *Home:* 3820 Warwick Blvd., K. C., Mo.

McCASLIN, Frank J., executive; *b.* Deputy, Ind., Oct. 12, 1879; *s.* Collin H. McCaslin (phys. and surg.; Scotch-Irish desc.) and Henrietta (Branaman) McCaslin. LL. B., U. of Mo., 1902. Sigma Nu. Theta Nu Epsilon. Active in athletics. *M.* Anna B. Wamsley. *Ch.* Strausie; Collin H. Mgr. K. C. branch office Mo. St. Life Ins. Co. Maj. inf., World War. *Home:* 420 W. 59th St. Ter., K. C., Mo. *Office:* 301 Commerce Bldg., K. C., Mo.

McCAUL, Margaret E., educator; *b.* Eagleville, Mo., Oct. 31; *dau.* Peter and Mary (McKone) McCaul. B.S. in Ed., N. E. S. T. C., Kirksville, Mo.; A.M., Columbia U. Kappa Delta Pi. Mem. faculty Teachers Col. of K. C., in charge of intermediate-upper grade educ. Democrat. Mem. Christian Science Church. A. A. U. W. A. H. S. W. *Home:* Cavalier Hotel, 1109 E. Armour Blvd., K. C., Mo. *Office:* Teachers Col. of K. C., K. C., Mo.

McCLINTOCK, William S., lawyer. Mem. firm, McClintock, Quant & Ferguson. *Home:* 4913 Main St., K. C., Mo.

McCLUER, Bennett W., pres. McCluer-Wilbur Underwriting Co. *Home:* 6043 Walnut St., K. C., Mo.

McCLURE, Meade Lowrie, banker; *b.* on farm, Clarion Co., Pa., May 6, 1863; *s.* Hugh Lawrie and Rhoda Ann (Lowrie) McClure. Ed. Callensburg (Pa.) Acad.; Carrie Sem.; Nat. Normal U. of Lebanon, O. *M.* Oma Reynolds (*b.* Carrol Co., Mo., Mar. 19, 1866), Harper, Kan., May 28, 1887. *Ch.* Lowrie Ellis (*b.* Mar. 9, 1890; *m.* Ruby Helen Hombs). Republican. Chm. and fed. res. agt., Fed. Res. Bank of K. C. Congregationalist. Mem. K. C. L. S. Exch. Cham. of Com. Pres. Andrew Drumm Inst. and home and farm training school for poor boys. St. Andrews Scotch Soc. Mason (Shrine). *Clubs:* Kansas City, Hoof and Horn. *Home:* 214 Garfield St., K. C., Mo. *Office:* Fed. Res. Bank, K. C., Mo.

McCOLLUM, Oscar DeWilde, lawyer; *b.* Allen Co., Kan., Dec. 13, 1883; *s.* Eugene Burton McCollum (*b.* Ill., 1831; *d.* Allen Co., Aug. 5, 1904; Scotch-Irish desc.) and Mary Almeda (McConnell) McCollum (*b.* Tenn., Oct. 20, 1846; Scotch-Irish desc.). LL. B., K. C. School of Law, 1910. *M.* Cornelia Parke Murray (*b.* Kan., Jan. 29, 1888) K. C., Sept. 29, 1910. *Ch.* Donald Rea (*b.* Dec. 23, 1912); Virginia Lee (*b.* Sept. 11, 1914); Mary Elizabeth (*b.* Oct. 1, 1916); Henrietta (*b.* Mar. 31, 1919); Oscar, Jr. (*b.* Mar. 18, 1921); Helen Eugene (*b.* July 18, 1923). Democrat. Teacher in Allen Co. 2 years; reporter on Iola *Daily Record* 1 year; law stenographer in K. C. 3 years; mem. firm McCollum & Schwind. In legal dept. Dierks Lbr. & Coal Co., 20 years. Admitted to the Mo. bar, 1910; admitted to practice in Mo. st. cts.; Kan. supreme ct.; U. S. dist. and U. S. circuit ct. of appeals in 8th circuit. Mem. Marlborough Hgts. Presbyn. Community Church. K. C. Bar Assn. Fathers' Club (Blenheim School, v.-p. past 2 years, now pres.). *Hobby:* reading. *Home:* 7430 Park Av., K. C., Mo. *Office:* 416 Grand Av. Temple, K. C., Mo.

McCOMBS, Don Carlos, lawyer, mayor Kansas City, Kansas; *b.* New Albany, Ind., Apr. 16, 1880; *s.* Archie Stewart McCombs (*b.* O., Jan. 8, 1852; *d.* K. C., Nov., 1914; Scotch-Irish desc.) and Jennie (Lemmon) McCombs (*b.* Floyd Co., Ind., May 15, 1854; French and Dutch desc.). Ed. K. C.

Photo by Kennedy
DON CARLOS McCOMBS

School of Law. *M.* Myrtle M. Allemang (*b.* Ia., Mar. 8, 1880) K. C., Kan., Dec. 25, 1902. *Ch.* Dorothy (*b.* Dec. 7, 1905; *m.* Bert E. Newland). Republican. Elected judge city court, 2nd dist., K. C., Kan., 1912, '14, '16, '18, '20, '22, '24, '26; elected mayor Apr., 1927 for 4 year term. K. C., Kan., resident 30 years. Admitted to practice Topeka, Kan., June, 1908. Christian. Eagle. Mason (Blue Lodge, Scottish Rite, Shrine). W. O. W. M. W. A. *Home:* 1232 Osage Av., K. C., Kan. *Office:* 511 Huron Bldg., K. C., Kan.

McCORD, John Minor, investment banker; *b.* Asheville, N. C., Sept. 5, 1901; *s.* Charles Francis McCord (*b.* St. Joseph, Mo., Dec. 10, 1862; *d.* Asheville, Feb. 5, 1902; one of founders Smith-McCord-Townsend D. G. Co.; asso. Nave-McCord Merc. Co.; Scotch-Irish desc.) and Juliette (Buell) McCord (*b.* St. Joseph, Nov. 23, 1873; chm. women's div. Liberty Loan drives; now Mrs. Howard McCutcheon; desc. Gen. Buell of Civil War; English desc.). Ed. pub. schools; Princeton Prep. School; Pomfret School. Active in athletics. *M.* Janice Elizabeth Sharp (*b.* K. C., Kan., Mar. 8, 1904; Scotch desc.) K. C., Kan., Apr. 3, 1924. *Ch.* Suzanna (*b.* Mar. 3, 1923). Independent. Asso. James McCord Co. Ft. Worth,

Photo by Strauss-Peyton
JOHN MINOR McCORD

Tex. 2 years; Geo. H. Burr & Co.; Steinman-McCord Co., v. p. and gen. mgr., sold out and went into bus. for self, Inv. Securities Service Co. Asso. Tri St. Gas Co.; Jacobson Oil Co.; Nave-McCord Merc. Co.; James McCord Realty Co.; Metropolitan Bk. & Trust Co. Mem. U. S. N. R. F., World War. S. A. R. Christian. Mem. Y. M. C. A. *Hobbies:* guns, bird dogs. *Clubs:* Kansas City, Ft. Worth (Tex.). *Home:* 5151 Wornall Rd., K. C., Mo. *Office:* 819 Finance Bldg., K. C., Mo.

McCORMICK, Clarence Ignatius, physician; *b.* Kansas City, Mo., July 30, 1893; *s.* Stanislaus Koskia McCormick (*b.* Rexville, N. Y., Sept. 4, 1855; *d.* K. C., Nov. 27, 1922; Irish desc.) and Mary Agnes (Ryan) McCormick (*b.* Syracuse, N. Y., Apr. 18, 1863; Irish desc.). A. B., St. Marys Col., 1915; M. D., St. Louis U., 1919. Admitted to practice St. Louis, 1919. Vol. active duty Jefferson Barracks, 1918; mem. Med. O. R. C. St. Aloysius R. C. Church. Jackson Co. and Am. Med. Assns. K. of C. *Home:* 1222 Olive St., K. C., Mo. *Office:* 2602 E. 15th St., K. C., Mo.

McCOY, Frederick Alexander, testing engineer; *b.* Sault Ste. Marie, Ont., Dec. 24, 1893; *s.* Ezra Warren McCoy (*b.* Owen Sound, Ont., Mar. 17, 1852; *d.* Sault Ste. Marie, Nov. 7, 1928; timber estimator) and Emma (Marshall) McCoy (*b.* Chatham, Ont., Sept. 13, 1856; parents left Eng. in 1843 for Can.; took 7 weeks for the voyage). Grad. Sault Ste. Marie H. S. 1911; att. Syracuse U. *M.* Mary David Burton (*b.* Gunn City, Mo., Mar. 16, 1896) K. C., June 24, 1922. *Ch.* Mary Beverly (*b.* Apr. 27, 1924); Frances Ann (*b.* Jan. 3, 1926); Frederick Marshall (*b.* Sept. 20, 1927). Republican. Now engr. of tests, Sheffield Steel Corp. Served 1 year in France, World War. Mem. Am. Legion. Cleveland Av. M. E. Church. Am. Manganese Producers Assn. Blue Valley Bus. Mens. Club. Mason (East Gate Blue Lodge and Chap.). *Home:* 2516 Cleveland Av., K. C., Mo. *Office:* Sheffield Steel Corp., K. C., Mo.

McCOY, William Stewart, architect; *b.* Independence, Mo., Apr. 12, 1888; *s.* Allen Lee McCoy (*b.* Indep., Sept. 16, 1854; *d.* Indep., Jan. 21, 1914, banker; Scotch-Irish desc.; grandfather, William McCoy, first mayor and pres. of school bd., Indep. 1849; related to John Calvin McCoy, engr. who made first survey of K. C.) and Mary Scott (Buchanan) McCoy (*b.* Indep., Dec. 25, 1856; *d.* Indep., Feb. 20, 1927; Scotch-Irish desc.). Grad. Indep. H. S. 1905; att. Va. Mil. Inst. 1905-07. *M.* Lorena Whitney (*b.* Dawn, Mo., Jan. 4, 1888; English desc.)

WILLIAM STEWART McCOY

K. C., Aug. 30, 1911. Republican. Mayor Indep. 1920-22. Archtl. draftsman Charles A. Smith; Hare & Hare; Hoit, Price & Barnes; Frank Lloyd Wright, Chicago; now archt. with Sinclair Refining Co., west. dist., K. C. 1st lt. 355th Inf., 89th Div., World War; wounded at St. Mihiel, Sept. 13, 1918. Mem. Am. Legion. First Presbyn. Church (Indep.). *Hobby:* philately. *Home:* 701 S. Park Av., Indep., Mo. *Office:* 1907 Grand Av., K. C., Mo.

McCRAY, Harry B., pres. H. B. McCray Lbr. Co. *Home:* 1221 W. 59th St., K. C., Mo.

McCULLEY, Clara Susanna, writer, editor; *b.* Kansas City, Mo.; *dau.* Charles John Stein (*b.* Frankfort-on-Main, Germany, Jan. 2, 1853; *d.* K. C., Nov. 7, 1904; real estate dealer; desc. von Moritz of St. Moritz, Switzerland) and Mary Charlotte Stein (*b.* Pottsville, Pa., Mar. 8, 1857; German and Swiss desc.). *M.* William R. McCulley (Scotch-Irish) Leavenworth, Kan., Nov. 12, 1906; (divorced). Democrat. Author of *Along the Road* (book of poems); *The Kid Next Door,* a poem appearing in *Contemporary Poets.* Editor of *Naborhood News.* Has written and produced plays over WDAF and WHB. Former mem. editorial staff *Implement and Hardware Trade Journal.* Lutheran Church. Writers Guild (K. C. and Mo. State). Quill Club. Writer of greeting card verse and prose. Formerly on professional stage. *Hobbies:* boating and motoring. *Home:* 4424 Pennsylvania Av., K. C., Mo.

McCUNE, Henry Long, lawyer; *b.* Ipava, Ill., June 28, 1862; *s.* Joseph L. McCune (*b.* O., Apr. 9, 1834; *d.* Colorado Springs, Colo., Dec. 20, 1893; banker; mem. Ill. st. legis.; Scotch-Irish desc.) and Martha E. (Quillin) McCune (*b.* W. Va., July 9, 1838; *d.* Ipava, Mar. 11, 1911; English desc.). LL. B., U. of Ill., 1883; LL. B., Columbia U., 1886. Phi Beta Kappa. Sigma Chi. *M.* Helen A. McCrary (*b.* Keokuk, Ia., Mar. 1, 1868; *d.* K. C., May 2, 1929; *dau.* George W. McCrary, U. S. circuit judge and sec. of war) Colorado Springs, 1888. *Ch.* Joseph McCrary *m.* Shirley Cole); Helen Elizabeth (*m.* Byron Spencer). Republican. V. chm. Charter Commn. 1925. Now mem. City Council. Judge circuit ct. Jackson Co., Mo., 1905-09; mem. bd. of educ. K. C., 1909-1916. Editor of the last edition *McCrary on Elections;* author of article on judges in *Cyc.* Mem. firm Dodson & McCune, 1890-1900; McCune, Harding & Brown, 1909-16; McCune, Caldwell & Downing 1916-. Dir. Prescott, Wright, Snider Co.; Cook Paint & Varnish Co. Admitted to the bar K. C. 1890. Mem. Westminster Congl. Church. Mo. and Am. Bar Assns.

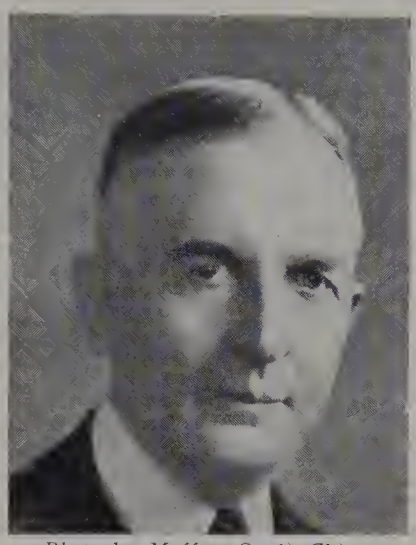

Photo by Moffett Studio-Chicago
HENRY LONG McCUNE

Cham. of Com. *Hobby:* sports. *Clubs:* K. C. Country, University. *Home:* 5322 Sunset Dr., K. C., Mo. *Office:* 1100 Land Bk. Bldg., K. C., Mo.

McCUTCHEON, Howard, pres. C. A. Brockett Cement Co. *Home:* 20 W. 53rd St., K. C., Mo.

McDANIEL, Lex, executive; *b.* Saline Co., Mo., Apr. 25, 1875; *s.* Giles R. McDaniel (*b.* Boonville, Mo., Dec. 20, 1844; *d.* K. C., July 11, 1922; mcht.; served with Confederate Army, Civil War; *s.* Judge R. E. McDaniel of Va.) and Laura Virginia (Garnett) McDaniel (*b.* Orange Co., Va., May 1, 1846; *d.* 1895). Ed. pub. schools; att.

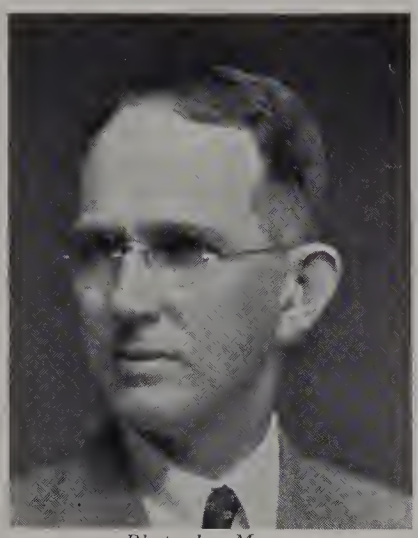

Photo by Moore
LEX McDANIEL

William Jewell Col. Phi Gamma Delta. *M.* Maude Wheeler (*b.* Saline Co., Dec. 25, 1875; *dau.* W. H. Wheeler) Miami, Mo., June 11, 1901. *Ch.* Kirk (*b.* Aug. 1, 1903); Elizabeth (*b.* Jan. 21, 1909). Democrat. In abstract bus. K. C. 36 years; now v. p. K. C. Title & Trust Co. Dir. E. Side Bk. of Commerce. Mem. Calvary Bapt. Church. Am. Title Assn. Cham. of Com. Co-op. Club. Knife & Fork Club. Moderator K. C. Bapt. Assn. Treas. Mo. Bapt. Gen. Assn. *Sport:* duck hunting. *Clubs:* Meadow Lake Country, Social Target, Hunting. *Home:* 3860 Charlotte St., K. C., Mo. *Office:* Title & Trust Bldg., K. C., Mo.

McDONALD, Dick Andrew, banker; *b.* Chillicothe, Mo.; *s.* Andrew Jackson McDonald and Pauline E. (Grove) McDonald. *M.* Mona Trader. Five children. V.-p. Fidelity Nat. Bk. & Trust Co. *Home:* 6100 Morningside Dr., K. C., Mo. *Office:* 901 Walnut St., K. C., Mo.

McDONALD, James Walton, clergyman; *b.* Franklin, Tenn., Feb. 2, 1871; *s.* James Newton McDonald (*b.* Columbia, Tenn., Mar. 14; *d.* Hot Springs, Ark., 1926; clergyman) and Margaret (Gray) McDonald (*d.* Nashville, Tenn.). Ed. Webbs Prep. School; A. B., Cumberland U.; B. D., Lebanon Theol. Sem.; B. D., Union Theol. Sem.; D. D., Cumberland U.; att. Columbia U.; U. of Chicago. Phi Kappa Alpha. *M.* Nora Alice Gates (*b.* Logansport, Ind., Mar. 4) Logansport, Mar. 9, 1900. Inde-

Photo by Studio Baltimore
JAMES WALTON McDONALD

pendent Republican. Editor of K. C. *Presbytery.* Pastor Westminster Church, Decatur, Ill., 1901-23; exec. sec. Presbytery of Kansas City the past 5½ years. Chm. exec. comm. Synod of Mo. Mem. Cham. of Com. Kiwanis. Y. M. C. A. *Home:* 4317 Hyde Park Av., K. C., Mo. *Office:* 1005 Walnut St., K. C., Mo.

McDONNELL, Robert E., consulting engineer; *b.* Gallatin Co., Mont., Nov. 16, 1872; *s.* John and Harriett (Stuff) McDonnell. Grad. in Civil Engineering, Leland Stanford U. *M.* Georgia Thompson Howlett (*b.* Tex., Jan. 29, 1880) K. C., Apr. 6, 1904. *Ch.* Robert (*b.* Mar. 15, 1905). Independent. Roman Catholic. Dir. Pub. Service Inst. V-pres. Citizens League. Asso. editor *Water Works Engineering* and asso. editor *Municipal Sanitation.* Mem. Cham. of Com. Engrs. Club (former pres.). A. S. C. E. *Clubs:* Kansas City, K. C. Athletic. *Home:* 200 W. 53rd St. Ter., K. C., Mo. *Office:* 13th & Locust Sts., Interstate Bldg., K. C., Mo.

McDONOUGH, Dale C., consul; *b.* Cameron, Mo., Dec. 14, 1891; *s.* William Edward and Mabel (Owen) McDonough. Consul to Sydney, Australia, 1926-. *Home:* K. C., Mo. *Office:* Am. Consulate, Sidney, Australia.

McDOWELL, Floyd Marion, clergyman; *b.* Excelsior, Wis., Mar. 26, 1889; *s.* Willis A. McDowell (*b.* Newark, Wis., June 21, 1856; minister; Scotch desc.) and Elizabeth Elsie (Squires) McDowell (*b.* Scott, Wis., July 21, 1854). B.A., U. of Ia., 1911; M.A., Clark U., 1914; Ph.D., U. of Ia., 1918; att. Graceland Col. 1907-09. Phi Delta Kappa. Mem. Intercol. debate 1908, Inter-soc. debate 1911. Letterman Graceland Col. 1908-09. *M.* Lucy Myrtle Goode (*b.* Bartlett, Ia., May 24, 1888; German and English desc.; hist. of Hershey Family Organization) Lamoni, Ia., July 30, 1912. *Ch.* Wilda Lee (*b.* Jan. 6, 1915); Marion Louise (*b.* Sept. 6, 1917); Maxine (*b.* June 5, 1925). Republican. Author *Junior Colleges in the U. S.* (publd. by U. S. Bur. of Educ.). Editor of *Vision* and Asso. editor *Saints Herald.* Fellow Clark U. 1913-14; dean Graceland Jr. Col 1914-25; fellow U. of Ia. 1917; instr. Ia. St. Teachers Col., 1921. Mem. First Presidency and dir. rel. educ. Reorganized Church of Jesus Christ of Latter Day Saints. Trustee Central Development Assn., Indep., Mo. Mem. bd. of trustees Indep. San. Rel. Educ. Assn. Internat. Assn. of Rel. Educ. Dir. Social Service Bur., Indep. Trustee Graceland Col. and Indep. Inst. of Arts and Sciences,

Indep., Mo. *Sport:* golf. *Hobby:* reading. *Home:* 701 No. Cottage St., Indep., Mo. *Office:* The Auditorium, Indep., Mo.

McELROY, Henry Francis, city manager of Kansas City, Mo.; *b.* Amboy, Ill., Aug. Aug. 17, 1865; *s.* B. E. McElroy and Anne (Ferren) McElroy. *M.* Marie Orbison (*b.* K. C., Kan., Jan. 13, 1877; *d.* K. C., May

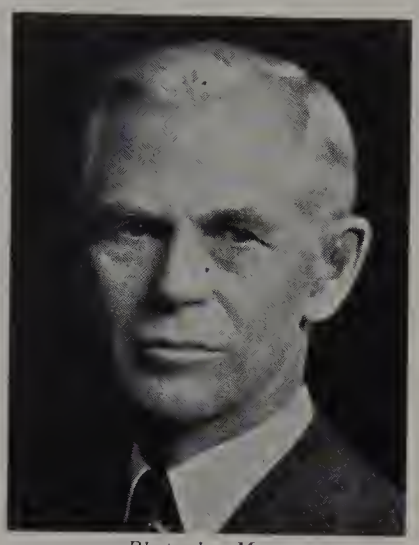

Photo by Moore
HENRY FRANCIS MCELROY

7, 1915) K. C., Oct. 3, 1906. *Ch.* Mary (*b.* Nov. 25, 1907); Henry Frances (*b.* Jan. 28, 1909). Democrat. K. C. resident since 1895. *Home:* 21 W. 57th St., K. C., Mo. *Office:* City Hall, K. C. Mo.

McGLOTHLIN, Hattie Malvina (Vina), executive; *b.* Caldwell Co., Mo., Feb. 21, 1881; *dau.* Joel McGlothlin (*b.* Ray Co., Mo., Mar. 1, 1841; *d.* Hamilton, Mo., Oct. 4, 1908; justice of the peace; pioneer on west. frontier; Scotch desc.) and Roann (Brown) McGlothlin (*b.* Caldwell Co., Apr. 26, 1856; *d.* K. C., May 18, 1929; English and German ancestors in Am. during Revolution.) Ed. Central St. Teachers Col. Democrat. Teacher and prin. until 1910; in bur. of census, Treas. Dept.; transferred during the war to Agric. Dept. and later sent as spcl. agt. for Bur. of Labor Statistics; came to K. C., 1919; exec. and field sec. K. C. Restaurant Assn. the past 6 years. Mem. Grand Av. M. E. Church. Bus. and Prof. Women's Club. *Home:* 4032 Tracy Av., K. C., Mo. *Office:* 401 Ridge Arcade, K. C., Mo.

McGLYNN, Thomas F., lawyer; *b.* Kansas City, Kan., Oct. 13, 1888; *s.* Patrick James McGlynn (*b.* Williamstown, Ireland, Nov. 1, 1848; *d.* K. C., Kan., Sept. 17, 1919; came to Am., 1876) and Mary Agnes (Lyons) McGlynn (*b.* Dunmore, Ireland, May 5, 1856; *d.* K. C., Kan., Oct. 19, 1920). Ed. pub. schools; grad. Central Bus. Col., 1911. Democrat. Admitted to the bar K. C., Kan., 1923. Active in loan drives, World War. Mem. St. John the Evangelist R. C. Church. Wyandotte Co. Bar Assn. Cham. of Com. (K. C., Kan.). K. of C. (grand knight past 3 years). *Hobby:* golf. *Home:* R. R. No. 2, K. C., Kan. *Office:* 212 Kresge Bldg., K. C., Kan.

McGRATH, T. Carl, sec. Larabee Flour Mills Co. *Home:* 5328 Harrison, K. C., Mo.

McGREW, Henry, pres. Wyandotte S. & L. Assn. *Home:* 652 Nebraska Av., K. C., Kan.

McGUGIN, Eldon D., executive; *b.* Ringgold, Ia., Aug. 28, 1882; *s.* William and Calla (Reber) McGugin. Ed. h. s.; bus. col. *M.* Mable C. Karnes (*b.* Franklin, Pa., Feb. 15, 1888) Emporia, Mar. 31, 1920. *Ch.* Dorothy (*b.* May 8, 1921); Doris (*b.* May 8, 1921); Billy (*b.* July 10, 1923). Republican. Sales mgr., John Deere Plow Co. Presbyn. Mason. Mem. Cham. of Com. *Home:* 5824 Harrison St., K. C., Mo. *Office:* John Deere Plow Co., K. C., Mo.

McGUIRE, John Andrew, lawyer; *b.* Alton, Kan., Jan. 19, 1890; *s.* Thomas F. McGuire (*b.* N. Y.; *d.* K. C., Kan., Apr., 1917; Irish desc.) and Mary Ann (Ditteau) McGuire (German and French desc.) Ed. pub. and h. s.; LL. B., K. C. Col. School of Law, 1918. *M.* May Jaggard (*b.* Bonner Springs, Kan., May 5, 1892; English and Irish desc.) K. C., Kan., Oct. 24, 1916. *Ch.* John (*b.* Feb. 15, 1920); Ted (*b.* July 20, 1923). Democrat. Sec., dir. Annuity Bond Corp. Atty. Standard Accident & Ins. Co. Admitted to Mo. bar, 1918. Meth. Mason. *Hobby:* sports. *Home:* 1235 Reynolds Av., K. C., Kan. *Office:* 403 Fidelity Nat. Bk. Bldg., K. C., Mo.

McHALE, Thomas C., physician; *b.* St. Louis, Mo., Dec. 17, 1899; *s.* Thomas C. McHale (*d.* St. Louis, 1899; Irish desc.) and Mary (Buchanan) McHale (*b.* Kan.; Latin instr. 33 years ago; Irish desc.). Grad. K. C. (Kan.) H. S., 1916; B.S., M. D., U. of Ok.; att. U. of Kan. Admitted to practice K. C. 1928. Mem. Am. Legion. St. Michaels R. C. Church. Jackson Co., Mo. St. and Am. Med. Assns. 10th ward Democratic Club. *Home:* 5412 E. 23rd St., K. C., Mo. *Office:* 5400 Independence Av., K. C., Mo.

McHALE, William Henry, lawyer; *b.* Kansas City, Kan., Mar. 31, 1896; *s.* William H. McHale (*d.* K. C., Kan., Nov. 11, 1924) and Nellie (Daniels) McHale. LL. B., Creighton U., 1917. Treas. Creighton Mixers Club, 1917. Delta Theta Phi. *M.* Mabel Doyle (*b.* Denver) Denver, Apr. 17, 1922. *Ch.* Audrey (*b.* July 7, 1923); Dolores (*b.* May 11, 1925); Betty Ann (*b.* Mar. 18, 1927); Muriel (*b.* Dec. 16, 1928). Republican. Chm. bd. of mgrs. Kan. St. Soldiers Home and Mother Bickerdyke Annex. Admitted to the Kan. bar, 1917. With 117th Amm. Train, World War; capt. J. A. G. D. Res. Mem. Am. Legion (comdr. Wyandotte Post No. 83, 1927-28). Mem. Blessed Sacrament R. C. Church. Wyandotte Co. and Kan. St. Bar Assns. K. of C. *Home:* 1837 Walker Av., K. C., Kan. *Office:* 710-13 Huron Bldg., K. C., Kan.

McINTOSH, Robert Douglas, dentist; *b.* Bourbon Co., Kan., Aug. 17, 1871; *s.* Blue Dougald McIntosh (*b.* Utica, N. Y., May 3, 1848; *d.* Bourbon Co., 1875; Scotch desc.) and Alizabette Anne (Todd) McIntosh (*b.* Carlisle, Eng., April 22, 1852; *d.* Richards, Mo., Apr. 6, 1921; English desc.). Ed. Kan. Normal Col.; D. D. S., West. Dent. Col., 1895. *M.* Margaret May Yeakel (*b.* Bloomington, Ill., May 30, 1872; *d.* Monett, Mo., June 23, 1906). *Ch.* Howard Douglas (*b.* June 22, 1898). *M.* Rose E. Nichols (*b.* Winnipeg, Can., Jan. 13, 1888; Scotch desc.). *Ch.* Robert Wellington (*b.* Dec. 6, 1918). Democrat. Democratic nominee for sen. 15th Mo. dist., 1906; apptd. mem. st. bd. of dent. examiners, 1907, serving 5 years. Presbyn. Mem. K. C., Mo. St. and Am. Dent. Assns. Mason (York Rite, Shrine). *Hobby:* flower gardening. *Home:* 5623 Cherry St., K. C., Mo. *Office:* 314 Wirthman Bldg., K. C., Mo.

McKENNA, John Patrick, clergyman; *b.* Iona, Can., Apr. 8, 1884; *s.* Owen J. McKenna (*b.* Iona, 1852; *d.* Iona, Dec. 21, 1888; Irish desc.) and Mary (McCabe) McKenna (*b.* Iona, 1853; Irish desc.). Grad. St. Dunstans Col., Charlottetown, Prince Edward Island, 1906; att. Mt. St. Marys Sem., Cincinnati, 1906-10. Now pastor St. Thomas R. C. Church and prin. Catholic H. S., K. C., Kan. Mem. K. of C. *Home:* 740 Shawnee Av., K. C., Kan.

McKENZIE, Lillian V., Osteopathic Physician; *b.* Oakland, Calif., Aug. 31, 1881; *dau.* Peter N. McKenzie (*b.* Ill., Feb. 26, 1852; *d.* Glendale, Calif., June 5, 1924; Scotch desc.; her mother and father came from Scotland and were married in Ill.; her mother's name was Lyon) and Millie (Cook) McKenzie (*b.* Cedar Rock, Ala., Dec. 19, 1861; desc. Capt. Robert Edwards who obtained a royal lease on the half section located on Manhattan Island where Old Trinity Church stands, called the Edwards Estate). Kappa Psi Delta (nat. pres. 1924-25; pres. Delta chap. 1926). Republican. K. C. resident 1903-07; 1914-. Grad. Central Col. of Osteo. June 22, 1995; P. G. Los Angeles Col. of Osteo. in Eye, Ear, Nose and Throat 1913; also P. G. Chicago Eye, Ear, Nose and Throat Col. 1914. Admitted to practice, K. C. June 22, 1905. Mem. Country Club Christian Church. Am. Osteo. Assn. Mo. St. Osteo. Assn. of Phys. and Surgs. K. C. Osteo. Assn. of Phys. & Surgs. Woman's Nat. Osteo. Assn. (state pres. 1926). Woman's City Club. 20th Century Republican Club. K. C. Art Inst. Nat. Travel Club. Nat. Fed. of Bus. and

Photo by Reinecke
LILLIAN V. MCKENZIE

Prof. Women's Clubs. Women's K. C. St. Andrews Soc. Council of Clubs. Women's Round Table of Presidents and Past Presidents. Women's Cham. of Com. La Solidaire (pres. 1928-29). *Hobby:* books. *Home:* 4746 Roanoke Pkwy., K. C., Mo. *Office:* 229 Shukert Bldg., K. C., Mo.

McKINNEY, James William, dentist; *b.* Clay Co., Mo., June 1, 1875; *s.* William Franklin McKinney (*b.* Ky., Oct. 19, 1833; *d.* K. C., Oct. 2, 1918; druggist; Scotch-Irish desc.) and Sara Elizabeth (Story) McKinney (*b.* Ky., Sept. 10, 1832; *d.* Oct., 1917). Ed. pub. schools; Warrensburg St. Normal, 1900; D. D. S., K. C. Dent. Col., 1903. *M.* Anna Ewing Branch (*b.* Lexington, Mo., Oct. 15, 1877; *d.* K. C., Kan., July 18, 1914) Lexington, Mo., Apr. 15, 1903. *Ch.* Bennita (*b.* Mar. 26, 1907; att. Baker U.; Tri Delt); Anna (*b.* June 1[illegible], 1914) Democrat. Admitted to practice K. C., Kan., 1909. Mem. St. Pauls Epis. Church. Wyandotte Co., Kan. St. and Am. Dent. Assns. Mason. *Hobby:* sport. *Club:* Wyandotte Country. *Home:* 1322 Quindaro Blvd., K. C., Kan. *Office:* 13th St. and Quindaro Blvd., K. C., Kan.

McKINNEY, John V., engineer; *b.* Sterling, Ill., May 6, 1893; *s.* Thomas Shirley McKinney and Mary V. (Cassell) McKinney. B.S. in M. E., U. of Wis. *M.* Constance Ann Mitchell (*b.* Belvidere, Ill., Mar. 15, 1903) Evanston, Ill., Aug. 24, 1924. Republican. Exec. v. p. K. C. Pub. Service Co. and Yellow Cab Co. of K. C. Protestant. Mem. Cham. of Com. *Clubs:* Racquet (Chicago), University (Chicago), Kansas City, Athletic, University. *Home:* 5525 Mission Drive, K. C., Mo. *Office:* 1500 Grand Av., K. C., Mo.

McLAUGHLIN, Chilton White, physician and surgeon; *b.* near Iola, Kan., Nov. 23, 1875; *s.* George McLaughlin (*b.* Brown Co., O., May 12, 1835; *d.* Allen Co., Kan., Mar. 25, 1911; served in 100 day Guards called during Civil War to protect border from rebel invasion; Scotch-Irish desc.; father served in 2nd war with Eng. and was in garrison at Detroit when Hull surrendered it to the British) and Abbie Jane (Pickerell) McLaughlin (*b.* Decatur, O., Apr. 25, 1844; *d.* Moran, Kan., May 1, 1922; her father at the age of 12 was a drummer boy in the Revolution and crossed the Delaware with Washington; upon his farm in 1817 the Campbellite Church was organized; English and French desc.). Ed. Moran, Kan., pub. school; M. D., U. of Kan. School of Med., 1900; at age of 16 was offered chair of lit. at Mt. Vernon, O.; teacher and mem. 1st st. bd. of educ., Kan., 1872-77; att. Macedonian Inst. *M.* Maude Lamb (*b.* Boswell,

Ind., Feb. 27, 1882; Dutch and English desc.) Yates Center, Kan., Oct. 15, 1902. *Ch.* Josephine (*b.* Sept. 12, 1906; grad. Loretta Acad.; publicity, impressario, concert manager); Chilton W. (*b.* Nov. 23, 1909; now att. U. of Ok.); Janice E. (*b.* Dec. 27, 1922). Democrat. Composed songs *He Answered His Country's Call, Playmates* and others. Health officer Wyandotte Co., 1901-03; phys. Kan. St. School for Blind, 1914-17; commr. health and sanitation K. C., Kan., 1914-18; asst. collaborating epidemi-

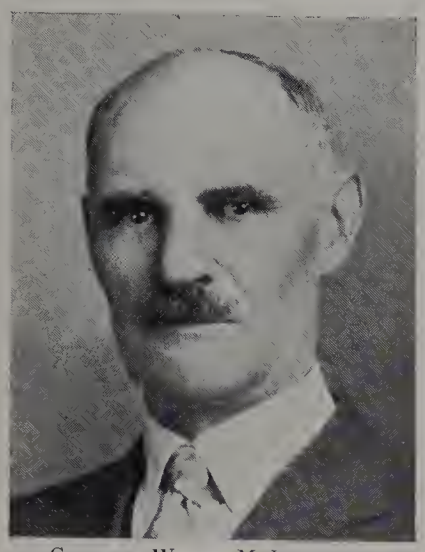

CHILTON WHITE MCLAUGHLIN

ologist, U. S. Pub. Health Service, 1915-18; now U. S. examining surg. Bur. of Pensions. Admitted to practice Kan. 1900. Official med. examiner C. M. T. C. Mem. Central Christian Church. Wyandotte Co., Kan., St. and Am. Med. Assns. Cham. of Com. Mason (honorary Mason of Wyandotte No. 3). F. A. U. B. A. Y. Loyal American. *Hobbies:* sports, music. *Home:* 815 N. 9th St., K. C., Kan. *Office:* 311-13 Huron Bldg., K. C., Kan.

McLENDON, Martha Virginia, lawyer and clubwoman; *b.* Kansas City, Mo., Sept. 18, 1901; *dau.* John Bradford McLendon (*b.* Tallahatchie Co., Mo., Aug. 9, 1856; Scotch-Irish desc.; father a phys. and a Mason, capt. Confederate Army, Civil War) and Harriet Susan (Waring) McLendon (*b.* Essex Co., Va., Apr. 1, 1860; Scotch and English desc.; mother's uncle, Ben H. Camp-

Photo by Studio Baltimore
MARTHA VIRGINIA MCLENDON

bell, mayor of Chicago at one time; brother, William Campbell, mem. Va. legis. and capt. Confederate Army; great grandfather, Tunstall Banks, col. in Revolutionary Army; grandfather, William Lowry Waring, capt. Spanish-Am. War). Grad. Central H. S. 1919; J. D., U. of Chicago, 1927; Ph. B. 1926; LL. B., K. C. School of Law, 1924; att. U. of Mo.; K. C. Bus. Col. Delta Sigma Rho. Mem. U. of Chicago debate team which debated Oxford, Eng., 1924; Princeton, 1926; U. of Cal., 1927; winner of 2nd prize ($25.00) oratorical contest U. of Chicago 1927. Kappa Beta Pi (registrar Theta chap.). Eta Sigma Phi. Winner of h. s. girls tennis championship 3 years; soph. tennis champion U. of Mo. 1920. Letters in baseball, volley ball, tennis and hockey; won K. C. and Great Plains jr. tennis titles 1914-15-16. Democrat. Divorce proctor Mar. and May terms of ct. 1929. Editor *Tabernacle Tattler,* First Bapt. Church, 1924. Author of *A Suit for Divorce* (play) presented by students Evans School of Pub. Speaking 1929. After grad. from U. of Chicago, 1929, went into practice of law with late Hon. Oliver H. Dean, pres. K. C. School of Law 20 years; now in bus. for self. Asso. Sen. M. E. Casey & E. H. Wright, attys. Admitted to the bar K. C., 1923. Active in Red Cross work, World War. Mem. First Bapt. Church. Women's Cham. of Com. Bus. & Prof. Women's Club. (chm. pub. relations comm.). Woman's City Club. League of Women Voters (bd. mem.). Dir. Citizens' League. Mem. Woman's Jefferson Democratic Club. K. C. Open Forum. K. C. Social Hygiene Soc. Playmakers. U. of Chicago Alumni Assn. Y. W. C. A. *Clubs:* Milburn Golf and Country, Rockhill Tennis, Lincolnshire Golf and Country (Chicago), Women's Golf Assn. *Home:* 3440 College Av., K. C., Mo. *Office:* 1031 Scarritt Bldg., K. C., Mo.

McLIN, Robert Orlando, lawyer; *b.* Green Co., Tenn., Nov. 27, 1862; *s.* William Kelsey McLin (*b.* near Jonesboro, Tenn., Oct. 3, 1837; *d.* Holden, Mo., Oct. 29, 1895; with 5th Tenn. Cav. Confederate army; ed. Washington Col.; desc. John Blair, Revolutionary officer; Scotch-Irish ancestors in Am. before 1776) and Sarah Hannah (Robinson) McLin (*b.* Green Co., July 18, 1842; *d.* Holden, May 13, 1910; grad. Odd Fellows Col., 1861; desc. Rev. Samuel Doak, D. D., one of founders of Presbyterianism in Tenn. and founder of Washington Col., first lit. inst. w. of the Alleghenies). Ed. Warrensburg Normal 5 mos.; King Col. 4 years; LL. B., Vanderbilt U., 1886; LL. M., K.C. School of Law, 1928. One of debaters for Founders Day, Vanderbilt; 1 of 4 cl. reprs. on grad. apptd. by faculty. Kappa Alpha. *M.* Isabella Omagh Armstrong (*b.* Shelby Co., Tenn., July 9, 1867; musician; desc. Robert Mathews of Tenn., and Rev. Archibald Armstrong, A. M., of Ireland) Nashville, Tenn., June 26, 1905. *Ch.* Robert Armstrong (*b.* May 10, 1908; A. B., U. of Mo., 1928; p. g. 1 year; now teacher). Democrat. Elected to legis. from Johnson Co., Mo., 1890. Author of *The Trust Family* (1901). Admitted to the bar Warrensburg, 1886. Raised a co. for the Spanish Am. War; capt. Co. F. 5th Mo. Vol. Inf., 1898. Mem. S. E. Presbyn. Church (commr. to gen. assembly in U. S. Presbyn. Church, Lexington, Ky., 1926; elder; teacher men's Bible cl. 6 years). M. W. A. *Hobby:* agric. *Club:* City. *Home:* 2926 Kensington Av., K. C., Mo. *Office:* 825-6-7 New York Life Bldg., K. C., Mo.

McLUCAS, John Nichols, banker; *b.* St. Joseph, Mo., Feb. 14, 1904; *s.* Walter Scott McLucas and Grace (Nichols) McLucas. Ed. pub. schools; Princeton U. *M.* Hamilton Gamble Simpson (*b.* K. C., Aug. 23, 1905) K. C., Jan. 27, 1926. *Ch.* Walter Scott, 2nd (*b.* Sept. 28, 1929). Asst. v. p. Commerce Trust Co. Episcopalian. Mem. Cham. of Com. *Clubs:* K. C. Country, Princeton (K. C.). *Home:* 6875 Valley Rd., K. C., Mo. *Office:* Commerce Trust Co., K. C., Mo.

McLUCAS, Walter S., banker; *b.* New Castle, Ind., July 28, 1875; *s.* John C. McLucas and Louisa Belle (Cooper) McLucas. Ed. U. of Neb. Beta Theta Pi. *M.* Grace Nichols, Beatrice, Neb., Oct. 12, 1898. *Ch.* Mrs. Marjorie Huttig; John Nichols. Asso. with live stock commn. and in loan bus., Omaha, Neb., 1½ years; ct. reporter 1st jud. dist. of Neb. 3½ years; live stock commn. and loan bus. St. Joseph, Mo., and K. C.; v. p. and cashier Mchts. Bk., St. Joseph, 1908-12; after consolidation with First Nat. Bk., made 1st v. p.; v. p. Com. Trust Co., K. C., 1915-17, pres. 1917-20; v. p. Nat. City Bk., N. Y., 1921-22; pres. Com. Trust Co. 1922, chm. bd. 1926-. Mem. Cham. of Com. (past pres.). Am. Bankers Assn. (chm. exec. comm. com'l. trust co. div.). Republican. Mem. Disciples Christian Church. Mason (K. T., 32°, Shrine). Elk. Mem. A. A. A. Bankers Club of Am. Traffic Club. *Clubs:* Paris Country, Metropolitan (New York), Mid-Day, University, K. C., K. C. Country,

Photo by Strauss-Peyton
WALTER S. MCLUCAS

Knife and Fork, Mission Hills Country. *Home:* 1035 W. 57th St., K. C., Mo. *Office:* Com. Trust Co., K. C., Mo.

McMANN, Bertha Ransom, librarian; *b.* Green Co., Ind., Sept. 22, 1878; *dau.* Isaac Anderson Ransom (*b.* Ind., Aug. 15, 1845; *d.* Washington, D. C., Feb. 11, 1916; served with 66th Ind. Reg., War of the Rebellion) and Nannie I. (Williams) Ransom (*b.* Green Co., Mar. 10, 1854; living; teacher; Scotch-Irish desc.). Grad. Osage City H. S., 1903; att. K. S. T. C., Emporia; Library School; Colo. State Agrl. Col., Ft. Collins, Colo.; Dellenbeck School of Expression, grad. 1917. Mem. Dellenbeck Alumni Assn. *M.* Thomas McMann (*b.* Mt. Sterling, Ill., Apr. 13, 1868; *d.* K. C., Kan., Oct. 11, 1924; engr.;

BERTHA RANSOM MCMANN

Irish desc.) Osage City, Jan. 31, 1900. *Ch.* John Carson (*b.* Jan. 23, 1901; grad. K. C., Kan., H. S., 1917; U. of Kan., 1926; mem. Phi Gamma Delta). Republican. K. C., Kan., resident 30 years. Teacher Osage City Schools 5 years; teacher dramatic art, K. C., Kan., 5 years; librarian, K. C., Kan., 10 years (5 years with Argentine br. library); 5 years head librarian, K. C., Kan., Public Library. Methodist. Mem. K. C., Kan., Cham. of Com. Women's Cham. of Com. Kan. Library Assn. (v.-p. 1926-27; 1929-30). Am. Library Assn. Kan. P. T. A. (chm. childrens reading, 1928-29). Kan. Authors' Club. Mary Tenny Gray Travelers Club. Council of Clubs. Hawthorne Club. Modern Art Club. *Hobby:* books. *Home:* 1440 S. 29th St., K. C., Kan. *Office:* Public Library, Huron Square, K. C., Kan.

McMORRIS, Horace Raymond, C. P. A., LL. B.; *b.* Leon, Ia., Jan. 9, 1891. Certified Pub. Acct. and atty. at law in the st.

of Mo. An authority on income tax and corp. laws. Owner of McMorris & Co., C. P. As. Served in World War from May,

HORACE RAYMOND MCMORRIS

1917-Mar., 1919. *Office:* 621 Dwight Bldg., K. C., Mo.

McNAIR, Robert Henry, physician and surgeon; *b.* Oakland, La., Feb. 24, 1865; *s.* Henry Martyn McNair (*b.* New Orleans, Oct. 15, 1841; *d.* Oakland, Dec. 22, 1869; Scotch ancestors in Am. 1718) and Louise Cornelia (DeHart) McNair (*b.* Oakland, June 27, 1843; *d.* Jackson, Miss., Aug. 10, 1888; French Huguenot desc.). Ed. pvt. and h. s.; grad. Vanderbilt U., 1885; Jefferson Med. Col. 1890. *M.* Antoinette Bell Schermerhorn (b. Troy, N. Y., Oct. 6, 1870; *d.* Springfield, Mass., Aug., 1918; Holland Dutch and English desc.) Troy, June 8, 1892. *Ch.* Dorothy (*b.* Mar. 28, 1893; *m.* Roy C. Handley); Robert S. (*b.* Oct. 28, 1895; in U. S. Flying Service, killed in World War, Mar. 17, 1918). Independent. Author of miscellaneous articles for sci. magazines and journals. Admitted to practice E. Orange, N. J., 1891. Aided in Red Cross work, World War. Mem. Immanuel Presbyn. Church. Am. Med. Assn. *Home and office:* 1104 Armour Blvd., K. C., Mo.

McNAUGHTON, John French, dentist; *b.* Ind., July 2, 1871; parents Scotch-Irish desc. D.D.S., Kan. Med. Col., 1898. *M.* Nettie Donley (*b.* Ia.) May 14, 1900. *Ch.* Wayne (*b.* Mar. 23, 1902); Lola (*b.* 1906; *d.* June 16, 1906); Gwen (*b.* 1906; *d.* June 16, 1906). Republican. Mem. West Highlands Presbyn. Church. M. W. A. *Home:* 2736 N. 11th St. K. C., Kan. *Office:* 834 Osage St., K. C., Kan.

McNEFF, Mary Leone, osteopathic physician; *b.* Drakesville, Ia., June 19, 1898;

Photo by Studio Baltimore

MARY LEONE MCNEFF

dau. William Thomas McNeff (*b.* Brooklyn, Ind., Sept. 20, 1852; *d.* Pleasantville, Ia., May 3, 1906; mcht.; lbrmn.; Scotch-Irish desc.) and Mary Julian (Goodhue) McNeff (*b.* Martinsville, Ind., Feb. 3, 1857; English and Scotch desc.). Grad. Winfield, Kan., H. S., 1917; D. O., Kirksville Col. Osteo. & Surg., 1923; att. S. W. Col., Winfield, Kan.; John B. Stetson U., DeLand, Fla. Delta Omega (pres. Alpha chap. 1923; sec. nat. soc. 1927). Democrat. Admitted to practice K. C., 1923. Mem. Country Club Christian Church. K. C., Mo., St. and Am. Osteo. Assns. Sec. Osteopathic Soc. of Greater K. C. State del. to Am. Osteo. Assn. conv. from Mo., 1930. Contributor of articles to *Osteopathic Magazine,* series; *Interesting Women in the Osteopathic Profession.* La Solidaire. O. E. S. *Home:* 4915 Main St., K. C., Mo. *Office:* 200 Tower Bldg., K. C., Mo.

McNELLIS, Maurice James, banker; *b.* County Donegal, Ireland, Oct. 3, 1883; *s.* James McNellis (*b.* County Donegal, 1838; *d.* 1914; supt. of fisheries, mcht.) and Mary (Carr) McNellis (*b.* Ireland). Grad. Malinlore Nat. School, 1895; att. K. C. School of Law. *M.* Louise Humphreys Maltby (*b.* Sedalia, Mo., Nov. 15, 1889; art teacher; D. A. R.) K. C., Oct. 12, 1920. *Ch.* Maurice Maltby (*b.* Jan. 14, 1922); Louise Maltby (*b.* May 24, 1925). Independent Democrat. Messenger Nat. Bk. of Com., 1900; asst. chief clerk 1907; spcl. aud. Cal. Safe Deposit Trust Co., 1910; dep. bk. examiner K. C., 1911; clearing house examiner St. Joseph, Mo., 1912; 1st aud. Fed. Res. Bk., K. C., 1919; organizer and cashier S. Side Bk., 1919; pres. 1921-. Night instr. K. C. Jr. Col. Four minute man; aud. distribution Liberty Bonds for Fed. Res. dist. No. 10, World War. Mem. St. Francis Xavier R. C. Church. St. Vincent de Paul Soc. Cham. of Com. Pres. S. Main St. Bus. Men's Assn., 1920-23. Mem. Uptown Bus. Men's Assn. Eagle. Hibernian. K. of C. *Club:* Motor Country. *Home:* 5401 Virginia Av., K. C., Mo. *Office:* 3838 Main St., K. C., Mo.

McPHERRIN, Samuel Chesney, lawyer; *b.* Knox Co., Ill., Nov. 26, 1853; *s.* John McPherrin (*b.* Hamilton Co., O., Oct. 3, 1813; *d.* Clarinda, Ia., Sept. 13, 1893; Scotch-Irish ancestors came to Am. 1700) and Hannah Eliza (Chesney) McPherrin (*b.* Brown Co., Ind., Aug. 31, 1824; *d.* Clarinda, Feb. 8, 1908; English and French desc.). B. A., N. W. U., 1876; LL. B.,

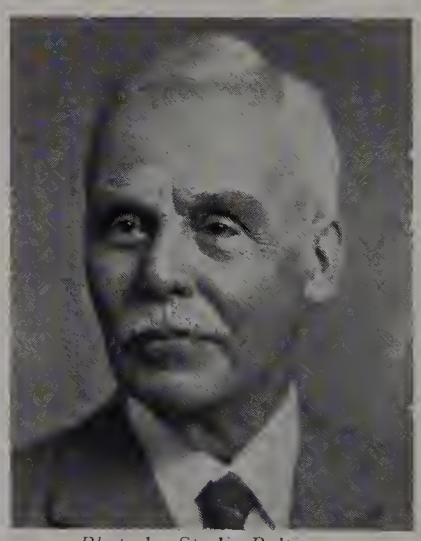

Photo by Studio Baltimore

SAMUEL CHESNEY MCPHERRIN

1878; M. A., 1880. Active in debate; winner of prize; cl. pres. N. W. U. 1876. *M.* Jessie Moore (*b.* Eddyville, Ia., Mar. 29, 1857; church worker; English desc.) Clarinda, July 25, 1879. *Ch.* Hugh Webster (*b.* 1880; *d.* Aug. 20, 1906; grad. N. W. U.); Howard Chesney (*b.* Mar. 26, 1883; *m.* Harriet Lane); Ruth (*b.* Mar. 9, 1887; *d.* July 27, 1922); William Lane (*b.* Dec. 30, 1890; *m.* Beatrice Hyer); Helen (*b.* Feb. 21, 1893; *m.* Howard L. Bayne). Republican. Author of several legal books; wrote biographies of Charles Sumner and Abraham Lincoln; financial work on banks, stocks and bonds (unpubld.). Admitted to the bar Chicago, 1878. Worked for Union cause, Civil War; active in loan drives, World War. Mem. Indep. Av. M. E. Church. *Hobby:* finance. *Home:* 1919 E. 11th St., K. C., Mo.

McPHERRIN, William Lane, insurance agent; *b.* Kansas City, Mo., Dec. 31, 1890; *s.* Samuel Chesney McPherrin (*b.* Abingdon, Ill., Nov. 26, 1853; lawyer; Scotch desc.) and Jesse (Moore) McPherrin (*b.* Van Wert, O., Mar. 29, 1857; English desc.). Grad. Central H. S., 1908; att. N. W. U.; Mass. Inst. of Tech.; B. S., 1913; B. S. in M. E., 1914. Phi Beta Kappa. Beta Theta Pi. Theta Tau. Letterman in football and swimming, N. W. U. *M.* Beatrice Klein (*b.* K. C., Feb. 5, 1895; English desc.) K. C., Sept. 21, 1918. *Ch.* James (*b.* Apr. 5, 1921); John (*b.* Feb. 23, 1924). Mem. Country Club M. E. Church. *Hobby:* mathematics. *Home:* 437 W. 60th St. Ter., K. C., Mo. *Office:* 3520 Broadway, K. C., Mo.

McQUEEN, Joe Welch, lawyer; *b.* Carrollton, Mo., Dec. 8, 1891; *s.* John William McQueen (*b.* Hanover, O., July 7, 1858; *d.* Carrollton, Dec. 3, 1925; mcht.) and Caroline (Welch) McQueen (*b.* Mo., Mar. 7, 1869). Grad. Carrollton H. S.; att. St. Charles Mil. Acad.; Vanderbilt U.; K. C. School of Law. Sigma Alpha Epsilon. *M.* Agnes Marie Cullen (*b.* Jefferson City, Mo., June 20, 1895) Jefferson City, Apr. 21, 1920. *Ch.* Elizabeth Anne (*b.* Apr. 14, 1921); Mary Jane (*b.* Aug. 23, 1922). Democrat. Asst. prohibition dir. for Mo., 1920-21. Asst. city counselor of K. C., 1926-. Asso. McAllister, Humphrey, Pew & Broaddus. Admitted to the Mo. bar, 1921. Capt. on Mexican Border; capt. inf. St. Mihiel and Meuse-Argonne, World War. Mem. D. A. V. First Bapt. Church, Carrollton. K. C. and Mo. St. Bar Assns. Elk. Mason. P. T. A. *Home:* 1411 W. 50th St. Ter., K. C., Mo. *Office:* 624 Rialto Bldg., K. C., Mo.

McQUEENY, James, executive; *b.* Kansas City, Mo., Dec. 28, 1873; *s.* John Francis McQueeny and Mary Ellen (Hale) McQueeny. Ed. h. s.; LL.B. *M.* Herman Josephine Kelly (*b.* K. C., Aug. 14, 1875) K. C., Aug. 2, 1900. *Ch.* Mary; Virginia; Aileen; Ward; James; Nancy; Martha. Democrat. Treas. and mgr. Loose-Wiles Bis. Co.; dir. Loose-Wiles Bis. Co. of New York. Catholic. Mem. Cham. of Com. *Club:* Athletic. *Home:* 743 Manheim Rd., K. C., Mo. *Office:* 1100 W. 8th St., K. C., Mo.

McTERNAN, Hugh Patrick, insurance executive; *b.* London, Eng., Mar. 31, 1899; *s.* Hugh McTernan (*b.* County Leitrim, Ireland, Apr. 14, 1856) and Rose (Gallagher) McTernan (*b.* County Leitrim; *d.* London, 1892). Ed. K. C. pub. schools. *M.* Elizabeth Mary Donohue (*b.* K. C., May 17, 1897) K. C., Sept. 14, 1929. Democrat. K. C. resident 37 years. Stenographer, sales asst., salesman, Kirby Lumber Co. 1911-15; in ins. bus. since 1915; now mgr. McTernan-Haner Co.;

Photo by Studio Baltimore

HUGH PATRICK MCTERNAN

also v. p. McTernan-Miller Realty Co. Non commd. officer World War; 11 mos. in France. Mem. Am. Legion. V. F. W.

Church of Annunciation. Nat. Life Underwriters. *Club:* Kansas City. *Home:* 2415 Linwood Blvd., K. C., Mo. *Office:* 507 Midland Bldg., K. C., Mo.

McVAY, James Robert, surgeon; *b.* Spickard, Mo., June 5, 1891; *s.* William A. McVay (*b.* Jones Co., Ia., Dec. 20, 1858; *d.* Trenton, Mo., Mar. 10, 1923; merchant and farmer) and Jennie A. (Williams) McVay. Grad. Trenton H. S. 1908; A. B., U. of Mo., 1912; A. M. 1913; M. D., Johns Hopkins U., 1915. Sigma Xi. *M.* Helen Grove (*b.* Trenton, Sept. 5, 1891), Union, Mo., Apr. 28, 1918. *Ch.* James R., Jr. (*b.* Sept. 28, 1921); William G. (*b.* May 14, 1923). Republican. V. p. st. bd. of health 1923-24.

Photo by Strauss-Peyton
JAMES ROBERT MCVAY

Mem. firm Drs. Orr, McVay & Hadden. 1st lt. Med Corps, World War. Mem. Am. Legion. Christian. F. A. C. S. Mem. Jackson Co., Mo. St. and Am. Med. Assns. West. Surg. Assn. Johns Hopkins Surg. Soc. Assn. of Ex-Resident Phys. of Mayo Clinic. Elk. *Hobby:* amateur moving pictures. *Clubs:* Athletic, Indian Hills Country. *Home:* 856 W. 62nd St., K. C., Mo. *Office:* 802-13 Medical Arts Bldg., K. C., Mo.

McWILLIAMS, Alexander B., lawyer; *b.* Wabaunsee Co., Kan., Aug. 5, 1879; *s.* Michael McWilliams (*b.* Draperstown, Ireland, Mar. 2, 1829; *d.* St. Marys, Kan., Nov. 2, 1902; r. r. man; settled in Kan. 1872; mem. 15th Miss. Inf. under Col. Walthall, Civil War; justice of the peace; *s.* John McWilliams *b.* County Derry, Ireland, came to Am. 1859) and Mary (McDonnell) McWilliams (*b.* County Carlow,

Photo by Kennedy
ALEXANDER B. MCWILLIAMS

Ireland, June 30, 1842; *d.* St. Marys, Dec. 20, 1906; *dau.* Alexander and Mary McDonnell of County Carlow). Ed. St. Marys Col.; LL. B., K. C. School of Law. Phi Alpha Delta. *M.* Anna A. Nichols (*b.* K. C., Kan., Dec. 18, 1888; *d.* K. C., Kan., Dec. 4, 1917) K. C., Kan., Oct. 19, 1911. *Ch.* Catherine Marie (*b.* Dec. 11, 1912). *M.* Teresa Leahy, Apr. 3, 1923. *Ch.* Rosemary Leahy (step *dau.*, *b.* Feb. 1, 1919); Joseph Bernard (*b.* Jan. 3, 1924); Mary Teresa (*b.* Sept. 11, 1925); Virginia Marie (*b.* July 9, 1927); Robert James (*b.* Feb. 22, 1929). Democrat. Unsuccessful candidate for clerk Wabaunsee Co., 1906. Has been in the service of the city since 1914; now asst. city atty. and sec. legal dept., K. C., Kan. Mem. firm Ryan & McWilliams; Coal & Bldg. Material Co., K. C., Kan. Admitted to the bar Kan., 1922. Asst. clerk draft bd. World War. Hon. mem. R. O. A. Treas. Citizens Mil. Comm. Wyandotte Co., Kan. Mem. St. Rose of Lima R. C. Church (K. C., Kan.). Wyandotte Co. Bar Assn. Cham. of Com. (K. C., Kan.). Lion. K. of C. Holy Name Soc. *Hobby:* politics. *Home:* 2928 N. 11th St., K. C., Kan. *Office:* City Hall, K. C., Kan.

McWILLIAMS, Cline Van Sandt, physician and surgeon; *b.* Turney, Mo., Oct. 16, 1894; *s.* Albert Aljoe McWilliams (*b.* Cincinnati, O., Jan. 15, 1857) and Katherine (Reed) McWilliams (*b.* Montpelier, Vt., June 14, 1861; s. s. teacher; W. C. T. U.; grandfather fought with Napoleon; high Dutch desc.). Grad. Adrian H. S., 1915; att. William Jewell Col., 1915-17; U. of Mo., 1917-19; M. D., U. of Kan., 1919-21. Alpha Kappa Kappa. *M.* Eva Melissa Adams (*b.* Turney, Jan. 27, 1893) Turney, June 25, 1922. *Ch.* Ruth Elizabeth (*b.* Aug. 19, 1925). Democrat. Admitted to practice K. C., Kan., 1921. Mem. First Bapt. Church. Wyandotte Co., Kan. St. and Am. Med. Assns. Lion. *Home:* 1971 Parallel St., K. C., Kan. *Office:* 707 Huron Bldg., K. C., Kan.

MEBUS, Albert, insurance general agent; *b.* Aubry, Kan., July 22, 1876; *s.* John F. Mebus (*b.* Copenhagen, Den., Feb. 3, 1845; *d.* Brush, Colo., Jan. 5, 1921; shoe mcht. 20 years in K. C., Kan.; came to Am. at age of 20, settling in Johnson Co.) and Christina (Beck-Anderson) Mebus (*b.* Beck, Sweden, Nov. 11, 1849; *d.* K. C., Kan., Aug. 5, 1916; father in Swedish army 50 years). Ed. pub. and h. s. *M.* Carrie Minnie Maulding (*b.* Redding, Ia., Feb. 22, 1874) Olathe, Kan., Oct. 14, 1896. *Ch.* Dorothy (*b.* Apr. 11, 1903; *m.* Gilbert E. Bartling); Thelma (*b.* July 2, 1905; *m.* Lee H. Young); Albert Jr. (*b.* Dec. 23, 1908). Republican. Owner gen. ins. agcy. In 1910 called the first meeting on the Fort to Fort rd. (U. S. No. 40); one of organizers of Wyandotte Motor Club, Kan. St. Automobile Club and Cham. of Com. Active in campaigns, World War. Lutheran. Mem. Cham. of Com. K. C., Kan., Kan. St. and Am. Ins. Agts. Assns. Mason (Consistory, Scottish Rite, Shrine). Elk. Y. M. C. A. *Hobby:* sports. *Club:* Kansas City. *Home:* 853 Tauromee Av., K. C., Kan. *Office:* 713 Minnesota Av., K. C., Kan.

MECKER, Edwin H., real estate loan broker; *b.* Perryville, Mo., Aug. 12, 1897;

Photo by Moore
EDWIN H. MECKER

s. William H. Mecker and Barbara (Schade) Mecker. Grad. Perryville H. S. 1916; P. S., U. of Mo., 1920; att. Gem City Bus. Col., Quincy, Ill. Phi Delta Kappa. *M.* Mary Madane Rafferty, Jefferson City, Mo., June 5, 1920. Independent. Asst. prin. Columbia (Mo.) H. S. 1921-23; with A. W. Childs & Sons 1923; sec. 1927-. Asst. sec. and dir. Alliance S. & L. Assn. O. T. C., Camp Pike, Ark., World War. Christian. Mem. Real Estate Bd. *Home:* 424 W. 35th St., K. C., Mo. *Office:* 1 New England Life Bldg., K. C., Mo.

MEDCALF, Van Cubbage, dentist; *b.* Leitchfield, Ky., Oct. 1, 1897; *s.* John K. Medcalf (*b.* Ky., Apr., 1865; *d.* Marlow, Ok., Dec. 17, 1907; miller; horse breeder; English and Dutch desc.) and Nova (Cubbage) Medcalf (*b.* Ky., Nov. 1, 1868; Irish desc.). Grad. Marlow H. S., 1914; D. D. S., K. C. Dent. Col., 1918. Psi Omega. *M.* June Clair McManima (*b.* Pierre, S. D., June 19, 1898; Scotch-Irish desc.) K. C., July 8, 1918. *Ch.* John Robert (*b.* Nov. 2, 1922). Admitted to practice K. C., 1918. 1st lt. Dent. O. R. C. Bapt. Mem. K. C. Dent. Assn. Mason. *Home:* 3826 Hyde Park Av., K. C., Mo. *Office:* 405 Argyle Bldg., K. C., Mo.

MEDEARIS, Charles Marcellus, physician; *b.* Bushnell, Ill., Jan. 23, 1861; *s.* Thomas Beecher Medearis (*b.* near Piqua, O., Oct. 27, 1826; *d.* Gravett, Ark., Jan. 31, 1919; studied med.; Civil War veteran; English ancestors in N. C. before Revolution) and Mary Helen (Ingersoll) Medearis (*b.* Hinkley, O., Apr. 27, 1835; *d.* Gravett, Nov. 7, 1917; *dau.* Ruben Ingersoll, *b.* Mass. and Martha Christian Van Duzen *b.* Mass., English desc.). M. D., N. W. Med. Col., 1892; p. g. K. C. Med. Col. *M.* Abagail Rosella Norman (*b.* Streeter, Ill., Aug. 22, 1865; *d.* K. C., Kan., June 15, 1919; grad. Highland Park Col.; French desc.) near Logan, Ia., Sept. 11, 1895. *Ch.* Donald Norman (*b.* June 26, 1901; *m.* Gladys Sanford; ed. Lawrence U.; Harvard Med. Col.; has practiced at Ford Hosp., Detroit for 3 years). *M.* Maude E. Cole (*b.* near Weston, W. Va., Nov. 22, 1878) K. C., May 1, 1920. At the time of marriage she was field sec. for Woman's Bapt. Training School; mem. Gunsaulus Club; Edgerton Birthday Club. Republican. Twp. clerk 1 term, co. surveyor 1889-91. Treas. K. C. Bapt. Theol. Sem. First Bapt. Church Wyandotte Co. and Kan. State Med. Assns. W. O. W. Mason (32°). *Home:* 301 N. 17th St., K. C., Kan.

MEISBURGER, Ed P., newspaperman; *b.* Kansas City, Mo., Oct. 26, 1895; *s.* Frank N. Meisburger and May Meisburger. Ed. U. of Mo. *M.* Irene Anna Kathrens (*b.* K. C., July 13, 1901) K. C. *Ch.* William (*b.* Mar. 7, 1924); Edward (*b.* June 30, 1925).

ED P. MEISBURGER

Democrat. City editor *K. C. Journal-Post.* Catholic. Mem. Cham. of Com. Gunnery sgt. Battery D., 129th F. A., 35th Div., served through 3 major engagements; volunteered May, 1917. *Home:* 36 W. 74th St. Ter., K. C., Mo. *Office:* K. C. Journal-Post Bldg., K. C., Mo.

MELCHER, George, superintendent of Public Instruction for Kansas City, Missouri.

Photo by Thomson
GEORGE MELCHER

Home: 201 W. 51st St., K. C., Mo. *Office:* Library Bldg., K. C., Mo.

MELLEN, F. D., executive; *b.* Douglas Mich., Feb. 23, 1892; *s.* Charles Andrew Mellen and Mary Ann (Reilly) Mellen. Grad. Douglas H. S. *M.* Edna Irene Eldridge (*b.* Rosendale, Mo., Aug. 20, 1894) Liberty, Mo., Mar. 18, 1929. Republican. Gen. mgr. Berkson Bros. Protetsant. Mem. Cham. of Com. *Club:* Meadow Lake Country. *Home:* 235 Ward Pkwy., K. C., Mo. *Office:* 1108 Main St., K. C., Mo.

MELLOTT, Arthur Johnson, lawyer; *b.* Wallula, Kan., Aug. 30, 1888; *s.* McClellan Frank Mellott (*b.* O., Oct. 3, 1863; ry. mail clerk; former Leavenworth Co. supt. of pub. instrn.; desc. Cpl. Mellott of the Revolution, a son of the Mellott who came from France 1766) and Pauline Spence (Allen) Mellott (*b.* Platte Co., Mo., Oct. 3, 1863; *d.* K. C., Kan., Jan. 26, 1919; church worker; Scotch-Irish ancestors in the Revolution; father a minister and chaplain in Civil War.) Grad. Wilson H. S. 1907; LL. B., K. C. School of Law 1917; att. K. C. U. Active in debate; editor *Pandex.* *M.* Florence Margaret Hiatt (*b.* Edwardsville, Kan., Sept. 17, 1891) K. C., Oct. 8,

Photo by Kennedy
ARTHUR JOHNSON MELLOTT

1911. *Ch.* Margaret May (*b.* Sept. 13, 1912); Arthur McClellan (*b.* May 18, 1914); Howard Allen (*b.* Mar. 6, 1923), Mary Nell (*b.* Nov. 3, 1926). Democrat. Supt. Wyandotte Co. Pub. Instrn. 1914-17; asst. U. S. atty. Kan. 1917-18; judge city ct., K. C., Kan., 1923-24; Wyandotte Co. atty. 1927-28; chm. Democratic Co. Central Comm. 1920-21. Instr. K. C. School of Law 10 years; pres. Wyandotte Co. Bar Assn. 1923; now in practice of law. Dir. Brotherhood St. Bk.; Peoples Loan Plan Co.; Midland Valley Casket Co.; Coml. Rock Crusher Co.; Youmans Publg. Co. Admitted to the bar Topeka, Kan., 1917; Fed. ct. 1918. Active in loan drives and speaker World War. Mem. Rosedale M. E. Church. Wyandotte Co., Kan. St. and Am. Bar Assns. Visiting Nurses Assn. Cham. of Com. Knife & Fork Club. Mason. I. O. O. F. M. W. A. B. A. Y. P. T. A. *Hobby:* children. *Home:* 2250 S. Feree St., K. C., Kan. *Office:* 611-13 Huron Bldg., K. C., Kan.

MENNINGER, Karl Augustus, neuropsychiatrist; *b.* Topeka, Kan., July 22, 1893; *s.* Charles Frederick Menninger (*b.* Tell City, Ind., July 11, 1862; M. D.) and Flo Vesta (Knisley) Menninger. Att. Washburn Col., 1910-12; U. of Ind. summer 1910; A. B., U. of Wis., 1914; M. S., 1915; M. D., Harvard U., 1917. *M.* Grace Gaines (*b.* Chapman, Kan., July 9, 1891) Topeka, Sept. 1, 1916. *Ch.* Julia; Robert; Martha. Asst. phys. Boston Psychopathic Hosp., 1918-19; asst. in neuropathology, Harvard Med. Sch., 1918-20; asst. in neurology Tufts Med. Sch., 1918-1919. Now practicing in Topeka and K. C. with father and with brother, Dr. William C., and with J. R. Stone, psychologist, under firm name of The Mellinger Clinic; med. dir. Menninger Psychiatric Hosp. and Sanitarium; psychiatric dir. Southard Sch. for Exceptional Ch.; asst. prof. criminology, mental hygiene and abnormal psychology, Washburn Col.; neuropsychiatrist, Christ's Hosp.; on staff St. Luke's Hosp. (K. C.), etc. Lt. (j. g.) U. S. N. R. F., 1918-21. Fellow A. M. A., Am. Psychiatric Assn. (ex-chm. comm. on legal aspects of phychiatry). Mem. Am. Psychoanalytic Assn. Nat. Comm. for Mental Hygiene. Central Neuropsychiatric Assn. (sec. and treas.) Am. Orthopsychiatric Assn. (ex-sec., pres.). N. Y. Neurol. Soc. Assn. for Research in Nervous and Mental Diseases. Mo.-Kan. Neuropsychiatric Soc. (ex-pres.). Nat. Assn. for Study of Epilepsy. Nat. Council of Nat. Econ. League. K. C. Acad. of Med. Jackson Co. Med. Soc. Phi Beta Pi. A. A. A. S., etc. Author *The Human Mind* (Knopf, 1930) chapters in *Why Men Fail* (Century Co., 1928); *Schiyophrenia* (Hoeber, 1929). Presbyn. Mason. *Clubs:* University, Leonardo, Saturday Noon. *Home:* Topeka, Kan. *Office:* 934 Argyle Bldg., K. C., Mo., and Menninger Clinic Bldg., Topeka, Kan.

MEREDITH, John Cushing, lawyer; *b.* The Fork, Va.; *s.* William Clarkson Meredith (*b.* Richmond, Va.; clergyman; desc. Capt. Elisha Meredith who came to Am. with Braddock's Army, 1776) and Elizabeth Page (Cushing) Meredith (*b.* The Fork; *d.* The Fork; desc. Gov. Thomas Nelson of Va., signer of Declaration of Independence, Sir John Page of Eng., Jonathan P. Cushing of Mass., pres. Hampden-Sydney Col. of Va.). Grad. Epis. H. S.; LL. B., Columbia U., 1886; U. of Va. Capt. U. of Va. baseball team, 1885. *M.* Vance Shouse (*b.* Henderson, Ky., Sept. 25, 1882; granddaughter of S. B. Vance; great granddaughter Robert D. Dixon) K. C., Aug. 3, 1910. Democrat. Mem. firm Meredith & Harwood; dir. and counsel Safety S. & L. Assn. Loan agent Travelers Ins. Co. Admitted to the Mo. bar, 1887. Active in loan drives, World War. Mem. St. Paul's Epis. Church. K. C. Bar Assn. Counsel for K. C. Real Estate Bd. *Clubs:* University, K. C. Country. *Home:* Sophian Plaza, K. C., Mo. *Office:* 510 Rialto Bldg., K. C., Mo.

MERRIMAN, Clay Sherman, physician; *b.* near Williamsville, Ill., Mar. 6, 1861; *s.* John S. Merriman (*b.* Lexington, Ky., 1821; *d.* Williamsville, 1884, English desc.) and Mary J. (Dawson) Merriman (*b.* Mechanicsburg, Ill., 1831; *d.* Williamsville, 1900; English desc.). M. D., U. Med. Col., 1887. Phi Beta Phi. *M.* Mattie J. Barnes (*b.* Indep., Mo., Mar. 1, 1862; English desc.) K. C., Sept. 15, 1887. *Ch.* Clay S. (*b.* Mar. 6, 1889; *d.* June 6, 1920); William T. (*b.* Oct. 22, 1890; *m.* Marie O'Day); Jack D. (*b.* Aug. 11, 1899; *m.* Sarah Elizabeth Bryant). Republican. Admitted to practice K. C., 1887. Mem. 3rd Reg. Mo. N. G. Linwood Blvd. Christian Church. Jackson Co., Mo. St. and Am. Med. Assns. Knife and Fork Club. *Home:* 8130 Holmes St., K. C., Mo. *Office:* 1225 Rialto Bldg., K. C., Mo.

MERRIMAN, Jack Dawson, mortgage loan banker; *b.* Kansas City, Mo., Aug. 11, 1899; *s.* Clay Sherman Merriman (*b.* Williamsville, Ill., Mar. 6, 1861; M. D.; *s.* John S. Merriman *b.* Lexington, Ky., 1821, and Mary J. Dawson *b.* 1846) and Mattie Jessie (Barnes) Merriman (*b.* Indep., Mo., Mar. 1, 1861; *dau.* Clifton Rhodes Barnes, *d.* July 12, 1889; Mr. Barnes was a freighter from Indep. to San Francisco via Salt Lake City, using a team and making a round trip each 6 mos.). Grad. Westport H. S., 1918. Phi Lambda Epsilon. Att. U. of Mo. Sigma Alph Epsilon. *M.* Sara Elizabeth Bryant (*b.* Denver, July 22, 1902; *dau.* Claude Bryant) Belton, Mo., Oct. 1, 1924. *Ch.* Joe Jack (*b.* Nov. 9, 1926). Independent. In partnership Hudson Essex Motor Co., Indep., 1919-21; owner Merriman Mortgage Co., 1921-; farm loan corr. K. C. Life Ins. Co., 1922-. Mem. Linwood Blvd. Christian Church. Mortgage Bankers Assn. of Am. *Club:* University. *Home:* 114 E. 69th St. Ter., K. C., Mo. *Office:* 313 Commerce Bldg., K. C., Mo.

MERSETTER, F. S., v. p. Exch. St. Bk. *Home:* 901 Ann Av., K. C., Kan.

MERTSHEIMER, Fred Baldwin, lawyer; *b.* Evanston, Wyo., Nov. 14, 1878; *s.* Fred Mertsheimer (*b.* Cleveland, O., Jan. 29, 1847; *d.* K. C., Jan. 29, 1920; r. r. man; German desc.) and Marion Leora (Baldwin) Mertsheimer (*b.* Parkman, O., Jan. 8, 1851; English desc.). Grad. Central H. S., 1897; LL. B., U. of Mich., 1903. Phi Delta Phi. *M.* Opal Early (*b.* Lineville, Mo., Oct. 11) K. C., June 30, 1923. Republican. Election commr. K. C., 1923-25. Admitted to the Mo. bar, 1903. Mem. Grace and Holy Trinity Epis. Church. K. C. and Mo. St. Bar Assns. Mason. *Club:* Athletic. *Home:* 2803 Benton Blvd., K. C., Mo. *Office:* 1017 Land Bk. Bldg., K. C., Mo.

MESERVEY, Edwin Clement, attorney at law; president board of education; *b.* Hallowell, Me., Mar. 4, 1861; *s.* Thomas Jefferson Meservey (*b.* Freedom, Me., Mar. 2, 1834; *d.* Portsmouth, N. H., Dec. 1, 1876; desc. Gregoire Messervey of Anneville, Parish of St. Martin, Isle of Jersey, 1495; first ancestor in Am. was Clement Messervy, who settled in Portsmouth, 1673) and Mary Hannah (Brooks) Meservey (*b.* York, Me., Aug. 7, 1837; *d.* Hallowell, May 25, 1913; desc. Thomas Brooks, who settled in Concord, N. H., in 17th century). Ed. Hallowell Classical & Sci. Inst.; A. B., U. of Kan.; LL. B., Washington U. Phi Beta Kappa. Valedictorian of cl., 1882, U.

Photo by Thomson
EDWIN CLEMENT MESERVEY

of Kan. Phi Kappa Psi. Phi Delta Phi. *M.* Bessie MacDonald Harris (*b.* Lexington, Mo., Sept. 28, 1871) Indep., Mo., Aug. 18, 1891. *Ch.* Edwin Clement, Jr. (*b.* Dec. 28, 1893; *m.* Maud Ground); Francis Harris (*b.* June 15, 1892; *m.* George D. Trimble); Mary Bess (*b.* Dec. 25, 1900; *d.* Jan. 15, 1927; *m.* Alexander Maitland, Jr.). Republican. City counselor of K. C. 1905-09; pres. Bd. Civil Service K. C. 1910-12; mem. Bd. Police Commrs. 1912-13. Jackson Co. pub. admin., 1922. Mem. law firm Meservey, Michaels, Blackmar, Newkirk &

Eager. Dir. Mo. Savings Bk. & Trust Co. Admitted to the bar St. Louis 1885. Chm. local bd. for div. No. 3, under selective service act, World War. S. A. R. Meth. Mem. K. C., Mo. St. and Am. Bar Assns. Prof. Men's Club. Cham. of Com. Real Estate Bd. *Clubs:* University, Mission Hills Country. *Home:* 3614 Pennsylvania Av., K. C., Mo. *Office:* 906 Commerce Bldg., K. C., Mo.

METZGER, George Victor, insurance agent; *b.* Toledo, O., Sept. 1, 1883; *s.* Frank Xavier Metzger (*b.* Louisville, O., Apr. 16, 1851; *d.* Toledo, Mar. 19, 1915; French-German desc.) and Gertrude Catherine (Becker) Metzger (*b.* Whosied, Germany, Oct. 15, 1857; German desc.). Ed. St. Johns Col., Toledo; B. A., St. Johns U., 1907; att. U. of Mich., 1905-07; p. g. chem. eng. Valedictorian St. Johns U., 1907; debate team. Active in athletics U. of Mich. *M.* Gladys Von Trout Myers (*b.* Carthage, Mo., Sept. 11, 1888; Scotch-Irish desc.) K. C., Mo., June 12, 1921. *Ch.* James Edmund (*b.* Apr. 18, 1913); Frances Lee (*b.* Aug. 30, 1919); Mary Helen (*b.* Sept. 1, 1922). Republican. With U. Kan. Portland Cement Co., 1907-12, asst. chem., night supt., chief chem. and asst. supt.; spcl. agt. N. W. Mutual Life Ins. Co., 1913-. Active in war loan and charity drives; capt. war drives. *Hobby:* sports. *Clubs:* Athletic (mem. bd. govs. past 3 years; 1st chm. membership comm.), Indian Hills Country. *Home:* 5841 Central St., K. C., Mo. *Office:* 624-34 Scarritt Bldg., K. C., Mo.

MEYER, Everett R., lawyer; *b.* Dalton, Mo., Feb. 8, 1898; *s.* William Louis Meyer (*b.* New Haven, Mo., Aug. 31, 1862; Meth. minister) and Anna Carrie (Rohlfing) Meyer (*b.* New Haven, Dec. 28, 1864). LL. B., U. of Kan., 1922; att. Colo. U. Phi Delta Phi. Delta Upsilon. Republican. Atty. for Legal Aid Bur. Bd. of Pub. Welfare, 1924-26; repr. to Mo. St. Legis., 1928, from 10th Dist. K. C. resident 7 years. Admitted to the bar K. C., 1922. Mem. Linwood Blvd. M. E. Church I. C. O. T. S. Camp Grant, Ill. K. C. and Mo. St. Bar Assns. Mason (K. T., A. A. O. N. M. S.). Home: 4033 Kenwood Av., K. C., Mo. *Office:* 601 Scarritt Bldg., K. C., Mo.

MICHAEL, Chester C., executive; *b.* Kansas City, Mo., Feb. 25, 1889; *s.* Harry Satterfield Michael and Margaret (Kirk) Michael. Grad. Ward H. S. *M.* Addicbell Redmon (*b.* Moberly, Mo., Jan. 18, 1896) K. C., Aug. 30, 1926. Democrat. Pres. Michael Swanson Brady Produce Co. Catholic. Mem. upper house common council of K. C. 4 years. Cham. of Com. *Club.* Kansas City. *Home:* 631 W. 67th St., K. C., Mo. *Office:* 2nd & Walnut Sts., K. C., Mo.

MICHAELS, William C., lawyer; *b.* Alton, Ill., Jan. 25, 1871; *s.* Willoughby B. Michaels (*b.* Virginia, Aug. 15, 1837; *d.* K. C., Nov. 5, 1926; engaged in r. r. business) and Ann Marie (Metcalf) Michaels (*b.* Green Co., Ill., Oct. 5, 1843; *d.* St. Louis, June 5, 1928). LL. B., U. of Mich., 1895; att. U. of Va. *M.* Nannie W. Wilson (*b.* Jackson Co., Mo., Aug. 12, 1873) Indep., Apr. 19, 1899. *Ch.* William Wilson (*b.* May 29, 1900); Eldon W. (*b.* Aug. 19, 1902). Republican. K. C. resident 37 years. Pres. K. C. Bar Assn., 1923-24. Admitted to bar K. C., Nov. 25, 1895. Active in loan drives and mem. draft board, World War. Am. Bar Assn. Mo. Bar Assn. Cham. of Com. Mason. *Clubs:* Mission Hills Country, University. *Hobbies:* philately, study of wild birds. *Home:* 645 W. 56th St., K. C., Mo. *Office:* 906 Com. Bldg., K. C., Mo.

MICHEL, Carl Theodore, clergyman; *b.* Lawrenceburg, Ind., July 26, 1882; *s.* Anthony Leonard Michel (*b.* in Europe, came to Am. in infancy, reared in Ill.; *d.* Louisville, Ky., 1894; clergyman; grandfather, French and German desc., came to Am. 1849) and Cathrine Williamine (Goebel) Michel (*b.* Europe; came to Am. in infancy; reared in Ill.; name changed in 1665 from Gobell to Goebel; families came to Am. to search for religious freedom). Grad. Louisville Male H. S., 1900; A. B., Centre Col., 1904; B. S. T., Louisville Presbyn. Sem., 1908; att. Columbia U., 1915-16; Union Theol. Sem. same years. Winner gold medal in oratory, Centre Col. Sigma Alpha Epsilon. *M.* Edna Elizabeth Dawson (*b.* Knoxville, Tenn., Apr. 21, 1895; English desc.; eligible to D. A. R.) Knoxville, Mar. 21, 1922. *Ch.* Betty Kathryn (*b.* June 25, 1923); Mary Dawson (*b.* Oct. 21, 1924). Independent. Pastor at Harlan, Ky., 1908 till coming to K. C., now pastor Covenant Presbyn. Church. K. C. resident 5 years. Y. M. C. A. sec. under Dr. John R. Mott, working in prison camps of Europe before U. S. entered World War; left Berlin when diplomatic relations were severed; active loan drives. Approved for overseas chaplaincy as war terminated. Mem. K. C. Presbytery 1924; moderator 1928-29. Kiwanis. Mason. Built manses and Gothic churches in K. C. and Harlan. Membership has grown from 150 to more than 600 *Home:* 3815 E. 59th St. Ter., K. C. Mo.

MICKEY, James H., insurance general agent; *b.* Osceola, Neb., June 29, 1891; *s.* John H. Mickey (*b.* Ia., Sept. 30, 1845; *d.* Osceola, June 3, 1910; banker; gov. of Neb. 1903-07; mem. 8th Ia. Cav., Civil War) and Flora C. (Campbell) Mickey (*b.* Neb., Nov. 17, 1861). A. B., Neb. Wesleyan U., 1913; att. U. of Neb., 1913. Everett Frat. Delta Upsilon. Active in athletics. *M.* Helen Bohart Smith (*b.* Graham, Mo., Dec. 6, 1893; *dau.* Owen Lovejoy and Ann Eliza Smith) Stanberry, Mo., Feb. 19, 1916. *Ch.* James H., Jr. (*b.* Feb. 14, 1917); Martha Helen (*b.* Mar. 28, 1918). Republican. Cashier Osceola Bk., 1915-20; gen. agt. for no. Kan. Conn. Mutual Life Ins. Co. at Topeka, Kan., 1920-28; gen. agt. w. Mo. and east. Kan. St. Mutual Life Assurance Co. of Worcester, Mass., 1928-. 1st lt. Q. M. C., O. R. C. *Office:* 700 Victor Bldg., K. C., Mo.

MICKLE, George Washington, real estate dealer; *b.* Lancaster, Pa., Feb. 7, 1848; *s.* John Clemson Mickle (*b.* N. J., Dec. 25, 1808; *d.* Sterling, Ill.; desc. Archibald Mickle, Quaker, who settled in N. J. 1680) and Sarah Elizabeth (Young) Mickle (desc. early settlers in Am.). B. S., U. of Mich., 1870. *M.* Rhoda Elizabeth Saville (*b.* Portland, Me., Nov. 29, 1848; *d.* K. C., Kan., Oct. 17, 1920) Ruby, Mich., Jan. 4, 1874. *Ch.* Florence; Anne. Republican. Mem. U. S. Geol. Survey 1871; eng. contrg. bus. 1872-81; now engaged in real estate and loan bus. Christian. *Home:* 303 Brush Creek Blvd., K. C., Mo. *Office:* 310 Hall Bldg., K. C., Mo.

MILBURN, Fred A., publisher; *b.* Cedarville, O., Feb. 12, 1881; *s.* James W. Milburn and Caroline Elizabeth (Sterrett) Milburn. Ed. pub. schools and col. *M.* Susan Wright (*b.* K. C., Apr. 15, 1889) K. C., May 29, 1915. *Ch.* William Sterrett (*b.* Aug. 5, 1916); Robert Hall (*b.* June 24, 1919); Betty Lou (*b.* Dec. 12, 1921). Republican. V. p. and gen. mgr. Implement Trade Journal Co. *Office.* 601 Graphic Arts Bldg., K. C., Mo.

MILES, John L., chief of police; *b.* Clay Co., Tenn., Feb. 26, 1878; *s.* John Miles

JOHN L. MILES

and Mary (Browning) Miles. Republican. Co. marshall 1921-24; sheriff 1925-28. Resident of Indep., Mo., 30 years; K. C. 10 mos. Dir. Mo. Auto Radiator Corp. Mem. Christian Church (Indep.). Sgt. Spanish Am. War; capt. f. a. border service 1916; maj. f. a. World War. Mem. Am. Legion. R. O. A. 40 & 8. K. of P. Mason (K. T., A. F. & A. M.). *Home:* Park Lane Hotel, 4600 Mill Creek Blvd., K. C. Mo. *Office:* Police Dept., K. C., Mo.

MILL, Earl Blair, insurance general agent; *b.* Oak Park, Ill., May 3, 1887; *s.* Charles David Mill (ins. agt.; Scotch desc.) and Effie (Blair) Mill. Grad. Manual Training H. S., 1905; att. U. of Mich., 1909. Sigma Alpha Epsilon. *M.* Phyllis Winifred Sprague (*b.* St. Louis) St. Louis, Mar. 30, 1912. Independent. Gen. agt. New Eng. Mutual Life Ins. Co.; mem. Mill, Gentry & Mill, gen. agts. 7th Reg. Mo. Home Guards; 3rd Reg. Mo. N. G. Active in loan drives, World War. Mem. Second Presbyn. Church. Red Cross. Cham. of Com. City Club. Mason. Y. M. C. A. *Club:* Athletic. *Home:* 14 E. 53rd St., K. C., Mo. *Office:* 1 New England Life Bldg., K. C., Mo.

MILLER, Charles August, realtor; *b.* Kansas City, Mo., May 1, 1897; *s.* Charles August Miller (*b.* Germany; *d.* K. C., Oct., 1923) and Anna (Rhomberg) Miller (*b.* Carrollton, Mo.). Grad. Westport H. S.; att. U. of Mo. Delta Tau Delta. *M.* Onita Adele Stevens (*b.* Nov. 13, 1899) Liberty, Mo., May 26, 1917. *Ch.* George Gerard (*b.*

Photo by Moore
CHARLES AUGUST MILLER

Dec. 14, 1919); Charles August, Jr., (*b.* Sept. 14, 1921); Lillian Ann (*b.* Dec. 13, 1926). Democrat. Sec.-treas. Gregg Realty Co. Seaman 1st cl., U. S. N., World War. Catholic. *Sport:* tennis. *Club:* Rockhill Tennis. *Home:* 21 E. 53rd St. Ter., K. C., Mo. *Office:* 314 Bonfils Bldg., K. C., Mo.

MILLER, Clement George, dentist; *b.* London, Eng., Oct. 16, 1884; *s.* William

Photo by Moore
CLEMENT GEORGE MILLER

Miller (*b.* London, Dec. 21, 1846; *d.* K. C., Aug. 19, 1929) and Louisa (Lamb) Miller

(*b.* Souldrop, Eng., Mar. 1, 1854). Grad. St. Saviors, London; S. W. Polytech. 1907; D. D. S., K. C. Dent. Col., 1915. *M.* Minnie Ellen Weston (*b.* Birmingham, Eng., May 28, 1893) K. C., Dec. 4, 1918. *Ch.* Eileen May (*b.* Nov. 28, 1919); Clement Milton (*b.* Nov. 4, 1921). Independent. Asso. Dent. Mfg. Co., London; DeHaan Co., Des Moines, Ia.; Hettinger Bros. Mfg. Co. K. C., supt. dent. lab.; also in pvt. practice. Admitted to practice K. C. 1915. Mem. St. Pauls Epis. Church. K. C. Dent. Assn. Mason (Chap., R. A. M.). *Club:* Motor Country. *Home and office:* 5914 Paseo Blvd., K. C., Mo.

MILLER, Eric O. A., public accountant and tax counselor; *b.* Dresden, Germany, Apr. 18, 1890; *s.* Emile O. A. Mueller (deceased) and Lena Genevieve (Buelow) Mueller (deceased). Grad. h. s. and B. C. S. Wettiner Gymnasium, Dresden, Germany; K. C. School of Accountancy, Law & Finance. *M.* Lorene M. Meyer (*b.* Leavenworth, Kan., Dec. 24, 1896) Leavenworth, July 20, 1919. *Ch.* Eric O. A. (*b.* Apr. 6, 1920). Independent. Arrived in U. S. May 14, 1907.

Photo by Strauss-Peyton
ERIC O. A. MILLER

Served in U. S. Army Jan. 15, 1909-Oct. 30, 1919. Capt. Q. M. C., U. S. Reserve. Mem. Steuben Club. Officers Reserve Club. Owner Eric O. A. Miller & Co., public accountants and tax counselors. Engaged in practice since 1921. *Home:* 4714 McGee St., K. C., Mo. *Office:* 1104 Commerce Bldg., K. C., Mo.

MILLER, Frederick Werner, dentist; *b.* Wright City, Mo., June 28, 1889; *s.* Charles William Miller (*b.* Germany, Oct. 24, 1854; *d.* K. C., Nov. 10, 1928; came to Am., 1868) and Felicity Charlotte (Werner) Miller (*b.* St. Charles, Mo., June 6, 1860; French and German desc.). Grad. Wright City H. S., 1907; D. D. S., St. Louis U., 1910. Psi Omega. *M.* Opal Thelma Cossairt (*b.* Flemington, Mo., Mar. 18, 1898; French and Irish desc.) K. C., July 23, 1913. *Ch.* Thelma Joan (*b.* May 2, 1914). Republican. Instr. West. Dent. Col., 1911-13; K. C. Dent. Col., 1913-18; instr. in exodontia, U. S. Army training school, Ft. Oglethorpe, Ga., 1918; now practicing dent. Admitted to practice K. C., 1910. 1st lt. Dent. Corps, 1918; 1st lt. O. R. C., 1921; capt., 1922; capt. Dent. Corps, Mo. N. G., 1927. Mem. Am. Legion. St. Andrews Epis. Church. K. C., Mo. St. and Am. Dent. Assns. Mason (Blue Lodge, Chap.). *Hobbies:* guns, military. *Clubs:* Ivanhoe Country, Sojourners, Heroes of '76. *Home:* 2611 Cleveland Av., K. C., Mo. *Office:* 205 Argyle Bldg., K. C., Mo.

MILLER, Hugh, physician; *b.* Doniphan Co., Kan., Aug. 2, 1867; *s.* John Slifer Miller (German desc.) and Sarah (Long) Miller (*b.* Hagerstown, Md.; German desc.). B. A., Midland Col., 1894; M. D., U. of Kan., 1897; p. g. N. Y. Med. Col. *M.* Gertrude Anna Kraft (*b.* K. C., July 22, 1876; German desc.) K. C., May 5, 1898. *Ch.* Mary Martha (*b.* Apr. 11, 1901; *m.* John McLeod); Standord (*b.* Nov. 15, 1913). Republican. Sec. Jackson Co. Med. Assn., 1916-17. Spclst. Mo. Pacific Hosp. Assn. Mem. staff St. Marys Hosp. Admitted to practice K. C., 1897. Mem. Westport Presbyn. Church. Jackson Co., Mo. St. and Am. Med. Assns. K. C. S. W. Clinical Soc. K. C. and Am. Acad. Ophth. and Oto. M. W. A. *Hobby:* bees. *Club.* Indian Hills Country. *Home:* 40 E. 55th St., K. C., Mo. *Office:* 1001 Chambers Bldg., K. C., Mo.

MILLER, Jack P., life insurance; *b.* High Hill, Mo., Apr. 30, 1866; *s.* Lewis P. Miller and Julia A. Miller. *M.* Ray Kurts (*b.* Augusta, Kan., Dec. 22, 1868) Newton, Kan., Sept. 20, 1889. *Ch.* Lewis Rex (*b.* Newton, Kan., Sept. 9, 1894). Independent. Gen. agt. Royal Union Life Ins. Co. of Des Moines, Ia. Mem. Congl. Church. Rotary Club. Cham. of Com. *Club:* Meadow Lark Golf. *Home:* Newburn Hotel, K. C., Mo. *Office:* 1012 Baltimore Av., K. C., Mo.

MILLER, Jo Zach, Jr., banker. *Home:* 420 E. Armour Blvd., K. C., Mo. *Office:* 1001 Com. Bldg., K. C., Mo.

MILLER, Jo Zach, 3rd v. p. Commerce Trust Co. *Home:* 708 E. 47th St., K. C., Mo.

MILLER, John Elmore, insurance executive; *b.* Lowry City, Mo., Aug. 24, 1899; *s.* James W. Miller (*b.* Ill., Mar. 23, 1852; *d.* K. C., Jan. 13, 1926) and Maria (Goslin) Miller (*b.* Mar. 28, 1855). Grad. Central H. S., 1919; B. S., U. of Mo., 1923. Alpha Kappa Psi. Kappa Sigma (treas., 1921-23; v.-p., 1923). Democrat. Slsmn. with Nat. Life Ins. Co., 1923-29; dist. mgr. Columbian Nat. Life Ins. Co., 1929-. Pres. City Baking Co., Coffeyville, Kan.; Miami Baking Co., Miami, Ok. Pvt. air service, World War. Mem. Trinity M. E. Church. Life Underwriters Assn. Young Men's Civic Forum (pres., 1925-26). Mason (Chap.). *Sport:* handball. *Hobby:* athletics. *Clubs:* Athletic, Forest Lake (Edwardsville, Kan.). *Home:* 919 E. Armour Blvd., K. C., Mo. *Office:* 402 Midland Bldg., K. C., Mo.

MILLER, John McCague, insurance broker; *b.* Norwood, Ill., Apr. 11, 1879; *s.* William Oliver Miller (*b.* near Terre Haute, Ind., Aug. 7, 1849; ins. gen. agt.; Scotch-Irish desc.) and Martha Louise (Stevenson) Miller (*b.* near Monmouth, Ill., Sept. 23, 1855; Scotch-Irish desc.). Grad. Manual Training H. S. *M.* Alma Josephine Gass (*b.* Mexico, Mo., Sept. 22, 1887; *dau.* late Howard A. Gass, former state supt. of schools) Jefferson City, Mo., Oct. 27, 1909. *Ch.* John M., Jr. (*b.* Mar. 4, 1918); Alice Anne (*b.* Feb. 14, 1921). Republican. In corp. report dept. Mo. St. dept., 1905-09. In gen. ins. and surety bonds, 1909-; now asso. James B. Welsh Realty & Loan Co. Mr. Miller's father was one of the founders of Tarkio Col. and its first treas. His mother was one of the founders of the Kappa Kappa Gamma sorority. Mem. Wornall Rd. Bapt. Church. Mason. Treas. Country Club Weekday Bible School. *Hobby:* flower gardening. *Home:* 6418 Wornall Ter., K. C., Mo. *Office:* 923 Baltimore Av., K. C., Mo.

MILLER, Lawrence Fred, dentist; *b.* Kansas City, Mo., Nov. 24, 1901; *s.* Frederick William Miller (*b.* Berlin, Germany, July 30, 1871) and Lillian Otilda (Bergman) Miller (*b.* Leavenworth, Kan., Feb. 25, 1875; German desc.). Grad. parochial and h. s.; grad. bus. col.; D. D. S., Lincoln and Lee U., 1925. *M.* Thelma Irene Curry (*b.* Carmen, Ok., Nov. 18, 1904) K. C., Sept. 22, 1928. Admitted to practice K. C., 1925. Mem. St. James R. C. Church. K. C., Mo. St. and Am. Dent. Assns. K. C. Art Inst. *Hobby:* sports. *Home:* 605 E. Armour Blvd., K. C., Mo. *Office:* 1312 Waldheim Bldg., K. C., Mo.

MILLER, Leslie Brown, physician; *b.* Lenexa, Kan., July 8, 1884; *s.* Oliver W. Miller (*b.* 1855; banker) and Mary Olive (Brown) Miller (*b.* 1861). M. D., U. Med. Col., 1907; p. g. Johns Hopkins U. Phi Beta Pi. *M.* Lillian Cecelia Nelson (*b.* K. C., Apr. 12, 1885; Swedish desc.) K. C., Sept. 14, 1913. *Ch.* LeRoy (*b.* Jan. 16, 1924). Republican. Prof. histology, bacteriology and pathology, U. Med. Col., 1907-10. Admitted to practice K. C., 1907. 1st lt. World War. Mem. Grand Av. M. E. Church. Jackson Co., Mo. St. and Am. Med. Assns. Mason. *Home:* 4545 Charlotte St., K. C., Mo. *Office:* 1201 Rialto Bldg., K. C., Mo.

MILLER, Raphael Harwood, clergyman; *b.* Syracuse, N. Y., Oct. 27, 1874; *s.* John Lewis Miller (*b.* Brewerton, N. Y.; *d.* Alden, N. Y., Oct., 1920; French desc.) and Mary Elizabeth (Hollenbach) Miller (*b.* Tully, N. Y., Oct. 9, 1849; Dutch desc.). B. D., Auburn Theol. Sem.; D. D., Drake U.; LL. D., Butler U.; att. Hiram Col.; Auburn Sem. Pi Gamma Mu. *M.* Nellie Burrows (*b.* Perry, O., Dec. 31, 1876) Rochester, N. Y., Oct. 12, 1898. *Ch.* John Robert (*b.* June 26, 1904; grad. U. of Mo.);

RAPHAEL HARWOOD MILLER

Margaret Elizabeth (*b.* July 14, 1905; A. B., Park Col.; M. A., Boston U.); Raphael Harwood (*b.* Sept. 7, 1917). Independent Republican. Author of surveys and missionary booklets, etc. Sec., Men & Millions movement Disciples of Christ 1914-18; lecturer; now pastor Indep. Blvd. Christian Church. Mem. United Christian Missionary Soc. Christian Bd. of Publn. *Club:* University. *Home:* 2838 E. 6th St., K. C., Mo. *Office:* 550 Gladstone Blvd., K. C., Mo.

MILLER, Robert Pumphrey, physician; *b.* Monroe Co., Ia., Feb. 9, 1868; *s.* John Henry Miller (*b.* Sangamon Co., Ill., Dec. 25, 1841; *d.* Albia, Ia., May 27, 1917; Scotch desc.) and Ann Rebecca (Sutfin) Miller (*b.* Monroe Co., Apr. 14, 1850; Dutch desc.). Grad. Eddyville H. S.; B. S., U. of Ia. Admitted to practice Des Moines, 1896. Mem. draft bd., World War. Capt. Med. O. R. C. Mem. Linwood Meth. Church. Am. Med. Assn. Teacher of bacteriology K. C. Homeo. Med. Col. Am. Inst. of Homeo. High Twelve. Mason (Shrine). *Hobby:* sports. *Club:* University (Ia.). *Home:* 2418 Linwood Blvd., K. C., Mo. *Office:* 801 Shukert Bldg., K. C., Mo.

MILLER, Thomas William, tennis champion; *b.* Kansas City, Mo., Nov. 4, 1909; *s.* Francis Emmet Miller (*b.* K. C., Feb. 7, 1882; eng.; Irish desc.) and Mary Markley (Wilson) Miller (*b.* Salina, Kan., Mar. 23, 1884; related to ex-pres. Wilson). Grad. N. E. H. S., 1924; att. K. C. Jr. Col., 1925-26. Letterman in tennis; in Mo. Valley inter-scholastic tennis, champion; singles and doubles; K. C. champion, singles and doubles. Republican. Mem. Eastminster Presbyn. Church. *Hobby:* writing. *Home:* 3506 Garner Av., K. C., Mo.

MILLER, VanRoy, executive; *b.* Kansas City, Mo., Jan. 19, 1894; *s.* John W. Miller (*b.* London, Ky., June 7, 1861; sec. Rudy-Patrick Seed Co.) and Minnie May (Puckett) Miller (*b.* Sept. 17, 1868). Grad. Central H. S.; att. K. C. School of Law. Phi Alpha Delta. *M.* Carolyn North (*b.* K. C., Jan. 13, 1901) K. C., Oct. 8, 1921. *Ch.* Marilyn (*b.* July 2, 1924); Dorothy Jean (*b.* June 6, 1928). Independent. With Rudy-Patrick Seed Co. 7 years; U. S. Naval Aviation 2 years; pres. Nutrena Feed Mills Co. 8½ years to date. Treas. Martin Commn. Co. Lt. jr. grade U. S. N. R. F. 1917-18; holder of one of oldest Aero

Club of Am. licenses for pilots, No. 319, issued before govt. began licensing pilots. Mem. Indep. Blvd. Christian Church, Cham. of Com. Mason. *Hobbies:* hunting, fishing. *Club:* K. C. Athletic. *Home:* 815 W. 59th St., K. C., Mo. *Office:* 35 Ewing St., K. C., Mo.

MILLER, Wade Hampton, physician and surgeon; *b.* Kansas City, Mo., Jan. 21, 1893; *s.* Thomas David Hampton Miller (*b.* Ky., Oct. 11, 1856; *d.* K. C., Feb. 26, 1917; first of family came to Am. as an officer in the Wolff Expedition, settled in Carolinas and Va.) and Gertrude Helen (Burge) Miller (*b.* Sac and Fox Reservation, Neb., Nov. 22, 1873; welfare worker, World War; Scotch ancestors settled in Va. before Revolution). B. S., M. D. Alpha Omega Alpha. Chi Psi. *M.* Gladys Josephine Deans (*b.* Ill., Aug. 28, 1898; English and French desc.) Dec. 20, 1921. *Ch.* Thomas Wade Hampton, 3rd (*b.* Mar. 4, 1924). Dist. med. exam. aero. branch dept. of com. Flight surg. Universal Air Lines. Admitted to practice K. C., 1917. Lt. comdr. R. N. A. S. with B. E. F., 1917; U. S. army, 1918. Lt. comdr. U. S. N. R. Mem. Am. Legion (finance officer; mem. st. rehabilitation comm. formerly on nat. comm.). Mem. Air Corps R. O. Assn. Westminster Congl. Church. City Club. Mason. *Hobby:* flying. *Home:* 7 E. 67th St., K. C., Mo. *Office:* 712 Argyle Bldg., K. C., Mo.

MILLETT, George Van, artist; *b.* Kansas City, Mo., Apr. 5, 1864; *s.* Henry Shirley Millett (*b.* Nottingham, Eng., Feb. 14, 1834; *d.* K. C., July 16, 1910; publr.; came to K. C., 1856) and Elizabeth M. (Fergusson) Millett (*b.* Boonville, Mo.; *d.* K. C., Apr. 19, 1929; one of first teachers in K. C., 1852; Scotch-Irish desc.). Ed. pub. schools; Royal Acad. of Fine Arts, Munich; Paris; Cincinnati Art School. *M.* Mary Mimms McKee (*b.* Lawson, Mo., Aug. 28, 1877; English and Scotch-Irish desc.) K. C., July 19, 1899. *Ch.* Elizabeth Fergusson (*b.* Apr. 21, 1901; *m.* Dr. G. Wilse Robinson, Jr.); George Van, Jr. (*b.* Apr. 10, 1904; grad. U. S. Mil. Acad.); Mary Catherine (*b.* Aug. 20, 1908); John McKecknie (*b.* Oct. 9, 1915). Democrat. Pres. K. C. Art Club. Soc. of West. Artists. Mem. 1st municipal art. comm. of K. C.; now curator Nelson Gallery in Pub. Library. Painter of Missouri subjects. *Missouri Gone Republican; Motherly Meditation,* and *Hoover's Message* to encourage the conservation of food, World War. Meth. Mason (32°, Scottish Rite, Shrine). P. T. A. *Hobby:* sports. *Club:* Baldwin's Lake. *Home:* 421 D. 61st St. Ter., K. C., Mo. *Office:* 526 Studio Bldg., K. C., Mo.

MILLETT, Henry Shirley, physician; *b.* Kansas City, Mo., Mar. 2, 1905; *s.* Shirley Sexten Millett (*b.* K. C., May 3, 1866; dent.; father a publr.; parents came to Mo. in 1852 and 1856) and Jane Dunlop (McKeown) Millett (*b.* Toronto, Can., Dec. 27, 1881; parents came to K. C. from Can., 1889). Grad. N. E. H. S., 1922; B. S., U. of Kan., 1926; M. D., 1928; att. K. C. Jr. Col. Phi Beta Pi. Independent. Admitted to practice K. C., 1929. Mem. St. Marys Epis. Church. Jackson Co. Med. Assn. *Hobby:* books. *Home:* 101 W. 65th St. Ter., K. C., Mo. *Office:* 1201 Rialto Bldg., K. C., Mo.

MILLETT, Shirley Sexton, dentist; *b.* Kansas City, Mo., May 3, 1866; *s.* Henry Shirley Millett (*b.* Eng., Feb. 14, 1835; *d.* K. C., July 16, 1911; publr., Ramsey, Millett & Hudson; owner and editor Canyon City *Times,* Webb City *Times*; home guard in K. C. Civil War) and Elizabeth Mariah (Ferguson) Millett (*b.* Boonville, Mo., Jan. 1, 1832; *d.* K. C., Apr. 19, 1922; came to K. C. 1852; teacher; cared for wounded after Battle of Westport; *dau.* Benjamin and Elizabeth [Sexton] Ferguson, artists). D.D.S., K. C. Dent. Col. *M.* Jane Dunlap (*b.* Toronto, Can.) K. C., Oct. 15, 1903. *Ch.* Henry Shirley (*b.* Mar. 2, 1905; B.S., U. of Kan., 1926; M.D., 1929; Phi Beta Pi). Admitted to practice K. C., 1900. Mem. St. Andrews Epis. Church. K. C., Mo. St. and Am. Dent. Assns. Odontographics Soc. *Hobby:* sports, *Home:* 101 W. 65th St. Ter., K. C., Mo. *Office:* 1225 Rialto Bldg., K. C., Mo.

MILLION, John Wilson, college president; head of West. Ref. and Bond Assn. *Home:* Kansas City, Mo.

MILLS, Clarence Preston, clergyman; *b.* Carthage, Mo., Dec. 23, 1887; *s.* Charles Mills (*b.* Danville, Ill., Oct., 1858; Irish desc.) and Laura (Brummitt) Mills (*b.* Carrollton, Mo., May 3, 1863; German desc.). Grad. Marionville Col. Acad. 1914; A.B., Baker U., 1920; B.D., Garrett Biblical Inst., 1922. *M.* Blanche Myra Parks (*b.* Marionville, Mo., Nov. 25, 1892) Springfield, Mo., May 19, 1915. *Ch.* Charles Parks (*b.* Apr. 12, 1916); Evelyn Kathryn (*b.* Dec. 21, 1924; *d.* June 16, 1925); Marjorie Jean (*b.* Dec. 13, 1926). Independent. Ordained deacon M. E. Conf. 1920, elder, 1922; mgr. St. Louis Conf. Epworth League Inst. 1923-29; mem. bd. of examiners St. Louis Conf. 1923; pastor Oakley M. E. Church. Mem. Red Cross. M. W. A. P. T. A. *Hobby:* sport. *Home:* 445 S. Brighton Av., K. C., Mo.

MILNE, Lindsay Stephen, physician; *b.* Montrose, Scotland, May 8, 1883; *s.* George G. Milne (*b.* Montrose, June 24, 1856; grain mcht.) and Jane (Stephen) Milne (*b.* Comieston, Scotland, July 6, 1858). Grad. Montrose Acad.; M. B., C. H. B., Edinburgh U., 1904; M. D., 1907; M. R. C. P., 1908. Phi Beta Pi. *M.* Marion Young (*b.* Chicago, July 27, 1898) K. C., Dec. 15, 1925. *Ch.* Marguerite (*b.* Feb. 2, 1927); Mary Ann (*b.* Feb. 2, 1927). Has been prof. of med. U. of Kan. Pvt. practice and att. phys. on staff Research and City Hosps. Admitted to practice K. C., 1913. Lt. col. Med. Corps; col. Med. O. R. C. Mem. Second Presbyn. Church. Am. Med. Assn. N. Y. Acad. of Med. Am. Col. of Phys. Am. Soc. of Pathologists and Bacteriologists. Soc. of Pathologists and Bacteriologists of Great Britain and Ireland. *Clubs:* University. Mission Hills Country. *Home:* 1001 W. 56th St., K. C., Mo. *Office:* 1800 Fed. Res. Bk. Bldg., K. C., Mo.

MILTON, Turner Ashby, lawyer; *b.* Berkeley Co., Va., Nov. 11, 1862; *s.* Turner Ashby Milton (*b.* Prince William Co., Va., 1814; *d.* Berkeley Co., May, 1890; *s.* William Milton, *s.* Richard Milton, who came to Va. in 1737) and Sarah Warden (Beeler) Milton (*b.* Charlestown, Va., Mar. 17, 1816; *d.* Charlestown, 1905; *dau.* Capt. Benjamin Beeler). Ed. pub. schools; studied law with firm Flick & Henshaw, Martinsburg, W. Va. *M.* Roberta Lee Gilbert (*b.* Middleway, W. Va., Dec. 1, 1867; *dau.* Jacob Gilbert, *b.* 1801, and Sarah Harvey Merryman) Middleway, Mar. 13, 1889. *Ch.* Gilbert Ashby (*b.* Nov. 18, 1895; atty.) Democrat. Mem. Kan. legis., 1891; sen., 1908-16, from Wyandotte Co., Kan. Teacher in Va. and W. Va.; came to west. Kan., 1885; to Ok. when Cherokee Strip was opened; K. C., 1896-. Admitted to practice Topeka, Kan., 1891. Mem. St. Pauls Epis. Church. Mason (32°). K. of P. *Hobby:* touring. *Home:* 3826 Warwick Blvd., K. C., Mo. *Office:* 804 Grand Av., K. C., Mo.

MINOR, James C., physician and surgeon; *b.* Chillicothe, Mo., June 25, 1869; *s.* Preston Hemingway Minor (farmer and stockman, native of Ky.; grandfather from Va.) and Lydia Ann (Pace) Minor (*dau.* Judge Pace, who was in the gold rush of 1849). Ed. Chillicothe H. S.; M. D., U. Med. Col., 1891; p. g. New York and London. *M.* Mamie Bisset (*b.* Chillicothe; Scotch desc.) Chillicothe, July 24, 1890. *Ch.* Stanley Nelson (*b.* Sept. 10, 1891; *m.* Gladys Waterhouse; 2 *ch.* Marylou; Stanley, Jr.; Seattle, Wash.). Mem. Jackson Co., Mo. St. and Am. Med. Assns. F. A. C. S. Mem. Central Presbyn. Church. Mason (Scottish and York Rites, Shrine). *Club:* University. *Home:* The Woodlea, K. C., Mo. *Office:* 511 Commerce Bldg., K. C., Mo.

MINOR, Mamie Bisset, clubwoman; *b.* Chillicothe, Mo.; *dau.* William Bisset (*b.* Dunfermline, Scotland; *d.* Chillicothe; farmer) and Mary (Calder) Bisset (*b.* Edinburgh, Scotland; *d.* Chillicothe). Ed. pub. and h. s.; pvt. school. *M.* James C. Minor (*b.* Chillicothe; M. D.; F. A. C. S.) Chillicothe, July 24, 1890. *Ch.* Stanley Nelson (*b.* Sept. 10, 1891; *m.* Gladys Waterhouse; 2 *ch.* Marylou; Stanley, Jr.; Seattle, Wash.). Democrat. War Mother. Active in Red Cross during World War. Mem. Central Presbyn. Church. Women's City Club. Life mem. St. Andrews Soc. Women's Aux. Jackson Co. Med. Soc. K. C. Art Inst. *Hobby:* travel. *Home:* The Woodlea, K. C., Mo.

MINOR, William E., physician. In charge Thornton & Minor Clinic. *Home:* Sophian Plaza, K. C., Kan.

MINTEER, Robert Pendleton, accountant; *b.* Chillicothe, Mo., July 24, 1890; *s.* Charles Hudgins Minteer (*b.* Chillicothe, Mar. 15, 1864; retired; Scotch-Irish desc.) and Emma (Dinwiddie) Minteer (*b.* Pulaski, Tenn., Dec. 13, 1866; name originally Dunwoodie). Ed. pub. schools; A. B., A. H., LaSalle U. *M.* Val Hyder (*b.* Lawson, Mo.; English desc.) K. C., Oct. 9, 1912. *Ch.* Robert (*b.*

Photo by Strauss-Peyton
ROBERT PENDLETON MINTEER

Aug. 16, 1913); Betty Jo (*b.* Nov. 6, 1920). Owner Robert P. Minteer & Co., accts. Engaged in accounting business 17 years. Mem. Paseo M. E. Church. Ad. Club. Cham. of Com. Meridian Club. City Club. Mason. P. T. A. Y. M. C. A. *Hobby:* motoring. *Home:* 201 W. 70th St., K. C., Mo. *Office:* 613 City Bk. Bldg., K. C., Mo.

MITCHELL, Charles Herbert, clergyman; *b.* Falmouth, Ind., Dec. 7, 1846; *s.* William Mitchell (*b.* Beaver Co., Pa., July 20, 1812; *d.* Monmouth, Ill., Oct. 9, 1895; M. D.; surg. Civil War; Scotch-Irish desc.) and Mary Brown (Laird) Mitchell (*b.* Chillicothe, O., June 16, 1815; *d.* Monmouth, Oct. 5, 1885; English desc.) A. B., Monmouth Col., 1869; A. M., 1872; Th. D., Xenia Sem.; D. D., Sterling (Kan.) Col., 1923. Class orator Monmouth Col., 1869. *M.* Charlotte Wilson Henderson (*b.* Oquawka, Ill., Mar. 6, 1849; Scotch-Irish desc.) Monmouth, June 18, 1872. *Ch.* Mary Louise (*b.* Dec. 31, 1873); Dickey LeRoy (*b.* May 3, 1875); Fred Watt (*b.* Apr. 6, 1877; publr.); Charles Horace Judson (*b.* Feb. 9, 1880; publr.); Zella Grace (*b.* Nov. 10, 1883); Howard Monteith (*b.* Dec. 22, 1887). Republican. Clerk Ill. St. legis., 1869. Has been moderator of 2 synods, Neb. and Kan.; clerkship in Presbys. and Synods ni Ill. and Kan.; retired from pastorate, now teaching men's Bible cl. in United Presbyn. Church. Cpl. Co. C, 136th Ind. Vol. Inf. Active in loan drives, World War. G. A. R. (past post commdr., dept. chaplain; at present dept. commdr. of Mo.). Mem. K. C. Ministerial Alliance. *Hobby:* sport. *Home:* 4003 Mich. Av., K. C., Mo.

MITCHELL, Frederick Alexander, designing and sales engineer; *b.* Hillsboro, Ill., Jan. 7, 1875; *s.* John A. Mitchell (*b.* Scotland, 1835; *d.* Hillsboro, 1880; lt. Ill. Vol. Inf. Civil War; Scotch desc.) and Harriett Clotfelter (Hope) Mitchell (*b.* Hillsboro, Sept. 1844; *d.* Hillsboro, Sept., 1878; *dau.* Robert Allison and Mary Ann [Clotfelter] Hope of N. C.). Grad. Hillsboro H. S., 1894; B. S. in M. E., U. of Ill., 1898. Tau Beta Pi. *M.* May Bell Roberts (*b.* Holt Co., Mo., Nov. 25, 1879; *dau.* Rev. Thomas Dodds Roberts) St. Joseph, Mo., Nov. 1, 1900. *Ch.* Frederic Roberts (*b.*

July 13, 1903; *m.* Loretta Briggs; draftsman); Louise (*b.* July 1, 1911); Marjorie (*b.* July 12, 1913); John Allison (*b.* May 15, 1919). Republican. Instr. U. of Ill., 1901-03; maintenance engr. C. B. & Q. Ry.; also in bridge dept.; draftsman Am. Bridge Co., contracting engr. same; city slsmgr.

Photo by Studio Baltimore
FREDERICK ALEXANDER MITCHELL

K. C. Structural Steel Co. 1907-. Mem. Shawnee M. E. Church. Engrs. Club. Assn. of Engrs. Mason. I. O. O. F. P. T. A. *Club:* K. C. Athletic. *Home:* 2nd and Douglas Sts., Shawnee, Kan. *Office:* 21st St. and Metropolitan Av., K. C., Kan.

MITCHELL, James McDonald, executive; *b.* Hookstown, Pa., May 21, 1863; *s.* James Mitchell and Sarah (McFerran) Mitchell. Ed. pub. schools and coml. col. *M.* Harriette Grier (*b.* Charlotte, Mich., July 29, 1879) Salina, Kan., Sept. 11, 1907. *Ch.* Nell Grier (*b.* June 28, 1909); Ruth Barr (*b.* June 28, 1909; *d.* Dec. 6, 1913). Republican. Presbyterian. Sec. H. D. Lee Merc. Co. Mem. Knife & Fork Club. Automoblie Club. Cham. of Com. *Clubs:* Kansas City, Milburn Golf, Forest Lake. *Home:* Valentine on Broadway. 3724 Broadway, K. C., Mo. *Summer home:* Forest Lake. Wyandotte Co., Kan.

MIXON, Fred LaMont, realtor; *b.* Macon, Mo., Nov. 15, 1890; *s.* Benjamin LaFayette Mixon (*b.* New Orleans, May, 1839; d. Kirksville, Mo., Feb. 2, 1902; phys. and surg.; French desc.) and Martha Anne (Agee) Mixon (*b.* Keytesville, Mo., May, 1842; *d.* K. C., Mar. 9, 1919; French desc.). Ed. pub. schools; Kirksville St. Teachers Col. M. Stella May Little (b. LaPlata, Mo., Jan. 24, 1894) LaPlata, Oct. 29, 1915. Republican. Mem. Republican Co. Comm., Macon Co. Real Estate Bd. *Home:* 332 W. 45th St. Ter., K. C., Mo. *Office:* 1003 Commerce Bldg., K. C., Mo.

MOBERLY, John Richard, lawyer; *b.* Kansas City, Mo., Jan. 30, 1897; *s.* Richard Moberly (*b.* Harrodsburg, Ky., Apr. 8, 1854; with K. C. Pub. Service Co. and predecessors continuously for 40 years; English and Scotch-Irish ancestors in Am. before Revolution) and Rose Ann (Sloan) Moberly (*b.* near Whitehaven, Eng., Mar. 22, 1870; English desc.). Grad. Central H. S. 1914; LL. B., K. C. School of Law, 1917; p. g. U. of Mich. Democrat. With K. C. St. Ry. System since 1911, in various capacities; first as office boy, shopman and clerk while going to school; later atty. for same co. Admitted to the Mo. bar 1917. Enlisted as pvt. f. a. Reg. Army, 1st lt. Battery F. 101st F. A., 26th Div., St. Mihiel and Meuse-Argonne offensives. Capt. F. A. O. R. C. Mem. Am. Legion and K. C. Chap., R. O. A. Jackson Av. Christian Church. K. C. Bar Assn. Cham. of Com. Art Inst. *Hobby:* militaristics. *Club:* University of Michigan (K. C.). *Home:* 712 Benton Blvd. K. C., Mo. *Office:* 507 Public Service Bld., K. C., Mo.

MOERER, Lawrence H.; *b.* Yates Center, Kan., July 25, 1906; *s.* Henry J. and Elva Calista (Bennett) Moerer. Ed. h. s.; bus. col.; extension work. Worked his way thru school after he reached the age of 16. At the age of 17 he became a trusted and highly respected clerk with Ridenour & Baker Grocery Co.; at the age of 19 he was president of Kenwood Club; and at 20 he was foreman at Armour's, superintending 135 employees. Due to ill health he was obliged to leave, and at that time the employees presented him with a gold ring as a token of their esteem; he then became asso. with the Chamber of Commerce of K. C., Mo., in preparing for the Republican Nat. Conv. At the close of his work he was presented with a letter of recommendation and later was presented with a membership in the Chamber of Commerce. He was a member of Pi Kappa Sigma, and at the age of 22 was elected president. He was a member of the First Christian Church of Yates Center from early

LAWRENCE H. MOERER

life, and was active in all church and Sunday school work thereafter. His death on Jan. 1, 1930, was a distinct loss to the community in which he lived, and he is mourned by all who knew him. He is survived by his parents and two brothers.

MOFFETT, George Gilbert, banker; *b.* Tallapoosa, Ga., Aug. 17, 1894; *s.* Robert H. Moffett (*b.* Pocohontas Co., W. Va., Apr., 1848; *d.* Moberly, Mo., Jan. 4, 1911; Scotch desc.) and Mattie F. Moffett (*b.* Wahoo, Ia.; pres. Orchid Shop; Scotch-Irish desc.) LL.B., K. C. School of Law, 1918. Phi Alpha Delta. Alpha Tau Omega. *M.* Vera A. Brooks (*b.* St. Joseph, Mo.) K. C., Apr. 23, 1922. *Ch.* Barbara G. (*b.* July 18, 1925); Dorothy Anne (*b.* Aug. 5, 1926). Democrat. Sec. Citizens S. & L. Assn. Admitted to the bar K. C., 1918. 2nd lt. air service, World War. Mem. Am. Legion. Second Presbyn. Church. Cham. of Com. (K. C., Kan.). High Twelve. Mason (Scottish Rite). *Home:* 418 E. 59th St., K. C., Mo. *Office:* 819 N. 7th St., K. C., Kan.

MOFFETT, Mark Hamilton, real estate dealer; *b.* Spencer, Ind., Feb. 3, 1872; *s.* Hamilton Moffett (*b.* Tuscarawas Co., O., Apr. 24, 1827; *d.* Spencer, Feb. 22, 1898; Owen Co., Ind., sheriff; politician; Scotch-Irish desc.) and Asenath (Dillon) Moffett (*b.* Sewickly Co., O., July 25, 1841; *d.* K. C., June 15, 1915; Scotch-Irish and French desc.). Ed. pub. schools; grad. Ind. St. Normal, 1897; Ind. U., 1899; U. of Chicago, 1901. *M.* Genevieve Bovard (*b.* Bloomington, Ill., Jan. 1, 1875) Maryville, Mo., Aug. 2, 1903. Democrat. Supt. and prin. of schools, Livingston, Mont., and Beaumont, Tex.; now pres. Moffett Realty Co. Mason (32°, Shrine). *Hobby:* bridge. *Club:* Athletic. *Home:* 6250 Wornall Rd., K. C., Mo. *Office:* 200 Lathrop Bldg., K. C., Mo.

MOLES, Robert Dawson, civil engineer; *b.* Central City, Ia., Oct. 13, 1881; *s.* John Dawson Moles (*b.* Marion, Ia., May 5, 1857; *d.* Central City, Feb. 29, 1920; Irish ancestors in Am. 1849) and Esther Ella (Robinson) Moles (*b.* Manchester, Ia., Apr. 4, 1858; ed. Upper Ia. U.; teacher; Irish ancestors in Am. 1837). Grad. Central City H. S., 1901; B. S. in C. E., Ia. State U., 1907. *M.* Mary Elizabeth Caryl (*b.* Central City, Mar. 10, 1882; trained nurse; grad. Agatha Hosp.; English desc.) Clinton, Ia., Apr. 7, 1909. *Ch.* Clyde Ellis (*b.* Apr. 29, 1923). Republican. Draftsman, 1908-14; chief draftsman 1914-24; asst. chief engr. K. C. Structural Steel Co., 1924-. Affiliated with Ruby Av. Congl. Church. Mason. *Home:* Lowell Rd., Merriam, Kan. *Office:* 21st & Metropolitan Av., K. C., Kan.

MONTEIL, Vernon Henry, lawyer; *b.* Kansas City, Mo., Oct. 25, 1902; *s.* Vernon Henry Monteil (*b.* Paris, France; mcht.; came to Am. 1878) and Josephine Ann (Heiman) Monteil (*b.* K. C.; Polish desc.). Grad. De La Salle Acad., 1920; LL.B., Notre Dame. *M.* Lucille Ida Bourdon (*b.* South Bend, Ind., Aug. 22, 1906;; French desc.) Notre Dame, Ind., Oct. 26, 1927. *Ch.* Vernon Henry (*b.* Sept. 20, 1928). Independent. Asso. G. W. Duvall. Admitted to the Mo. bar 1925. Mem. Blessed Sacrament R. C. Church. *Sport:* golf. *Home:* 4211 Agnes Av., K. C., Mo. *Office:* 502 American Bk. Bldg., K. C., Mo.

MONTEITH, John Nelson, lawyer; *b.* Newcastle, Pa., Dec. 10, 1896; *s.* James Henry Monteith (*b.* Stratford, Ont., Mar. 1, 1873; supt. Prudential Ins. Co. 25 years, now retired; Scotch-Irish desc.) and Agnes (Reidy) Monteith (*b.* Allentown, Pa., Mar. 18, 1874;

Photo by Moore
JOHN NELSON MONTEITH

Pa.-Dutch desc.). Grad. N. E. H. S. 1916; LL. B., U. of Kan., 1921. Pres. men's student council 1919. Phi Delta Theta. Phi Alpha Delta. *M.* Geneva Campbell Hunter (*b.* Lawrence, Kan., Mar. 21, 1898; Scotch-Irish desc.) Lawrence, Oct. 15, 1922. *Ch.* Janice (*b.* June 22, 1929). Democrat. Mem. firm Lathrop, Crane, Reynolds, Sawyer & Mersereau. Admitted to the Mo. bar 1922. Served in U. S. N., World War. Mem. Am. Legion. Westminster Congl. Church. K. C. Bar Assn. Mason. Y. M. C. A. *Club:* University. *Home:* 4803 Fairmount Av., K. C., Mo. *Office:* 304 First Nat. Bk. Bldg., K. C., Mo.

MOODY, Everett Carlisle, merchant; *b.* Lawrence, Kan., Apr. 26, 1889; *s.* Henry Clay Moody (*b.* Princeville, Ill.; *d.* Enid, Ok.; Ok. St. Labor commr.; v. p. Chicago Basket & Brush Co.; Scotch-Irish desc.) and Mable Alznia (Holmes) Moody (*b.* near Brattleborough, Vt., Dec. 17, 1858; *d.* K. C., June 22, 1926; owned and managed M. A. Moody & Son D. G. Co. for last 16 years of her life). Ed. pub. and h. s. *M.* Irene Alice Forbes (*b.* K. C.; *d.* Little Rock, Ark., Oct. 20, 1918) K. C., Mar. 16, 1914. *Ch.* Marjorie Jane (*b.* Dec. 20, 1915). Republican. With various concerns 1906-15; owner and mgr. E. C. Moody D. G. Co. 1926-. Mem. Westport Presbyn. Church. S. Main Bus. Assn. Country Club Plaza Assn. *Sport:* golf. *Home:* 3925 Wyandotte Av., K. C., Mo. *Office:* 216 Alameda Rd., K. C., Mo.

MOORE, Albert Daniel, real estate dealer; *b.* Kansas City, Mo., July 17, 1893; *s.* Milton Moore (*b.* Jackson Co., Mo., Jan., 1847; *d.* K. C., Feb. 11, 1922; lawyer; col.

5th Mo. Vols. Spanish Am. War; brig. gen. Mo. N. G.) and Mary (Burnes) Moore (*b.* Weston, Mo., Feb., 1856; Scotch desc.). Ph.B., Sheffield Scientific School, Yale, 1915. Democrat. Partner Moore Bros. Real Estate, 1916-. 2nd lt. C. A. C. Mem. Am. Legion. Westport Av. Presbyn. Church. *Hobby:* sport. *Club:* K. C. Country. *Home:* 610 E. 36th St., K. C., Mo. *Office:* 606 Sharp Bldg., K. C., Mo.

MOORE, Annette, educator, lawyer; *b.* Beachridge, Province of Quebec, Can.; *dau.* Richard Benjamin Moore (*b.* Beachridge, Aug. 18, 1843; *d.* Clarksville, Mo., July 29, 1904; Irish desc.) and Mary Etta (Sturges) Moore (*b.* Monmouth, Ill., May 13, 1850; *d.* Hannibal, Mo., Nov. 8, 1895). Grad. Hannibal H. S.; Bus. Col., *cum laude*, K. C. School of Law, 1917; grad. Am. Inst. of Banking 1923. Taught in pub. schools of Hannibal 10 years. Democrat. Admitted to the Mo. bar, 1917. Official notary Fed. Res. Bk. and exec. sec. Am. Inst. of Banking, K. C. chap. Mem. Country Club Christian Church. Womans

Photo by Studio Baltimore
ANNETTE MOORE

City Club. Jefferson Democratic Club (former sec.). Past pres. Womans Dining Club and Womens Cham. of Com. Past dean Kappa Beta Pi. Mem. Pres. and Past Pres. Gen. Assembly, greater K. C. Mem. Bd. of Educ. 4 years. During presidential office of Cham. of Com. originated and promoted the first Womans Bus. Show given in U. S., out of which developed the nat. show. In 1922 was elected and served on K. C. charter comm. of 13 freeholders to frame a charter for K. C. *Home:* Baltimore Hotel, K. C., Mo. *Office:* Fed. Res. Bk. Bldg., K. C., Mo.

MOORE, Burnes Vaughn, real estate agent; *b.* Kansas City, Mo., Sept. 8, 1882; *s.* Milton Moore (*b.* Jackson Co., Mo., Jan., 1847; *d.* K. C., Feb. 11, 1922; lawyer; brig. gen. Mo. Mil.; col. 5th Mo. Vol., Spanish Am. War; pub. admin.; Scotch-Irish desc.) and Mary (Burnes) Moore (*b.* Weston, Mo., Feb., 1856; convent educ.; Scotch desc.). Grad. Central H. S., 1901; att. U. of Mo. Sigma Nu (recorder). Letterman in tennis 1903. 1st lt. Q. M. C., World War. Mem. Westport Av. Presbyn. Church. Mason. *Club:* K. C. Country. *Home:* 610 E. 36th St., K. C., Mo. *Office:* 606 Sharp Bldg., K. C., Mo.

MOORE, Charles H., executive; *b.* Independence, Mo., Oct. 2, 1869; *s.* William H. and Mattie A. (Sale) Moore. Ed. 4 years col. *M.* Mae Killmer (*b.* Rosedale, Kan., Mar. 14, 1885), K. C., Feb. 19, 1914. *Ch.* Mary Virginia (*b.* Jan. 15, 1919). Democrat. V.-pres.-sec. H. C. Liepsner & Co. Mem. Election Bd. Recorder of Deeds, 1918-26. Mem. Cham. of Com. Mason (Ararat Temple, Shrine, Scottish Rite, K. T.). Elk. *Home:* 3624 Gladstone Blvd., K. C., Mo. *Office:* 938 Wyandotte St., K. C., Mo.

MOORE, E. W., v. p. Pioneer Trust Co. *Home:* 4025 Warwick Blvd., K. C., Mo.

MOORE, Frank Horace, lawyer; *b.* Mantua, O., Sept. 1, 1872; *s.* Horace Ladd Moore (*b.* Mantua, Feb. 25, 1837; *d.* Lawrence, Kan., May 1, 1914; lt. col. 4th Ark. Cav. Civil War; mem. Congress 1893-95; desc. Andrew Moore who came to Am. from Eng. settling in Conn. 1636) and Esther Amelia (Harmon) Moore (*b.* Mantua, Sept. 4, 1836; *d.* Lawrence, Mar. 9, 1928; att. Hiram Col., student under Pres. James A. Garfield; Colonial Dame; D. A. R.; *dau.* Samuel Harmon, of Conn.). Ed. pub. schools; A.B., U. of Kan., 1894; LL.B., Columbian (George Washington U.) U., 1896. Phi Beta Kappa. Commencement speaker. Phi Delta Phi. *M.* Nerva Duff (*b.* Muscotah, Kan., Nov. 13, 1873) Horton, Kan., Sept. 26, 1900. *Ch.* Horace D. (*b.* Apr. 5, 1902; *m.* Frances Rogers); Esther L. (*b.* June 5, 1909); Lewis H. (*b.* Jan. 19, 1911). Democrat. Gen. solicitor K. C. So. Ry. Co., 1920-; formerly practcied law in Albuquerque, N. M., and K. C. Admitted to the Mo. bar 1896. Christian. Mem. K. C., Mo. St. and Am. Bar Assns. Cham. of Com. Prof. Mens Club. Mason (Scottish Rite). *Club:* Kansas City. *Home:* 5318 Sunset Dr., K. C., Mo. *Office:* 509 K. C. So. Ry. Bldg., K. C., Mo.

MOORE, Franklin, v. p. Fairfax Airports, Inc. *Home:* 720 W. 48th St., K. C., Mo.

MOORE, George G., v. p. Fidelity Nat. Bk. & Trust Co. *Home:* 810 W. 58th St., K. C., Mo.

MOORE, James Franklin, general contractor; *b.* Miami Co., Kan., Apr. 6, 1876; *s.* Charles Lewis Moore (*b.* Lexington, Ky., Mar. 10, 1850; desc. Va. Moores, 1750; George Moore was with Morgan's Raiders, Civil War; related to David R. Francis, sec. interior under Cleveland and Cox) and Lydia Helena (Strien) Moore (*b.* Bates Co., Mo., Apr. 21, 1856; brother, James L. Strien, was with Prices' Army, and later a scout and wagon trade guide from Mont. to St. Louis). B. Ped., Kan. St. Teachers Col., 1903; att. U. of Tex. 1918. Winner of oratorical prize teachers col. 1903; treas. cl. 1903. *M.* Mabel May York (*b.* Drexel, Mo., May 23, 1881; cousin to Eugene Pedigo, mem. Tex. legis.) Drexel, Apr. 6, 1903. *Ch.* Charmian (*b.* Mar. 25, 1917).

JAMES FRANKLIN MOORE

Democrat. Teacher, prin. and supt. of schools; owner and mgr. K. C. Bond & Employment Co. 15 years; now gen. contr. Dir. War Camp Community Service. Tex. and Ariz. under War Dept., World War; speaker in loan drives. Mem. Hyde Park Christian Church. Nat. chm. girls work for Nat. Co-op. Clubs, 1924. 1st v. p. Co-op. Club 1925. Mem. City Missions Comm. of Christian Churches. Cham. of Com. K. of P. P. T. A. Auto Club. *Home:* 4009 Locust St., K .C., Mo. *Office:* 401 Gloyd Bldg., K. C., Mo.

MOORE, John A., pres. Rieger-Moore Realty Co. *Home:* 3735 The Paseo, K. C., Mo.

MOORE, John McCabe, lawyer; *b.* Carlyle, Ill., June 11, 1862; *s.* David Nolan Moore (*b.* Waterloo, Ill.; *d.* Decatur, Ill.; surg. Civil War; grandfather first Am. white child to be born west of the Allegheney Mts., known in hist. as an Ill. pioneer) and Matilda Jane (Scott) Moore (*b.* Clinton Co., Ill.; *d.* Hannibal, Mo.). Ed. pub. schools; McKendree Col.; Union Col. of Law. Admitted to Ill. bar 1886. *M.* Nellie McCracken (*b.* Nashville, Ill.,

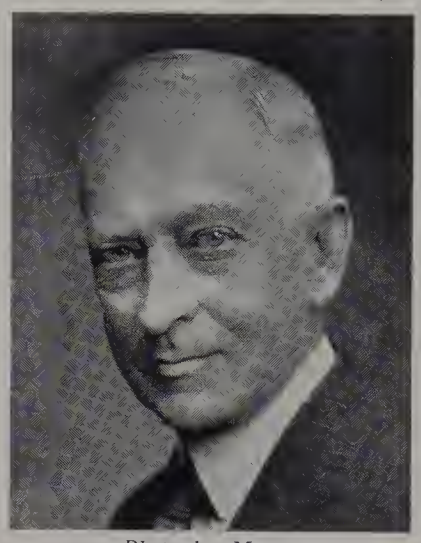

Photo by Moore
JOHN MCCABE MOORE

1864; music instr. prior to marriage) Nashville, June, 1903. Republican. Judge 29th dist. ct. Kan. 1904-09; 1st asst. U. S.atty. 1910-11, Kan. Gen. counsel for K. C. L. & W. Ry. Co. Admitted to the bar Mt. Vernon. Ill., 1886. Mem. Washington Av. M. E. Church, K. C., Mo., and Am. Bar Assns. Mason (32°, Scottish Rite). *Home:* 612 Oakland Av., K. C., Kan. *Office:* K. C. L. & W. Ry. Co., K. C., Kan.

MOORE, William Hamilton, broker; *b.* near Brunswick, Mo., Sept. 27, 1869; *s.* William Franklin Moore (*b.* near Middletown, Va., Oct. 23, 1833; *d.* K. C., Aug. 23, 1915; live stock commn. bus.; maj. under Gen. Price, Civil War, mil. prisoner Johnsons Island 26 mos.; grandfather received an English grant of land in the Shenandoah Valley and came to Am. 1760) and Emma (Chick) Moore (*b.* K. C., Sept. 18, 1843; desc. Smith, Johnson, Findlay and Chick families of Philadelphia and Baltimore; grandfather Findlay mem. Mo. Constnl. Conv., 1821; grandfather Chick 1st postmaster in K. C.; father and uncle est. 1st store at Lone Jack). Grad. Woodland School, 1885. *M.* Lucille Fulton (*b.* Nebraska City, Neb., Jan. 8, 1869; Scotch desc.) Springfield, Mo., Jan. 4, 1893. *Ch.* Fulton (*b.* Mar. 11, 1894; *m.* Leatha McRae; clergyman); Franklin (*b.* Feb. 23, 1896; *m.* Ella Tracy; hotel exec.); William Hamilton, Jr. (*b.* Sept. 8, 1898; *d.* July 30, 1928; *m.* Elizabeth Bass; dent. missionary at Congo Belge, Africa and was buried at Leopoldville, Africa); Nancy (*b.* Feb. 14, 1901; *m.* Lewis B. Dougherty, banker); Morris Simpson (*b.* Aug. 4, 1904; *m.* Elizabeth Paxton; banker). Democrat. Mem. bd. pub. works 1917; commr. of election 1921; sec. local agcy. War Finance Corp., 1918, 1921-24. With K. C. Nat. Bk. 1885-91; live stock commn. bus., 1891-1920; broker 1920-. Mem. Central M. E. Church S. Treas. Helping Hand Inst. *Home:* 3611 Jefferson St., K. C., Mo. *Office:* 924 Live Stock Exch. Bldg., K. C., Mo.

MORAN, James Thomas, dentist; *b.* Chicago, Ill., May 24, 1870; *s.* Thomas Moran (*b.* Ireland; *d.* drowned 1870; sea capt.) and Mary (Riley) Moran (*b.* Ireland, Nov. 24, 1851; *d.* K. C., Apr. 12, 1912). Democrat. Admitted to practice K. C. 1911. Mem. nat. guard 12 years; served in World War 8 mos. Christian. *Home:* 7941 Chestnut St., K. C., Mo. *Office:* 419 Shukert Bldg., K. C., Mo.

MORELOCK, Phil D., lawyer; *b.* Morristown, Tenn., Aug. 18, 1889; *s.* John William Morelock (*b.* Morristown, Tenn., Jan. 12, 1860; contractor; family in Tenn.

several generations; father served in Civil War with Confederate Army) and Elizabeth (Burnett) Morelock (*b.* Morristown, Dec. 12, 1859; *d.* Morristown, July 29, 1923; family east Tennesseans several generations; father a well-known farmer and justice of the peace, also a prominent Mason; two brothers served in the Union Army, Civil War). Grad. Morristown H. S. 1909; A. B., Emory and Henry Col., Emory, Va., 1913; M. A., Columbia U., 1917; LL. B., K. C. School of Law, 1923. Participated in the following inter-collegiate debates: Randolph Macon, Ashland Va., 1911; Emory U., Atlanta, Ga., 1912; Emory U., Atlanta, Ga., 1913. Pres. Hermesian Lit. Soc. 1913. Tau Kappa Alpha. Robinson prize medal for oratory 1913. *M.* Alma Elizabeth Shore (*b.* Kansas City, Kan., Sept. 6, 1904) K. C., Mo., Apr. 7, 1929. Democrat. K. C. resident 9 years. Prin. h. s.

Photo by Moore
PHIL D. MORELOCK

Greendale, Va., 1913-14; prof. Emory & Henry Col., 1914-16; with Bur. Internat. Rev., Washington, D. C., Feb. 19, 1919-May 1, 1921; with Shouse & Doolittle, fed. tax counselors, 1921-24; mem. firm Shouse, Doolittle & Morelock 1924-29, specializing in fed. taxation and other matters before govt. depts.; now partner in law firm of Shouse, Doolittle, Morelock & Shrader, specializing in fed. taxes and other matters before the government depts. and the Federal courts. Admitted to the Mo. bar 1922. Ordnance Dept., rank pvt.-lt., 1917-19. Mem. R. O. A. Brookside M. E. Church South. Mo. State and K. C. Bar Assns. Mem. Cham. of Com. Mason (Blue Lodge, Chap.). *Clubs:* K. C. Athletic, Blue Hills Country, University (Washington, D. C.). *Sport:* golf. *Home:* 235 Ward Pkwy., K. C., Mo. *Office:* 710 Land Bank Bldg., K. C., Mo.

MORGAN, Irving Bancroft, chemical engineer; *b.* Buffalo, N. Y., Sept. 4, 1897; *s.* Richard Franklin Morgan (*b.* Buffalo, Sept. 2, 1869; prof. U. of Buffalo; mother, Annie Howe, desc. Gen. Howe of the Revolution) and Nellie (Bancroft) Morgan (*b.* Lancaster, N. Y., Aug. Eng. Women; del. Millard Fillmore chap. D. A. R., 1928-29). Grad. Lafayette H. S., 1916; B. S., U. of Ill., 1922; att. U. of Buffalo 1916-17. Scabbard & Blade. Alpha Chi Sigma. *M.* Teresita Dillon (*b.* Ninderi, Nicaragua, Feb. 22, 1895) Danville, Ill., June 14, 1922. *Ch.* William Richard (*b.* Nov. 17, 1925); Katherine Dolores (*b.* Dec. 16, 1927). Republican. With Curtiss Aeroplane Co. Buffalo, 1918; testing engr. Ill. St. Highway Commn. 1922; chief chem. Mo. St. Highway 1923-25; Pa. Petroleum Co., N. K. C., 1925. 1st lt. Chem. Warfare Res. Active in loan drives, World War. Mem. K. C. chap. R. O. A. Presbyn. Mem. Am. Chem. Soc. Am. Soc. for Testing Materials. Rotary (1925). Mason. B. S. A. (dep. commr. 1923-25; asst. scoutmaster 1922). *Sports:* golf; football. *Clubs:* Ivanhoe Country, K. C. Illini (v. p.). *Home:* 5533 Virginia Av., K. C., Mo. *Office:* Cor. 15th & Iron Sts., K. C., Mo.

MORIARTY, Edward Patrick, executive; *b.* Fillmore Co., Minn., Mar. 17, 1868; *s.* John David Moriarty (*b.* County Kerry, Ireland, 1839; *d.* K. C., 1915; grocer in K. C., 1871; steward *Mississippi* marine brig., Civil War; came to Am. when small) and Ellen (Mahony) Moriarty (*b.* County Kerry; *d.* Apr. 15, 1909). Grad. Central H. S.; Spalding Coml. Col. *M.* Marguerite Teasdale (*b.* K. C., June 28, 1886; grandfather was Joseph Guinotte, pioneer in K. C.) K. C., Oct. 2, 1911. *Ch.* Edward Teasdale (*b.* Mar. 13, 1915). Pioneer in bicycle bus., 1896; automobile bus. 1901; now pres. Morbros Inv. Co.; dir. City Bk. Chm. motor car dealers div. 1st Liberty Loan drive, World War. Mem. St. Peters R. C. Church. Cham. of Com. *Home:* 6024 Morningside Dr., K. C., Mo. *Office:* Moriarty Bldg., 22nd St. & Grand Av., K. C., Mo.

MORLEY, Fred Henry, physician and surgeon; *b.* Oskaloosa, Kan., Nov. 19, 1889; *s.* Henry Morley (*b.* London, Eng., Oct. 19, 1829; *d.* K. C., Kan., Nov. 5, 1914; govt. meat inspr.; sgt. Civil War; came to Am. 1838) and Caroline (Rouse) Morley (*b.* Lewiston, Ill., Oct. 14, 1848; *d.* Higginsville, Mo., May 28, 1916). Grad. Hawthorne School 1905; M.D., U. of Kan., 1912. Phi Beta Pi. *M.* Ruth May Hammond (*b.* Abilene, Kan.) K. C., Kan., June 2, 1915. *Ch.* Anna Caroline (*b.* Dec. 18, 1917); Fred Henry, Jr. (*b.* Oct. 19, 1919). Republican. Admitted to practice K. C., Kan., 1912. Mem. Welborn Community Church. Wyandotte Co., Kan. St. and Am. Med. Assns. Red Cross. Mason. *Hobby:* radio. *Home and office:* Route No. 4, 2932 Daniel Joyce Rd., K. C., Kan.

MORRIS, Albert Victor, lawyer; *b.* Kansas City, Mo., Nov. 13, 1898; *s.* Victor James Daniel Morris (*b.* Stratford, Ont., Sept. 12, 1863; mcht.; Scotch-Irish desc.) and Nellie (Dowling) Morris (*b.* K. C., Oct. 12, 1868; Irish desc.). Ed. pub. and h. s.; LL.B., K. C. School of Law. *M.* Grace Merle Bosworth (*b.* Clyde, Kan., Oct. 16, 1903; English desc.) K. C., Feb. 4, 1925. Democrat. Nominee Mo. legis. 4th dist. Asst. rental mgr. L. J. Baer & Co., 1922-24; practice of law, 1924-; gen. solicitor Pickwick-Greyhound Lines, having supervn. of attys. over whole line 1929-. Admitted to the Mo. bar 1924. World War veteran. Mem. Grace and Holy Trinity Epis. Church. K. C. Bar Assn. Mason. *Home:* 2615 E. 29th St., K. C., Mo. *Office:* 611-12 Ridge Arcade Bldg., K. C., Mo.

MORRIS, Clyde B., executive; *b.* Kansas City, Mo., Jan. 2, 1893; *s.* Willard M. Morris and Flora Belle (Brady) Morris. Ed. pub. schools; bus. col.; K. C. School of Law. *M.* Wynifred H. Vopni (*b.* Seattle, Wash.) K. C., June 22, 1922. *Ch.* Clyde B. (*b.* Aug. 18, 1927); Shirley Ann (*b.* Jan. 19, 1928). Republican. V. p. Central Bus. Col. Mem. Wornall Rd. Bapt. Church. Cham. of Com. Pres. Cosmopolitan Club. Mem. Pres. Round Table Club. *Home:* 102 E. 51st St., K. C., Mo. *Office:* Central Bus. Col., 8th St. & Grand Av., K. C., Mo.

MORRIS, Robert Harold, physician; *b.* Linneus, Mo., Mar. 4, 1875; *s.* Rice Morris (*b.* Ky.; *d.* Linneus, 1916; realtor) and Kathrine (Nelson) Morris (*d.* Linneus, 1915). Grad. Linneus H. S.; att. Barnes Med. Col.; Tulane Med. School; Rush Med. Col.; Fredrick U., Berlin. *Ch.* Mary (*b.* June 27, 1902). Republican. Admitted to practice Mo. 1896. Capt. Med. Corps, World War; 10 mos. in France. Mem. Am. Legion. V. F. W., Jackson Co. Med. Assn. M. W. A. B. A. Y. I. O. O. F. Mason. *Home:* Elsmere Hotel. K. C., Mo. *Office:* 622 Shukert Bldg., K. C., Mo.

MORRISON, Edwin Rees, lawyer; *b.* Jacksonville, Ill., Sept. 3, 1878; *s.* John Gilham Morrison (*b.* Morgan Co., Ill.; *d.* Lincoln, Neb., June, 1900; lawyer) and Mary (Rees) Morrison (*b.* Jacksonville; *d.* S. Pasadena, Cal., Mar. 1888). B. S. C., U. of Neb., 1898; LL.B., 1901. Alpha Tau Omega. Theta Nu Epsilon. Phi Delta Phi. *M.* Louise Melissa Tukey (*b.* Omaha, Neb.) Omaha, Dec. 15, 1903. *Ch.* Elizabeth (*b.* Oct. 23, 1911); John Allan (*b.* Aug. 26, 1914); Louise Melissa (*b.* Dec. 1, 1926). Republican. Asso. Edward E. Porterfield 1901; later with Rozelle & Walsh; jr. partner Walsh & Morrison 1903-08; alone 1909-15; Morrison, Nugent & Wylder, later Morrison, Nugent, Wylder & Berger. Admitted to the bar K. C., 1903. 1st lt. 3rd Neb. Vol. Inf., Spanish Am. War. Atty. for U. S. Grain Corp. (milling div.) and zone law enforcement officer food administration, World War. Meth. Mem. K. C. Mo. St. and Am. Bar Assns. *Sport:* golf. *Clubs:* Beagle, University (Chicago, Ill.). *Home:* K. C. Country, University, Kansas City, 837 W. 58th St., K. C., Mo. *Office:* 516 Scarritt Bldg., K. C., Mo.

MORROW, Edwin Andrew, real estate dealer; *b.* Boonville, Mo., Oct. 4, 1868; *s.* James David Morrow (*b.* Fayette, Mo., Oct. 10, 1841; *d.* K. C., Nov. 9, 1921; traveling salsmn.; English and Irish desc.) and Adella A. (Bedwell) Morrow (*b.* Zanesville, O., Sept. 12, 1844; *d.* Boonville, Jan. 15, 1870; English and Scotch desc.). Ed. pub. and h. s. *M.* Edith McAlister Burkett (*b.* Bentonsville, N. C., June 16, 1864; English and Scotch desc.) Denver, Jan. 29, 1903. Democrat. Sec. treas. Morrow Inv. Co.; pres. Sub-Div. Inv. Co. Mem. Benton Blvd. Presbyn. Church. Mason (Scottish Rite, Shrine). *Sport:* fishing. *Home:* 2634 Benton Blvd., K. C., Mo. *Office:* 432 Rialto Bldg., K. C., Mo.

MORROW, Emmet Lacy, real estate dealer; *b.* Johnson Co., Mo., Oct. 24, 1874; *s.* James David Morrow (*b.* Fayette, Mo., Oct. 10, 1841; *d.* K. C., Nov. 9, 1921; traveling salsmn.; English and Irish desc.) and Docia Anne (Ragan) Morrow (*b.* near Holden, Mo., Mar. 9, 1851; *d.* K. C., Apr. 30, 1914; French and Irish desc.). Ed. pub. and h. s. *M.* Georgia Evalyn White (*b.* Crawford Co., Kan., Aug. 10, 1879; French and English desc.) McCune, Kan., May 12, 1902. Democrat. With *K. C. Star* 12 years. Pres. Morrow Inv. Co.; sec. treas. Sub-Div. Inv. Co. Mem. Westport M. E. Church. Mason. *Sport:* fishing. *Home:* 3724 Broadway, K. C., Mo. *Office:* 432 Rialto Bldg., K. C., Mo.

MORSE, Wort S., educator; *b.* Martinsburg, Mo., Nov. 15, 1878; *s.* Worcester Harris Morse (*b.* Poultney, Vt., Feb. 2, 1837; *d.* Warrenton, Mo., June, 1921; 1st lt. Co. 1, 22nd Wis. Inf. Civil War; mem. Loyal Legion; ancestors came from Eng., 1615; related to Samuel F. B. Morse) and Drusilla (Bannister) Morse (*b.* Jamestown, N. Y., Nov. 19, 1839; *d.* Warrenton, Mar., 1915; grad. Beloit, Wis., Female Col.; father, John Bannister an atty. and st. sen. of Wis.). B. S., Central Wesleyan Col.; att. U. of Mo.; studied music 3 years in Belgium. *M.* Leta L. Stueckeman (*b.* Enterprise, Kan., May 5, 1880; father clergyman) Warrenton, May 29, 1902. *Ch.* Maurice (*b.* Apr. 8, 1903; *m.* Ann Shultz); Maurine (*b.* Dec. 28, 1905; grad. N. W. U.); Harold (*b.* Nov. 9, 1912). Independent. Author of *Aid to Violin Technic* (3 vols.). Instr. U. of Kan. 8 years; pres. Mo. Music Teachers Assn. 2 terms; pres. K. C. Music Teachers Assn. 2 terms. Mem. Westport Presbyn. Church. *Home:* 7237 Madison Av., K. C., Mo. *Office:* 415 Studio Bldg., K. C., Mo.

MORTON, William E., postmaster; *b.* Audrain Co., Mo., Feb. 22, 1880. Ed. Morton country school; LL. B., K. C. School of Law, 1910; att. Central Col. *M.* Valeda Mary Taylor, London, Can., Sept. 3, 1905. Republican. Elected to represent the old 12th ward in Common Council 1920; chm. Republican co. and congrl. comms. 1922. Chm. entertainment committee Republican National Convention, Kansas City, 1928. In 1902 Mr. Morton entered the postal service at a yearly stipend of $600.00; while serving as day clerk, 1907, he entered the K. C. School of Law, from which he grad. *cum laude,* 1910; mem. firm Taylor Morton & Butler; at that time his schedule at the post office was changed to an afternoon and evening shift, which gave him time to practice law in the morning; resigned from the postal service in 1914, after 10 years of law; apptd. acting postmaster in 1924 by Coolidge, and postmaster in 1925; apptmt. reaffirmed by the Senate 1929. Admitted to practice 1910. Mem. Bus. Mens Bn.; 2nd Reg. Mo. H. G.; capt. and regtl. adj. 7th Reg. Mo. N. G. rising from pvt. Pres. K. C. U. Extension Centre 5 years. Now pres. Fed. Bus. Assn., Tri-

St. Postmasters Assn. Mem. exec. comm. Nat. Assn. of Postmasters of U. S. *Home:*

Photo by Strauss-Peyton
WILLIAM E. MORTON

1306 S. Paseo Pl., K. C., Mo. *Office:* Post Office Bldg., K. C., Mo.

MOSELEY, Ray Franklin, realtor; *b.* Kansas City, Mo., Jan. 17, 1898; *s.* George Moseley (*b.* London, Eng.; *d.* Los Angeles, July 15, 1912; minister; English desc.) and Mary Helen (Rose) Moseley (*b.* K. C., July 6, 1862; *d.* K. C., Feb. 16, 1929; Scotch desc.) Ed. pub schools. Hon. man in athletics; record holder. *M.* Lavinia Tobener (*b.* K. C., Dec. 9, 1897; German and English desc.) K. C., Sept. 2, 1919. *Ch.* Ray Franklin (*b.* June 11, 1920); Frank William (*b.* Dec. 9, 1922). Pres. Moseley-Comstock Realty Co., Inc. Mem. Wornall Rd. Bapt. Ch. (deacon 5 years; pres. Men's Bible Class). Cham. of Com. Real Estate Bd. Organizer and pres. Mosley-Comstock Realty Co., Inc., which is one of the largest real estate operators in Am. Mr. Mosley's business takes him all over the U. S. securing locations for the many chain stories his company represents. His organization specializes exclusively in downtown business properties in K. C. and the other principal cities from New York to Denver and from Minneapolis to Houston. Altho still a young man he is considered one of the outstanding men in his profession. Mem. Bus. Dist. League. Mason (all bodies). Dir. City Union Mission. *Hobbies:* sports, motion pictures, church and Bible class work. *Clubs:* Athletic, Roekhill Tennis. *Home:* 438 W. 56th St., K. C., Mo. *Office:* 1111 Waldheim Bldg., K. C., Mo.

MOSMAN, Oliver Clayton, lawyer; *b.* St. Joseph, Mo., Sept. 27, 1870; *s.* Chesley A.

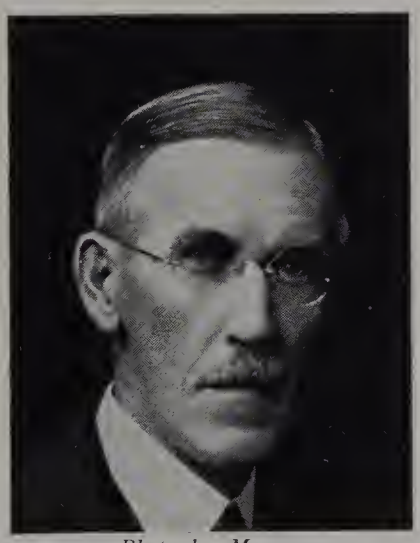

Photo by Moore
OLIVER CLAYTON MOSMAN

Mosman (*b.* Chester, Ill., July 29, 1843; *d.* St. Joseph, Jan. 31, 1914; atty.; 1st lt. 59th Ill. Vol. Civil War; judge, Buchanan Co. circuit ct.; mem. Loyal Legion; S. A. R.) and Rocelia Sarah (Norton) Mosman (*b.* Westfield, N. Y., Dec. 10, 1844). Grad. St. Joseph H. S.; Norwich (Conn.) Acad.; A. B., Yale U., 1894; att. N. Y. Law School. Alpha Delta Phi. *M.* Cornelia Barber (*b.* Chicago) Chicago, June 29, 1898. *Ch.* Oliver (*b.* Feb. 15, 1902); Phoebe (*b.* Feb. 27, 1910). Republican. Asso. Warner, Dean & McLeod 12 years; Mosman, Rogers & Buzard, attorneys at the present time. Gen. counsel and dir. Am. Savings Life Ins. Co. Admitted to the Mo. bar 1896. *Home:* 229 Ward Pkwy., K. C., Mo. *Office:* 536 Lathrop Bldg., K. C., Mo.

MOSS, Emma J.; *b.* Bolckow, Mo., May 15. *M.* Harvey Edward Moss (*b.* Maryville, Mo., May 30, 1872; phys.) *Ch.* Edward (*b.* Apr. 6, 1899; *m.* Jeannette Patton; with K. C. Ins. Adjusting Co.); Katharine (*b.* April 6, 1903; *m.* Ellis G. Fisher). *Home:* 1900 Linwood Blvd., K. C., Mo.

MOSS, Frank J., executive; *b.* Moundville, Wis., Mar. 20, 1863; *s.* Thomas Moss and Fannie (Bonell) Moss. Ed. pub. schools. *M.* Grace Belle Flint (*b.* St. Joseph, Mo., Jan. 17, 1874) St. Joseph, June 29, 1897. *Ch.* Frances C. (*b.* Aug. 10, 1899; *m.* Alexander A. Hamilton). Republican. Pres. Am. Sash & Door Co. Episcopalian. Mem. Cham. of Com. *Clubs:* K. C. Country, Kansas City, Athletic. *Home:* 5212 Belleview Av., K. C., Mo. *Office:* Am. Sash & Door Co., 16th & Bellefontaine Sts., K. C., Mo.

MOSS, Grace Belle; *b.* St. Joseph, Mo., Jan. 17, 1874. *M.* Frank J. Moss (*b.* Moundville, Wis., Mar. 20, 1863; pres. Am. Sash and Dood Co.). *Home:* 5212 Belleview Av., K. C., Mo.

MOSS, Harvey Edward, physician; *b.* Maryville, Mo., May 30, 1872; *s.* Edward M. Moss (*b.* Mooreshill, Ind., 1842; *d.* Tecumseh, Neb., Aug. 7, 1881; banker) and Martha M. (Robinson) Moss (*b.* Chillicothe, O., 1842; *d.* Maryville, 1897; D. A. R.). Grad. Maryville H. S.; ex. '94, O. W. U.; M. D., Louisville Med. Col. Theta Kappa Psi. *M.* Emma J. McMurry (*b.* Bolckow, Mo., May 15) St. Joseph, Mo., May 25, 1897. *Ch.* Edward (*b.* Apr. 6, 1899; *m.* Jeannette Patton; with K. C. Ins. Adjusting Co.); Katharine (*b.* Apr. 6, 1903; *m.* Ellis G. Fisher). Republican. Elected coroner Jackson Co. 1924-28. Admitted to practice Maryville, 1893. In pub. health service at Washington, D. C. and S. C., World War. Att. Linwood Blvd. M. E. Church. Jackson Co., Mo. St. and Am. Med. Assns. W. O. W., M. W. A., K. of P., Mason (Shrine). Y. M. C. A. *Sport:* football. *Home:* 1900 Linwood Blvd., K. C., Mo. *Office:* 1321 Rialto Bldg., K. C., Mo.

MOTLEY, Elizabeth Wilson; *b.* Bowling Green, Mo., Sept. 20, 1884; English desc. *M.* Marion Yeaman Motley (*b.* Pike Co., Mo., Sept. 8, 1883; broker) Bowling Green, June 14, 1911. *Home:* 7611 Holmes St., K. C., Mo.

MOTLEY, Marion Yeaman, broker; *b.* Pike Co., Mo., Sept. 8, 1883; *s.* Bruce Webster Motley (*b.* Troy, Mo., Dec. 24, 1853; *d.* Liberty, Mo., Aug. 9, 1918; English desc.) and Mary Ann Motley (*b.* St. Louis, July 29, 1855; *d.* Liberty, Nov. 21, 1920; church worker; English desc.) Grad. Bowling Green (Mo.) H. S., 1903; A. B., William Jewell Col. Aeons. Phi Alpha Delta. *M.* Elizabeth Wilson Shepherd (*b.* Bowling Green, Sept. 20, 1884; English desc.) Bowling Green, June 14, 1911. *Ch.* Marion Y., Jr. (*b.* Mar. 15, 1914); Frank W. (*b.* Aug. 2, 1915); Elizath S. (*b.* Mar. 25, 1918); John H. (*b.* Nov. 22, 1920). Democrat. Mem. First Bapt. Church. P. T. A. Y. M. C. A. *Hobby:* flowers. *Home:* 7611 Holmes St., K. C., Mo. *Office:* 403 Dwight Bldg., K. C., Mo.

MOTT, John Subert, physician; *b.* St. Marys, O., May 2, 1844; *s.* Samuel Rowley Motts (*b.* Mt. Vernon, O., *d.* St. Marys; atty.; col. 118th Reg. O. Vol. Inf.; *s.* Capt. John Mott of Rutland, Vt.) and Caroline (Pickrell) Mott (*b.* McArthur, O.; *d.* St. Marys; *dau.* John and Eliza Pickrell). M. D., West Point, 1862; M. A., 1863; M. D., U. of Mich., 1867; p. g. N. Y. Polytech. Inst.; Paris, France; Royal London Ophthalmic Hosp. *M.* Sarah Adaline Long. *Ch.* Caroline Barker; Ada Subert Henry (banker; with Fed. Res. Bk.); James Edward. Eye, ear, nose and throat spclst. Mason. Mem. Loyal Legion. G. A. R. *Home:* 1302 S. Paseo Pl., K. C., Mo. *Office:* 319 Argyle Bldg., K. C., Mo.

MUDGE, Dorothy Nell, executive; *b.* Chattanooga, Tenn., Dec. 20, 1905; *dau.* E. Lynn Mudge and Tressie (Bigelow) Mudge. Grad. N. E. H. S., 1924 (completed course in 3 years); att. Huff's Bus. Col. Mem. Theta Lit. Soc. Democrat. Marlborough

DOROTHY NELL MUDGE

Hgts. Presbyn. Church. Dept. mgr. Calif. Perfume Co. since October, 1924. *Home:* 2207 E. 69th St. Ter., K. C., Mo. *Office:* 6th fl. Campbell Bldg., K. C., Mo.

MUDGE, Elizabeth Stratton; *b.* Grassy Cove, Tenn., July 8, 1873; *dau.* James Milton Foster (English and Scotch desc.) and Louise Young (Rush) Foster (grandfather Isaac Rush came to Am. from Eng.). *M.* Mark Andrew Dorton. *Ch.* Florence Helen

Photo by Strauss-Peyton
ELIZABETH STRATTON MUDGE

(*b.* Oct. 10, 1894; *m.* Dr. Clyde Franklin Steele; *ch.* Clyde Franklin, Betty Lou, Milton Lynn, William Ray, Guy Lewis); Bess Foster (*b.* Aug. 21, 1899; *m.* Clinton Lafayette Franklin; *ch.* Edith Elizabeth *b.* 1923 and Clinton Lafayette, Jr., *b.* 1928). *M.* Ellsworth Lynn Mudge (deceased). Taught 4 years in schools of New York and Tenn. W. B. A. *Home:* 2207 E. 69th St. Ter., K. C., Mo.

MUEHLEBACH, Carl A., executive; *b.* Kansas City, Mo., Nov. 28, 1887; *s.* George Muehlebach and Margaret M. (Bessenbacher) Muehlebach. Ed. St. Benedicts Col.; Spaldings Coml. School. *M.* Hazel K. Forster (*b.* Rich Hill, Mo.) Los Angeles, Dec. 30, 1919. Independent. Pres.

Muehlebach Estate Co. Catholic. *Clubs:* Kansas City, Athletic, Chicago Athletic.

Photo by Moore
CARL A. MUEHLEBACH

Home: 420 E. Armour Blvd., K. C., Mo. *Office:* 1740 Main St., K. C., Mo.

MUEHLEBACH, George Edward, executive; *b.* Aug. 10, 1881; *s.* George Muehlebach (*b.* Canton Argau, Switzerland) and Margaret (Bessenbacher) Muehlebach (*b.* Springfield, Ill.). Grad. Webster grade school, SS. Peter and Paul pvt. school,

Photo by Strauss-Peyton
GEORGE EDWARD MUEHLEBACH

Spalding's Coml. Col. 1917. *M.* Roxanne Landfried, K. C., Mar. 14, 1921. Pres. Muehlebach Estate Co., which built the Hotel Muehlebach in 1915. Purchased and became pres. of the K. C. baseball team 1917. Dir. Merc. Trust Co.. Active in loan drives. World War. Mem. Auto Club. Cham. of Com. *Hobby:* haseball. *Clubs:* Kansas City, K. C. Athletic. *Home:* 1035 W. Meyer Blvd., K. C., Mo.

MUELLER, Ralph Edward, surgeon; *b.* Kansas City, Kan., July 10, 1898; *s.* Edward H. Mueller (*b.* Collinsville, Ill., Sept. 30, 1870; sec.-treas. Inter-State Bldg. & Loan Assn. 1899-1927; ancestors were immigrants to Am. from Prague, Czecho-Slovakia in 1855; his father capt. Ill. Inf. 1861) and Mabel E. (Combs) Mueller (living; her father a Civil War veteran from O.). Grad. K. C. (Kan.) H. S. 1916; B. A., U. of Kan., 1922; M. D., 1926. Nu Sigma Nu. Football numeral Kan. 1916. *M.* Delpha Marie Neal (*b.* Ramona, Kan., Feb. 15, 1904; reg. nurse Christian Hosp.) Olathe, Kan., Dec. 29, 1925. *Ch.* James Neal (*b.* Oct. 5, 1926); Donna Marie (*b.* Aug. 18, 1928). Independent. Interne St. Lukes Hosp. 1926; senior interne 1927; now surg. St. Luke's Hosp.; att. surg. K. C. Gen. Hosp. Asst. police surg., K. C. P. D. Admitted to practice K. C. Dec. 7, 1926. With med. dept. 140th Inf., 35th Div., A. E. F.; Alsace-Lorraine, Argonne Forest, Meuse, Somme-Dieu. Now lt. U. S. N. Christian. Member American, Jackson Co., and Mo. St. Med. Assns. Mason (A. F. & A. M.). *Hobby:* photography. *Home:*

Photo by Moore
RALPH EDWARD MUELLER

3737 Wyoming St., K. C., Mo. *Office:* 1807 Fed. Res. Bk. Bldg., K. C., Mo.

MUENICH, Max M., lawyer; *b.* Hartford, Wis., Mar. 23, 1877; father (*d.* 1908; M. D.; German desc.); mother (*d.* 1921; Swiss desc.). Grad. Jefferson (Wis.) H. S., 1894; Milwaukee St. Normal School, 1899; B. S., U. of Wis., 1901; Ph.B., U. of Chicago, 1907; J. D., U. of Chicago Law School, 1909. *M.* Clara E. Rose (*b.* K. C.) K. C. *Ch.* Rosemary, 15; Helen, 13. Democrat. Admitted to the bar Mo., 1909. *Home:* 3258 McGee St., K. C., Mo. *Office:* 215 Lathrop Bldg., K. C., Mo.

MULLANE, John Patrick, lawyer; *b.* St. Louis, Mo., Mar. 17, 1889; *s.* James Thomas Mullane (*b.* Donnerail, Ireland, June 1, 1850; *d.* St. Louis, Jan. 26, 1906; civil engr.; chm. Madison Co., Ill., Republican Co. Central Comm. 4 years) and Julia Frances Mullane (*b.* Killkoolie, Ireland, Dec. 25, 1856; *d.* Pierce City, Mo., Jan. 6, 1912). Grad. Alton, Ill., H. S., 1904; att. Washington U.; St. Louis Law School; Shurtliff Col. *M.* Helen Marie Pierson (*b.* Lincoln, Neb., Sept. 28, 1907. *Ch.* John Patrick (*b.* Aug. 19, 1929). Democrat. Pres. 7th Ward (now 9th) Regular Democratic Club 1922-25. Dep. co. clerk Jackson Co., Mo., 1924-29. Admitted to the bar St. Louis, 1910. Mem. St. Johns R. C. Church. K. of C. Elk. *Hobbies:* baseball, billiards, literature. *Home:* 558 Stonewall Ct., K. C., Mo. *Office:* 311 Hall Bldg., K. C., Mo.

MULLERGREN, Arthur Leonard, consulting engineer; *b.* Helena, Ark., Apr. 15,

Photo by Strauss-Peyton
ARTHUR LEONARD MULLERGREN

1890; *s.* Louis Peter Mullergren (*b.* Stockholm, Sweden, 1864; *d.* Pine Bluff, Ark., Oct. 10, 1927; mcht.; came to Am. 1879) and Rosa (Marshall) Mullergren (*b.* Tupelo, Miss., 1871; Scotch-Irish desc.). Grad Pine Bluff H. S. 1908. *M.* Christine Freeman (*b.* Cameron, Tex., June 2, 1893; Scotch-Irish desc.) Poteau, Ok., Nov. 27, 1912. *Ch.* Christine (*b.* July 2, 1918). Democrat. Author of numerous tech. papers. With various pub. utilities 1909-12; partner in firm consulting engrs. 1912-18; 1918-21; in pvt. practice 1922-; v. p. and chm. bd. Am. Service Co. Capt. constrn. div. in charge of utilities, Camp Funston, World War. Mem. St. Andrews Epis. Church. Prof. Mens Club. Engrs. Club. Cham. of Com. Mason (Shrine). Am. Soc. of Civil Engrs. Am. Soc. Mech. Engrs. Am. Inst. of Elect. Engrs. Ill. Mech. Eng. Soc. *Hobby:* sport. *Clubs:* Kansas City, K. C. Athletic, Meadow Lake Country. *Home:* 6430 Penn. Av., K. C., Mo. *Office:* 770 Board of Trade Bldg., K. C., Mo.

MULLIN, John Townsend, musician; *b.* Horseheads, N. Y., Sept. 22, 1906; *s.* John A. Mullin (*b.* Horseheads, Mar. 26, 1876; *d.* Ambridge, Pennsylvania, Sept. 22, 1922; mcht.; *s.* Michael and Annie Mullin, who came to Am. from Ireland in the early 19th century, settling in what was then Newton, N. Y., later called Horseheads because of the Indian massacre of the village in which all of the horses' heads were cut off) and Kathryn Marie (Carpenter) Mullin (*b.* Horseheads, Sept. 15, 1877; *dau.* Townsend and Mary Ann [McCabe] Carpenter; John Carpenter, her grandfather, was a direct desc. of Anneke Jans, daughter of William The Silent of Holland, and was one of the founders of Newton, N. Y., which was named by him). *M.* Eunice Myrtle Schasse (*b.* Paw-

JOHN TOWNSEND MULLIN

nee City, Neb., Sept. 28, 1905; *dau.* Adolph Schasse and Minnie [Beer] Schasse) Omaha Neb., Jan. 15, 1929. *Ch.* Jerome Kay (*b.* Jan. 30, 1930). After leaving h. s. came to Lincoln, Neb., where he became affiliated with the Robert M. Baldwin Corp.; with that corp. 3 years, at the same time continuing his study of music, specializing in orchestral work; at the time of leaving the Robert M. Baldwin Corp. he was chief of the biographical staff and in charge of the home office at Hebron, Neb. Democrat. *Home:* 1102 Chase Apt. Hotel, K. C., Mo.

MULVANY, Alva Blake, surgeon; *b.* Mercer Co., Mo., May 20, 1880; *s.* William Mulvany (*b.* Tenn.; *d.* K. C., 1917; 77 years of age; Union soldier; Scotch-Irish desc.) and Mary (Constable) Mulvany (*b.* Pa.; *d.* K. C., 1917; 79 years old; Dutch desc.). Ed. pub. schools; M. D., U. Med. Col., 1904. *M.* Ellen Jane Searle (*b.* Keokuk Co., Ia.; father, Joseph Searle *b.* Cornwall, Eng. mother *b.* Ireland) K. C., Feb. 21, 1906. *Ch.* Searle (*b.* July 25, 1907); Mark (*b.* Jan. 16, 1916). Democrat. Inventor of A. B. Mulvany Fracture Splint. Pres. and gen. mgr. K. C. Industrial Hosp. Assn. Admitted to practice K. C., 1904. Mem. St. Stephens R. C. Church. Jackson Co., Mo. St. and Am.

Med. Assns. Blue Valley Mfrs. and Bus. Men's Club. M. W. A. *Home:* 5959 E.

Photo by Moore
DR. ALVA BLAKE MULVANY

12th St., K. C., Mo. *Office:* K. C. Industrial Hospital, K. C., Mo.

MURPHY, Leonard Joseph, banker; *b.* Cleveland, O., Nov. 16, 1891; *s.* Jeremiah C. Murphy (*b.* Denver, May 20, 1864; Irish ancestors in Am. 1845) and Margaret (O'Shaughnessy) Murphy (*b.* Cleveland, Nov. 14, 1866; Irish decs.). *M.* Edna A. Haines (*b.* Belleville, Kan.) Lexington, Mo., Sept. 30, 1929. Republican. In gen. mdse. bus. 1908-11; with Kit Carson (Colo.) St. Bk. 1913-15; Cheyenne St. Bk. (Cheyenne Wells, Colo.) 1916; asst. cashier W. Side St. Bk., K. C., 1920-23; W. Side Bk. of Com. 1923-27; cashier Marlborough St. Bk., 1927. *Office:* 8012 The Paseo, K. C., Mo.

MURRAY, Kyle, *b.* Va., 1879. His mother, who was left a widow with 5 sons, migrated to Kan. in 1887, locating at Denton, between St. Joseph and Topeka. Ed. pub.

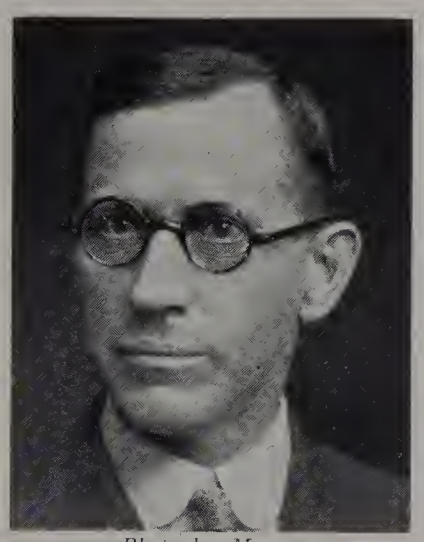

Photo by Moore
KYLE MURRAY

schools and Campbell Col., Holton, Kan. Taught school 5 years in his home county of Doniphan, his first school being at Clay Hill, northwest of Troy, the second at Union, south of Denton, and the third at Leona, where he spent three years. *M.* Minnie Elizabeth Halbert (*b.* Elk Co., Kan., Dec. 26, 1874; active in church work; past matron O. E. S.; *dau.* James Halbert) Lawrence, Kansas, September 7, 1902. After some years in business and as postmaster and teacher he yielded to the call of the ministry and has served his calling with undoubted success, having held only 5 pastorates in 22 years. The first was at Leavenworth in a little mission, which was closed at the end of two years. The next was at Richland, Kan., where he ministered to 3 churches, one of which he was the founder. His next pastorate was at McCracken, where he was successful in building a beautiful brown brick church. At McCracken he was a distinct community asset, leading and promoting farm clubs, chautauquas, boy scouts, etc. He remained there 7 years. He was then called to the First United Brethren Church at Wichita, which is the largest of that denomination in the state. Here he spent four years and succeeded in doubling the Sunday school attendance and in building up a very large Christian Endeavor organization; one society being developed into 5, having one hundred members, and greatly influencing the youth of the community. From Wichita he was transferred to Kansas City, to the First United Brethren Church, where he is having marked success. The church has received into membership over one hundred new members, many of whom are outstanding in the community. There are 6 children: Charles Edward (*b.* Denton, Kan., July 21, 1903; grad. K. U. Law School; admitted to the Kan. bar June, 1929; asso. Internat. Harvester Co.; now asso. law firm of Chester I. Long at Wichita); Eugene Kyle (*b.* Leona, Kan., Dec. 14, 1907; att. K. C. School of Pharmacy); Margaret (*b.* Richland, Kan., Feb. 8, 1912; att. Sr. H. S.); Robert and Robey (twins, *b.* Richland, Mar. 21, 1914; att. Jr. H. S.); Harold (*b.* Holton, Kan., July 22, 1905; grad. Wichita H. S.). Mason (Blue Lodge, R. A. M.). He is intensely interested in evangelism, and is a lover of young people, many of whom are to be found in his church. He is a mem. of the comm. on Evangelism of the Council of Churches. Mem. St. Bd. of Christian Education of Mo., rep. his denomination. He has a splendid library and is a diligent student of the Bible. *Home:* 4004 Harrison St., K. C., Mo. *Office:* 40th and Harrison Sts., K. C., Mo.

MURRAY, Ralph Edward, lawyer. A.B., U. of Mo., 1916; LL.B. 1921. *M.* Jean Grissom. Asso. Hogsett & Boyle, attys. Admitted to the bar Mo. 1920. 1st lt. Co. M, 356th Inf., 89th Div., A. E. F., World War. Mem. K. C. and Mo. St. Bar Assns. *Club:* Athletic. *Office:* 1016 Grand Av. Temple Bldg., K. C., Mo.

MUSGRAVE, Arthur Franklin, dental surgeon; *b.* Jerico Springs, Miss., Apr. 21, 1882; *s.* George Washington Musgrave (*b.* Jackson, Miss., Oct. 10, 1856; *d.* Ash Grove, Mo., May 12, 1919; dent. surg.; Mason; the Musgraves were originally of German lineage, holders of the title of Margraves, or lords of the marshes and moffs, in 1096, A. D.; Sir Knight Musgrave, a crusader, married and had a son, Musgrave, who accompanied William the Conqueror on his expedition into Eng., 1066, and who, for services rendered, was given Scalebye Castle in Cumberland; descendants of these Musgraves were in Am. 1635, and were active in the Revolution) and Mary Molly (Killingsworth) Musgrave (*b.* Jackson, Nov. 10,

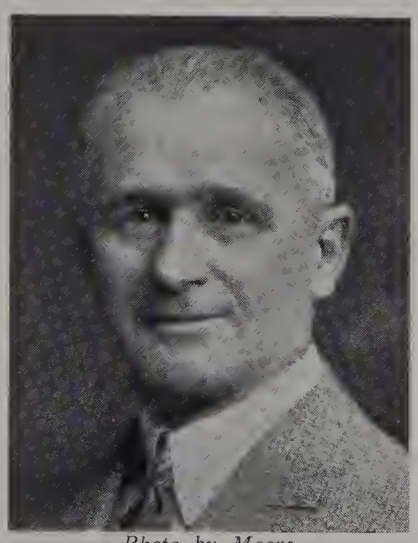

Photo by Moore
ARTHUR FRANKLIN MUSGRAVE

1868; *d.* Ash Grove, Feb. 15, 1922; church and club worker; father a capt. in Confederate Army; English desc.). Grad. Ash Grove H. S. 1897; D. D. S., West. Dent. Col., 1904. *M.* Muriel Cathryn Standly, Springfield, Mo., Sept. 12, 1907 (divorced). Democrat. Prof. dent. surg. Hahnemann Med. Col. 1914-16. Admitted to practice Springfield 1904. Active in loan drives, World War. Christian. K. C., Mo. St. and Am. Dent. Assns. Charter Mem. Co-op. Club. Mason (R. A. M., Commandery, Shrine). *Sports:* golf and hunting. *Clubs:* Meadow Lake Country, Ivanhoe Country, Southridge Country. *Home:* Washington Hotel, K. C., Mo. *Office:* 713 Lathrop Bldg., K. C., Mo.

MUSSER, Earl Beachy, executive; *b.* Berlin, Pa., Sept. 26, 1883; *s.* Jacob Meyers Musser (*b.* Roxbury, Pa., May 5, 1852; sgt. at arms, Pa. legis.; ancestors in Am. 1726) and Elizabeth (Beachy) Musser (*b.* Summit Mills, Pa., Aug. 18, 1860; leader 2nd soc. of farm women, Pa.). Grad. Berlin H. S., 1900; att. Ashland Col.; Gettysburg Col. Sigma Alpha Epsilon. *M.* Bernice Gano Baker (*b.* Pawnee Rock, Kan., Feb. 12, 1892) Hutchinson, Kan., Oct. 18, 1913. *Ch.* Earl Beachy, Jr. (b. Oct. 30, 1922). Republican. Pres. S. W. Ice Co. Christian. Mem. Cham. of Com. Rotary. Mason. *Club:* K. C. Athletic. *Home:* 3746 Harrison Av., K. C., Mo. *Office:* 625 Southwest Blvd., Rosedale, Kan.

MYERS, Alvin Earl, executive; *b.* near Avalon, Mo., Feb. 4, 1881; *s.* Simeon Myers (*b.* O., Mar. 26, 1837; *d.* Hale, Mo., Sept. 24, 1924; German and French desc.) and Susan Leeton (Alexander) Myers (*b.* Bedford, Mo., Apr. 6, 1844; *d.* Hale, Nov. 5, 1905; Scotch and English desc.). Ed. Avalon Col.; Park Col. *M.* Erma Lucile Bowman (b. Cameron, Mo., Feb. 27, 1886; Swiss desc.) Cameron, Oct. 16, 1907. *Ch.* Glenna Lucile (*b.* Mar. 20, 1909): Marion Alice (*b.* Sept. 21, 1913); Grace Louise (*b.* June 22, 1915). Independent Republican. With old Nat. Bk. of Com. 1906-07; Fidelity Nat. Bk. & Trust Co., 1907-13; cashier and later mgr. Phoenix Mutual Life Ins. Co., 1913-27; mgr. Guardian Life Ins. Co. of Am. 1927-. Mem. Immanuel Presbyn. Church. Life Underwriters Assn. (pres. K. C. 1925). Mason. Mem. Knife & Fork Club. *Sport:* golf. *Home:* 6410 Summit St., K. C., Mo. *Office:* 903 Sharp Bldg., K. C., Mo.

MYERS, Ben L., surgeon; *b.* Avalon, Mo., June 26, 1876; *s.* Simeon Myers and Susan (Alexander) Myers. *M.* Marion J. McLean (*b.* Chicago). *Ch.* Alexander M. (*b.* Feb. 2, 1913); Francis M. (*b.* Aug. 1, 1917). Ed. Park Col. (A. B.) 1906; U. of Neb. (M. D.). Nu Sigma Nu. Interneship (19 mos.). Practice Ketchikan, Alaska, 1910-20; K. C., Mo., 1920-; post grad. work N. Y. City and Harvard 1920-21; prof. assn. Meyers Clinic since 1910. Med. examiner U. S. draft bd., Ketchikan, Alaska, World War. Mem. Jackson Co., Mo., State and Am. Med. Assns. K. C. Acad. of Med. F. A. C. S. A. A. A. S. Presbyn. (elder). Mason (Scottish Rite, O. E. S.). Republican. *Club:* Kansas City. *Home:* 4053 Hyde Park Av., K. C., Mo. *Office:* 815 Shukert Bldg., K. C., Mo.

MYERS, C. Clyde, lawyer; *b.* Jewell Co., Kan., Aug. 28, 1885; *s.* Frederick J. Myers (*b.* Knox Co., O., Apr. 7, 1856; *d.* Jewell Co., Dec. 4, 1916; German and Irish desc.) and Nannie A. (Pennington) Myers (*b.* Jefferson Co., Kan., May 6, 1862; *d.* Jewell Co., June 28, 1916; Scotch and English desc.; Pennington family asso. William Penn in Eng.). LL.B., Washburn Law School. Active in debate. Phi Alpha Delta. *M.* E. Blanche Owens (*b.* Bronson, Kan., Oct. 19, 1888; *d.* Mankato, Kan., Oct. 13, 1918) Mankato, Aug. 25, 1915. *M.* Ruth Emma Evans *d.* K. C., Kan., June 28, 1927) Nov. 19, 1925. *Ch.* Beverly June (*d.* infancy). Democrat. Jewell Co. pros. 1915-19; asst. U. S. atty. 1920-21; Wyandotte Co. probate judge 1924; asst. pros. atty. 1927-28. Author of numerous articles and short stories. Admitted to the bar Topeka, Kan., 1913. Govt. appeal agt. Jewell Co.; speaker, active in drives, World War. Mem. Washington Av. M. E. Church. Wyandotte Co. (sec.) and Kan. St. Bar Assns. Cham. of Com. *Club:* Wyandotte Country. *Home:* 2203 N. 12th St., K. C., Kan. *Office:* 304 Huron Bldg., K. C., Kan.

MYERS, Claude Frederick, furniture dealer; *b.* Rockford, Ia., Nov. 23, 1879; *s.* Charles Frederick and Amanda Jennie (Hoover) Myers. *M.* Lillian Marguerite Mueller (*b.* K. C., Mo., Oct. 4, 1890) K. C., Jan. 17, 1912. *Ch.* Claude, Jr. (*b.* Apr. 2, 1913); Ralph E. (*b.* Nov. 30, 1917); Gordon E. (*b.* Nov. 5, 1920). Independent. Prop. Myers Office Furniture Co. Protestant. Mem. Y. M. C. A. Cham. of Com. Rotary Club. Mason. (Ivanhoe Lodge). *Club:* Meadow Lake Country. *Home:* 5744 Grand Av., K. C., Mo. *Office:* 916 Walnut St., K. C., Mo.

MYERS, John D., lawyer; *b.* Circleville, Kan., Jan. 21, 1871; *s.* John D. Myers (*b.* Findlay, O., 1835; *d.* Silver Bow, Mont., Oct. 9, 1870; cpl. Co. B, 11th Kan. Vols., Civil War) and Mary Ann (Little) Myers (*b.* Ind., Nov. 7, 1845; *d.* K. C., Kan., Mar. 6, 1926; *dau.* Robert Little *b.* 1819 *d.* 1904, and Mildred Thompson *b.* 1820 *d.* 1847). Grad. Centralia (Kan.) H. S.; att. Baker U.; U. of Kan. Phi Delta Theta. *M.* Clara Mary Beck (*b.* Holton, Kan., Aug. 19, 1876; v. p. Y. W. C. A.; *dau.* M. M. Beck *b.* 1838, and Mary Scott *b.* 1840 *d.* 1906) Holton, Nov. 2, 1899. *Ch.* Catherine (*b.* July 1, 1900; *m.* Victor H. Herbert); John Edward (b. Apr. 14, 1906). Republican. Chm. Jackson Co. Republican Central Comm., 1906-08; sen. 2nd dist. Kan., 1908-12. Pres. Syndicate Lot Co. Admitted to the bar Holton, 1892. Mem. Trinity M. E. Church. City Club. *Home:* 409 W. 59th St. Ter., K. C., Mo. *Office:* 921 Baltimore Av., K. C., Mo.

MYERS, John Llewellyn, surgeon; *b.* near Avalon, Mo., Mar. 29, 1872; *s.* Simeon Myers (*b.* O., Mar. 26, 1887; *d.* Hale, Mo., Sept. 24, 1924; served in Union Army 3 years and 6 mos.; desc. DeHaven family, French Huguenots) and Susan Leeton (Alexander) Myers (*b.* near Bedford, Mo., Apr. 6, 1844; *d.* Hale, Nov. 21, 1905; Scotch desc.). Ed. pub. schools; A. B., Park Col., 1901; M. D., 1904; alumnus U. of Kan.; P. G. work N. Y. C. 1910-11; London, 1914; N. Y. E. & E. 1915. *M.* Florence Alverda Young (*b.* Gettysburg, Pa., Jan. 8, 1875) Clarinda, Ia., Apr. 8, 1904. Independent. Author of med. articles. Practiced med. in Alaska 16 years; Seattle 1 year; asst. prof. in ear, nose and throat work U. of Kan.; now mem. Myers Clinic. Capt. Med. O. R. C., World War. Mem. Second Presbyterian Church Jackson Co., Mo. St. and Am. Med. Assns. Acad. of Med. K. C. Soc. of Ophth. and Oto.; Am. Acad of Ophth. and Oto. Am. Electro-Therapeutic Assn. Fellow Am. College Surgeons. Mason (O. E. S.). Am. Assn. for Advancement of Sci. Y. M. C. A. *Hobby:* reading. *Club:* Kansas City. *Home:* 420 W. Edgevale Road, K. C., Mo. *Office:* 815 Shukert Bldg., K. C., Mo.

MYERS, Joseph, clergyman, journalist; *b.* Lafayette, Ind., Dec. 6, 1895; *s.* Joseph Myers (*b.* New London, Ind., Feb. 5, 1863; *d.* K. C., Oct. 18, 1927; optometrist; German desc.) and Josephine (Adwell) Myers (*b.* Montmorenci, Ind., Jan. 13, 1875; French desc.) Grad. Crawfordsville (Ind.) H. S., 1912; A. B., Wabash Col., 1916; Phi Beta Kappa; B. D., Col. of the Bible of Transylvania U., 1919. *M.* De Lyle Vernon Fox (*b.* K. C., Aug. 7, 1898; French desc.) K. C., Nov. 23, 1921. *Ch.* Madeline (*b.* Dec. 5, 1923); De Lyle (*b.* Nov. 23, 1925). Independent. Pastor, Budd Park Christian Church 1920-21; on editorial staff *Post* 1921; mem. editorial staff and lit. editor Indianapolis *News* 1921-23; now editor of *The Christian*; asso. minister Linwood Blvd. Christian Church. Mem. Indianapolis Lit Club 1925-. Pres. Greater K. C. Ministerial Alliance 1929-30. Pres. K. C. Urban League 1927-. V. p. K. C. chap. Drama League of Am. 1928-. Mason. Chm. of comm. on Race Relations and mem. exec. comm. K. C. Council of Churches. *Hobby:* the theatre. *Home:* 4032 Benton Blvd., K. C., Mo. *Office:* 3210 Forest Av., K. C., Mo.

MYERS, Margaret Virginia, progessive chiropractor; *b.* Lexington, Ky., Dec. 23, 1882; *dau.* Charles Lewis Milton (*b.* Glensboro, Ky., Dec. 5, 1859; pastor First Christian Church, Milwaukee, Wis.) and Suna Elizabeth (Callaway) Milton (*b.* Smithfield, Ky., Apr. 11, 1857). Grad. Ft. Scott (Kan.) H. S. 1900; att. Kan. Normal Col.; West. Col. of Chiro. 1926. Kappa Tau Phi. Sigma Mu. *M.* Clarence Bennett Myers (*b.* Nelsonville, O., July 27, 1878; with DeCoursey Creamery Co.; German desc.) Ft. Scott, Apr. 30, 1901. *Ch.* Elizabeth (*b.* Jan. 15, 1904; *m.* Myron Taylor Robinson); Virginia (*b.* May 21, 1907; *d.* Jan. 7, 1917); Eileen (*b.* Feb. 9, 1911);

Photo by Studio Baltimore
MARGARET VIRGINIA MYERS

Letha Jane (*b.* Feb. 12, 1918). Independent. Admitted to practice K. C. 1926. Active in Red Cross work, World War. Mem. Hyde Park Christian Church. Jackson Co. (sec. 1928-29) and Mo. St. Chiro. Assns. P. T. A. *Home:* 504 W. 77th St., K. C., Mo. *Office:* 7449 Wornall Rd., K. C., Mo.

MYERS, W. D., executive; *b.* Winfield, Kan., June 30, 1879; *s.* Thornton B. Myers and Emily (Morgan) Myers. Ed. h. s. *M.* Susan Elizabeth Carriker, K. C., Nov. 16, 1918. *Ch.* Robert (*b.* Apr. 14, 1911). Republican. Sec. Forrester Nace Box Co.; in charge of sales, Gen. Box Co., div. of Forrester Nace Box Co. Methodist. Mem. Credit Mens Assn. Cham. of Com. *Club:* Athletic. *Home:* 7328 Terrace, K. C., Mo. *Office:* 1600 W. 8th St., K. C., Mo.

MYERS, Wilson Alexander, physician; *b.* Avalon, Mo., Mar. 18, 1883; *s.* Simeon Myers (*b.* Putnam Co., O., Mar. 26, 1837; *d.* Hale, Mo., Sept. 24, 1924; served in Union Army 3 years 6 mos.; desc. Dutch and French Huguenot settlers in Am. during Colonial and Revolutionary days); and Susan (Alexander) Myers (*b.* Bedford, Mo., Apr. 6, 1844; *d.* Hale, Nov. 21, 1905; *dau.* S. A. Alexander; desc. Alexander family, Scotch emmigrants to N. C., prominent Revolutionary war). Att. Park Col., 1908; A. B., M. D., Rush Med. Col., 1912; studied in America and Europe 1929. Nu Sigma Nu. *M.* Ruth Hall (*b.* Mound City, Mo., Jan. 2, 1893; Manx, German and Engglish desc.) Mound City, Sept. 2, 1916. *Ch.* Marguerite Susan (*b.* July 23, 1917); John Simeon (*b.* Feb. 18, 1919); Dale DeHaven (*b.* Jan. 8, 1922). Republican. Internship 1912-14 Michael Reese Hospital, Chicago; practiced med. in Alaska 1914-16; asso. Myers Clinic since 19 4; asst. prof. of med., U. of Kan. scho l of med.; att. phys. K. C. Gen. Hosp. Admitted to practice Chicago 1912. Mem. Second Presbyterian Church. Jackson Co., Mo. St. and Am. Med. Assns. Acad. of Med. F. A. C. P. Mason. Bd. of trustees Park Col. and chm. teachers comm. A. A. A. S. Y. M. C. A. *Home:* 425 Huntington Road, K. C., Mo. *Office:* 815 Shukert Bldg., K. C., Mo.

N

NASH, Alma May, musician and writer; *b.* Maryville, Mo.; *dau.* George Allen Nash (*b.* near Indianapolis, Ind., Feb. 1, 1849; *d.* Maryville, Jan. 8, 19.5; phys. and surg.; founder and chief surg. St. Francis Hosp., Maryville; div. surg. B. & W. Ry. 36 years; direct desc. William Ball of Berkes, Eng., *d.* 1480, an ancestor of Mary Ball Washington, mother of George Washington) and Mary Catherine (Houston) Nash (*b.* near Savannah, Mo., Oct. 7, 1855; former chm. Nodaway Co. bd. of charities; *dau.* Silas F. Houston, direct desc. Leonard Houston who fought under John Paul Jones, a 2nd cousin to Sam Houston and Emma Abbott the opera singer). Ed. Maryville schools; att. Maryville Sem. (St. Teachers Col.); Maryville Conserv. of Music; has studied under many of the foremost teachers. Independent. Author of a play *The Flower of Mexico* (1910) and short articles for music magazines. Dir. Ladies Mil. Band which led the suffrage parade in Washington, 1913; founder of the Almarion School of Fretted Instruments; mem. bd. of dirs. Am. Guild of Banjoists, Mandolinists and Guitarists, 1926 and nat. sec. of the same organization 1926-28; one of the 2 women ever elected to manage a nat. conv.; dir. K. C. Plectral Orchestra during the conv. Asso. Plunker Chord Co. Eligible to D. A. R. Mem. First Bapt. Church. Am. Guild of Banjoists, Mandolinists and Guitarists. K. C. Music Teachers Assn. Charter mem. Soroptimist Club. Demit from O. E. S. *Hobbies:* writing and gardening. *Home and office:* 3110 Brooklyn Av., K. C., Mo.

NAU, Carl W., clergyman. Rector St. Pauls Epis. Church (K. C., Kan.). *Home:* 1811 Washington Blvd., K. C., Kan. *Office:* 18th St. and Washington Blvd., K. C., Kan.

NAYSMITH, Frank Merritt, chiropractor; *b.* Grand Rapids, Mich., Oct. 9, 1886; *s.* John Francis Naysmith (*b.* Rochester, N. Y., May 28, 1829; *d.* Vandalia, Mo., Aug. 6, 1917; as a boy drove a horse on the towpath of the Erie Canal; later drove a stage coach from Rochester to Buffalo; instrumental in formation of Republican party; a recruiting officer; father came from Scotland; mother, Mary Ann Price, first cousin of Gen. Sterling Price) and Mary Elizana (Stocking) Naysmith (*b.* Rochester, Aug. 10, 1840; *d.* Vandalia, July 18, 1918; English desc.). Grad. Vandalia H. S. 1887. Mem. Ia. St. Alumni Assn. Grad. Palmer School of Chiro. *M.* Cora Etta Long (*b.* Atlas, Ill., Aug. 10, 1870; *d.* K. C., Dec. 13, 1922) Hennessey, Ok., Dec. 31, 1899. *Ch.* Florence (*b.* Feb. 26, 1909). Republican. Author of many

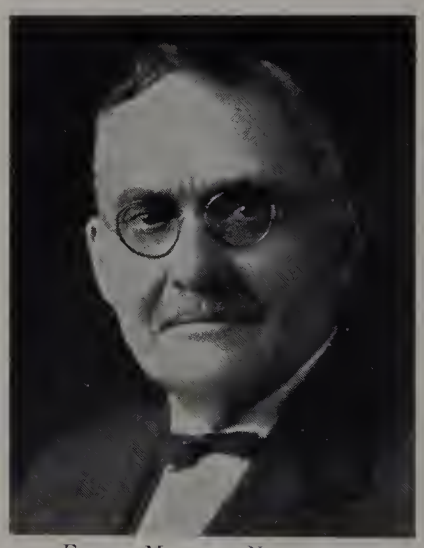

FRANK MERRITT NAYSMITH

poems. Engr. 10 years; grain buyer 6 years; in furniture and undertaking bus. 4 years; bakery and conf. bus. 5 years; mfg. 15 years; engaged in the practice of chiropractic 1915-. Licensed to practice, Davenport, Ia., 1915. Engaged in practice K. C. 19 7-. Mem. Nat. Assn. Inventors; has been granted 6 patents including 2 on chiro. tables used all over the world; they are especially mentioned by Dr. B. J. Palmer of the Palmer School. He is also the patentee of a device for raising fallen arches and the correction of flat feet, which bears the reputation of never having failed in any known ca e. Refused enlistment in the Spanish-Am. War because of physical disability. Mem. Prospect Av. Congl. Church. Past pres. local chiro. assn. and v.-p. state assn. Mason. K. of P. I. O. O. F. Pres. Christian Endeavor,

Hennessey, 1898-99. Filed on govt. land in N. D., 1888; proved 1892; pre-emption and tree claim. *Hobbies:* experimental work, poetry. *Home and office:* 2642 Victor Av., K. C., Mo.

NEAL, Clarence A., contractor; *b.* Wellington, Kan., Dec. 11, 1880; *s.* Fernando P. Neal (*b.* Pella, Ia., May 12, 1855; *d.* K. C., Feb. 20, 1924; banker; pres. and chm. S. W. Nat. Bk of Com.; mem. War Finance Corp.; *s.* John S. Neal) and Ida D. (Adkins) Neal (*b.* Liberty, Mo., Jan. 23, 1859; *d.* K. C., May 11, 1923; *dau.* Robert S. and Margaret C. Adkins). B. S., Mass. Inst. Tech., 1904; att. U. of Mo. Sigma Alpha Epsilon. *M.* Idah Bierer (*b.* Hiawatha, Kan., Dec. 17, 1890; *dau.* Samuel and Alfareta Bierer) Hiawatha, Apr. 9, 1910. *Ch.* Russel B. (*b.* Apr. 4, 1913); Clarence A. (*b.* Jan. 7, 1918). Pres. Union Bridge & Constrn. Co. Pres. and dir. Mutual Bk. of K. C.; dir. Com. Trust Co.; K. C. Life Ins. Co.; West. Cattle Loan Co. Mem Calvary Bapt. Church. Am. Soc. of Civil Engrs. *Clubs:* Kansas City, Mission Hills Country. *Home:* 836 W. 57th St. Ter., K. C., Mo. *Office:* 1205 Midland Bldg., K. C., Mo.

NEAL, John D., executive secretary Am. Nat. Red Cross. *Home:* 1020 McGee St., K. C., Mo.

NEEDLES, Joseph Clinton, clergyman; *b.* St. Marys, O., Aug. 27, 1874; *s.* Avery Lett Needles (*b.* Johnstown, O., Jan. 9, 1820; *d.* St. Marys, Jan. 9, 1890; English desc.) and Rachael (Treece) Needles (*b.* Circleville, O., June 30, 1831; *d.* St. Marys, May 14, 1914; German desc.). Ed. pub. schools. *M.* Myrtle Catherine Caldwell (*b.* Dayton, O., Oct. 2, 1874; English and German desc.) Wapakoneta, O., May 16, 1895. *Ch.* Clifford (*b.* Jan. 6, 1897); Charles Henry (*b.* Apr. 28, 1898); Avery (*b.* Feb. 18, 1900); Ephraim (*b.* Feb. 18, 1900); Rachael Ruth (*b.* July 1, 1903); Joseph Clinton (*b.* Aug. 31, 1908); Frederick Kennard (*b.* June 15, 1912). Republican. In 1906 was minister in United Brethren Church; 1911 M. E. Church; now pastor Arlington M. E. Church, where he has been since 1926. Mem. St. Louis Annual Conf. Red Cross. Mason. W. O. W. (No. 73). *Hobby:* sports. *Home:* 3321 Montgall Av., K. C., Mo.

NEEF, Peter J., lawyer; *b.* Boonville, Mo., Apr. 8, 1883; *s.* Fred A. Neef (*b.* Boonville, May 7, 1853) and Sophie C. Wehling) Neef (*b.* Boonville, Mar. 3, 1856). LL.B., K. C. School of Law. Phi Alpha Delta. Republican. Author of numerous articles for magazines and papers. Admitted to the bar, K. C., 1909. Protestant. Mason (master, Scottish Rite). *Hobbies:* hunting, fishing, golf, art. *Home:* Coronado Hotel, K. C., Mo. *Office:* 1017 Land Bank Bldg., K. C., Mo.

NEEL, Ellison Adger, lawyer; *b.* Shelbyville, Ky., Oct. 6, 1876; *s.* Samuel M.

Photo by Strauss-Peyton
ELLISON ADGER NEEL

Neel (*b.* Fayette Co., Tenn.; *d.* K. C., Nov. 1921; Confederate soldier; Presbyn. minister; Scotch-Irish desc.) and Anna Maria (Adger) Neel (*b.* Turkey, of Missionary parentage; *d.* Biloxi, Miss., Jan., 1921; English and Irish desc.). A. B., Westminster Col. 1897; LL. B., K. C. School of Law, 1899. Winner oratorical prize Westminster 1896. Active in football. *M.* Serena Smith (*b.* K. C., May 26, 1881) K. C., Nov. 26, 1905. *Ch.* Serena Anne (*b.* Feb. 22, 1911); Samuel Ellison (*b.* Mar. 4, 1914). Democrat. Mem. firm Cooper & Neel. Admitted to the bar K. C. 1899. Advisor to draft bd. and speaker, World War. Elder Central Presbyn. Church. K. C. and Mo. St. Bar Assns. Cham. of Com. Mason. K. of P. Trustee Westminster Col. *Hobbies:* flowers, gardens. *Club:* K. C. Athletic. *Home:* 425 W. 55th St., K. C., Mo. *Office:* 524 Keith & Perry Bldg., K. C., Mo.

NEELY, James Samuel, banker; *b.* Browning, Mo., June 23, 1893; *s.* John William Neely (*b.* Harrison Co., W. Va., May 26, 1865; Scotch-Irish desc.) and Anetta May (Keithley) Neely (*b.* Browning, Apr. 4, 1868; Scotch-Irish desc.; church worker). Grad. Browning H. S., 1912; att. Central Bus. Col., Sedalia, Mo., 1913. *M.* Alice Thornton Merraim (*b.* Topeka, Kan., Dec. 28, 1899; *dau.* Frank D. Merriam, whose ancestors settled in Mass., from Kent Co., Eng., 1663; granddaughter Col. James T. Thornton, pioneer Tex. ranchman and pvt. banker in K. C., Mo.) K. C., Apr. 28, 1920. Democrat. Teacher in Mo. 1910-12, beginning his teaching at the age of 16; now v. p. City Bk. Stockholder of several rural Mo. bks. 1st lt. Inf. O. T. C.; with 5th, 35th and 28th Divs. overseas; with U. S. Food Admin. after the Armistice France and Trieste, Austria; presented an Austrian cannon captured by the Italians, to the Italians of K. C. Christian. Mem. Cham. of Com. Am. Legion. Knife & Fork Club. Y. M. C. A. *Hobby:* sports. *Clubs:* Blue Hills Country, Bankers. *Home:* 220 W. 67th St. Ter., K. C., Mo. *Office:* 1801 Grand Av., K. C., Mo.

NEFF, Frank C., pediatrician; *b.* Winchester, Ind., Aug. 1, 1872; *s.* Andrew Jackson and Ann (Chaffee) Neff. *M.* Josephine Cole, Sept. 30, 1902. *Ch.* Frances Elizabeth; Warren Cole; Frank Chaffee. *Home:* 4218 E. 62nd St., K. C., Mo. *Office:* Med. Arts Bldg., K. C., Mo.

NEFF, George N., executive; *b.* Winchester, Ind., June 6, 1861; *s.* Andrew Jackson Neff and Ann H. (Chaffee) Neff. Ed. DePauw U. *M.* Willie Elmyra Witty (*b.* Winona, Miss.) K. C., Jan. 2, 1915. Republican. Pres. and mgr. Drovers Tel. Co. Methodist. Mem. Cham. of Com. *Clubs:* Kansas City, Mission Hills Country. *Home:* 3552 Broadway, K. C., Mo. *Office:* 1505 Genesee St., K. C., Mo.

NEIDERT, Otto Walter, insurance agent; *b.* High Gate, Mo., Apr. 30, 1893; *s.* Otto Neidert (*b.* Woolam, Mo., Apr. 18, 1858; *d.* High Gate, Oct. 28, 1921; German desc.) and Minnie (Cordes) Neidert (*b.* Owens-

Photo by Moore
OTTO WALTER NEIDERT

ville, Mo., May 6, 1856; German desc.). Ed. pub. and h. s.; att. William Jewell Acad.; A. B., William Jewell Col., 1917. Zeta Chi. *M.* Josephine Burchard (*b.* St. Louis, Mar. 30, 1899; eligible to D. A. R.) St. Louis, Aug. 7, 1919. *Ch.* Walter Burchard (*b.* June 16, 1920); Hugh Arthur (*b.* May 6, 1922); Dorothy Jeannette (*b.* Nov. 3, 1924); David Eugene (*b.* Jan. 3, 1928). Republican. Agt. Travelers Ins. Co. Pvt., capt., served at Aisne, Aisne-Marne, St. Mihiel, Meuse-Argonne, World War, overseas 14 mos. with 7th Inf., 39th Div., and on staff 1st Army Hq's. Mem. First Bapt. Church. Life Underwriters Assn. Mason (Shrine). P. T. A. *Hobby:* sport. *Home:* 1820 Houston St., K. C., Mo. *Office:* 700 Title & Trust Bldg., K. C., Mo.

NELSON, Anna Harrison, clubwoman; *b.* Emmetsburg, Ia., May 20, 1880; *dau.* Thomas Wentworth Harrison (*b.* can., Mar. 7, 1842; *d.* Topeka, Kan., May 21, 1910; hon. title of col. at close of Civil war, served with Wis. inf.; grad. Ann Arbor; lawyer; early Am. and English ancestry) and Anna Wallingford (Blair) Harrison (*b.* Wis., May 3, 1850; D. A. R.; early Am. and English ancestry). Grad. Bethany Col. 1900; A. B., U. of Kan., 1902; A. M., Columbia U., 1903. Phi Beta Kappa. Valedictorian Bethany Col. Kappa Alpha Theta (Nat. grand pres. 1907-11). *M.* Louis F. Nelson (*b.* Jan. 24, 1875, Atchison, Kan.) Topeka, Apr. 21, 1909. *Ch.* Ruth Harrison (*b.* Nov. 10, 1910; att. Stanford U.); Louise Harrison (*b.* Nov. 7, 1912). Former pres. K. C. chap. University Women's Club; formerly on bd. of dirs. Women's City Club. Active in presenting Widow's Pension Bill and other movements. Republican. Mem. Westminster Congl. church, Y. W. C. A. *Clubs:* University Womens, Kansas City, Indian Hills Country. *Hobbies:* travel, collecting rare editions. *Home:* 1002 W. 63rd St., K. C., Mo.

NELSON, Bernard Richard, contractor; *b.* Lawrence, Kan., Jan. 1, 1884; *s.* Charles Nelson (*b.* Den.; r. r. engr.). Owner K. C. Elect. Constrn. Co. Christian. Mem. Nat. Contrs. Assn. Elect. Club. Mason. *Hobby:* sports. *Home:* 5433 Cherry St., K. C., Mo. *Office:* 1418 Cherry St., K. C., Mo.

NELSON, Charles Chancellor, mortgage banker; *s.* Capt. Chancellor A. and Jane Nelson. *M.* Fannie Robinson (*d.* Ft. Scott, Kan., 1903). *Ch.* Mildred; Richard R. Democrat. Pres. Nelson Mtg. Co. Mem. St. Pauls Epis. Church. Mason (Shrine). *Hobby:* hunting. *Home:* 5200 Wyandotte Av., K. C., Kan. *Office:* 1111 Com. Bldg., K. C., Mo.

NELSON, Edward Paul, dentist; *b.* Maryville, Mo., Nov. 27, 1906; *s.* Soren Christian Nelson (*b.* Copenhagen, Den., Mar. 18, 1868) and Katie Marie (Knudson) Nelson (*b.* Denmark, Oct. 13, 1869). D. D. S., West. Dental Col., 1928. Admitted to practice, 1928. 1st lt., R. O. A. Mem. K. C., Mo. State and Am. Dental Assns. Family came to Am. in early childhood; mother came directly west; father traveled as far as S. D. where he was educated; they were married in Maryville. *Club:* Cavalier. *Hobby:* music. *Home:* 3524 Campbell St., K. C., Mo. *Office:* 711 Lathrop Bldg., K. C., Mo.

NELSON, Louis Frederick, banker; *b.* Atchison, Kan., Jan. 24, 1875; *s.* Swan Nelson (*d.* K. C., July, 1904) and Emma (Storm) Nelson. Ed. pub. and h. s. *M.* Anna Harrison (*b.* Emmetsburg, Ia., May 20, 1880; ex-nat. pres. Kappa Alpha Theta; Phi Beta Kappa; mem. Woman's City Club; *dau.* Col. T. W. Harrison, Topeka, Kan.) Topeka, Apr. 21, 1909. *Ch.* Ruth (*b.* Nov. 10, 1910; att. Stanford U.); Louise (*b.* Nov. 7, 1912; att. Jr. Col.). Republican. In real estate and ins. bus. 1904-; pres. Nelson Realty Co.; dir. and exec. sec. Benefit B. & L. Assn. 1923-. N. c. o. 3rd and 7th regs. Mo. N. G. Active in all war drives, World War. Mem. Westminster Congl. Church. Cham. of Com. K. C. League B. & L. Assn. Real Estate Bd. Automobile Club. Rotary. Mason (32°,

Shrine). K. C. Art Inst. *Hobby:* sports. *Clubs:* Kansas City, Indian Hills Country.

Photo by Reineke
LOUIS FREDERICK NELSON

Home: 1002 W. 63rd St., K. C., Mo. *Office:* 926 Baltimore Av., K. C., Mo.

NELSON, Mack B., pres. Long-Bell Lbr. Co. *Home:* 5500 Ward Pkwy., K. C., Mo.

NELSON, Manlius Claude, executive; *b.* Grapevine, Tex., Feb. 21, 1882; *s.* Charles Nels Nelson (*b.* Halmistad, Sweden, Apr. 9, 1848; *d.* Clearwater, Kan., Jan. 12, 1919; journalist; came to Am. 1866) and Mary Elizabeth (James) Nelson (*b.* Greenville, Mo., June 10, 1850; *d.* Tacoma, Wash., Dev. 14, 1918). Grad. Fairmount Acad., Wichita, Kan., 1902; A. B., U. of Wichita, 1906. *M.* Irene Hall (*b.* Sedgwick, Kan., Sept. 24, 1881; *d.* K. C., Oct. 18, 1918) Wichita, June 6, 1907. *Ch.* Roberta (*b.* Aug. 13, 1909). *M.* Mildred Arrowsmith, K. C., Sept. 30, 1920. *Ch.* Bentley (*b.* Sept. 20, 1922); Charlotte (*b.* Oct. 16, 1924). Republican. In lbr. bus. 1907-26, lumber buyer; sec. Byrne-Renfro Lbr. Co.; pres. M. C. Nelson Lbr. Co., 1920-26; now pres. Publrs. Press. Mem. St. Andrews Epis. Church. Mason (K. T., Commandery). P. T. A. *Hobbies:* tennis, reading, bridge. *Clubs:* City, Rockhill Tennis. *Home:* 4954 Bell St., K. C., Mo. *Office:* 1012 Baltimore Av., K. C., Mo.

NEWBILL, Tyree Giles, lawyer; *b.* Springfield, Mo., Nov. 21, 1887; *s.* Giles Tyree Newbill (*d.* Springfield, Dec., 1887) and Allie (Cooper) Newbill (*b.* Springfield, Jan. 21, 1862). LL.B., St. Louis U., 1912. *M.* Lucy Marie Stephens (*b.* Chicago) K. C., June 22, 1920. Republican. Mem. firm Newbill, Groves & Brannock. Admitted to the Mo. bar, 1915. Mem. Garfield Bapt. Church. K. C., Mo. St. and Am. Bar Assns. Coml. Law League of Am. Cham. of Com. City Club. M. W. A. *Home:* 7228 Belleview Av., K. C., Mo. *Office:* 418 Commerce Bldg., K. C., Mo.

NEWBY, Earl B., sign contractor; *b.* Louisburg, Kan., Dec. 27, 1881; *s.* John Mayben and Mary Catherine (Brooks) Newby. Ed. h. s. 2 years; K. C. Art School 4 years. *M.* Mary Edith Houts (*b.* Edgerton, Kan., June 7, 1882) K. C., Kan., Nov. 16, 1904. Ch. Mildred (*b.* July 29, 1905; *m.* Henry William Gavert); J. William (*b.* July 23, 1907); Mary Louise (*b.* Dec. 22, 1912); Esther (*b.* Apr. 12, 1916). Republican. Owner E. B. Newby Sign Co. Baptist. Mason (Blue Lodge, Abdallah Shrine, Scottish Rite). I. O. O. F. Cham. of Com. *Home:* R. F. D. No. 4, K. C., Kan. *Office:* 102 W. 9th St., K. C., Mo.

NEWCOMB, Ernest H., educator; *b.* Trautville, Va., Sept. 18, 1886; *s.* George Mosby and Jennie Smith (Nininger) Newcomb. *M.* Ruby Anderson, Aug. 6, 1913. *Ch.* Norman Julien; Eldon Henry; Betty-Jo. Democrat. Methodist. *Office:* Lincoln & Lee U., K. C., Mo.

NEWKIRK, Ralph Burt, accountant; *b.* Allen Co., Ind., Oct. 25, 1883; *s.* Charles Warton Newkirk (*b.* Bentonville, Ind., Dec. 17, 1849; *d.* Connersville, Ind., Dec. 22, 1911; postmaster Silver Lake, Kan., 1897-98; mcht.; Scotch desc.) and Mathilda Emma (Dalman) Newkirk (*b.* Lagro, Ind., Apr. 17, 1856; *d.* Silver Lake, Nov. 10, 1898; English desc.). Ed. pub. and h. s. *M.* Helen Silverthorne Jones (*b.* Creston, Ia., July 14, 1890) K. C., Feb. 8, 1913. *Ch.* Donald Dalman (*b.* July 24, 1915); Dorothy Helen (b. Nov. 29, 1919); Marjorie Grace (*b.* Jan. 9, 1924). Republican. Bookkeeper and mgr. for various concerns 1900-13; with Fidelity Trust Co., 1914-; sec. treas. Fidelity Nat. Co., 1927. 1st sgt. Ind. N. G., 1905. Mem. Second Presbyn. Church. Mason. P. T. A. *Home:* 5601 Charlotte St., K. C., Mo. *Office:* 905 Walnut St., K. C., Mo.

NEWMAN, Albert, exec., v. p. Commerce Trust Co. *Home:* 3511 Forest Av., K. C., Mo.

NEWTON, William F., dentist; *b.* Blue Springs, Mo., Aug. 26, 1884; *s.* Samuel Saturday Newton (*b.* Kingsberry, Eng., Mar. 16, 1858; came to Am. 1872, with his father who then returned to Eng. 1878) and Sarah Ann Newton (*b.* Ia., Sept. 3, 1857; Scotch-Irish desc.). Ed. pub. and night schools; D.D.S., K. C. Dent. Col., 1919. *M.* Hildagarde Christine Sequist (*b.* Sweden, July 24, 1889; father grad. Swedish Agric. Col.) K. C., Jan., 1914. *Ch.* Esther Evangeline (*b.* Nov. 9, 1914); Warren Harding (*b.* Nov. 3, 1920). Republican. Admitted to practice K. C., 1919. Mem. Budd Park Christian Church. K. C., Mo. St. and Am. Dent. Assns. Blue Valley Mfrs. Club. Bus. Mens Club. Mason (32°, Scottish Rite, Shrine). I. O. O. F. P. T. A. Y. M. C. A. *Hobby:* sports. *Club:* Cave Springs Country. *Home:* 502 S. Van Brunt Blvd., K. C., Mo. *Office:* 5400 Indep. Av., K. C., Mo.

NICHOLS, Adelbert P., pres. A. P. Nichols Inv. Co. *Home:* 3787 Pennsylvania Av., K. C., Mo.

NICHOLS, James F., executive; *b.* Nortonville, Kan., Jan. 23, 1893; *s.* William Willowby Nichols and Minerva Jane (Catt) Nichols. B. S. deg. *M.* Mary Elizabeth Emerson (*b.* Florence, Kan., July 3, 1897) Great Bend, Kan., Oct. 15, 1919. *Ch.* Carolyn E. (*b.* Feb. 6, 1923); Mary Lou (*b.* Jan. 23, 1926); Nancy Ann (*b.* Dec. 4, 1929). Republican. Asso. S. W. Bell Tel. Co. Protestant. Mem. Am. Legion. S. Central Bus. Mens Assn. Co-op. Club. Cham of Com. *Club:* Kansas City. *Home:* 4948 Bell St., K. C., Mo. *Office:* S. W. Bell Tel. Co., 11th & Oak Sts., K. C., Mo.

NICHOLS, Jesse Clyde, realtor; *b.* Olathe, Kan., Aug. 23, 1880; *s.* Jesse T. and Josie (Jackson) Nichols. Ed. U. of Kan.; Harvard U. *M.* Jessie Eleanor Miller (*b.* Olathe, Kan.) Olathe, June 28, 1905. *Ch.*

Photo by Reineke
JESSE CLYDE NICHOLS

Eleanor (*b.* July 1, 1909); Miller (*b.* July 24, 1911); Clyde (*b.* Sept. 20, 1915). Independent. Pres. J. C. Nichols Inv. Co. *Clubs:* Kansas City, K. C. Country, Mission Hills Country, Indian Hills Country, K. C. Athletic, University, Harvard. *Home:* 1214 Santa Fe Rd., K. C., Mo. *Office:* 911 Commerce Bldg., K. C., Mo.

NICHOLS, Leonard Orville, manufacturer; *b.* Fort Scott, Kan., Aug. 19, 1884; *s.* James Berry Nichols (carpenter and woodworker; Scotch-Irish desc.; desc. Lord Baltimore Calvert who was granted land by the King of England 1736) and Permelia Jane Nichols (*b.* Centralia, Mo., Apr. 4, 1867; Holland Dutch ancestors came to Am. 1750; they have kept their family tree intact, meeting each year near Centralia). Ed. Ft. Scott pub. schools, grad. 1897. *M.* Stella Inez Long (*b.* Butler, Mo., Oct. 30, 1885; English desc.) K. C., Dec. 26, 1905. *Ch.*

LEONARD ORVILLE NICHOLS

Darwin Orville (*b.* Aug. 14, 1910; in business with father). Independent. K. C. resident 32 years. Has followed mechanical and eng. work all of his life, most of the time conducting his own bus.; pres. and gen. mgr. L. O. Nichols Mfg. Co. Active with publicity div. Liberty Loan drives, N. Y., 1917-19. Mem. Am. Legion 1915-. Protestant. Mem. Cham. of Com. Now taking his Masonic work. *Sports:* hunting, fishing, hiking. *Hobbies:* scientific photography and chemistry. *Home:* 1004 Locust St., K. C., Mo. *Office:* 1619 Walnut St., K. C., Mo.

NICKERSON, Kenneth Richards, executive; *b.* East Harwich, Mass., Mar. 30, 1899; *s.* George Emons Nickerson (*b.* East Harwich, June 20, 1868; *d.* East Harwich, Nov. 10, 1926; English desc.) and Fanny (Richards) Nickerson (*b.* London, Eng., July 6, 1870). Ed. pub. schools and bus. col. *M.* Edith Marie Bingham (*b.* Chicago,

Photo by Moore
KENNETH RICHARDS NICKERSON

May 21, 1899) Chicago, Aug. 6, 1920. *Ch.* Laura (*b.* Aug. 15, 1921); Ruth (*b.* Nov. 6, 1922). Independent. Pres. and mgr.

Central Provision Co. Sec. treas. Aaron Hurst Nickerson Inc. Congregationalist. Mem. Cham. of Com. Mason. *Sport:* baseball. *Club:* K. C. Athletic. *Home:* 4346 Benton Blvd., K. C., Mo. *Office:* 109 Produce Exch. Bldg., K. C., Mo.

NICOLL, C. A., pres. Gen. Utilities Co. *Home:* Mayfair Hotel. *Office:* 301-12 Finance Bldg., K. C., Mo.

NISBETT, James M., physician; *b.* Jonesboro, Ark., Nov. 28, 1896. M. D., Jefferson Med. Col., 1922; att. Vanderbilt U.; U. of Ark. Sigma Upsilon. Phi Alpha Tau. Kappa Alpha. Phi Chi. Theta Nu Epsilon. *M.* Dorothy Shiflett (*b.* Sept. 26, 1906) Huntsville, Mo. Republican. Instr. in surg. Kan. U. Med. School. Admitted to practice K. C. 1923. 1st lt. Med. O. R. C. *Office:* 818 Rialto Bldg., K. C., Mo.

NIX, William Thomas, executive; *b.* Cleveland Co., Ok., Dec. 29, 1896; *s.* John Thomas Nix (*b.* Greenville, S. C., Mar. 4, 1845; *d.* Cleveland Co., 1898) and Elizabeth (Pace) Nix (*b.* Mo.; *d.* Cleveland Co., 1901). Ed. pub. schools. *M.* Minnie Louise Hentschel (*b.* K. C., Dec. 22, 1895; German desc.) K. C., Oct. 16, 1920. *Ch.* Shirley (*b.* Dec. 26, 1923). Independent. Various positions 1915-26; acct., aud., buyer; U. S. Diplomatic Service, Am. Comm. to Negotiate Peace, Paris; Am. Rep. Joint

Photo by Moore
WILLIAM THOMAS NIX

Secretariat, Supreme Council; with K. C. S. Ry.; master sgt. 110th Engrs. Mo. N. G., employed by St. 1927-. Served on Mexican Border 1916; with A. E. F., sgt. 1st. cl. World War. Mem. Am. Legion. Christian. Mem. High Twelve Club. Mason (R. A. M., K. T., A. A. O. N. M. S.; O. E. S.). *Clubs:* Ivanhoe Country, Military Country *Home:* 436 S. White Av., K. C., Mo. *Office:* 3620 Main St., K .C., Mo.

NOHE, Camille H., city editor *Kansas City Kansan. Home:* 1609 Tauromee Av., K. C., Kan.

NOLAN, Paul C., certified public accountant; *b.* Lawrence, Kan., Aug. 26, 1883; *s.* William C. Nolan (*b.* County Carlow, Ireland, 1844; d. Lawrence, Feb. 6, 1893; mcht.) and Mary (Oehrle) Nolan (*b.* Crawford Co., O., 1858; *d.* K. C., Feb. 14, 1912; German desc.). Grad. Lawrence H. S., 1902. Democrat. Employed in office of collector of Internal Rev. 1911-19; has own bus. P. C. Nolan & Co., 1923-. Mem. St. Patricks R. C. Church. Am. and Mo. Assn. of C. P. A.'s. St. Vincent de Pauls Soc. *Home:* Arnette Hotel, K. C., Mo. *Office:* 708 Ridge Arcade Bldg., K. C., Mo.

NOLL, William A., certified public accountant; *b.* Galva, Ia., Oct. 18, 1893; *s.* Marcus Noll (*b.* Pa., 1845; *d.* Mo., 1926) and Mary (Miller) Noll (*b.* Ill., 1863). Grad. Jamesport (Mo.) H. S. 1910; att. Chillicothe Bus. Col. 1912-13. *M.* Edna M. Wederbrock, Nov. 5, 1917. *Ch.* Robert (*b.* 1919); Clyde (*b.* 1921). K. C. resident 14 years. Instr. Atlantic (Ia.) Bus. Col. 1914-16; bkpr. Frankel-Frank & Co., Reliance Brick Co., Good Roads Corp. 1916-21; now head of firm William A. Noll & Co., certified pub. accts. Received Mo. C. P. A. Jan. 30, 1924. Mem. Grand Av. M. E. Church. Am. Soc. C. P. As. Nat. Assn.

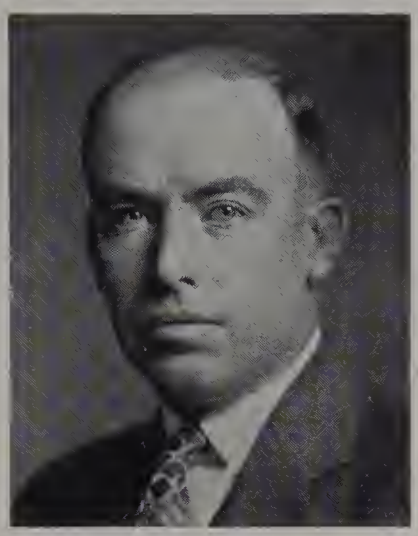

Photo by Moore
WILLIAM A. NOLL

Cost Accts. Mo. Soc. C. P. As. Moose. *Home:* 4135 Hyde Park Av., K. C., Mo. *Office:* 823 N. Y. Life Bldg., K. C., Mo.

NORBERG, George B., surgeon; *b.* Bishop Hill, Ill., July 11, 1872; *s.* Andrew Norberg (*b.* Sweden, June 4, 1835; *d.* Cedar, Kan., May 15, 1919; came to Am. 1845) and Anna (Erickson) Norberg (*b.* Sweden, Oct. 20, 1841; *d.* Cedar, Sept. 1, 1912). Grad. h. s. 1889; Ph. G., U. of Kan., 1893; M. D., U. Med. Col., 1897. *M.* Janette Lockwood (*b.* K. C., Apr. 5, 1877) K. C., Dec. 11, 1901. *Ch.* James L. (*b.* Nov. 22, 1904; lawyer); Jean (*b.* May 9, 1907; *m.* Harry

Photo by Nicholson
GEORGE B. NORBERG

L. Goodwin, Jr.); George B., Jr. (*b.* June 12, 1913). Author of *Golden Rules of Gynecology.* Asso. prof. gynecology U. Med. Col. 1901-05; prof. 1905-13; pres. K. C. Acad. of Med. 1909-10; now pres. staff Trinity Luth. Hosp. Dir. Midland Life Ins. Co.; Lucky Tiger Mining Co. Dr. Norberg also specializes in the raising of pure bred Hereford cattle on his Jackson Co. farm. Admitted to practice K. C. 1897. Mem. Jackson Co., Mo. St. and Am. Med. Assns. K. C. S. W. Clinical Soc. *Sport:* golf. *Home:* 532 E. 54th St., K. C., Mo. *Office:* 910 Rialto Bldg., K. C., Mo.

NORDYKE, I. B., banker; *b.* Marshall, Mo., Dec. 10, 1871; *s.* Israel Smith Nordyke and Elmira (Metcalf) Nordyke. Ed. pub. and h. s.; att. col. 2 years. *M.* Carrie Lee Carpenter (*b.* Saline Co., Mo., Nov. 21, 1872) Marshall, Dec. 29, 1898. Democrat. Sec. Pub. Service Co. S. & L. Assn. Mem. Cham. of Com. City Club. Mason (past master Temple Lodge). *Home:* 3809 Virginia Av., K. C., Mo. *Office:* 1500 Grand Av., K. C., Mo.

NORMAN, Frank, pres. Mo. Abstract & Title Ins. Co. *Home:* 5926 McGee St., K. C., Mo.

NORTH, Edward Scarritt, lawyer; *b.* Kansas City, Mo., May 3, 1884; *s.* John Henry North and Fannie (Speers) North. LL.B., U. of Mo., 1905. Phi Delta Phi. Sigma Chi. *M.* Edna Ellen Thomas, K. C. *Ch.* Martha Ellen (*b.* Dec. 22, 1912); Betty Frances (*b.* Jan. 1, 1916). Democrat. Admitted to the bar Mo., 1905. Mem. Country Club M. E. Church. K. C., Mo. St. and Am. Bar Assns. Cham. of Com. Lion. *Home:* 1011 W. 59th St., K. C., Mo. *Office:* 1127 Scarritt Bldg., K. C., Mo.

NOTHNAGEL, Herman August, clergyman; *b.* Berlin, Germany, Feb. 26, 1886; *s.* Ferdinand Nothnagel (*b.* Berlin; *d.* Berlin, 1887) and Marie (Blohm) Nothnagel (*b.* Berlin; *d.* Berlin, 1892). Ed. pub. and h. s.; att. Concordia Theol. Sem., 1905-10. *M.* Marie Caroline Meinert (*b.* Meinert, Mo., Dec. 10, 1889) K. C., Oct. 26, 1910. *Ch.* Erna (*b.* Feb. 13, 1912); Arnold (*b.* Sept. 6, 1915); Leona (*b.* Apr. 2, 1918). Republican. Editor *St. Luke's Bulletin.* Has held pastorates 1910-25; pastor St. Luke's Luth. Church 1925-. Ordained Enid, Ok., 1910. Mem. exemption bd. and active in loan drives, World War. Mem. Mo. Synod. *Hobby:* sport. *Home and office:* 712 Reynolds Av., K. C., Kan.

NUNN, Pat Morris, physician; *b.* Crawford, Tex., Apr. 12, 1896; *s.* William Nunn (*b.* Kan.; *d.* Waco, Tex., Aug. 21, 1926) and Johnnie (Winn) Nunn (*b.* Waco, Oct. 23, 1871). Grad. McGregor (Tex.) H. S., 1912; B.A., U. of Tex., 1916; M.D., 1921. Alpha Omega Alpha. Alpha Mu Pi Omega. Letterman and capt. soccer team 1921. *M.* Elsie Helmreich (*b.* K. C., Nov. 23, 1898) K. C., Kan., Mar. 21, 1925. *Ch.* Jane Ann (*b.* Aug. 9, 1926). Democrat. Admitted to practice Mo. and Kan., 1923. Hosp. apprentice 1st cl., World War. Mem. Am. Legion. Walnut St. M. E. Church. Wyandotte Co. Med. Assn. Mason. *Home:* 1805 W. 41st St., K. C., Mo. *Office:* 524 Southwest Bldg., K. C., Kan.

O

OCHELTREE, Charles Hanson, clergyman; *b.* Salt Lick Bridge, W. Va., June 4, 1872; *s.* Isaac Clutter Ocheltree (*b.* Braxton Co., K. Va., Aug. 10, 1842; *d.* Buckhannon, W. Va., Oct., 1897; with 10th W. Va., Reg. Civil War; Meth. circuit rider; desc. Robert Stuart of the Royal family who went to Scotland and became the first Lord Ocheltree) and Agnes (Williams) Ocheltree (*b.* Brayton Co., Aug. 12, 1842; *d.* Upshur Co., W. Va., Mar., 1886; *dau.* William Williams of Ireland). Ed. pub. schools; U. of W. Va. *M.* Catherine Elizabeth Ireland (*b.* Ritchie Co., W. Va., Mar.; grandfather, Archibald Nelson, mem. constnl. conv. which inaugurated the st. govt. of W. Va.) Morgantown, W. Va., June 25, 1897. *Ch.* Doris Ireland (*b.* Jan. 15, 1892; *d.* Mar. 5, 1917); Inez Virginia (*b.* Apr. 23, 1903; *m.* Leonard M. Gilman); Ritchie Don (*b.* Oct. 2, 1905; *m.* Gertrude Boyer); Jean (*b.* Dec. 14, 1908; *m.* Dora Betts); Mabel Frances (*b.* Dec. 2, 1910; *m.* George Zartman); Catherine Elizabeth (*b.* Dec. 27, 1912). Republican. Unsuccessful candidate for legis. 1924. Has held pastorates in W. Va. and O.; missionary in Ariz. Arlington M. E. Church 1920-24; Summit St. M. E. Church 1924-26; conf. ev. Kan. Conf. M. E. Church 1927-. *Home:* 3678 Jefferson Av., K. C., Mo.

O'CONNOR, Richard Joseph, executive; *b.* Cynthiana, Ky., Oct. 13, 1896; *s.* Richard O'Connor; mother's maiden name English. Grad. Manual Training H. S., 1913. *M.* Bertha Elizabeth Brooks (*b.* Hutchinson, Kan., Apr. 29, 1901) K. C., July 27, 1927. *Ch.* Richard Brooks (*b.* Sept. 9, 1929). Independent. Sec-treas. Rusht Sash & Door Co. Mem. Cham. of Com. *Club:* Milburn Country. *Home:* 1804 W. 50th St., K. C., Mo. *Offices* 962 Hickory St., K. C., Mo.

O'CONNOR, Thomas Keily, clergyman; *b.* Hartford, Kan., Feb. 5, 1892; *s.* John William O'Connor (*b.* Paris, Ky., 1857; ex-mayor Hartford; bus. man; Irish desc.) and Julia (Downey) O'Connor (*b.* Lexington, Ky., July 19, 1857; *d.* Hartford, Aug.

31, 1893; teacher; Irish desc.; father Union soldier Civil War). Grad. St. Benedicts H. S. 1906; St. Benedicts Col., 1910; St. Bernards Sem., Rochester, N. Y., 1916. Democrat. Prof. K. C., Kan., H. S.; asst. pastor Immaculate Conception Cathedral, Leavenworth, Kan., 1916; Assumption Church, Topeka, Kan., 1916-17-18; pastor St. Patricks Church, Emerald, Kan., 1918-21; pastor St. Patricks Church, Osage, Kan., 1921-27; irremovable rector St. Marys Church, K. C., Kan. Ordained Atchison, Kan., 1916. Dir. Emerald branch Red Cross, World War. Chaplain Catholic Ladies Welfare Club, and St. Marys branch Ladies Catholic Benevolent Assn. Leavenworth diocese school bd., 1923-. K. of C. (financial sec. Osage council 1924-27; faithful friar, William Fitzsimons Assembly, 4°, 1928-30). Forester (chaplain St. Anthonys Ct.). *Hobby:* chess. *Home:* 509 Armstrong St., K. C., Kan.

O'DONNELL, George W., lawyer; *b.* Logansport, Ind., July 15, 1888; *s.* John B. O'Donnell (*b.* O.; *d.* K. C., 1903; inventor of Duplex Steam Eng. and other equipment; Irish and Dutch desc.) and Ella M. O'Donnell (*b.* O.; Scotch and English desc.). Grad. Manual Training H. S., 1907; Pittsburg State Normal; LL. B., *Cum Laude,* K. C. School of Law, 1918. Pres. freshman cl. *M.* Emma Lou Prather (*b.* Parkville, Mo.) K. C., Oct. 22, 1912. *Ch.* Ellalee (*b.* Jan. 15, 1917); George W., Jr. (*b.* Sept. 18, 1920). Democrat. Taught typewriting, music, manual traniing and athletics K. C. 17 years; now in law bus. Counsel for Nat. Bk. of N. K. C.; pres. Universal Insurance Agency. Admitted to the Mo. bar., 1918. In charge of playground activities at Junction City, Kan., in connection with War Dept. Mem. Avondale M. E. Church, S. Clay Co. Bar Assn. Mason (Scottish Rite, Shrine). *Home:* North Kansas City, R. R. No. 4, K. C., Mo. *Office:* 201 Community Bldg., N. K. C., Mo.

OLDFATHER, Harry Lee, contractor; *b.* Arlington, Ia., Mar. 7, 1892; *s.* Fred Oldfather (*b.* Arlington, Jan. 25, 1865; *d.* Chadbourn, N. C., Oct. 14, 1907; gen. contr.; parents came to Am. from Germany 1860) and Etta (Brooks) Oldfather (*b.* Mapleton, Ont., Dec. 5, 1872; *d.* Indep., Mo., Aug. 18, 1929; English desc.). *M.* Martha Pauline Brose (*b.* Butler, Mo., June 2, 1896; German desc.) K. C., Kan., June 12, 1917. *Ch.* Pauline (*b.* Feb. 26, 1923). Independent. Owner of Oldfather Contracting Co.; in capacity of contractor over 15 years. Resident of K. C. 11 years. Mem Church of Latter Day Saints. Cham. of Com. Rotary. *Home:* 1911 Armstrong Av., K. C., Kan. *Office:* 18th St. and Minnesota Av., K. C., Kan.

OLRICH, Ernest L., v.-p.-mgr. Nat. Bellas Hess Co., Inc. *Home:* 1015 Huntington Rd., K. C., Mo.

OLSEN, Charles M., dental surgeon; *b.* Kensington, Kan., Oct. 9, 1889; *s.* Christian Peter Olsen (*b.* Den., 1840; *d.* Kensington, July 3, 1904; vet. surg.) and Laurine Olsen (*b.* Den., May 21, 1850; Danish desc.). D.D.S., West Dent. Col., 1915. Xi Psi Phi. *M.* Florence Holybee (*b.* Leavenworth, Kan., July, 1890.). Admitted to practice 1915. Mem. Compass Club. Horace Mann Fathers Club. *Hobby:* sports. *Home:* 2117 E. 37th St., K. C., Mo. *Office:* 309 Argyle Bldg., K. C., Mo.

OLSEN, H. Dahle, dentist; *b.* Kensington, Kan., Feb. 18, 1876; *s.* Christian Peter Olsen (*b.* Denmark; vet. surg.) and Laurine M. Olsen (*b.* Denmark). Admitted to practice K. C., 1901. Mem. K. C. and Am. Dent. Assn. Mason. *Home:* 516 W. 39th St., K. C., Mo. *Office:* 216 Hyde Park Blvd., K. C., Mo.

O'MALLEY, Lambert Stiles, lawyer; *b.* Kansas City, Mo., Oct. 18, 1904; *s.* Robert Emmet O'Malley (*b.* Leavenworth, Kan., Apr. 12, 1874; gen. agt. Midland Life Ins. Co.) and Jessie L. (Lambert) O'Malley (*b.* Yates City, Ill., Jan. 27, 1874). Att. Rockhurst Acad.; U. of Mo.; K. C. School of Law. Beta Theta Pi (v. p.). Democrat. Took part in loan drives World War; enlisted air corps. Mem. Church of Our Lady of Good Counsel. Red Cross. K. of C. (advocate of council). K. C. resident 25 years. *Home:* 4144 Warwick Blvd., K. C., Mo. *Office:* 1508 Com. Bldg., K. C., Mo.

O'MALLEY, Robert Emmet, insurance general agent; *b.* Leavenworth, Kan., Apr. 12, 1874; *s.* Patrick Henry O'Malley (*b.* Macinac Island, Mich., June 10, 1842; *d.* Brooklyn, N. Y., Feb. 27, 1901; bridge constrn.; one of pioneers to sink bridge piers by use of compressed air; ancestors came to Am from Ireland, 1847) and Mary Lucinda (Stiles) O'Malley (*b.* Clinton, Ind., July 20, 1843; ancestors from Vt. and Ky.). *M.* Jessie Letitia Lambert (*b.* Yates, Ill., Jan. 27, 1874) K. C., Dec. 11, 1901. *Ch.* Lambert (*b.* Oct. 18, 1904). Democrat. Mem. upper house city council 1908-12; bd. of election commrs. 1918-21; treas. Democratic County Comm., 1910-14. Mgr. K. C. branch William A. Stickney Cigar Co., 1897-1912; city slsmgr. Niles & Moser Cigar Co., 1913-14; pres. O'Malley Cigar Co., 1915-25; gen. agt. Midland Life Ins. Co., 1926-. Active in loan drives, World War. Mem. Our Lady of Good Counsel R. C. Church. Cham. of Com. 25 years. Pres. Uptown Bus. & Improvement Assn., 1929. Charter mem. Rotary Club (change of bus. required resignation). Elk (past exalted ruler). F. O. E. Charter mem. bd. trustees Rockhurst Col. Mem. Am. Irish Hist. Soc. K. of C. *Club:* Kansas City. *Home:* 4144 Warwick Blvd., K. C., Mo. *Office:* Armour Blvd. & Main St., K. C., Mo.

O'MEARA, Nora Agnes, nurse; *b.* New York; *dau.* Martin O'Meara (*b.* Ireland; *d.* New York, June 12, 1905; Civil War veteran) and Margaret (Barry) O'Meara (*b.* Ireland; *d.* New York, Jan. 14, 1902). Ed. pub. and parochial schools. Democrat. Registered K. C., 1915. With Base Hosp.

Photo by Moore
NORA AGNES O'MEARA

No. 28, Limoges, France; Bordeaux after Armistice. Mem. Annunciation R. C. Church. St. Joseph Hosp. Alumni. Mo. St. and Am. Nurses Assns. Red Cross. Internat. Catholic Fed. of Nurses. *Home:* 2101 Linwood Blvd., K. C., Mo.

OPPENHEIMER, B. J., executive; *b.* St. Joseph, Mo., Jan. 27, 1889; *s.* Joseph Oppenheimer and Sophia E. (Spoeneman) Oppenheimer. Ed. pub. and h. s. *M.* Clara Angeline Seymour (*b.* Auburn, Neb., June 26, 1887) K. C., Feb. 23, 1915. Republican. Pres. The Faeth Co. Rotary. Mem. Cham. of Com. *Club:* Athletic. *Home:* 1040 W. 72nd St., K. C., Mo. *Office:* 1127-31 W. 8th St., K. C., Mo.

OPPENHEIMER, Jesse, insurance executive; *b.* Kansas City, Mo., June 18, 1884; *s.* Herman Oppenheimer and Barbara (Gross) Oppenheimer. Grad. Manual H. S., 1903. *M.* Vivian King (*b.* New Iberia, La., Apr. 23, 1899) New Iberia, June 39, 1920. *Ch.* Dorothy Jean (*b.* Apr. 19, 1921); Muriel (*b.* Oct. 28, 1922); Barbara (*b.* May 20, 1928). Independent. Jew. Mem. Cham. of Com. *Clubs:* Athletic, Oakwood Country. *Home:* 1117 Manheim Rd., K. C., Mo. *Office:* 1012 Baltimore Av., K. C., Mo.

OREAR, Marvin Luther, banker; *b.* Orearville, Mo., Sept. 18, 1881; *s.* Peter Everette Orear (*b.* Mt. Sterling, Ky., June 29, 1842; *d.* Slater, Mo., Oct. 4, 1909; merchant in Slater 25 years) and Laura Prochman (Pemberton) Orear (*b.* Orearville, Nov. 23, 1852; *d.* Orearville, May 30, 1889). LL.B., K. C. School of Law, 1908; att. U. of Mo., 1898-1903. Phi Alpha Delta. *M.* Myrtle Janette Peabody (*b.* Topeka, Kan., Feb. 24, 1883) K. C., Oct. 5, 1908. *Ch.* Charles Marvin (*b.* Jan. 18, 1913). Democrat. Credit mgr. Fairbanks Morse & Co., 1902-15; sec. treas. K. C. Credit Mens Assn. 1915-17; sec. treas. Peoples Trust Co., 1917-19; now pres. Metropolitan Bk. & Trust Co. Mem. Country Club M. E. Church. Gen. chm. Mayors Xmas Tree Assn. 1926-29. Mem. Cham. of Com. Y. M. C. A. *Clubs:* University, Mission Hills Country, Athletic. *Home:* 820 Greenway Ter., K. C., Mo. *Office:* Land Bank Bldg., K. C., Mo.

ORR, Thomas Grover, surgeon; *b.* Carrollton, Mo., May 9, 1884; *s.* Thomas Albert Orr (*b.* Hull, Ill., Aug. 15, 1844; *d.* Bosworth, Mo., Jan. 7, 1928; banker; Scotch-Irish desc.) and Mildred Jane (Cook) Orr (*b.* Kinderhook, Ill., Dec. 7, 1845; English and Irish desc.). Grad. Carrollton H. S. 1903; A. B., U. of Mo., 1907; M. D., Johns

Photo by Strauss-Peyton
THOMAS GROVER ORR

Hopkins U., 1910. Sigma Xi. Q. E. B. H. Beta Theta Pi. Nu Sigma Nu. *M.* Irene Helen Harris (*b.* Syracuse, N. Y., Dec. 7, 1889; Scotch and English desc.) New York, Dec. 22, 1913. *Ch.* Thomas Grover, Jr. (*b.* June 24, 1916). Independent Democrat. Author of *Modern Methods of Amputation* (1926). Has contributed about 80 articles to various surg. journals. Prof. of surg., U. of Kan.; surg. in chief, Bell Memorial Hosp. U. of Kan.; attending surgeon St. Luke's Hosp. Admitted to practice K. C. 1915. Maj. Med. Corps, World War. Mem. St. Pauls Epis. Church. F. A. C. S. Am. Surg. Assn. Am. Med. Assn. Mason. A. A. A. S. *Hobby:* guns. *Club:* University. *Home:* 5930 Mission Dr., Mission Hills, K. C., Mo. *Office:* 802 Medical Arts Bldg., K. C., Mo.

OSBORN, Frank Wesley, executive, realtor; *b.* Quincy, Ill., Aug. 24, 1867; *s.* Charles C. Osborn (*b.* Waverly, O., Jan. 19, 1842; *d.* Quincy, Dec. 1, 1923; owner flour mill; mgr. Quincy Coal Co. for many years; *s.* Hon. Henry S. Osborn, who emigrated to Am. from London and occupied a prominent place in the business, civil and political life of Quincy) and Mollie Rebecca (Arthur) Osborn (*b.* St. Louis, June 30, 1841; *d.* Quincy, Nov. 19, 1914; noted in the primary dept. of Sunday School, and in charity work; *dau.* John and Rebecca Arthur who emigrated to Am. from the north of Ireland). Ed. Gem City Bus. Col.; LL. B., Chaddock Col. (Ill.) 1898; awarded gold medal for best thesis. *M.* Jennie Bethany Hull (*b.* Quincy, Feb. 18, 1868; grad. Quincy H. S.; treas. W. F. M. S. of Vt. St. M. E. Church at Quincy several years; *dau.* James N. and Matilda Hull) Quincy Aug. 24, 1888. *Ch.* Neva (*b.* Apr. 23, 1895; *d.* Aug. 22, 1895); Arthur

Sprague (*b.* Feb. 2, 1900; *m.* Mae Keal; mgr. K. C. br. Rainbow Light, Inc.). Republican. Nominated by Progressive party for presiding judge of Jackson Co., 1914. K. C. resident 19 years. Pres. Quincy Coal Co., 19 years; Quincy Cham. of Com. 5 years; dir. First Nat. Bank of Quincy 4 years; partner Lemley & Osborn, real estate loans, K. C., 7 years; sec.-treas. Commonwealth Loan Co. (an aux. of Commonwealth Nat. Bank) 3 years. Now in the real estate, loans and ins. bus. Gen. sec. 3rd Liberty Loan dr. K. C.; also active in Red Cross and Y. M. C. A. activities. Mem Trinity

Photo by Strauss-Peyton
FRANK WESLEY OSBORN

M. E. Church (official bd.). Helping Hand Inst. (bd. of trustees). Bethany Methodist Hosp. (bd. of trustees). K. C. Real Estate Bd. Mason (32°, K. T.; York Lodge, A. F. & A. M., Royal Arcanum). National Union. Bd. of dirs. Y. M. C. A., K. C.; former asst. phys. dir. Quincy. Mem. Century Road Club, Chicago. Won a number of bicycle races and received gold medal in hill climbing contest in state meeting of L. A. W. at Quincy. *Clubs:* Southridge Country, Automobile. *Home:* 4101 Kenwood Blvd., K. C., Mo. *Office:* 625 Gloyd Bldg., K. C., Mo.

OSBORN, Robert John, dentist; *b.* Soldier Co., Kan., Dec. 5, 1902; *s.* Donald Roderick Osborn (*b.* Soldier Twp., Kan., Apr. 23, 1873; with Norwick Pharm. Co.; English desc.) and Jen Louise (Voswinkle) Osborn (*b.* Chicago, Oct. 22, 1873; Athenium Soc.; D. A. R.; club woman; Dutch desc.). Grad. Westport H. S., 1919; D.D.S., K. C. West. Dent. Col., 1927. Republican. Admitted to practice K. C., 1928. Mem. St. Georges Epis. Church. K. C. Dent. Assn. S. Side Bus. Assn. *Hobby:* chess. *Home:* 3925 Manheim Rd., K. C., Mo.

OVERSTREET, Eugene Bartlett, manufacturer; sec. Nat. Paper Box Co. Mem. Linwood Presbyn. Church. S. A. R. Cham. of Com. *Clubs:* Athletic, Lake Forest Country. *Home:* 4028 Montgall Av., K. C., Mo. *Office:* Nat. Paper Box Co., 20th St. & Tracy Av., K. C., Mo.

OWEN, Henry Samuel, real estate dealer; *b.* Louisville, Ky., Feb. 27, 1855; *s.* John William Owen (*b.* near Frankfort, Ky., Nov. 24, 1826; *d.* Louisville, 1901; Democrat; postmaster many years; father, Capt. William Owen in War of 1812, Battle of Thames, against Tecumseh; desc. of one of three brothers who came to Am. from Montgomeryshire, N. Wales, and who were desc. Baron Lewis Owen, *d.* Wales, 1555, the 22nd in desc. from King Dyfed, of Wales; desc. on maternal side from Roderic the Great, killed 877 A. D.) and Lydia (Friddle) Owen (*b.* Louisville, 1835; *d.* Louisville, June 1, 1871; desc. Brown and Friddle families). Ed. Louisville H. S. and bus. col. Held first hon. of Louisville upon grad. from ward to h. s. *M.* Katie Hoyt Wicks (*b.* Louisville, June, 1859; *d.* K. C., Feb. 14, 1893) Louisville, Oct. 2, 1877. *Ch.* Mary Wicks (*b.* Aug. 2, 1878; *m.* William Henry Alton; New York). *M.* Geneva Bohmie (*b.* Fon du Lac, Wis., Dec. 3, 1867; desc. John Bean of Exeter, N. H., who came from Scotland, and settled in New England, 1660) K. C., Dec. 11, 1895. Republican. In various bus. in Louisville and K. C.; real estate dealer in K. C., 1887-90; laid out and sold 4 additions in 1888, including H. S. Owens addition in E. bottoms; in whlse. boot & shoe bus. 20 years; now pres. Alton Inv. Co. Mem. Melrose Meth. Church for the past 34 years; church recorder 25 years and to date. *Home and office:* 2015 Linwood Blvd., K. C., Mo.

OWENS, E. H., civil engineer; *b.* Lake City, Ia.; *s.* James Owens (Irish and Welsh desc.) and Nancy M. (Terrill) Owens (English desc.; eligible to D. A. R.). A.B., U. of Kan. *M.* Elizabeth Edmondson (*b.* Ky.; Scotch-Irish desc.). *Ch.* Pauline (*b.* 1902; *m.* Lester Larson); Marian (*b.* 1904; *m.* Grant Renne); Dorothy (*b.* 1909). Math. teacher 2 years; in eng. bus. 26 years; made the only complete geodetic survey of K. C. and vicinity. *Office:* 300 Gumbel Bldg., K. C., Mo.

OWENS, Hugh H., physician; *b.* Earleton, Kan., Apr. 7, 1889; *s.* Hugh Owens (*b.* Ireland, Apr. 10, 1846; came to Am. 1846) and Sarah (Crane) Owens (*b.* Ireland, Sept. 20, 1856). Ed. Emporia St. Teachers Col.; B.S. and M.D., U. of Kan. Phi Kappa. Letterman in football. *M.* Mary T. Morrissey (*b.* Frankfort, Kan., Mar. 24, 1894; Irish desc.) K. C., Nov. 24, 1920. *Ch.* Hugh Morris (*b.* Nov. 1, 1921); Harold Joseph (*b.* Apr. 10, 1923); Herbert Francis (*b.* Apr. 10, 1923); Richard Lee (*b.* Oct. 22, 1924); Shirley Mae (*b.* Oct. 10, 1925); Edward (*b.* Dec. 8, 1927). Democrat. Surg. Union Pacific Ry.; U. S. Employes Compensation phys. Admitted to practice, 1918. Served in army 1 year. Mem. St. Francis Xaviers R. C. Church. Jackson Co. and Am. Med. Assns. K. of C. *Sport:* golf. *Club:* Milburn Country. *Home:* 5101 Forest Av., K. C., Mo. *Office:* 1034 Rialto Bldg., K. C., Mo.
Mo.

P

PACKER, George Washington, Jr., architect; *b.* Kansas City, Kan., June 6, 1890; *s.* George Washington Packer (*b.* New Holland, Pa., Mar. 11, 1864; with Darby Corp.) and Mary Elizabeth (Harris) Packer (*b.* near Burlington, Ia., Sept. 3, 1865; *d.* K. C., Kan., Apr. 24, 1903). Att. K. S. A. C. 2 years; U. of Ill., 1 year, spcl. work in archt. and eng. Sigma Alpha Epsilon. *M.* Katherine Florence Van Noy (*b.* Tribune, Kan.; exec.) Lexington, Mo., June 4, 1914. *Ch.* George Van Noy (*b.* Apr. 5, 1918); William Henry (*b.* Oct. 22, 1921). Republican. Archt. with K. C. Power & Light Co. Mem. St. Pauls Epis. Church. Kiwanis (past). Mason (32°, Scottish Rite). Elk. *Hobbies:* golf, fishing. *Clubs:* Linger Longer Dancing, (sec. treas., 1929-30), Wyandotte Country. *Home:* 2719 N. 13th St., K. C., Kan. *Office:* K. C. Power & Light Co.

PADDOCK, Clinton Thompson, insurance counselor; *b.* Omaha, Neb., Mar. 18, 1905; *s.* George Washington Paddock (*b.* Percival, Ia., Feb. 22, 1878; prop. Tanner Hotel) and Frances Theresa (Thompson) Paddock (*b.* Friend, Neb., Jan. 1, 1884). Grad. Central H. S., 1922; A.B., U. of Mo., 1926; LL.B., mem. student body K. C. School of Law, 1930-32. Theta Alpha Phi. Phi Kappa Psi. Chi Chi Chi. Kappa Beta Phi. Independent. 2nd lt. O. R. C. Mem. First Congl. Church. Young Mens Civic Forum. (pres. 1929). Mason (32°, Shrine). *Club:* Athletic. *Home:* Tanner Hotel, K. C., Mo. *Office:* 1014 Commerce Bldg., K. C., Mo.

PALMER, Clarence Steuben, lawyer; *b.* Stedman, N. Y., Jan. 27, 1857; *s.* Andrew Jackson Palmer (*b.* Leonardsville, N. Y., June, 1829; *d.* Stedman, 1897; music instr. and farmer; desc. Walter Palmer who settled in Mass. about 1629) and Jane (Pringle) Palmer (*b.* Richfield, N. Y., Mar. 31, 1828; *d.* K. C., Feb. 26, 1916; Scotch and English desc.). Grad. Westfield (N. Y.) H. S., 1874; A.B., Hamilton Col., Clinton, N. Y., 1879. Phi Beta Kappa. Theta Delta Chi. Salutatorian Hamilton Col.; winner 1st prize in physics and 2nd in math. *M.* Julia M. St. John (b. Erie, Pa.; English desc.) Salem, Ind., July 28, 1886. *Ch.* Foster G. (*b.* Aug. 26, 1888; *m.* Margaret McCrum); Edward Pringle (*b.* Jan., 1901; *d.* Jan. 30, 1920; *m.* Adabooth Dolman); Herbert St. John (*b.* Feb., 1903; *d.* July, 1904); Julia Louise (*b.* Aug. 17, 1902; *m.* Dr. Dean B. Parker). Democrat. Former asst. city counselor. Admitted to the bar Rochester, N. Y., 1881. Mem. legal advisory bd. and active in loan drives, World War. Mem. First Congl. Church. K. C. (past pres.) Mo. St. and Am. Bar Assns. Cham. of Com. Am. Interprof. Inst. *Hobby:* reading. *Club:* City. *Home:* 1812 Brownell Av., K. C., Mo. *Office:* 510-12 Grand Av. Temple, K. C., Mo.

PALMER, F. G., pres. Kaw Steel Construction Co. *Home:* 2518 N. 10th St., K. C., Mo.

PALMER, Mrs. W. L. C., educator, clubwoman; *b.* Independence, Mo., Aug. 19, 1876; *dau.* Hopkins Hardin (*b.* Scottsville, Va., Sept. 10, 1840; *d.* Indep., Feb. 12, 1926; lt. under Gen. Robert E. Lee, Civil War, rode with Pickett's men at Gettysburg, wounded 3 times and left on field for dead, recovered by Sister of Mercy, sent to Baltimore, refused parole and was one of 600 taken for retaliation to Ft. Pulaski, Ga., where he was taken prisoner; after the war migrated to Mo. with a financial supply of 15 cents; the French branch of the Hardin family came to Va. in Colonial days) and Susan Lavinia (Westmoreland) Hardin (*b.* Winston-Salem, N. C., Aug. 10, 1852; *d.* Indep., Feb. 12, 1918; English desc.). A. B. and B. S., Central (Morrisville) Col.; also A. M.; diploma for work on stress analysis of airplanes, U. S. Aircraft Eng. School, K. C. Won scholarship medal for 5 successive years; honors in dramatics. Mem. Hyperion Debating Soc. *M.* William Lewis Collins Palmer (*b.* Thompson, Ga., Sept. 13, 1856; prin. and supt. Indep. pub. schools 30 years, desc. Judge James Palmer; Scotch ancestry) Indep., June 21, 1899. *Ch.* Elizabeth Anne (*b.* June 26, 1902; *m.* Hugh Lin-

Photo by Moore
MRS. W. L. C. PALMER

coln Thompson; grad. William and Mary Col.); William Hopkins (*b.* June 30, 1904; *m.* Myrtle Kirby; now with *K. C. Star* at Leavenworth); Suzanne (*b.* Mar. 19, 1906; asso. Montgomery Ward); Wallace Elmer (*b.* Aug. 10, 1910; winner K. C. oratorical contest, 1927). Life resident Greater K. C. Democrat. Mem. Women's Jefferson Demo. Club. Indep. city assessor, 1925-. Mem. United Daughters of the Confederacy (pres. 2 years). Teacher of Latin, Greek and math. in Indep. pub. and pvt. schools; mem. Mary Paxton Study Club; organizer and pres. Indep. Browning Soc. (reading of Brownings poems and book reviews). Now teaching in the U. S. Aircraft Eng. School. Mem. M. E. Church, South. *Hobby:* reading. *Home:* 406 N. Pleasant St., Indep., Mo. *Office and school:* Goodrich Bldg., K. C., Mo.

PALMER, William Lewis Collins, educator; *b.* Thomson, Ga., Sept. 13, 1856; *s.* Jonathan Fletcher Palmer (*b.* Augusta, Ga., Dec. 20, 1828; *d.* Thomson, Nov., 1912;

farmer; private soldier in Confederate army; English desc. from early Colonial days) and Elizabeth Robinson (McNair) Palmer (*b.* Warrenton, Ga., 1827; *d.* Warrenton, 1894; Irish and Scotch desc.). Ed. private schools of Ga.; A. B., U. of Ga., Aug., 1878; att. Maryland College of Pharmacy, Baltimore, 1886; U. of Mo., 1896-97. Debate medal in Phi Kappa Soc., U. of Ga.; 4th in scholarship in Latin, Greek, also highest honors with medal in Maryland Col. of Pharmacy. Kappa Alpha. *M.* Ellen Richardson (*b.* Port Rowan, Canada; *d.* Oct. 26, 1892) Mar. 25, 1890. *Ch.* Helen Louise (*b.* Feb. 13, 1891; resides in Los Angeles). *M.* Ardelia Hardin (*b.* Independence, Aug. 19, 1876; desc. of Westmorelands of Eng. and Va.) Independence, June 21, 1899. *Ch.* Elizabeth Anne (*b.* June 26, 1902; *m.* Hugh Lincoln Thompson); William Hopkins (*b.* June 30, 1904; *m.* Myrtle Kirby); Suzanne (*b.* Mar.

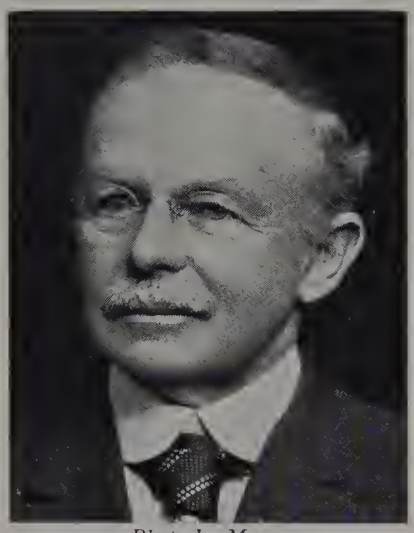

Photo by Moore
WILLIAM LEWIS COLLINS PALMER

19, 1906); Wallace Elmer (*b.* Aug. 10, 1910). Democrat. K. C. resident 39 years. Prof. of Science at South Ga. College, 1883-85; Principal Independence H. S., 1890-1901; Superintendent of Indep. City Schools, 1901-1921. Insurance business since 1921. Mem. M. E. Church, S. K. of P. McDonald Masonic Lodge (Indep. Chap. of Royal Arch Masons, Knights Templar, Shekinah Council). *Hobby:* gardening. *Home:* 406 N. Pleasant, Indep., Mo. *Office:* Chrisman-Sawyer Bank Bldg., Indep., Mo.

PAMPEL, Heber D., architect; *b.* Salem, Neb.; *s.* George Washington and Nellie Electra (Davis) Pampel. Grad. Centralia (Kan.) H. S.; att. K. U. 2 years; U. of Pa. 2 years. Democrat. Protestant. Mem. A. I. A. Mason. *Home:* 1616 Benton Blvd., K. C., Mo. *Office:* 701 Finance Bldg., K. C., Mo.

PARIS, Homer E., printing executive; *b.* Marion, Ky., Nov. 1, 1892; *s.* James Lewis Paris and Matilda E. (Bebout) Paris. Ed. pub. and h. s. *M.* Ruth Mary Cox (*b.* K. C., June 24, 1894) K. C., Aug. 10, 1910. *Ch.* Homer E., Jr. (*b.* Nov. 17, 1912); Mary Louise (*b.* Oct. 30, 1914); George Milton (*b.* Oct. 29, 1916). Independent. Owner Paris Printing Co. Methodist. Kiwanis. Mem. Cham. of Com. Sec. K. C. council B. S. A. Mem. City Club. *Home:* 441 W. 70th St. Ter., K. C., Mo. *Office:* 315 E. 10th St., K. C., Mo.

PARKER, Ernest Robert, physician; *b.* Otoe Co., Neb., Sept. 24, 1885; *s.* Jay Robert Parker (*b.* Greenlake Co., Wis., Feb. 17, 1853; ancestors in Am. before Revolution) and Roccina M. (Brooks) Parker (*b.* Dartford, Wis., Sept. 10, 1857; *d.* Franklin Co., Kan., Mar. 1913). Ed. pub. and h. s.; prep. dept. Ottawa U., 1908; M. D., Kan. Med. Col., 1913. *M.* Ada May Shillington (*b.* Denver, May 29, 1891; ancestors came to U. S. from Can. 3 generations ago) K. C., Kan., June 27, 1917. *Ch.* Robert William (*b.* Jan. 13, 1919; *d.* Aug. 22, 1926); Edward Shillington (*b.* Mar. 8, 1922). Independent. Admitted to practice Kan., 1913. Wyandotte Co., Kan. St. and Am. Med. Assns. I. O. O. F. *Home:* 314 N. 14th St., K. C., Kan. *Office:* 609 Minnesota Av., K. C., Kan.

PARKER, Joseph William, optometrist; *b.* Tipton Co., Ind., Mar. 31, 1871; *s.* William Curtis Parker (*b.* Eaton, O., Mar. 28, 1849; *d.* Elwood, Ind., June 15, 1921; mcht.; politician; *s.* Dr. Parker of Eaton) and

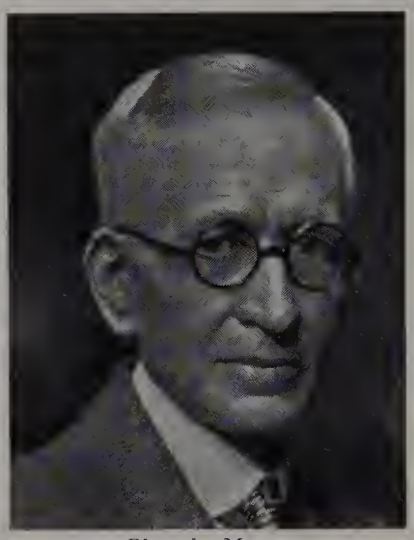

Photo by Moore
JOSEPH WILLIAM PARKER

Lamanda J. (Goar) Parker (*b.* Tipton, May 17, 1847; *d.* Elwood, Oct. 3, 1916). Grad. Windfall (Ind.) H. S. 1890; No. Ill. Optom. Col. 1898. *M.* Minnie Elsie Fenton (*b.* Erie, Ill., May 17, 1870; divorced). *M.* Harriet L. Edwards, nee Ladd, 1921. Independent. Author of *Ocular Myology* (1928); *Eyestrain and Disease* (1913). Inventor of the luminous stereoscope, the Neuroscope and other eye instruments. Contbr. to Am. and English eye journals. Christian. Mem. Mo. and Am. Optom. Assns. B. A. Y. *Home:* Sherman Hotel, K. C., Mo. *Office:* 302 Meyer Bldg., K. C., Mo.

PARKER, Leo Bratton, lawyer; *b.* Vienna, Ill., Apr. 22, 1889; *s.* Lucas Parker (*b.* Johnson Co., Ill., Mar. 3, 1866; mcht., English desc.) and Delia Idora (Clymer) Parker (*b.* New Burnside, Ill., Nov. 13, 1865; club woman; desc. signer of Declaration of Independence). Grad. Vienna H. S., 1906; LL.B., Cumberland U., 1925, att. U. of Kan. Pres. cl. debating soc. Sigma Delta Kappa. *M.* Laura Cecil Hadley (*b.* Emporia, Kan., Sept. 21, 1894; English desc.). *Ch.* Elaine (*b.* Oct. 9, 1916). Democrat. Pres. 6th ward Democratic Club. Has been asst. Jackson Co. counselor. With Santa Fe Ry. Co. in transportation dept. 15 years. Mem. firm Walsh and Parker. Admitted to the bar K. C., 1925. Protestant. Mason (Shrine). P. T. A. *Sport:* golf. *Club:* Woodhill Country. *Home:* 4145 Locust St., K. C., Mo. *Office:* 1322 Commerce Bldg., K. C., Mo.

PARKS, Ambrose Lee, real estate dealer; *b.* Shelbyville, Tenn., Mar. 2, 1865; *s.* Am-

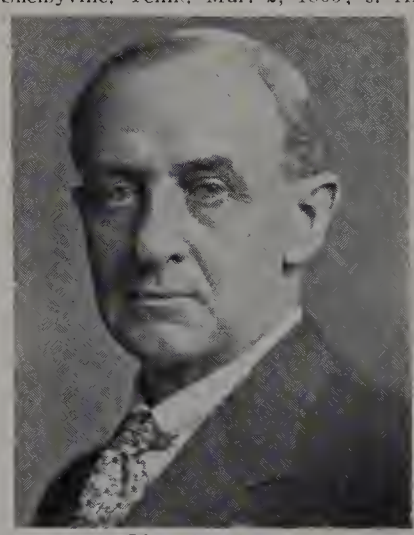

Photo by Moore
AMBROSE LEE PARKS

brose Lee Parks (*b.* Lynchburg, Tenn., June 13, 1821; *d.* Tullahoma, Tenn., about June 1, 1891; M. D.; grad. N. Y. Med. Col. after making the trip east by stage coach; Scotch ancestors in Am. during 17th century) and Nancy McLemore (Walker) Parks (*b.* Lynchburg, May 21, 1827; *d.* Tullahoma, Aug. 10, 1905; mother of 10 children). Ed. pub. schools. *M.* May Logan (*b.* Flat Creek, Tenn., May 9, 1868; family from the South) Flat Creek, Dec. 23, 1885. *Ch.* Hugh E. (*b.* Nov. 21, 1890; *d.* May 25, 1925; *m.* Nelle F. Flynn; World War veteran; *d.* Govt. Hosp. Denver and buried Forest Hill Cemetery). Democrat. In the whlse. implement bus. 25 years; 38 years spent in K. C.; for the past 15 years in the real estate bus.; pres. Parks Realty Co. Mem. Linwood Blvd. Christian Church. *Hobby:* history. *Sports:* baseball and football. *Home:* 3401 Gladstone Blvd., K. C., Mo. *Office:* 416 Reliance Bldg., K. C., Mo.

PARMENTER, Roy Wroughton, dentist; *b.* Lamar, Mo., July 7, 1885; *s.* Henry Parmenter. (*b.* Stratford-On-Avon, Eng., Sept. 21, 1832; *d.* K. C., Kan., Jan. 25, 1903; contr.; English and French desc.; came to Am. 1845) and Phoebe (Wroughton) Parmenter (*b.* Louisville, Ky., Oct. 5, 1846; *d.* K. C., Nov. 29, 1928; English and French desc.). Ed. pub. and h. s.; D.D.S. K. C. Dent. Col.; att. William Jewell Col. Delta Sigma Delta. *M.* Helen Lynn (*b.* Meade, Kan., Nov. 24, 1887; great grandfather gov. of Pa.; Scotch, Dutch and Swiss desc.) K. C., Kan., June 15, 1911. *Ch.* Ruth (*b.* Jan. 21, 1913); Roy (*b.* May 3, 1918); Jane (*b.* June 17, 1921). Admitted to practice K. C., 1909. Mem. St. Pauls Reform Church. K. C., Mo. St. and Am. Dent. Assns. Mason. *Hobby:* golf. *Club:* Hillcrest Country. *Home:* 2720 E. 35th St., K. C., Mo. *Office:* 208 Writhman Bldg., K. C., Mo.

PARRY, John M., lawyer; *b.* Grand Rapids, Mich., May 21, 1864; *s.* Thomas W. Parry (*b.* Eng., 1830; *d.* Rockton, Ill., 1883; hdwe. bus.; Welsh, desc. Capt. Parry, explorer) and Mattie Frances (Hulett) Parry (*b.* Goshen, Ind., Apr. 13, 1840; *d.* K. C., 1922; rel. lecturer; desc. John Jay). Grad. Beloit (Wis.) H. S., 1879. *M.* Ida H. Proctor (*b.* Lexington, Ky., Oct. 31, 1864) K. C., May 21, 1885. *Ch.* Nell C. (*b.* May 6, 1886; *m.* George H. McLin). Democrat. Clerk dist. ct. K. C., 1885-89; U. S. Commr. 1887-91. On editorial staff West Publg. Co., St. Paul, Minn., 1900. Admitted to the bar K. C., 1891. Chief clerk 12th ward draft bd. World War. Christian. *Home:* 3132 Euclid Av., K. C., Mo. *Office:* 511 Grand Av. Temple, K. C., Mo.

PARSONS, Robert E. Lee, executive; *b.* Bishopville, Md., Jan. 17, 1868; *s.* Ben-

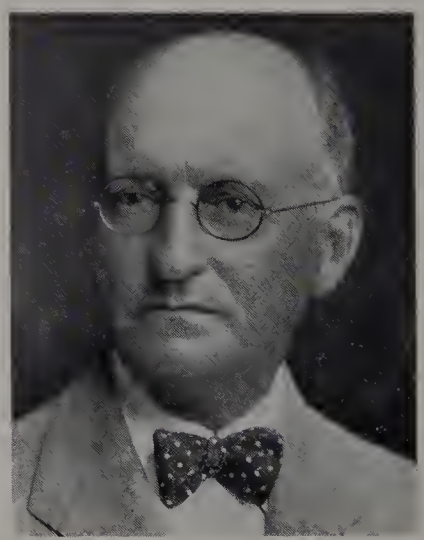

Photo by Moore
ROBERT E. LEE PARSONS

jamin Thomas Parsons (*b.* Parsonsburg, Md., July 1, 1831; *d.* Bishopville, Mo., June 5, 1899; mcht. and justice of the peace; supt. M. E. Church, Sunday School, 30 years; *s.* Noah Parsons of Milford, Del., a grandson of Noah Parsons of Mass.) and Mary Jane (Collins) Parsons (*b.* near Bishopville, Dec. 22, 1839; *d.* Philadelphia, Pa., Feb. 1, 1908; *dau.* Levin D. Collins, a pioneer in Worcester Co., Md.). Ed.

pub. schools. *M.* Eleanor Howard Greentree (*b.* Baltimore, Apr. 7, 1868; *dau.* Howard Greentree and Harriet Rebecca Gittinger, a 1st cousin to Admiral Winfield Scott Schley of Frederick Co., Md.; related to John Edgar Howard) Berlin, Md., Jan. 17, 1894. *Ch.* Howard D. (*b.* Aug. 3, 1897; *m.* Marion Mason); Robert E., Jr. (*b.* June 6, 1900; *m.* Irene Richards). Democrat. K. C. resident 28 years. With Nat. Cash Register Co. 1896-1916 as dist. mgr., covering 5 states; asso. Gen. Motors as distbr. of Frigidaire (Frigidaire Corp. since 1916). Chm. mens div. Charities Comm., active in drives, World War. Mem. Linwood Presbyn. Church (on finance comm.; mem. session; chm. bldg. comm. in the erection of the church, a $400,000 project; also bldg. at the present time a home for convalescent and employed women). Pres. Health Conservation Assn. Mem. Bd. Dirs. Tuberculosis Assn. Mem. Cham. of Com. Real Estate Bd. Mem. Rotary Club. Mason (K. T., Scottish Rite.). Y. M. C. A. *Sport:* golf. *Hobby:* flowers. *Clubs:* Kansas City, Meadow Lake Country. *Home:* 800 Greenway Ter., K. C., Mo. *Office:* 1600 Grand Av., K. C., Mo.

PARTRIDGE, Sidney Catlin, clergyman; *b.* New York, N. Y., Sept. 1, 1857; *s.* George Sidney Partridge, Jr., and Helen Derby Catlin Partridge. A.B., Yale U., 1880; B.D., Berkeley Div. School, 1884; D.D., 1900. *M.* Charlotte Irene Mills (*d.* 1886) Brooklyn, June 10, 1884. *Ch.* Helen Louise (*m.* George E. Chapin). *M.* Agnes Simpson of San Francisco, Nov. 27, 1900. *Ch.* Amalia Ortwed Lucy. Deacon 1884, priest 1885, Protestant Epis. Church; went to Shanghai, China, as a missionary; taught at St. John's Col. and chaplain St. Mary's Hall, Shanghai, 1884-87; rector Boone School and missionary, Wu-Chang, China, 1887-99; consecrated missionary bishop of Kyoto, Japan, Feb. 2, 1900; elected bishop diocese of West Mo., Mar. 8, 1911, and enthroned in Grace Church, K. C., June 27, 1911. Died, 1930.

PATRICK, Frank, lawyer; *b.* New Philadelphia, O., Apr. 20, 1855; *s.* Andrew Patrick (*b.* New Philadelphia, Feb. 15, 1822; *d.* New Philadelphia, June 17, 1898; editor, banker; desc. Capt. Abraham Westfall of the Revolution) and Amanda (Baltzley) Patrick (*b.* New Philadelphia, Jan. 24, 1832; *d.* New Philadelphia, Jan. 1, 1895; clubwoman; great granddaughter of Christofer Baltzley of the Revolutoin). Grad. New Philadelphia H. S., 1871; Ph.B., Cornell U., Ithaca, N. Y.; att. Franklin Col. Jefferson Lit. Soc. *M.* Myrtle Maria Jetmore (*b.* Hartford, Ind.; *dau.* A. B. Jetmore, Kan. prohibition leader; maternal great great grandfather in Revolution) Topeka, Kan., June 21, 1902. *Ch.* Catharine (grad. Smith Col.); Ruth Myrtle (grad. Coker Col.). Independent. Admitted to the bar Lorain, O., 1879. Mem. Am. Microscopical Soc. Am. Soc. for the Advancement of Sci. *Hobby:* study of algae and protozoa. *Home:* 822 W. 58th St., K. C., Mo. *Office:* 1003 Walrond Av., K. C., Mo.

PATTERSON, John Deans; *b.* Clear Creek Twp., O., Feb. 9, 1848. Ed. dist. school; Savannah Acad.; pvt. instrn. Began the active practice of dentistry at Lawrence, Kan., after two years pupilage under other practicing dentists. In 1872 he organized the Kan. State Dental Assn., becoming the sec. and in 1876 he was elected pres., holding the office until 1878. He was one of the organizers and first prof. of operative dentistry of the K. C. Dental Col., 1881, and was grad. from that institution with the degree of D.D.S., in 1883. He was for many years sec. of the faculty and prof. of dental pathology and in 1900 became dean of the faculty. He was prof. emeritus of dental pathology of the K. C. Dental Col. He was pres. of the Kan. State Dental Assn. 1876-77; pres. Mo. Dental Assn. 1892; pres. Am. Dental Assn. 1893; pres. Nat. Assn. of Dental Faculties, 1894; pres. Inst. of Dental Pedagogics, 1903; pres. K. C. Odontographics, 1902. He was hon. pres. of K. C. Dental Col. Alumni Assn., 1904; v.-p. Mo. Interstate Dental Frat., 1905; supreme grand master of the Delta Sigma Delta Frat., 1905-06. Mem. of the comm. on organization of the Fourth Internat. Dental Congress. Hon. mem. Am. Acac. of Dental Sci. of Boston; St. Louis Soc. of Dental Sci., the Neb., Ok., So. Kan., Ind. and other state dental assns. A talented essayist and write, he was editor in chief of *The Western Dental Journal.* (Deceased).

PAXTON, Frank, lumberman; *b.* Independence, Mo., June 10, 1887; *s.* John Gallatin Paxton (*b.* Lexington, Va., Sept. 23, 1858; *d.* Indep., Sept. 24, 1928; lawyer; Phi Beta Kappa; att. Washington & Lee U., Vt. Mil. Inst.; *s.* Gen. Frank Paxton, killed at Chancelloisville cmdg. the Stonewall Brig.; Scotch-Irish desc.) and Mary Neal (Gentry) Paxton (*b.* Columbia, Mo.; *d.* Indep., May 14, 1903; founder of Mary Paxton Study Club; grad. U. of Mo.; granddaughter of Gen. Richard Gentry, killed in Seminole War, Gentry Co., Mo. namedd after him). Ed. pb. and h. s.; Va. Mil. Inst. *M.* Marjorie Ruggles Lane (b. K. C., Sept. 23) Chicago, Sept. 29, 1917. *Ch.* Frank (*b.* Nov. 14, 1918); John Lane (*b.* July 14, 1920); Robert (*b.* May 5, 1926). Democrat. Mem. co. comm. 1910-14. With Dierks & Badger Lbr. Co.; San Francisco Retail Lbr. Exch.; comm. lbr. 1909-14; founded Frank Paxton Lbr. Co., 1914, inc., 1918; now pres. Mem. Philippine Mahogany Assn. Nat. Hardwood Assn. *Clubs:* University Country. *Home:* 901 E. 47th St., K. C., Mo. *Office:* 1st St. & Kan. Av., K. C., Kan.

PAYNE, Horace Durant, lawyer; *b.* Leonardtown, Md., Apr. 15, 1896; *s.* Louis Ernest Payne (dent.; ancestors were early settlers in Md.) and Olive Augusta (Durant) Payne (*b.* Piqua, O.; *d.* Leonardtown, Oct., 1896; ancestors settled in Vt., 1750). A.B., U. of Mo., 1917; LL.B. George Washington U., 1922; att. U. of Wales, 1919. Phi Delta Phi. Kappa Alpha. *M.* Gretchen Marie Dunaway (*b.* West Lebanon, Ind., Oct. 7, 1897; maternal grand parents from Switzerland, paternal from Scotland) Sikeston, Mo., Oct. 22, 1924. *Ch.* Suzanne (*b.* Feb. 13, 1926); Caroline Virginia (*b.* July 24, 1929). Republican. Mem. law firm Hudson & Payne. Admitted to practice K. C., 1922. 1st lt. 115th F. A., 30th Div., St. Mihiel, Meuse-Argonne, Woevre Valley, World War. Mem. Grace and Holy Trinity Epis. Church. K. C. Bar Assn. Mason. *Club:* Indian Hills Country. *Home:* 426 E. 55th St., K. C., Mo. *Office:* 718 Scarritt Bldg., K. C., Mo.

PEARSE, Herman Elwyn, physician and surgeon; *b.* Bloomington, Ill., Nov. 9, 1859; *s.* Henry Newton Pearse (*b.* Sudbury, Vt.; *d.* Jan. 1884; acct.; capt. 8th Inf., q.m. at close of Civil War; *s.* William, *s.* Richard; family came to Am. from England 17th century) and Susan (Smellie) Pearse (*b.* Cleveland, O., 1831; *d.* San Francisco; M.D., U. of Ia.; parents came to Am. from Easterhouse, Scotland). Ed. pub. schools; U. of Kan.; U. of Ia. *M.* Mary Louilda Early (*b.* Winterset, Ia., Feb. 11, 1861) Chelsea, Kan., Nov. 19, 1884. *Ch.* Roy Walter (*b.* Oct. 10, 1885; *m.* Rachel Van Dyke; agt. Majestic Radios, K. C.); Faith Alice (*b.* July 22, 1887; *m.* Edwin Lee Miller, M.D., who grad. Mo. U., 1908, Harvard Med. Col. 1911, surg. K. C. Gen. Hosp., St. Lukes Hosp., St. Marys Hosp.); Max Milton (*b.* Jan. 6, 1890; *m.* Eva Robbins; aviation service as solo flier, World War, 1917-18); Grace Inez (*b.* Sept. 29, 1893; *m.* Charles O. Davis, who is v.-p. Pittsburg, Kan. Nat. Bank); Herman Elwyn (*b.* July 7, 1899; *m.* Mary Lou Mall; grad. U. of Mo., 1919, Harvard U. Med. Col. 1923; instr. surg. Johns Hopkins 1924; now instr. surg. U. of Rochester Med. Dept.; house surg. Story Memorial Hosp.). Republican. K. C. health commr. 1917, 25, 26; nominee upper house alderman 1901. Charter mem. K. C. planning commn. Feb. 6, 1922-July 10, 1923; term of apptmnt. was to Feb. 6, 1926, but resigned. Editor K. C. *Medical Index* 1890-1902. Author of numerous med. articles. Prof. anatomy, K. C. Med. Col. 1894-97; resigned from staffs Gen. Hosp., St. Marys Hosp. and Research Hosp.; now retired. Admitted to practice, K. C. 1888. U. S. P. H. S. Med. Officer, K. C., World War. Mem. St. Pauls Epis. Church. F. A. C. S. F. 9. M. 9. Mem. Jackson Co. and Mo. State (chm. legis. comm. 1901-29) Med. Assns. S. A. R. Mason (15°, life mem. Temple Lodge, life mem. and past patron Hespera Chap., O. E. S.). *Hobby:* stock raising. *Club:* Kansas City. *Home:* 4515 Wornall Rd., K. C., Mo. *Country residence:* R. F. D. No. 4, Box 35, Tonganoxie, Kan. *Office:* 1018 Med. Arts Bldg., K. C., Mo.

PEARSON, Matthew Edgar, educator; *b.* Plainfield, Ind., Mar. 8, 1862; *s.* Enoch S. Pearson and Edith (Stanley) Pearson. B. D., U. of Kan., 1885; M. A., Baker U.

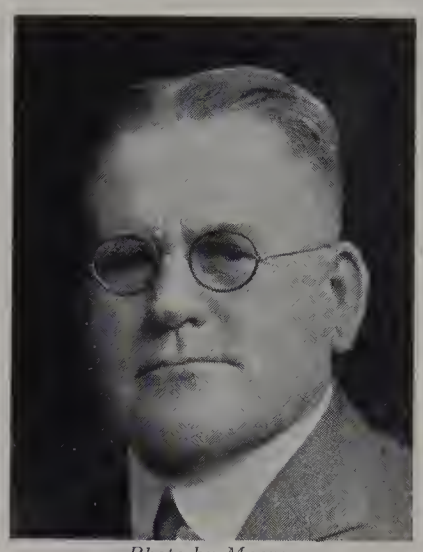

Photo by Moore
MATTHEW EDGAR PEARSON

(Baldwin, Kan.), 1907. *M.* Carrie Davis, Lawrence, Kan., Dec. 31, 1885. *Ch.* E. DeWitt; M. Claudia; Myrle Lorain; Dorothy Gertrude. Connected with K. C., Kan. schools since 1887; supt. of schools 1902-. Trustee Bethany Hosp. Mem. Kan. St. Teachers Assn. Republican. Methodist. Author *Pearsons Kansas Speller* (1917). Rotary. *Home:* 2214 N. 12th St., K. C., Kan. *Office:* Library Bldg., K. C., Kan.

PEARSON, Oliver Wellington, broker; *b.* Douds Station, Ia., Aug. 10, 1873; *s.* Clay Pearson (*b.* Upper Principio, Md., Aug. 2, 1844; *d.* Kokomo, Ind., Mar. 1, 1883; cooper; English ancestors came to Am. about the time of William Penn) and Lintha (Algire) Pearson (*b.* Petersburg, Ill., Sept. 19, 1851; *d.* Healdsburg, Calif., Sept. 22, 1926; English and German desc.). Att. Olathe (Kan.) H. S.; att. Spaulding's Bus. Col., 1892-93. *M.* Jessie Arnold Warner (*b.* Hiawatha, Kan., Nov. 30, 1873; French and English desc.) K. C., Kan., Aug. 23, 1898. *Ch.* Irene (*b.* May 3, 1901; *m.* Frank Walden Thompson); Glenn (*b.* May 14, 1908). Independent. K. C. resident 35 years. Mgr. J. S. Bache & Co., brokers; mem. N. Y. Stock Exchange. Second Presbyn. Church. *Sport:* fishing. *Home:* 2 W. 53d St., K. C., Mo. *Office:* 1000 Baltimore Av., K. C., Mo.

PEEKE, Oscar Graham, Christian Science practitioner; *b.* Dublin, Ireland, Sept. 30, 1876; *s.* Robert Roger Peeke (*b.* Devonshire, Eng., 1847; *d.* Bath, Eng., 1900; mfr.; officer in Crimean War; desc. Sir Henry Peeke whose name is in the Doomsday Book, 1066) and Annie (Hutchinson) Peeke (*b.* Devonshire; *d.* Bath, 1905). Ed. English pvt. school; St. Ann's Col.; C. S. B., Mass. Metaphysical Col. 1928. *M.* Loretta May Taylor (*b.* Bennezette, Pa., May 15, 1880; C. S. practitioner) K. C., June 30, 1900. *Ch.* Aurelia (wife's *dau.* by 1st husband). Republican. Mem. C. S. comm. on publn. for Mo. Licensed to practice in K. C. 1918. Mem. Sixth Church of Christ Scientist. Naturalized Am. citizen. *Home:* 6020 Brookside Blvd., K. C., Mo. *Office.* 721-22 Bryant Bldg., K. C., Mo.

PEERY, Charles L., physician; *b.* Albany, Mo., Mar. 30, 1873; *s.* Thomas E. Peery (*b.* Tazewell Co., Va., Jan. 1, 1839; *d.* Albany, May, 1901; mcht.; Confederate soldier under Price, Civil War) and Rebecca Ann (Lloyd) Peery (*b.* Tazewell Co., Feb. 14, 1843; *d.* Albany, 1886). M.D., Barnes U. Med School, 1911. *M.* Jennie Louise Edwards (*b.* Brunswick, Mo., Nov. 30, 1883) Keytesville, Mo., May 7, 1904. *Ch.* Thomas E. (*b.* June 5, 1905); Benjamin F. (*b.* Feb. 26, 1907); Mary R. *b.* May 10, 1909; *m.* Henry Hawes Waller); Gustavus L. (*b.* June 3, 1914); Sarah-Anna (*b.* Apr. 16, 1918). Independent. Ad-

mitted to practice K. C., 1911. Christian. Mem. K. C., Mo. St. and Am. Med. Assns., Mason. *Home:* 901 Norton Av., K. C., Mo *Office:* 337 Lathrop Bldg., K. C., Mo.

PEET, Albert William, executive; *b.* Cleveland, O., Nov. 21, 1871; *s.* William Peet (*b.* Chattries, Eng., Mar. 25, 1847; pres. Peet Bros. Mfg. Co. until 1917; came to Am. 1862) and Nettie (Zeuter) Peet (*b.* Boston, Mass., May 31, 1851; *d.* K. C., Jan. 24, 1927). Ed. pub. schools; St. James Mil. Acad., Macon, Mo. *M.* L. Orelle Smith (*b.* Oct. 9) Indep., July 15, 1892.

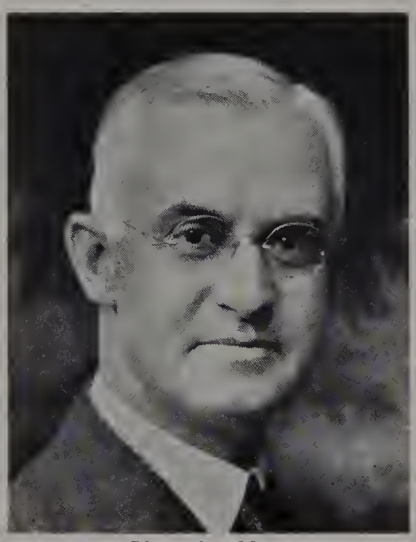

Photo by Moore
ALBERT WILLIAM PEET

Ch. Jeanette (Mrs. Cady L. Daniels); Mildred (Mrs. Gus D. Welch); Herbert (*m.* Marguerite Munger). Republican. Started work with Peet Bros. Mfg. Co. in 1886 as office boy, and worked up through every dept. until he became pres. in 1917; when the Peet Bros. Mfg. Co. was merged with the Palmolive Co., became chm. of bd. of dirs.; following another merger, in 1928, of the Palmolive Peet Co. with the Colgate Co. became chm. of exec. comm. of the Colgate-Palmolive-Peet Co. which position he now holds. Asso. Peet-Welch Co., Cady L. Daniels, Inc. Mem. bd. of dirs. Mo. Savings Bk. & Trust Co. V. p. and chm. exec. comm. bd. of. dirs. St. Lukes Hosp. Active in loan drives and other work, World War. Mem. St. Georges Epis. Church. Cham. of Com. Mason. *Hobbies:* saddle horses, farming. *Clubs:* K. C., K. C. Country, Mission Hills Country, K. C. Athletic. *Home:* Sombart Apts., 420 E. Armour Blvd., K. C., Mo. Country residence: Peetwood Farm, Jackson Co., Mo *Office:* Colgate-Palmolive-Peet Co., K. C., Kan.

PENCE, Herbert Oren, physician and Surgeon; *b.* Cabool, Mo., Aug. 5, 1896; *s.*

Photo by Moore
HERBERT OREN PENCE

James L. Pence and Mary Elizabeth (Leach) Pence. Grad. Springfield H. S. 1917; att. Drury Col. 3 years; U. of Neb. Med. School, Omaha, 1920-21; M. D., K. C. U. of Phys. and Surgs. 1924; D. C., Central Col. of Osteo. 1923; p. g., 1924; att. U. of Kan. ext. div. 1927-28. Phi Chi. Tau Alpha Epsilon. Admitted to practice in Mo., 1924; Ark., 1925; Fla., 1929. *M.* Edith Helen Tucker, Liberty, Mo., Aug. 19, 1926. Mem. Abou-Ben-Adhem, Shrine. Med. Service Ft. Sheridan, Ill., and Sweeney Army Hosp., K. C., World War. Past patron O. E. S. *Home:* 5340 Euclid Av., K. C., Mo. *Office:* Suite 103 Gains Bldg., 27th St. and Prospect Av., K. C., Mo.

PENDLETON, George Franklin, physician; *b.* Findlay, O., Nov. 17, 1883; *s.* George Franklin Pendleton (*b.* South Fox Island, Me., Sept. 27, 1840; *d.* Findlay, 1918; chief clerk commissary dept. Civil War; lawyer; mayor of Findlay; judge; English ancestry traced from 1599 in Am.; see *Brian Pendleton and his Descendants* 1599-1910) and Mary Belle (Sutphin) Pendleton (*b.* Middletown, O., Dec. 4, 1849); *d.* K. C., 1921; owner of one of largest libraries in N. W. O.; clubwoman; traces family through Col.

Photo by Moore
GEORGE FRANKLIN PENDLETON

John Johnson, in Am. 1786 to Sir John De Johnson Chevalier of Annandale, 1296). Grad. Findlay H. S. 1902; A. B., Oberlin Col., 1910; M. D., West Res. Med. School, 1914; att. Case School of Applied Sci., 1905; N. W. U. 1908; Harvard Med. School 1909. Nu Sigma Nu. Active in football Oberlin Col. 1903. *M.* Mary Irene Schilling (*b.* Hiawatha, Kan.) Fairview, Kan., June, 1916. *Ch.* Mary Maxine (*b.* Jan. 24, 1918; at the age of 10 edited a book of poems now on file with the Mo. St. Hist. Soc.); Frank Schilling (*b.* Aug. 30, 1921). Republican. Author of numerous med. articles. Dir. Bankers Mortgage Co. Admitted to practice Cleveland, O., 1914. Presbyn. Mem. Jackson Co., Mo. St. and Am. Med. Assns. K. C. Clinical Soc. F. A. C. S. So. Med. Assn. Am. Assn. of Gynecologists, Obstetricians and Abdominal Surgs. Co-op. Club. Mason (Shrine). P. T. A. *Club:* Ivanhoe Country. *Home:* 2420 E. 42nd St., K. C., Mo. *Office:* 605 Bryant Bldg., K. C., Mo.

PEPPARD, J. L., pres. J. G. Peppard Seed Co. *Home:* 211 W. 52nd St. Ter., K. C., Mo.

PERDUE, Edward Mentor, physician, member of the bar; *b.* Paxton, Ill., Dec. 4, 1866; *s.* Thomas Smedley Perdue (*b.* Chester Co., Pa.; *d.* Oronogo, Mo.; desc. French Huguenot refugees in Am. before the Revolution; Mentor Pym Perdue, of France, settled in Chester Co.) and Jennie (Edwards) Perdue (*b.* Chester Co.; *d.* Milwaukee, Wis.; ancestors were colonists with William Penn). Ed. common schools; Kan. Normal Col., Ft. Scott, Kan.; B. S., B. A. and M. A., Kan. Normal; att. K. C. Hahnemann Med. Col. 1896-1900; received M. D. and D. P. H. while prof. at Eclectic Med. U. 1908-18; K. C. School of Law, 1896. Teacher in med. col. 23 years; 3 years in osteo. col. and 5 years in chiro. cols. Dir. Johnson's Pathological Lab. for Cancer Research, which, under his supervision, became the leading cancer research lab. in the world; after about 8 years research in cancer, he began writing and publg. his works; an excerpt from *Journal of Better Health* (May, 1926) states "No other writer has been as prolific, as exacting and as thorough in reporting a research in human cancer." Following are some of his publns.: *A New Contribution to the Etiology and Pathogenesis of Cancer; The Present Status of Cancer Research; The Biochemistry of Cancer;The Cancer Problem.* In 1924 he was called to the Second Internat. Congress of Comparative Pathology to discuss "The Actual State of the Cancer Prob-

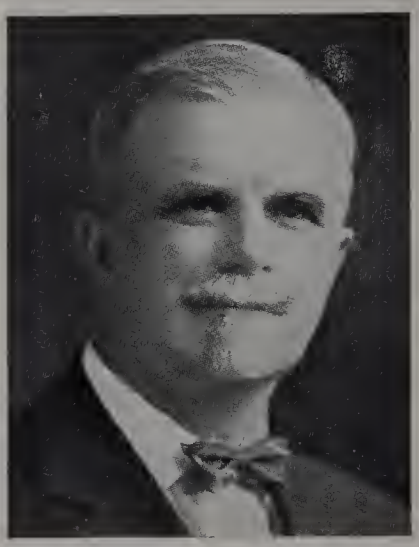

EDWARD MENTOR PERDUE

'em; Desirable Orientation of the Research"; he presented his paper in Italian; Dr. Perdue was the only one in the world called to discuss human cancer; his colleague on experimental cancer in animals was Prof. Fibiger of Copenhagen. At the request of the faculty of the col. of hygiene of the U. of Rome, Dr. Perdue, 1913-16, collaborated in the research which determined the cause, prevention and cure of pellagra; he translated the great monograph of Alessandrini and Scala from Italian into English, did great research in the U. S. and publd. the translation and his work together in 1 vol.; by the methods developed pellagra has been eradicated in Italy; the English colonial authorities on the Island of Barbados in the West Indies are banishing pellagra under the joint advice of Dr. Perdue and the U. of Rome. *Pellagra: Its Etiology, Pathogenesis and Treatments, Pellagra in the U. S.* and *A Study in Pellagra* are some of the works which have been publd. in the med. and lay press. His writings on cancer have been publd. in *Medical Council of Philadelphia, New England Medical and Surgical Journal, Annali d'Igiene* (Rome) and others; his works on pellagra in *Am. Journal of Clinical Medicine, Journal of the Am. Assn. for Medico-Physical Research, Annali d'Igiene,* etc. In pursuing the research in cancer he has translated many papers and monographs. He is an expert chemist, pathologist and bacteriologist; author of a *Manual of Lab. Methods,* a popular work for med. students and physicians. A particular friend and student of the late Dr. Albert Abrams, during the last 10 years of his life; he is the author of *An Atlas of the Reactions of Abrams.* Dr. Perdue speaks English, Italian; reads French, Spanish, Portuguese and Roumanian. Translated the *Story of Christ* (by Papini) from the Italian. Mem. Sixth Conf. of the Internat. Union against Tuberculosis, Sept. 25-27, 1928, at Rome; only 24 members from the U. S. being chosen. Mem. First Presbyn. Church. Am. Assn. for Medico-Physical Research. Am. Inst. of Homeopathy. Am. Assn. for Prevention and Cure of Cancer. Former mem. Am. Soc. of Parasitologists. *Hobby:* research. *Home:* 45A E. 32nd St., K. C., Mo. *Office:* 204-09-10 Mainway Bldg., K. C., Mo.

PERREAULT, Morris Seraphin, civil engineer, draftsman; *b.* Papineau, Ill., June 5, 1881; *s.* Seraphin Morris Perreault (*b.* Mascouche, Can., June 8, 1856; *d.* Papineau, Mar. 17, 1883; farmer and lbr. mcht.; lyricist; ancestors served under Wolfe in the

capture of Quebec; in Am. 5 generations) and Adell (Therrien) Perreault (*b.* Papineau, Mar. 27, 1858; Rebekah; church worker; French ancestors in Am. during Papineau Rebellion, 1837-39). Grad. U. of Ill. Prep School 1902; completed civil eng. course; att. U. of Kan. Pres. Cercle Francais. *M.* Gertrude Rhoda Bach (*b.* Onarga, Ill., Jan. 28, 1883; father *b.* 1842, came from Nassau, Germany; mother *b.* Scotland, 1851) Kankakee, Ill., Aug. 22, 1906. *Ch.* Seraphin Bach (*b.* Aug. 6, 1907; Ensign U. S. N.); Jeanette Lucille (*b.* Mar. 27, 1909); Leona Mae (*b.* Feb. 28, 1916); Morris William (*b.* Apr. 2, 1923). Republican. Author of unpubld. sociological investigation of housing conditions of K. C., report in U. of Chicago. Chief stencil and art designer Pullman Co., 1907-08; teacher Kan. h. s., 1908-15; draftsman eng. dept. K. C. Term. Co., 1915-17; draftsman eng. dept. K. C. So. Ry. Co., 1917-. Has given time and services in designing and supervising the constrn. of the First Presbyn. Church parish house; extended St. Matthew Evangelical Church, Normore, Mo.; does not charge for work on churches. Bur. of Inspn., Topeka, has registered his name as an archt. Mem. First Presbyn. Church. Mason. *Home:* 1229 Haskell Av., K. C., Kan. *Office:* K. C. So. Ry. Co., 11th and Wyandotte Sts., K. C., Mo.

PERRY, Dexter Smith, lawyer; *b.* Independence, Mo., Sept. 8, 1895; *s.* Willard Clark Perry (*b.* Woodstock, O., May 18, 1857; *d.* Indep., July 28, 1916; contr.; desc. Oliver Hazard Perry) and Sabina (Hoffmeister) Perry (*b.* K. C., Oct. 27, 1865; *d.* Indep., Nov. 11, 1924; Swiss-German desc.). Grad. Indep. H. S., 1914; LL.B., K. C. School of Law, 1925. Democrat. At the present time spcl. counselor of Jackson Co., Mo. Admitted to the Mo. bar 1925. Pvt. 3rd reg. Mo. N. G.; sgt. 1st Bn. F. A.; 1st lt. Battery E, 129th F. A. Mem. Am. Legion (adj. Tirey J. Ford post 1923; co. comdr. 1930). Mem. First Presbyn. Church, Indep. Sec. Indep. Harmonica Soc. *Sport:* fishing. *Home:* 410 S. Osage St., Indep., Mo. *Office:* 4 Watkins Bldg., Indep., Mo.

PERRY, Harvey J., pres. H. J. Perry Motor Co. *Home:* Nearman Rd., K. C., Kan.

PESMEN, William, certified public accountant. Grad. U. of Ill., B. S., 1924, M.S., 1926; C. P. A. in Ill., 1924, Mo. 1927. *M.* Ida Adele Shultz. With bur. of bus. research of U. of Ill., 1924-25; now owner firm William Pesmen & Co. Admitted to practice before U. S. Treasury Dept. and U. S. Bd. of Tax Appeals. Mem. Mo. and Am. Assns. of C. P. A.'s. U. of Ill. Alumni Assn. I. O. B. B. Y. M. H. A. *Hobby:* sports. *Home:* 414 W. 46th St. Ter., K. C., Mo. *Office:* 319 Commerce Bldg., K. C., Mo.

PETERS, Fletcher B., lawyer; *b.* Memphis, Mo., Apr. 18, 1868; only *s.* Samuel Ritter

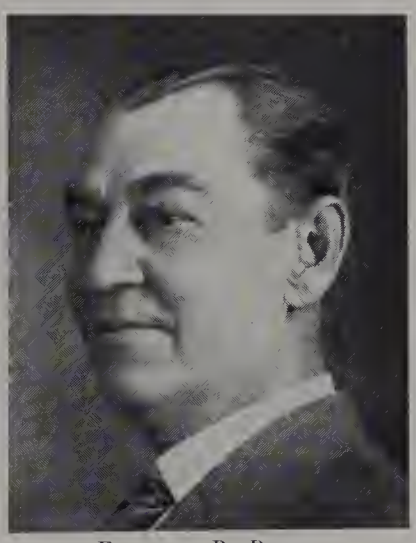

FLETCHER B. PETERS

Peters (*b.* Pickaway Co., O., Aug. 16, 1842; *d.* Newton, Kan., Apr. 22, 1910; capt. 73rd O. Reg. Civil War; judge 9th judicial dist. of Kan.; mem. Congress 4 terms from 7th dist.; Shriner, 32° Mason, past grand master; ed. Ohio Wesleyan Col., Phi Kappa Psi; LL. B., Ann Arbor; German ancestors settled in Baltimore and were large landowners) and Amelia Kathryn (Doan) Peters (*b.* Circleville, O., Jan. 2, 1843; *d.* Newton, Kan., May 12, 1922; past grand matron O. E. S.; pres. Kan. State Fed. of Clubs; Scotch-Irish desc.; *dau.* Rev. John Doan, desc. Gen. George B. McClellan; ed. O. Wesleyan Col.). Ed. Washburn Col., Kan.; Maryland Military and Naval Acad., Oxford, Md.; Gem City Bus. Col.; St. Louis Law School (LL. B.); Kappa Sigma. Married Helen Elizabeth McElrath (*b.* Carrolton, Ky., June 24, 1874; ed. Hanover Col., A. B.; Latin teacher; pianist; her father, Major Thos. J. McElrath was born Airshire, Scotland, ed. Hanover Col. with A. B., A. M., Beta Theta Pi, received LL. B., Ann Arbor, editor, lawyer, judge, senator, Confederate veteran of the Civil War, maj. Co. E., 4th Ky. Reg.; her mother, Sarah Whitehead McElrath, was born in Va. and ed. Miss Tevis Girls' Sem., Ky., *d.* Ky., Scotch desc.) June 8, 1904. *Ch.* Helen Kathryn (*b.* June 8, 1906; ed. Averett Col., Va.; *m.* Charles William Rippeteau, July, 1925; one daughter, Marian Virginia, *b.* May 30, 1929); Virginia McElrath (*b.* Aug. 16, 1915). Admitted to the bar at Newton, Kan., 1894. Mem. State Bar Assn. Republican. Entered drug bus. 1911; retired 1924. Mason. Elk. Moose. A. O. U. W. W. O. W. Family Presbyn. *Hobby:* athletics. *Home:* 4224 Charlotte St., K. C., Mo.

PETERSEN, Edward Moritz, banker; *b.* Willow Springs, Ill., July 9, 1895; *s.* C. Leonard Peterson and Hester Vernon (Fell) Petersen. Grad. Hillside (Wis.) H. S., 19 3; att. U. of Wis. 1913-16. Phi Kappa Psi. *M.* Edyth Gordon Henry (*b.* Winnipeg, Can.). *Ch.* Edward M.; Elizabeth Henry; Hester Ann. Independent. Now asst. trust officer City Bk. *Home:* 228 E. Winthrop Rd., K. C., Mo. *Office:* City Bk., K. C., Mo.

PETERSON, Alfred, geologist; *b.* Logan, Utah, Feb. 6, 1866; *s.* Lars Peterson (*b.* Bergen, Norway, Mar. 15, 1833; *d.* Indep., Mo., Apr. 9, 1906) and Anna S. Peterson (*b.* Christiania, Norway, Sept. 24, 1848; *d.* Indep., Nov. 16, 1904). Ed. Ward School; Scranton Corr. Course in mining eng. and geol. Democrat. Treas. co. comm. which made Jackson Co. dry before the 18th amendment was carried. Author of *Be Your Own Geologist.* Discoverer of the laws of sedimentation and other important features of fundamental geol. Now consulting petroleum geol. Pvt. Co. E, Mo. N. G. Christian. *Hobby:* scientific research. *Home:* 5725 Wyandotte St., K. C., Mo. *Office:* 202 Liberty Bldg., Indep., Mo.

PETERSON, David Burton, architect; *b.* Vandalia, W. Va., June 29, 1875; *s.* Nicholas Ezekiel Peterson (*b.* Vandalia, Sept., 1855; Swedish, Scotch-Irish and German desc.) and Margaret Victoria (Hyre) Peterson (*b.* Buckhanon, W. Va., Aug. 12, 1858; German and Irish desc.). Ed. pub. schools of W. Va.; special architectural work with Prof. Gabriel Ferrand, head of arch. dept., Washington U., St. Louis. *M.* Elizabeth M. Hardy (*b.* Mt. Auburn, Ill., Mar. 12, 1878) Triplett, Mo., Jan. 23, 1901. *Ch.* Russell H. (*b.* Nov. 16, 1903; with Master Builders Co.); Ailene (*b.* Aug. 2, 1911; att. Jr. Col.); Karl B. (*b.* Apr. 28, 1914); Paul E. (*b.* Nov. 6, 1917). Republican. In bus. with W. W. Rose, partnership dissolved in 1925, and he started his own bus.; partner with Harry F. Almon; now sr. mem. firm Peterson & Almon, specializing in pub. buildings. It is generally recognized that Mr. Peterson has an unusual talent, due to the progress he has made in the past 25 years, a progress earned by hard work, research and deep study. Twenty-five years ago he began as a structural supt. on the job and today he has the ability to design buildings involving half a million dollars. Among the representative buildings designed during Mr. Peterson's association with Mr. Rose are the P. S. Buildings built within the last 15 years, the Memorial Bldg., K. C., Kan., Y. M. C. A., Brotherhood Bldg., and Bethany Hospital. Inspr. ship bldg. corp., with headquarters at Hog Island, Pa., World War. Mem. Washington Av. M. E. Church. Cham. of Com., K. C., Kan. Kiwanis (chm. house comm. 1924). Elk. Mason (Blue Lodge, Scottish Rite, Shrine, Oman Grotto). In 1925 Mr. Peterson went to Europe, visited 11 countries, studying

Photo by Cornish & Baker

DAVID BURTON PETERSON

various forms of architecture. Reg. arch. in state of Ill. K. C. resident 34 years. Mem. Y. M. C. A. *Hobby:* architecture. *Home:* 915 Barnett Av., K. C., Kan. *Office:* 509 Huron Bldg., K. C., Kan.

PETERSON, Karl Leonard, cattle buyer; *b.* near Assaria, Kan., Apr. 24, 1882; *s.* Olaf L. Peterson (*b.* Sweden, 1852) and Anna Christine (Swenson) Peterson (*b.* Sweden, 1842; *d.* K. C., Feb., 1926). Ed. Teachers Normal School, Salina, Kan. Active in athletics. *M.* Zora Lee Evans (*b.* K. C., Nov., 1891; divorced) K. C., May 3, 1918. *Ch.* Karl Lee (*b.* June 29, 1919); Harlie Allen (*b.* Mar. 28, 1921). Republican. Has been engaged in live stock bus. since 1903; in 1924 built up largest exclusive stock and feeder buying firm ever on market. *Club:* Athletic (mem. 25 years). *Home:* 815 Ambassador Hotel, K. C., Mo. *Office:* 632 Live Stock Exch. Bldg., K. C., Mo.

PETHERBRIDGE, Jesse Connell, lawyer; *b.* Atchison Co., Kan., Mar. 30, 1866; *s.* Richard E. Petherbridge (*b.* N. J., 1837; *d.* Leavenworth Co., Kan., 1895; *s.* R. W. Petherbridge, M. E. bishop of N. J.) and Theodocia (Connell) Petherbridge (*b.* Ky., 1840; *d.* Waverly, Kan., July 2, 1918; father, Jesse Connell, *b.* Ky., came to Mo. in early days). LL.B., U. of Mich., 1891. Admitted to practice Ann Arbor, Mich., 1891. *M.* Nellie May Gregg, formerly Graves (*b.* Neosho, Mo., May 26, 1874;

Photo by Moore

JESSE CONNELL PETHERBRIDGE

dau. T. W. and Alice Graves) K. C., June 30, 1920. Democrat. Practiced law at Leavenworth, Kan., 14 years; came to K.

C. 1906; private practice 5 years and then apptd. assistant city counsellor, Kansas City, Mo.; has been in such office 18 years. During that time tried 1737 cases for the city, 41 of which were appealed to the Supreme Court and 39 so appealed were won. Active all drives, World War. Mem. Linwood Christian Church. K. C. and Mo. St. Bar Assns. Knife & Fork Club. Mason. Elk. St. Andrews Men's Club. *Club:* Blue Hills Country. *Home:* 6520 Jefferson St., K. C., Mo. *Office:* City Hall, legal dept., K. C., Mo.

PETRY, Ezra L., physician; *b.* Preble Co., O., July 16, 1896; *s.* Washington Petry (*b.* Pa.) and Sadie Catherine (Brenneman) Petry (*b.* O.). Gradfl ElDorado H. S., 1914; M. D., N. W. U., 1922. Alpha Omega Alpha Valedictorian h. s., 1914. Phi Beta Pi. *M.* Anna Frances O'Neal (*b.* Atchison Co., Mo., June 4, 1899; grad. nurse) K. C., Sept. 8, 1923. *Ch.* Eugene La Tour (*b.* Mar. 25, 1929). Interned at Michael Reese Hosp., Chicago, 1921-23. Admitted to practice K. C., 1923. S. A. T. C. at N. W. U., 1918. 1st lt. Med. O. R. C. Mem. Linwood Blvd. M. E. Church. Jackson Co., Mo. St. and Am. Med. Assns. *Home:* 5814 Garfield Av., K. C., Mo. *Office:* 826 Argyle Bldg., K. C., Mo.

PEW, John Brooks, lawyer; *b.* near Laredo, Mo., Dec. 28, 1877; *s.* George Clair Pew (*b.* Craborchard, Ky., Nov. 16, 1843; *d.* near Laredo, Jan., 1923; Welsh desc.) and Janie (Brooks) Pew (*b.* near Trenton, Mo., May 30, 1852; *d.* Laredo, Jan. 21, 1917). A. B., William Jewell Col., 1899; LL. B., Yale U., 1902. Active in debate. Sigma Nu. Phi Alpha Delta. Letterman William Jewell Col. *M.* Maysie Vivian Pittman (*b.* St. Joseph, Mo., Oct. 13, 1884; *dau.* Rev. N. R. Pittman) St. Joseph, Oct. 13, 1903. *Ch.* Vivian (*b.* Aug. 29, 1904; *m.* Francis Foster); John B., Jr. (*b.* Sept. 16, 1907); Dorothy Jane (*b.* Jan. 14, 1910; *m.* John Allen Townley); Mary Virginia (*b.* Nov. 16, 1912); Alfred P. (*b.* Oct. 19, 1917). Democrat. K. C. counselor, 1923-24; candidate for congress, 1924. Author of *Annotated Charter and Revised Ordinances of Kansas City.* Lecturer in K. C. School of Law 25 years; mem. firm McAllister, Humphrey, Pew & Broaddus. Admitted to practice K. C., 1901. Four minute speaker World War. Mem. Wornall Rd. Bapt. Church. K. C. and Mo. St. Bar Assns. Mason (32°). *Home:* 7334 Summit St., K. C., Mo. *Office:* 624 Rialto Bldg., K. C., Mo.

PFAHLER, William H., dentist; *b.* Delphos, O., Apr. 21, 1864; *s.* George Pfahler (*b.* Germany; *d.* Aug., 1866) and Caroline (Hauber) Pfahler (*b.* Germany; *d.* Dec. 18, 1915). D.D.S., West. Dent. Col., 1894. *M.* Mariam Hays (*b.* K. C.) Admitted to practice 1894. Mem. Calvary Bapt. Church. Former mem. K. C., Mo. St. and Am. Dent. Assns. Mason *Home:* 112 W. 61st St. Ter., K. C., Mo. *Office:* 702 Bryant Bldg., K. C., Mo.

PHARES, William, asst. v.-p. Fidelity Nat. Bk & Trust Co. *Home:* 3420 Coleman Rd. K. C., Mo.

PHILLIPS, Frank L., educator, vice consul; *b.* Mexico City, Mex., July 16, 1873; *s.* Maxwell Phillips and Frances (Gennings) Phillips. Ed. Kan. Teachers Col. and at Madrid, Spain. *M.* Hortenisa Cornelis Phillips (*b.* Oaxaca, Mex., Nov. 17, 1903) Mexico City. *Ch.* by former marriage: Harry R.; Grace N.; Ivan (deceased); Hazel; Fern. Democrat. Head Spanish dept. of Westport H. S. and v. consul to Paraguay. Christian. Mem. Cham. of Com. *Home:* 2033 Houston, K. C., Mo. *Office:* Westport H. S., K. C., Mo.

PHILLIPS, Oliver C., lawyer; *b.* Tonganoxie, Kan., Oct. 20, 1873; *s.* Charles W. Phillips (*b.* Morgan Co., Ind., Feb. 26, 1843; *d.* Lawrence, Kan., May 8, 1927; mem. Co. I, 8th Ind. Cav., Civil War) and Rosanna (McMurtry) Phillips (*b.* Hamilton Co., Ind., Oct. 2, 1849; *d.* Lawrence, Dec. 20, 1927). LL.B., U. of Kan., 1927. *M.* May B. Bleakley (*d.* Abilene, Kan., Jan. 27, 1909). *M.* Blanche B. Campbell, Sept. 26, 1912. *Ch.* Oliver C. (*b.* Oct. 23, 1929). Republican. Mem. firm Farrar & Phillips. Admitted to the Kan. bar, 1897. Mem. Broadway M. E. Church. *Hobby:* philosophy. *Home:* 5747 Kenwood Av., K. C., Mo. *Office:* 314 Live Stock Exch. Bldg., K. C., Mo.

PHILLIPS, V. E., lawyer; *b.* Garland, Mo., Oct. 25, 1889; *s.* Robert S. Phillips (*b.* Elkin, N. C., Oct. 21, 1844; *d.* Clinton, Mo., Dec. 17, 1917; mem. 144th N. C. Reg., Gen. Lee's Army, Civil War; M. D., U. of Mich., 1881; Scotch and Welsh ancestors in Surry Co., N. C., before the Revolution; participated in battle of Kings Mt. and others) and Ruth E. (Gaither) Phillips (*b.* Holly Springs, Ark., Aug. 11, 1860; *d.* Chloe, Mo., May 30, 1929; ed. Bellefonte Acad.; English desc.; family settled in Davie Co., N. C. until 1830, at which time they moved to Boone Co., Ark.). Grad. Walther School, St. Louis, 1912; classical deg. Walther Col. 1916; LL. B., K. C. School of Law, 1920; att. U. of Wis. 1923. *Summa Cum Laude,* K. C. School of Law. Scholarship key, Delta Theta Phi. *M.* Stella M. Lindley (*b.* Jefferson City, Mo., Aug. 25, 1890; English and German desc.) Jefferson City, June 4, 1927. *Ch.* Robert

Photo by Moore
V. E. Phillips

Lindley (*b.* Feb. 17, 1929). Democrat. Author of *Curative and Enabling Statutes* (1926); *Liability of Abstracters* (1927); *Municipal Kansas City* (1928). Mem. law firm Proctor & Phillips 1924-; teacher Constitutional Law, Real Property Law and Public Speaking K. C. School of Law. Admitted to the bar K. C., 1920. Mem. First Presbyn. Church. K. C. and Mo. St. Bar Assns. Cham. of Com. (chm. local govt. comm.). Am. Title Assn. Mo. Title Assn. City Club (pres. 1928-29). Club Pres. Round Table (chm. 1929). Mo. Debating Assn. (v. p. 1928). Am. Political Sci. Assn. *Club:* K. C. Athletic. *Home:* 400 E. 63rd St. Ter., K. C., Mo. *Office:* 1107 Fed. Res. Bk. Bldg., K. C., Mo.

PHILLIPS, Victor L., merchant. Pres. Victor L. Phillips Co. *Office:* 1600 Baltimore Av., K. C., Mo.

PIATT, William Henry Harrison, lawyer; *b.* near Wetmore, Kan., Nov. 24, 1867; *s.* Amos Piatt (*b.* Cynthiana, Ky., June 2, 1843; *d.* Frankfort, Kan., Aug. 12, 1912; school teacher, stock raiser; pvt. Co. D. 1st Colo. Cav. under Col. Chivington 3 years, Civil War; French and Irish desc.; at the age of 6 mos. his grandfather, Amos Piatt was brought to Waynesburg, Pa., from France in 1774; his mother's parents came from Dublin to Ky.) and Mary Emeline (Barnes) Piatt (*b.* Parkville, Mo., 1845; *d.* Los Angeles, May 21, 1923; paternal ancestor, George Washington Barnes was *b.* in Va., youngest of 12 sons, 8 of whom with father were in the Revolutionary War, 4 in War of 1812 and George Washington Barnes at the age of 16 was a bugler under Gen. Harrison at the Battle of Tippecanoe in 1811; practicing med. at Parkville at the outbreak of the Civil War; his youngest *s.,* John Barnes served as capt. under Gen. Price and later went to Mont. where he served in the St. legis. after it had become a st.). Ed. pub. schools; Park Col.; Baker U.; U. of Kan.; B.A. and LL.B. Mgr. U. of Kan. Glee and Banjo Club 1893-94; bus. mgr. U. Courier 1893 and Review 1893-94. Phi Kappa Psi. Phi Delta Phi. Letterman football U. of Kan. 1891-95; capt. varsity football 1895; sec. Athletic Assn. K. U. '92-93, holding the first intercollegiate field meet 1893. *M.* Juanita Elkins (*b.* K. C., Jan. 13, 1883; father, John T. Elkins, a state senator of Colo. and a brother of Sen. Stephen B. Elkins of W. Va., grandfather, Dr. Hereford one of 1st phys. at Westport is a brother of Sen. Hereford of Va.; chm. womens div. of Reception Comm. to Pres. and Mrs. Harding on their visit to K. C. in 1923; chm. forum comm. of Womens Round Table Luncheon Club; mem. Womens City Club; mother, Ada Hereford Elkins) K. C., June 8, 1904. Republican. Alternate del. to Republican Nat. Conv. at Chicago, 1912; mem. city, co. and congrl. campaign comms.; 1st asst. city counselor K. C., 1905-09. Vice chairman of the gen. comm. having charge of arrangement for President and Mrs. Harding's visit to K. C., 1923, this committee representing each and every one of the civic organizations here; in this manner the President was enabled to visit here as a guest of the entire city for what is probably the first time in history. The committee was able to refund 62% of the money donated by the people for this reception. Mem. firm Piatt, Lea & Wood 1904-10; Piatt & Marks, 1911-. Admitted to Kan. bar, 1896; Mo. bar, 1897; fed. ct. 1897 ;U. S. supreme ct., 1910. Mem. freeholders 1st charter comm. for K. C.. 1916 and chm. of 2nd charter comm., 1916. Active in Red Cross and loan drives, World War; mem. Nat. Security League and chm. Legal Aid Bd. 1st dist. of K. C. Mem. K. C., Mo. St. and Am. Bar Assns. New York Bar Assn Am. branch Internat. Law Assn. Charter mem. Am. Law Inst. Assn. of Past Pres., K. C. Bar Assn. Mem. from Mo. Nat. Conf. of Commrs. on Uniform St. Laws 1922-. Served 7 years, 4 as chm. of Am. Bar Assn. Standing Comm. on Com., Trade and Coml. Law; 1 year chm. Coml. Law and Bankruptcy. Pres. C. L. L. A., 1918-19. V. chm. and chm. conf. of bar assn. dels. of Am. Bar Assn. and mem. of organization comm.; mem. of comm. which planned *Am. Bar Journal.* Del. of Am. Bar Assn. to Pan Pacific Food Conservation Conf., at Honolulu, 1924; mem. spcl. comm. on Supplements to the Canons of Ethics; mem. Hoover Kiwanis (charter memO0.org fiUSNo La Conf. Comm. to draft Uniform Motor Act. Repr. Internat Kiwanis at funeral of Pres. Harding, 1923, his written report on this subject being published in the *Kiwanis Magazine.* Nat. Boy Scout Council. Cham. of Com. Kiwanis (charter mem;) international trustee 2 years, '21-22; chm. Joint Public Affairs Comm. of U. S. and Can. Prof. Mens Club. Elk. Moose. Mason (K. T. and life mem. Shrine). *Sport:* duck shooting. *Hobby:* Irish Setter dogs. *Clubs:* Kansas City, Town Hall (New York), Marais Des Cygne Hunting (Rich Hill, Mo.), University, Jayhawk. *Home:* 6134 Blue Hills Rd., K. C., Mo. *Office:* 715 Commerce Bldg., K. C., Mo.

PICKARD, Alan L., dentist; *b.* Ripon, Wis., Apr. 14, 1895; *s.* Clesson Francis Pickard; *b.* Brandon, Wis., Dec. 30, 1867; LL. B., U. of Mo., 1891; Scotch-Irish and French desc.; and Alice Elizabeth (Seeder) Pickard; (*b.* London, Eng.). Grand. Manual 1918; att. Wentworth Mil. Acad. Delta Sigma Delta. Capt. basketball team dent col. 2 years; all star center K. C. h. s., 1914. *M.* Mayme Roberts (*d.* 1920). *Ch.* Alice Elizabeth (*b.* July 12, 1918). *M.* Margaret Thelma Mullholand (*b.* K. C., Kan., Oct. 23, 1900; Irish desc.) K. C., Aug. 6, 1922. Republican. Admitted to practice Kan. and Mo. 1918. 1st lt. O. R. C. K. C., Mo. St. and Am. Dent. Assns. Mason. *Hobby:* golf. *Home:* 27 E. 69th St. Ter., K. C., Mo. *Office:* 636 Argyle Bldg., K. C., Mo.

PICKERING, William A., lumberman; *b.* Buffalo, Mo., Dec. 26, 1870; *s.* William R. and Jane (Coggburn) Pickering. *M.* Zoe Louise Cravens, Dec. 11, 1901. *Ch.* Russell Cravens; Zoe Louise; Cynthia Ann. *Clubs:* K. C., Blue Hills Country, Bohemian (SanFrancisco). *Home:* 20 Janssen Pl., K. C., Mo. *Office:* Pickering Bldg., K. C., Mo.

PICKETT, Clarence Porter, physician; *b.* Mercer Co., Mo., Apr. 1, 1878; *s.* Elijah Nelson Pickett (*b.* Mercer Co., Nov., 1850; *d.* Trenton, Mo., May 13, 1927) and Elizabeth (Keener) Pickett (*b.* Ia., 1852). M.D., Ensworth Med. Col., 1905; att. Chillicothe Normal. *M.* Beulah Jane Alley (*b.* Mercer Co., July 6, 1885; musician) Trenton, Apr. 14, 1907. *Ch.* Willalee (*b.* Sept. 30, 1910). 1st lt., World War. Mem. Jackson Co. and Mo. St. Med. Assns. Mason. Past mem. Moose, I. O. O. F, Eagles, etc. *Home:* 4026 Paseo Blvd., K. C., Mo. *Office:* 402 Wirthman Bldg., K. C., Mo.

PICKETT, Fred Clarkson, architect; *b.* Lawrence, Kan., Nov. 8, 1880; *s.* Jesse Cook Pickett (*b.* Hamilton Co., Ind., May 18, 1850; registered pharm.; with drug firm 40 years; English Quaker ancestors came to N. C., 1750; related to Gen. George Pickett of Battle of Gettysburg) and Ido Ann (King) Pickett (*b.* Marietta, O., Feb. 8, 1850; author book of poems; grad. Bartlett Acad., O.; Smedley family of Derbyshire, Eng., settled on land grant given by William Penn; related to Daniel Boone). Grad.

Photo by Moore
FRED CLARKSON PICKETT

Central H. S. 1900; att. U. of Cal.; U. of Kan. *M.* Maude May Wheat (*b.* Reece, Kan., Apr. 19, 1886; English desc.; grandfather was a Meth. minister and mem. 1st Kan. legis.) Topeka, Kan., Sept. 30, 1909. *Ch.* Winifred Helene (*b.* Feb. 11, 1912; hon. grad. Central H. S.; att. U. of Kan.; Sigma Kappa). Jr. mem. firm Shepard & Pickett, archts. Mem. Indep. Av. M. E. Church. K. C. chap. Am. Inst. of Archts. Cham of Com. Mason (Chap., Council, Commandery). *Sport:* golf. *Hobby:* numismatics. *Club:* Ivanhoe Country. *Home:* 2954 Lockridge Av., K. C., Mo. *Office:* 517 R. A. Long Bldg., K. C., Mo.

PICKETT, Russell N., lawyer; *b.* Trenton, Mo., May 6, 1903; *s.* O. A. Pickett, (*b*

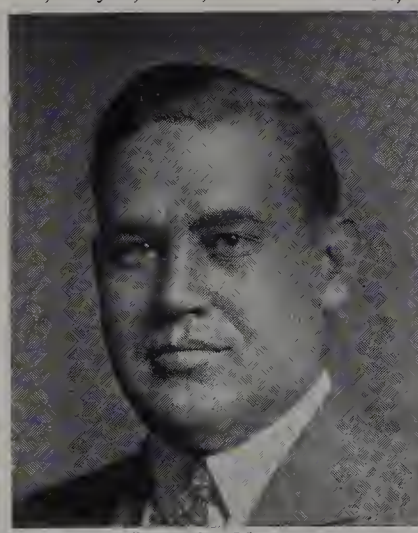

Photo by Moore
RUSSELL N. PICKETT

Mercer Co., Mo., Feb. 3, 1871; st. sen. 1918-26; English ancestors in Am. 1684) and Nora (Berry) Pickett (*b.* Grundy Co., Mo., June 26, 1875; English and Irish ancestors in Am. 1801). Ed. K. C. Jr. Col.; LL.B., K. C. School of Law 1925. M. Lucille Lee Whorton (*b.* Trenton, Mo., May 13, 1906) Leavenworth, Kan., Apr. 10, 1924. *Ch.* Robert Nelson (*b.* Mar. 9, 1926); Thomas Oliver (*b.* May 31, 1929). Republican. Pres. Young Men's Council of 9th Ward Club; v. p. 9th Ward Republican Club. Admitted to the Mo. bar 1925. Mem. Christian Church. *Sport:* hunting. *Home:* 1815 Brownell St., K. C., Mo. *Office:* 801 Midland Bldg., K. C., Mo.

PIERSON, Elmer Frank, executive; *b.* Kansas City, Mo., Aug. 27, 1896; *s.* John G. Pierson and Anna L. Pierson. Ed. pub. and

Photo by Strauss-Peyton
ELMER FRANK PIERSON

h. s.; LL. B., K. C. School of Law. Admitted to Mo. bar June, 1919. *M.* Marie W. Kahmann (*b.* Washington, Mo., May 12, 1899) K. C., Dec. 27, 1922. *Ch.* Marilyn (*b.* Jan. 17, 1924); Martha Ann (*b.* Aug. 7, 1928). Republican. Pres. E. F. Pierson & Co., realtors. Protestant. Mem. Cham. of Com. Lt. inst. Mach. Gun Bn., World War. Mason (Scottish Rite, Shrine). Pres. Meridian Club. Mem. Pres. Round Table. Real Estate Bd. Dir. Swedish Am. S. & L. Assn. Phi Alpha Delta. *Club:* Milburn Golf. *Home:* 610 Greenway Ter., K. C., Mo. *Office:* 919 Walnut St., K. C., Mo.

PIERSON, Stella H., librarian; *dau.* Nils Pierson (*b.* Hurfva, Sweden, Jan. 8,

Photo by Cooley
STELLA H. PIERSON

1849; came to Am. 1881) and Anna (Persson) Pierson (*b.* Ostraby, Sweden, Aug. 27, 1852; came to Am. 1881). Grad. Ottawa U. Acad., 1913; A. B., Ottawa U., 1917; att. U. of Cal.; U. of Ill.; Teachers Col. of Columbia U., New York. Pi Kappa Delta. Independent. Teacher and prin. Antrim H. S., St. John, Kan.; teacher Melvern (Kan.) H. S.; asst. U. of Ill. library; asst. librarian St. Teachers Col. Kearney, Neb.; now librarian Teachers Col. K. C. Mem. First Bapt. Church. St. and Am. Library Assns. N. E. A. Mo. St. Teachers Assn. *Home:* 4174 Eaton Av., K. C., Kan. *Office:* K. C. Teachers Col., K. C., Mo.

PITT, Frederick Daniel, manufacturer; *b.* Henderson, Ia., Feb. 24, 1894; *s.* William Percival Pitt (*b.* Marion, Ia., Oct. 7, 1870; founded Irving Pitt Mfg. Co.; hobbies are astronomy, photography and scientific research; English desc.) and Bertha Ellen (Hougas) Pitt (*b.* Henderson, Oct. 19, 1869; *d.* Los Angeles, July, 1915; Scotch-Irish and Norwegian desc.). Grad. Independence (Mo.) H. S., 1912. *M.* Ruth Dempsey (*b.* Council Bluffs, Ia., Apr. 9, 1894) Council Bluffs, Aug. 8, 1914. *Ch.* Phyllis Jane (*b.* Feb. 25, 1917); Sarah Virginia (*b.* Apr. 17, 1920;) William Daniel (*b.* Dec. 19, 1921). Independent. With Irving Pitt Mfg. Co. being promoted from laborer to asst. gen. mgr., 1925; organized Anderson Pitt Corp., 1925 and is pres. and gen. mgr. Organizer and chief Am. Protective League, K. C. branch under U. S. Dept. of Justice. Christian. Mem. Cham. of Com. Mason (Shrine). *Hobby:* sports. *Clubs:* Kansas City, Motor Country. *Home:* 818 W. 59th St. Ter., K. C., Mo. *Office:* 209-11 Goodrich Pl., K. C., Mo.

PITTAM, Radford F., physician; *b.* Kansas City, Mo., July 31, 1896; *s.* J. Thomas Pittam (M.D.) and Myrtle Inez Pittam. Grad. Westport H. S., 1914; A.B., U. of Mo., 1918; M.D., U. of Pa., 1920. Phi Kappa Psi. Letterman in track and football, U. of Mo. *M.* Virginia Frances Irvin (desc. Prince Rupert) K. C. *Ch.* Frances Ann (b. July 27, 1922); Thomas Charles (*b.* Jan. 1, 1923). Admitted to practice K. C., 1920. Mem. R. O. A. Country Club Christian Church. Jackson Co., Mo. St. and Am. Med. Assns. Cham. of Com. Triangle Club. Mason. *Sport:* football. *Club:* Indian Hills Country. *Home:* 613 Greenway Ter., K. C., Mo. *Office:* 744 Lathrop Bldg., K. C., Mo.

PLATT, Myron Nathan, insurance executive; *b.* Buffalo, New York, Jan. 12, 1899; *s.* Henry Nathan and Julia May (Peck) Platt. Direct descendant of Richard Platt, founder of Milford, Conn. and of

Photo by Strauss-Peyton
MYRON NATHAN PLATT

Captain Joseph Platt and Colonel Jonathan Platt of the Revolutionary Army. Educated public schools of Buffalo, N. Y.; St. John's Military Academy, Manlius, N. Y.; Syracuse University. *M.* Mildred Weer Sherman of Denver, Colorado; direct descendant of Roger Sherman, signer of the Declaration of Independence. *Ch.* Sherman Platt (*b.* April 22, 1918, Denver, Colo.). Politics, Independent. Manager Kansas City Branch Office The Travelers Insurance Company of Hartford, Conn. Previously superintendent Buffalo and Williamsville Electric Railway, Buffalo, N. Y. and asst. superintendent Genesee County Electric Light and Power Company, Batavia, N. Y. Mem. and pres. Casualty &

Surety Underwriters Assn. of Greater Kansas City, 1929 and 1930. Chamber of Commerce, Kansas City Art Institute, Kansas City Safety Council, Law Enforcement Association. *Clubs:* Kansas City Athletic, Club Presidents Round Table. *Home:* 21 West 65th St. Terrace, Kansas City, Missouri. *Office:* 701 Title & Trust Building, Kansas City, Mo.

PLOESSER, John H., educator; *b.* Ashburn, Mo., Mar. 6, 1898; *s.* John and Barbara Edith Ploesser (deceased, May 20, 1928). A.B., Central Col., 1920; A.M., U. of Mo., 1927; addl. grad. work U. of Colo., summer, 1929. *M.* Bessie Mae McBrien (*b.* Richmond, Mo., Mar. 15, 1900) Hannibal, Mo., June 1, 1924. *Ch.* Lila June (*b.* June 5, 1928; *d.* July 13, 1928). Democrat. Prin. h. s. Centralia, Mo., 1920-24; supt. of schools, Cowgill, Mo., 1924-25; teacher S. W. H. S., 1925-28; instr. in biology and hygiene, Teachers Col. of K. C., 1928-. Mem. M. E. Church S. Mason (Chap., Council). *Club:* School Mens. *Home:* 3950 Walnut St., K. C., Mo. *Office:* Teachers Col. of K. C., Mo.

PLUMMER, Benjamin A., banker; *b.* Olathe, Kan., Jan. 29, 1877; *s.* Lysander Plummer (*b.* Carter Co., Ky., Sept. 7, 1848; *d.* Olathe, Feb. 12, 1929; English desc.) and Mary Elizabeth Plummer (*b.* Carter Co., July 5, 1853). Grad. Spauldings Coml. Col.; K. C. School of Law. Phi Alpha Delta. Republican. With Nat. Bk. of Com., 10 years; Nat. Res. Bk., 12 years; asst. cashier Metropolitan Bk., 5 mos.; helped organize Sterling St. Bk. and is now cashier. Christian. Mem. Cham. of Com. Knife & Fork Club. *Hobby:* reading. *Club:* Athletic. *Home:* 1108 Forest Av., K. C., Mo. *Office:* 1125 McGee St., K. C., Mo.

POAGE, Claude Wright, dentist; *b.* Victor, Mo., Nov. 11, 1885; *s.* William Able Poage (*b.* Florida, Mo., Sept. 7, 1853; Scotch and Pa.-Dutch desc.) and Marguerite Alice (Calhoun) Poage (*b.* Victor, Dec. 15, 1861; Irish desc.). Ed. pub. schools. *M.* Norma Zilpha Mercer (*b.* Rudolph, O.; French desc.). *Ch.* Ray (*b.* Sept. 6, 1917). Democrat. Admitted to practice K. C., 1909. Christian. Mason. Mem. P. T. A. *Hobby:* farming. *Home:* 4821 Brooklyn Av., K. C., Mo. *Office:* 610 Chambers Bldg., K. C., Mo.

POINDEXTER, Clarence H., gen. agt. N. W. Mutual Life Ins. Co. of Milwaukee. *Home:* 2800 Parkwood Blvd., K. C., Kan.

POINDEXTER, Harry Kellar, merchant; *b.* St. Charles, Mo., Aug. 12, 1891; *s.* Henry T. Poindexter and Adele (Kellar) Poindexter. A. B., U. of Mo., 1915. *M.* Elizabeth Pratt (*b.* K. C.; deceased). *Ch.* Jane Adele (*b.* Oct. 11, 1919); Henry Pratt

HARRY KELLAR POINDEXTER

(*b.* July 3, 1921); William Kellar (*b.* Mar. 22, 1923); Mary Elizabeth (*b.* Feb. 17, 1925). Independent. V. p. H. T. Poindexter & Sons Mdse. Co. Mem. St. Paul's Epis. Church. Cham. of Com. Am. Legion. Sojourners. R. O. A. *Clubs:* Kansas City, Athletic. *Home:* 417 E. 54th St., K. C., Mo. *Office:* 308 W. 8th St., K. C., Mo.

POLK, George M., physician; *b.* Sioux Falls, S. D., Aug. 8, 1891; *s.* Albert Augustine Polk (*b.* Grinnell, Ia., 1853; lawyer) and Virginia Lee (Scott) Polk (*b.* May 12, 1849; *d.* K. C., Mar. 30, 1912; teacher; Scotch-Irish desc.). M. D., Washington U., 1918; A. B., Col. of Emporia, 1913; att. U. of Ia. 1914-16. Active in football and track. *M.* Agnes Annabelle Messersmith (*b.* Talihina, Ok., Sept. 30, 1898) Platte City, Mo., Sept. 13, 1922. *Ch.* George M., Jr. (*b.*

Photo by Studio Baltimore
GEORGE M. POLK

June 21, 1925). Republican. At Base Hosp. No. 21 2 years; interne St. Louis 1919-20; Mercy Hosp. K. C. 1920. Admitted to practice St. Louis 1920. Pvt. and 1st lt. Med. Corps, World War; stationed British Gen. Hosp. No. 12, Rouen. Presbyn. Mem. Jackson Co. and Am. Med. Assns. *Hobby:* sports. *Home:* 11401 E. 19th St., Indep., Mo. *Office:* 11037 Winner Rd., Indep., Mo.

POLLOCK, John C., judge. *Office:* Fed. Bldg., K. C., Kan.

POOKER, Oscar Helmut, clergyman; *b.* Jarvis, Mo., Dec. 14, 1891; *s.* Wilke Gerhardt Pooker (*b.* Leer, Germany, July 11, 1849; mem. 10th Jaeger Bn., German army, Franco-Prussian War; came to Am. 1872) and Carolina Louise (Linhorse) Pooker (*b.* Sandy Creek, Mo., May 8, 1851). Grad. St. Pauls Col., 1912; Concordia Sem. 1912. Cl. pres. 1908, '11, '12, St. Pauls Col. *M.* Martha Virginia Wallner (*b.* Scotia, Neb., Feb. 13, 1896; father, Rev. H. H. Wallner) Hillsboro, Mo., June 28, 1916. *Ch.* Lois Virginia (*b.* Sept. 10, 1918); Thelma Elvira (*b.* Sept. 12, 1917; *d.* Apr. 10, 1918); Judith Blanche (*b.* July 17, 1920); Shirley Evelyn (*b.* Sept. 5, 1924). Republican. Editor *Kan. Lutheran* since 1927. Pastor Zion Luth. Church Seymour, Mo., 1915-20; mission sec. Kan. dist. Walther League, trans. mgr. 1927-29; chm. comms. Luth. Mission Assn. Greater K. C., Young Peoples Work of Kan. and N. M.; pastor Immanuel Luth. Church, K. C., Kan. Ordained Seymour, 1915. Mem. Luth. Mo. Synod. *Hobby:* art. *Home:* 2547 Metropolitan Av., K. C., Kan.

POPE, Horace Gershom, lawyer; *b.* Cawker City, Kan., July 15, 1873; *s.* James Arnold Pope (*b.* Watkins, N. Y., May 28, 1835; *d.* Rogers, Ark., Nov. 8, 1888; maj. 3rd and 10th Kan. Regs. Civil War; desc. Thomas Pope who came to Plymouth from Eng. 1629) and Eliza Lorinda (Warner) Pope (*b.* Unionville, O., July 18, 1845; *d.* K. C., June 19, 1921; father, Oliver W. Warner, pioneer O.; grandfather, Church, founder Churchville, N. Y.). Grad. K. S. A. C., 1894, B.S.; LL.B., U. of Kan., 1897. Phi Delta Phi. *M.* Allena Jewell (*b.* Galva, Ill., Jan. 29, 1878; D. A. R.) K. C., Jan. 1, 1902. *Ch.* Halford Jewell (*b.* Aug. 24, 1903; grad. Harvard U., 1925; Harvard Grad. School of Bus. Admin., 1927; with Nat. Carbide Co., Cleveland). Democrat. Editor U. of Kan. law journal, 1896-97. Mem. firm Bird & Pope, 1898-1919; alone since that time. Admitted to the bar Lawrence, Kan., 1897; K. C., 1897. Mem. draft bd. World War. S. A. R. Mem. Second Presbyn. Church. K. C. Bar Assn. M. W. A. since 1898. *Home:* 601 W. 70th St., K. C., Mo. *Office:* 931 Scarritt Bldg., K. C., Mo.

POPPEN, Henry Y., dentist; *b.* Holland, Mich., Jan. 19, 1878; *s.* Henry John Poppen (*b.* Holland, July, 1836; *d.* Downs, Kan., June 11, 1911; musician) and Gertrude (Hinken) Poppen (*b.* Brussels, Oct. 3, 1840; *d.* Downs, Oct. 3, 1926). D. D. S., Western Dental Col., 1913. Psi Omega. *M.* Clamana May Weaver (*b.* Johnstown, O., Feb. 11, 1881; active in church work) Portis, Kan., Aug. 30, 1903. *Ch.* Vera E. (*b.* Oct. 10, 1908; att. K. U.); Irma I. (*b.* Nov. 11, 1909; att. K. U.). Mem. Nat. State and K. C. Dent. Assns. Mason (Blue Lodge, R. A. M., Wm. F. Kuhn Chap.). Covenant Presbyn. Church (treas. 9 years; pres. men's class 8 years). K. C. resident 20 years. *Home:* 4039 College St., K. C., Mo. *Office:* 510 Chambers Bldg., K. C., Mo.

PORTER, Joseph F., executive; *b.* near Woodbine, Ia., June 27, 1863; *s.* Francis Joseph and Lucy Frances Porter. *M.* Jennie R. Henderson, June 27, 1888. *Ch.* Clyde H.; Dugold G. (deceased); Mildred (deceased); Marjory; Joseph F.; Ralph E. (deceased). *Clubs:* University, Kansas City, Mission Hills Country. *Home:* 825 W. 65th St. K. C., Mo. *Office:* 1330 Grand Ave., K. C., Mo.

PORTER, Pierre Rittenhouse, lawyer; *b.* Kansas City, Mo., Dec. 24, 1874; *s.* David Rittenhouse Porter (*b.* Jefferson Co., O., Nov. 23, 1838; *d.* K. C., Dec. 14, 1916; asst. surg. 5th Kan. cav. Civil War; mem. Loyal Legion; desc. David Rittenhouse and Commodore David Porter; family among 1st settlers in Germantown, Pa., 17th century) and Olive (Smith) Porter (*b.* Georgetown, N. Y., Sept., 1846; English ancestors in Vt. before Revolution). Grad. Phillips Acad., Andover, Mass., 1894; A.B., Yale U., 1898; LL.B., K. C. School of Law, 1899; att. Harvard Law School 1899-1901. *M.* Dorothy Lee (*b.* St. Louis, Oct. 28, 1893) K. C., June 3, 1916. *Ch.* Suzanne Lee (*b.* Oct. 16, 1919); Nancy Rittenhouse (*b.* Nov. 16, 1920). Republican. Apptd. chief justice municipal ct. K. C. by Gov. Hyde, 1921. Legis. counsel for Cham. of Com. 1911-28; counsel Tax Payers League, 1922-. Admitted to the bar K. C., 1899. Mem. local draft bd. div. No. 1; mem. exec. comm. mil. training camps and active in all loan drives, World War. Mem. Loyal Legion (ex-jr. v.-comdr.). Episcopalian. K. C., Mo. St. and Am. Bar Assns. Automobile Club. Mo. Organization Comm. of U. S. Fed. of Justice. *Hobbies:* walking, reading and automobiling. *Clubs:* K. C. Country, University. *Home:* 6201 McGee St., K. C., Mo. *Office:* 303 Elmhurst Bldg., K. C., Mo.

PORTERFIELD, E. E., Jr.; executive; *b.* Kansas City, Mo., Nov. 7, 1890; *s.* E. E. and Julia S. (Chick) Porterfield. Democrat. Pres. Am. Eagle Aircraft Corp. Mason (all bodies). Cham. of Com. *Home:* 810 W. 59th St., K. C., Mo. *Office:* Fairfax Airport, K. C., Kan.

POTTER, William Irl, lawyer; *b.* Weston, Mo., Jan. 15, 1888; *s.* William A. Potter (*b.* Warsaw, Mo., Jan. 17, 1846; *d.* Leavenworth, Kan., May 27, 1909; teacher; great great grandfather settled in Vt.) and Sarah Francis (McClaren) Potter (*b.* Clay Co., Mo., Apr. 19, 1860; Scotch-Irish desc.). Ed. pub. schools; William Jewell Col.; U. of Mo. *M.* Florence L. Mitchell (*b.* Monett, Mo.) K. C., May 10, 1927. Republican. Army service, World War. Meth. Mem. K. C. Bar Assn. Mason. *Sport:* fishing. *Home:* 3908 Campbell St., K. C., Mo. *Office:* 1107 Fed. Res. Bk. Bldg., K. C., Mo.

POTTS, Harry W., executive; *b.* St. Johnsburg, Vt., July 30, 1872; *s.* Marcus Alonzo Potts and Mary (Richardson) Potts. Ed. pub. school and Kemper Mil. Acad. *M.* Gertrude Williams (*b.* Concordia, Kan., Mar. 2, 1873) K. C., Dec. 23, 1914. Mem. Cham. of Com. Mason (Shrine). Dept. mgr. Burnham Munger Root D. G. Co. *Home:* Lake Forest, Edwardsville, Kan. *Office:* Burnham Munger Root D. G. Co., K. C., Mo.

POVLOVICH, Charles Albert, physician; *b.* Richmond, Mo., Mar. 23, 1896 *s.* Louis Povlovich (*b.* Bohemia, Dec. 25, 1877; came to Am. 1891; Am. citizen) and Mary Theresa (Blacksmith) Povlovich (*b.* Bohemia, Dec. 8, 1875). Grad. Novinger (Mo.) H. S., 1914; D. O., Am. School of Osteo., 1919; hon. D.O., K. C. Col. of Osteo, 1929. Letterman Am. School of Osteo., 1917. *M.* Colene Alice Johnson (*b.* Queen City, Mo., Sept. 7, 1900) Kirksville, Mo., Aug. 18, 1918. *Ch.* Charles Albert (*b.* Dec. 18, 1919); Jacqueline Sue (*b.* Jan. 8, 1927). Independent. Pathologist Lakeside Hosp.; dir. labs. K. C. Col. of Osteo. and Surg. Admitted to practice Mo., 1919. Pharm. mate 2nd cl., U. S. N., World War. Christian. Mem. K. C. and Am. Osteo. Assns. Mo. St. Assn. of Osteo. Phys. and surgs. Mason. *Home:* 1518 E. 29th St., K. C., Mo. *Office:* Lakeside Hospital, K. C., Mo.

POWELL, Elmer Nathaniel, lawyer and lecturer; *b.* Farmington, Del., Sept. 19, 1869; *s.* James Benjamin Powell (*b.* Farmington, Dec. 28, 1822; *d.* Farmington, June 12, 1878; civil eng.; mem. legis; Welsh desc.) and Mary Anna (Redden) Powell (*b.* Farmington, Jan. 21, 1829; *d.* K. C., Apr. 15, 1906; Welsh and Scotch-Irish desc.). Grad. Wilmington Conf. Acad., 1887; LL.B., U. of Kan., 1895; att. Johns Hopkins 1 year. Phi Delta Phi. (Former pres. alumni club and Province pres.). Beta Theta R (former alumni club pres.). *M.* Illga Lenore Herbel (*b.* St. Louis, June 21, 1875; Mu Phi; German desc.) Jacksonville, Ill., Oct. 19, 1897. *Ch.* Dorothy D. (*b.* Nov. 11, 1899; Miss Barstow School, K. U., and Sweet Brier Col. of Va.; U. of Kan.; Kappa Alpha Theta); Dorothea (*b.* Oct. 5, 1898; *d.* Oct. 5, 1898). Republican. Assessor and collector of water rates 1904-06; spcl. judge, apptd. by circuit cts.; master in chancery, apptd. by Fed. cts.; referee in bankruptcy 1923-27. Author of *Lash of the Law; Real Mission of Bankruptcy Court.* Editor K. C. Bar *Monthly* 1898-99. Teacher before practicing law; now mem. firm Elmer N. Powell, Edward M. Field and Glen A. Wisdom. One of founders K. C. School of Law and a lecturer and exec. officer since its conception. Admitted to the bar K. C., 1895. Chm. (S.) Bd. of Educ. World War. Mem. Westminster Congl. Church. K. C., Mo. St. and Am. Bar Assns. Internat. Law Assn. Nat. Referees in Bankruptcy Assn. Cham. of Com. *Hobbies:* fiction, music. *Clubs:* University, Blue Hills Country. *Home:* 413 Ward Pkwy., K. C., Mo. *Office:* 229-32 Rialto Bldg., K. C., Mo.

POWELL, George E., v. p-cashier Twelfth St. Bk. *Home:* 601 E. 61st St., K. C., Mo.

POWERS, Benjamin Mathers, lawyer; *b.* Delavan, Wis., May 22, 1885; *s.* Edward Powers (*b.* Amenia, N. Y., Sept. 1, 1830; *d.* Delavan, Apr. 19, 1904; civil engr.; author *War and the Weather;* great grandfather, Justus Bauer, came to N. Y. from Germany 1752; whose mother desc. Daniel Parke, sec. st. Va.) and Elizabeth Adelia (Sharp) Powers (*b.* Delavan, June 7, 1853; *d.* K. C., Feb. 12, 1916; desc. Richard Mather who settled in Salem, 1636). Grad. Delavan H. S., 1903; A.B., Beloit Col., 1908; LL.B., Harvard U., 1911. Delta Sigma Rho. Beta Theta Pi. Gen. mgr. all teams, Beloit. *M.* Edna Brown (*b.* Rhinelander, Wis., Nov. 16, 1886; ancestors in N. Y. before the Revolution) Rhinelander, Dec. 26, 1916. *Ch.* Richard Mather (*b.* Jan. 10, 1918); Elizabeth Cornelia (*b.* Mar. 5, 1921); Dorothy Brown (*b.* Aug. 11, 1922); Edward Dexter (*b.* June 10, 1927). Independent Democrat. K. C. asst. city counsellor, 1915-23; mem. bd. pub. welfare 1924-26. Admitted to the bar K. C., 1912. Legal aid and active in loan campaigns, World War. S. O. R. (pres. K. C. chap. 1928). V. p. Mo. Soc. S. O. R. Mem. Westminster Congl. Church. K. C. and Mo. St. Bar Assns. W. Side Social Conf. Cham. of Com. *Clubs:* University, Mission Hills Country, K. C. *Home:* 4950 Wyoming St., K. C., Mo. *Office:* 1104 Gloyd Bldg., K. C., Mo.

PRENDERGAST, John Patrick, clergyman; *b.* Bally Cooky, Ireland, July 16, 1874; *s.* James Prendergast (*b.* Ireland; *d.* 1904) and Mary (Bourke) Prendergast (*b.* Ireland) (*d.* June 29, 1902). Came to Am. 1896. Ed. pub. schools of Ireland; Louvain, Belgium. Pastor of the Holy Cross Church. K. C. resident 34 years. *Home:* 5106 St. John Av., K. C., Mo.

PRESCOTT, John A., pres. Prescott, Wright, Snider Co. *Home:* 411 W. 50th St., K. C. Mo.

PRICE, Charles H., manufacturer; *b.* Nevada, Mo., Jan. 18, 1886; *s.* Edward L. Price and Mary (Morrison) Price. Ed. pub. and h. s. *M.* Virginia Ogden (*b.* Owensboro, Ky., July 7, 1899) K. C Jan. 1, 1928. *Ch.* Charles H., Jr. (*b.* Mar. 4, 1930). Owner Price Candy Co., Price Drug Co. Chm. bd. Linwood St. Bk. Mem. Automobile Club. Cham. of Com. *Club:* Kansas City. *Home:* 450 W. Meyer Blvd., K. C., Mo. *Office:* 1701 Main St., K. C., Mo.

PRICE, Clifford Clogg, real estate dealer; *b.* Hannibal, Mo., June 26, 1889; *s.* Frank Norton Price (*b.* Hannibal, Jan. 13, 1860; *d.* K. C., Jan. 7, 1917; Ibrmn.) and Sarah G. (Clogg) Price (*b.* Hannibal, Sept. 23, 1860). Ed. pub. and h. s.; grad. central Bus. Col., Sedalia, Mo. *M.* Lila Marie Lemon (*b.* Neodesha, Kan., Sept. 21, 1893) K. C., Mar. 17, 1921. *Ch.* Ray Russell (*b.* June 20, 1923); Hugh Clifford (*b.* Feb. 2, 1925); Fred Loomis (*b.* Feb. 2, 1925). Republican. V. p. Gregg Realty Co. Mem. Mo. N. G., 1905-09. Christian Scientist. Mason (Blue Lodge, R. A. M., K. T., Shrine). *Home:* 2331 Swope Pkwy., K. C., Mo. *Office:* 314 Bonfil Bldg., K. C., Mo.

PRICE, Edwin Morgan, architect; *b.* Webb City, Ark., Oct. 18, 1884; *s.* Thomas Coffer Webb (*b.* Brownsville, Tenn., Jan. 22, 1851; *d.* Ft. Smith, Ark., Nov. 19, 1919) and Emily Adine (Morgan) Price (*b.* Water Valley, Miss., Jan. 26, 1849; resides at Ft. Smith). Grad. Ft. Smith H. S.; spec. course in arch., Mass. Inst. of Tech., class 1908. Alpha Tau Omega. *M.* Mary Elizabeth Moore (*b.* Van Buran, Ark., Dec. 5, 1884) Van Buran, Feb. 24, 1914. *Ch.* Emily Ann (*b.* Mar. 31, 1917); Edwin Johnson (*b.* July 13, 1921). Democrat. K. C. resident since 1905. Engaged in various arch. offices since June 1899. Entered the office of Howe, Hoit & Cutler, Mar. 28, 1905 and continued with the office in its various successions of Howe & Hoit, Henry F. Hoit, becoming a partner of Mr. Hoit in Jan. 1913; on Jan. 1, 1919 became a member of the firm of Hoit, Price & Barnes. Mason (Ivanhoe Lodge). Christian. *Club:* K. C. Athletic. *Sports:* hunting and fishing. *Home:* 6415 Valley Rd., K. C., Mo. *Office:* 2500 Telephone Bldg., K. C., Mo.

PRICE, Guy V., educator; *b.* Stoneville, N. C., Nov. 18, 1891; *s.* Joseph Henry Allen and Ruth Jane Price. A.B., William Jewell Col.; A.M., U. of Chicago, 1921. *M.* Bernice McCoy (*b.* K. C., Sept. 3, 1896) K. C., Dec. 21, 1917. *Ch.* Julian Marie (*b.* Feb. 5, 1922); Herbert Dodd (*b.* Dec. 7, 1926). Independent (voted for Woodrow Wilson 1916). Presbyterian. Chm. dept. of soc. sci. and coach of debate, Teachers Col. of K. C. Mem. Mo. Writers Guild. Contrbr. to magazines and newspapers. Former head dept. of history, Col. of Emporia. *Home:* 5710 Forest Av., K. C., Mo. *Office:* Teachers Col., K. C., Mo.

PRICKETT, Warren L., lumberman; *b.* Fairmount, W. Va., Aug. 26, 1873; *s.* Joseph O. Prickett (*b.* Fairmount; retired) and Sarah E. (Morgan) Prickett (*b.* Parkersburg, W. Va.). *M.* Helen V. Hesser (*b.* LaCygne, Kan., Mar. 3, 1873) LaCygne, Sept. 1, 1894. *Ch.* Thelma E. (*b.* Feb. 14, 1897; *m.* Charles C. Gillican). V. p. Long-Bell Lbr. Co.; S. L. B. & S. Ry. Co.; Miss. East. Ry. Co. Mem. Cham. of Com. Mason. *Hobby:* sports. *Clubs:* Kansas City, Mission Hills Country. *Office:* 814 R. A. Long Bldg., K. C., Mo.

PRINCE, Charles William, lawyer; *b.* Omaha, Neb., Apr. 14, 1876; *s.* Charles William Prince (*b.* Beverly, Mass., 1845; *d.* K. C., Nov. 1925; contractor; desc. from New England settlers whose lineage runs back to the *Mayflower;* and whose ancestry includes Nathaniel Hawthorne) and Anne (Kimmons) Prince (*b.* Boston, Mar. 17, 1845; *d.* K. C., Mar. 11, 1911; New England desc.). *M.* Bertha P. Lybarger (*b.* Cherryvale, Kan., May 12, 1887) K. C., 1907. *Ch.* Warren (*b.* May 21, 1911); Geraldine (*b.* Oct. 27, 1912). Democrat. K. C. resident 26 years. Admitted to the Mo. bar Apr. 11, 1904. Mem. Mo. State and K. C. Bar Assns. *Home:* 5421 Wyandotte St., K. C., Mo. *Office:* 1018 Scarritt Bldg., K. C., Mo.

PRINCE, John, executive; *b.* Vineland, N. J., Jan. 3, 1877; *s.* William V. Prince and Addie F. (Kingman) Prince. B.S., Cornell U. *M.* Gertrude Baldwin (*b.* Nyach, N. Y., Aug. 21, 1883) Brooklyn, N. Y., Oct. 12, 1907. *Ch.* Stephaine (*b.* July 22, 1911); John J. (*b.* Oct. 7, 1914). Independent. Pres. Stewart Sand & Material Co. Mem. Rotary Club. Cham. of Com. *Clubs:* University, Athletic. *Home:* 415 E. 47th St., K. C., Mo. *Office:* 1805 Grand Ave., K. C., Mo.

PRINTZ, Otto Jack, physician; *b.* Kansas City, Mo.; *s.* Herman Printz (*b.* Hungary, June 13, 1857; came to Am. 1883) and Fanny (Feld) Printz (*b.* Hungary, Apr. 21, 1877). Grad. Westport H. S., 1921; A.B., U. of Mo., 1925; M.D., U. of Kan., 1927. Zeta Beta Tau. Admitted to practice K. C., 1927. 1st lt. Med. O. R. C. Mem. Am. Med. Assn. Knife & Fork Club City. *Home:* 3323 Gillham Rd., K. C., Mo. *Office:* 1014 Argyle Bldg., K. C., Mo.

PROCTOR, Cloud Colbert, executive; *b.* El Dorado, Ill.; Oct. 7, 1898; *s.* Thomas Jefferson Proctor (*b.* 1850; educ.; supt. Gallatin Co., Ill., schools several terms) and Ellen (Barnett) Proctor. Grad. Blytheville (Ark.) H. S. 1917; att. U. of Ark. Gen. agt. M. & N. Ark. Ry. Co. Served in army, World War Mem. Am. Legion. Meth. Mem. K. C. Traffic Club. Elk. Mem. Fathers Club (Rollins School). *Home:* 4033 Main St., K. C., Mo. *Office:* 330 Ry. Exch. Bldg., K. C., Mo.

PROCTOR, David Milton, lawyer; *b.* Monroe Co., Mo., Apr. 21, 1881; *s.* James Marion Proctor (*b.* Marion Co., Mo., Mar. 3, 1837; *d.* Monroe Co., June 7, 1910; banker, rancher; paternal grandmother was a Dinwiddie, relative of Gov. Dinwiddie of the Revolution; English ancestors in Am. 1637) and Ellen Kiziah (McPike) Proctor (*b.* Bowling Green, Mo., Aug. 31, 1840; *d.* Monroe City, Mo., Jan. 6, 1913; charter mem. First Bapt. Church, Monroe; P. E. O.; W. C. T. U.; maternal grandmother, Mary Ball, *b.* Fauquier Co., Va., was a

Photo by Strauss-Peyton
DAVID MILTON PROCTOR

cousin of Mary Ball, mother of George Washington; father rep. Marion Co. in Mo. legis.). Ed. dist. and pvt. schools; grad. Ft. Worth (Tex.) H. S. 1898; A. B., William Jewell Col., 1902; LL. B., Columbia U., New York, 1905. Won Mo. Intercol. oratorical contest 1902; editor and treas. *Columbia Law Review* 1905; mem. debating teams William Jewell Col. and Columbia U.; editor William Jewell *Student* 1902. Kappa Alpha. *M.* Dayse Whitecotton (*b.* Albany, Mo., Oct. 28, 1881) Paris, Mo., Oct. 17,

1906. *Ch.* David M., Jr. (*b.* Jan. 10, 1909; sr. Amherst Col.); Zora Wilson (*b.* Aug. 18, 1913); Elizabeth Ellen (*b.* June 6, 1919). Republican. Tendered and declined nomination by Republican party for mayor of K. C. 1920; mem. Mo. st. sen. 1921-25; candidate for nomination U. S. sen. from Mo. 1928, and of a field of 6, carried 68 of the 114 cos.; as mem. of legis. wrote the primary St. Rd. Law of Mo.; author of the bill creating the Australian blanket ballot now in use in Mo. and the enabling act under which K. C. adopted the real estate zoning system. Author *Ways and Means of Curbing Crime* (*Mo. Bar Journal* 1926). Engaged in joint debate with Clarence Darrow on *Capital Punishment*, Mar., 1925. Mem. firm Porter & Proctor 1906-09; Borland, Tew & Proctor 1909-13; Tew & Proctor 1913-20; Proctor & Phillips 1925-. Pres. Westbrook Inv. Co.; Westmoreland Land & Inv. Co. Admitted to the bar St. Louis 1904. Chm. local advisory bd. 4th dist. K. C. 1917-18. Chm. comm. rep. Mo. and Am. Legion which met and greeted Marshal Foch and Gen. Pershing in New York, 1921, as guests of the Am. Legion Conv. held in K. C. Mem. and trustee Wornall Rd. Bapt. Church. K. C., Mo. St. and Am. Bar Assns. Mason. *Clubs:* University, Meadow Lake Country. *Home:* 7404 Mercier St., K. C., Mo. *Office:* 1107 Fed. Res. Bk. Bldg., K. C., Mo.

PROCTOR, Dayse Whitecotton; *b.* Albany, Mo.; *dau.* James Henry Whitecotton (*b.* Ralls Co., Mo., June 9, 1854; lawyer; LL.B.; speaker Mo. house of reprs. 2 terms; del. Nat. Democratic Conv. at San Francisco; mem. st. sen.; father, George Alexander Whitecotton *b.* Washington Co., Ky., 1820; mother, Zerelda Spalding *b.* Ralls Co., 1827; desc. Cuthbert Fenwick, through great grandmother Monica Fenwick, the former at one time colonial commr. of Md. under Capt. Cornwallis; both great grandfathers, John Aaron Spalding and James Whitecotton were Revolutionary soldiers; ancestors came to Am. with Lord Baltimore in the 17th century) and Zora Almanza (Wilson) Whitecotton (*b.* Davies Co., Mo., Feb. 4, 1858; father, Andrew Henderson Wilson *b.* Davies Co., 1830, *d.* 1866, *s.* Eli Wilson and Susan Adamson who came to Davies Co., from Tenn., and whose ancestors were Scotch settlers in N. C.; mother, Mary Ann Hart a *dau.* Richard Lindsay Hart and Elizabeth Morris, was *b.* Cloverdale, Ind., June 9, 1840, her parents b. Ky.; through her maternal great grandmother, Sara Cushman, is a desc. of Thomas Cushman, oldest *s.* of Robert Cushman of the *Mayflower*. Grad. Paris (Mo.) H. S., Belmont Col., Nashville, Tenn. Tau Phi Sigma. *M.* David Milton Proctor (*b.* Monroe Co., Mo., Apr. 21, 1881; lawyer) Paris, Oct. 17, 1906. *Ch.* David M. (*b.* Jan. 10, 1909); Zora Wilson (*b.* Aug. 18, 1913); Elizabeth Ellen (*b.* June 6, 1919). *Home:* 7404 Mercer St., K. C., Mo.

PUGH, William Henry, dentist; *b.* Liverpool, Eng., June 3, 1875; *s.* Edwin Henry

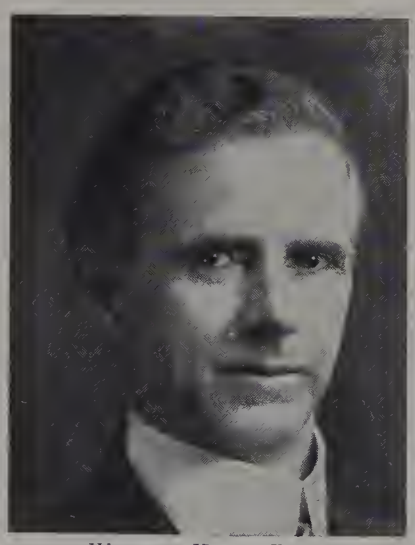

William Henry Pugh

Pugh (*b.* Liverpool, June 10, 1843; *d.* Austell, Ga., July 20, 1928; mcht.; came to Am. 1878) and Jane (Marshall) Pugh (*b.* Eng., 1851; *d.* Streator, Ill., 1880). Grad. Battle Creek (Mich.) H. S. 1893; D. D. S., K. C. West. Dent. Col., 1905. *M.* Eva Mae Parsons (*b.* Decatur, Ill., Sept. 12) K. C., Nov. 20, 1898. *Ch.* Elizabeth (*b.* Sept. 10, 1902). Independent. Admitted to practice K. C. 1905. Served in Spanish Am. War. Past dept. comdr. Mo. U. S. W. V. Q. M. Spanish-Am. War Veterans 16 years. Christian. Mem. K. C., Mo. St. and Am. Dent. Assns. Mason (Scottish Rite, Shrine). M. W. A. *Hobby:* sport. *Home:* 4235 Chestnut St., K. C., Mo. *Office:* 913 Chambers Bldg., K. C., Mo.

PULLIAM, Orville S., executive; *b.* Adrain, Mo., Aug. 16, 1898; *s.* Rue Elmer Pulliam and Nora Bell (Stilwell) Pulliam. Grad. Plattsburg (Mo.) H. S., 1916. *M.* Helen Louise Bolt (*b.* Chicago, Nov. 6, 1900) K. C., Mar. 21, 1920. Sec. Wilson D. Wood Mortgage Co. Mem. First Bapt. Church. Mason. *Sport:* golf. *Home:* 3301 Bales Av., K. C., Mo. *Office:* 1016 Baltimore Av., K. C., Mo.

PURCELL, Thomas Edward, dentist; *b.* Chicago, Ill., Nov. 14, 1873; *s.* James Joseph Purcell (*b.* County Tipperary, Ireland; *d.* Chicago, Jan. 17, 1911) and Johanna Mary (Brazil) Purcell (*b.* County Clare, Ireland; *d.* Chicago, Feb. 2, 1911). D. D. S., K. C. Dent. Col., 1897; hon. LL. D., St. Marys Col. *M.* Mary Erb (*b.* Lancaster, Pa., Mar. 17, 1878; Pa.-Dutch desc.) Washington, Kan., July 20, 1898. *Ch.* Ruth (*b.* Apr. 27, 1903; *m.* George Leo Korty); Helen (*b.* Feb. 3, 1905; *m.* Henry John Hodes); Mary (*b.* Jan. 21, 1908); Thomas (*b.* Jan. 19, 1911); Agnes (*b.* Jan. 1, 1913);

Photo by Studio Baltimore
Thomas Edward Purcell

Josephine (*b.* Sept. 14, 1914); Alice (*b.* Oct. 16, 1915); James (*b.* 1916; *d.* 1916); John (*b.* Sept. 12, 1918); Betty Ann (*b.* Aug. 25, 1923). Democrat. Mem. St. Bd. of Dent. Examiners 15 years. Pres. Genoa Bldg. Co. Advisory bd. Mo. Valley S. & L. Assn. Dir. Home Trust Co. Mem. St. Francis Xavier R. C. Church. Organizer and first sec. and later pres. Kansas City Dental Soc. Mem. Mo. St. and Am. Dent. Assns. Pres. Soc. of St. Vincent de Paul. Knight of St. Gregory, apptd. by Pope Pius XI. K. of C. (st. dep. of Mo.; master of 4th°). *Home*, 5800 Rockhill Rd., K. C., Mo. *Office:* 503 Altman Bldg., K. C., Mo.

PYPES, M. Defoe, lawyer; *b.* Eureka Springs, Ark., July 13, 1882; *s.* William Columbus Pypes (*d.* Portland, Ore., Dec. 20, 1915) and Annie Elizabeth (Gibbs) Pypes (*d.* K. C., Apr. 4, 1922). LL.B., U. of Mich., 1906. *M.* May Merrell (*b.* K. C.) K. C., Nov. 26, 1910. *Ch.* Virginia May (*b.* Jan. 24, 1921). Republican. Mem. firm Cairns & Pypes, attys. Admitted to the bar K. C., 1905. Mem. Central Presbyn. Church. K. C. Bar Assn. P. T. A. *Home:* 442 W. 62nd St., K. C., Mo. *Office:* 910 Grand Av. Temple, K. C., Mo.

Q

QUIGLEY, John Baird, lawyer; *b.* Galena, Kan., July 7, 1902; *s.* Austin Clarence Quigley (*b.* Lock Haven, Pa.; *d.* Tarkio, Mo., Mar. 7, 1916; hotel prop.; Scotch-Irish desc.; first ancestor in Am. 1620) and Celia (Goldstein) Quigley (*b.* Lock Haven; *d.* Coffeyville, Kan., Mar. 13, 1913; French-German desc.). Grad. Wentworth Mil. Acad., 1920; LL.B., U. of Mo., 1924. Zeta Beta Tau. Theta Alpha Phi. *M.* Zelda L. Marks (*b.* Council Bluffs, Ia., Mar. 2, 1903) Council Bluffs, Feb. 18, 1926. *Ch.* Joan C. (*b.* Apr. 10, 1927). Democrat. Admitted to the bar K. C., 1924. 2nd lt. Med. Admin. Res. Corps. Mason. *Home:* Bellerive Hotel, K. C., Mo. *Office:* 531 New York Life Bldg., K. C., Mo.

QUIGLEY, Joseph A., executive; *b.* Dubuque, Ia., Mar. 30, 1862; *s.* John Quigley (*b.* Me., 1827; *d.* Houston, Tex., 1905; civil engr.; parents came to Am. from Ireland in 1804, settling in Me., moving to Ia. 1839) and Bergelia (Curran) Quigley (*b.* Ireland, 1837; *d.* St. Joseph, Mo., Apr., 1894; parents came to Am. from Ireland 1839). Ed. Christian Brothers Col., St. Joseph. *M.* K. C., June 7, 1911. *Ch.* Joseph A., Jr. (*b.* Apr. 9, 1913); John (*b.* Feb. 24, 1918). K. C. resident 36 years. Pres. Quigley Litho. Co., Inc. Mem. Cham. of Com. *Home:* 520 E. Armour Blvd., K. C., Mo. *Office:* 115 W. 5th St., K. C., Mo.

R

RADCLIFFE, Forrest D., dentist; *b.* Stanberry, Mo., Aug. 4, 1897; *s.* Christopher Arch Radcliffe (*b.* Corydon, Ia., Sept. 15, 1866; lawyer; Democrat; Dundy Co. atty., Neb. 4 terms; mem. draft bd. World War; English-Welsh desc.; line comes from Job Radcliffe *b.* 1775, through Jesse Radcliffe, Thomas Jefferson Radcliffe) and Effie (Fry) Radcliffe (*b.* Stanberry, 1874; *d.* Stanberry, Apr. 14, 1898; musician, artist; father, James F. Fry, from O.). Grad. Benkelman (Neb.) H. S. 1915; D. D. S., K. C. West. Dent. Col., 1920; att. U. of Neb. Xi Psi Phi. Cabletrow (Trowel) Fraternity. *M.* Sibyl Ruth Glover (*b.* Chickasha, Ok., Mar. 14, 1901; poet; father, R. L. Glover, politician in Ok.; grandfather, Thomas Stephen Glover, pioneer in Hopkins Co., Tex.; great grandfather, Reuben Glover, of Ga.; great great grandfather, Cebron Glover, a planter and slave owner of Augusta, Ga.) K. C., Aug. 19, 1921. Democrat. Admitted to practice Bethany, Mo., 1920. 1st lt., Dent. O. R. C. Mem. Church of Illumination. K. C., Mo. St. and Am. Dent. Assns. Mason. K. of P. Osirian Fraternity. *Hobbies:* sports and music. *Home:* 705 Westport Road, K. C., Mo. *Office:* 2844 Californai St., St. Louis, Mo.

RADER, Claude, violinist and composer; *b.* Platte City, Mo., Mar. 18, 1888; *s.* William T. Rader (*b.* Tazewell Co., Va., Feb. 15, 1837; *d.* Parkville, Mo., July 4, 1912; archt.; 1st lt. Confederate army under Gen. Threlkeld) and Susan (Beckham) English (*b.* Louisville, Ky., Nov. 15, 1843; Englis and French desc.) Ed. by pvt. tutors; studied under Ceasar Thomson and Oskar Bach of Brussels, Belgium. *M.* Olive Roberts (*b.* Oregon, Mo., Dec. 28, 1886; Scotch-Irish and Welsh ancestors in Va. 1720) Parkville, Mo., June 25, 1908. *Ch.* Maurine (*b.* Nov. 11, 1909); Doris (*b.* Feb. 22, 1913). Republican. Author of *Groundwork of Violin Playing* (1929); numbers for violin and piano publd. by Carl Fischer of New York in 1920 and Schroeder in 1928; an ensemble method for school orchestras, being publd. by Jenkins. Head of violin dept. Park Col. and dir. band and orchestra; hon. alumnus mem. Park Col. Mem. Westport Av. Presbyn. Church. Music Teachers Assn. Mason (K. T., Shrine). M. W. A. Y. M. C. A. *Hobby:* sports. *Home:* 3936 Warwick Blvd., K. C., Mo. *Office:* 511 Studio Bldg., K. C., Mo.

RADER, James M., lawyer; *b.* Jackson Co., Ky., Feb. 22, 1880; *s.* Christopher Columbus Rader (*b.* Jackson Co., Ky., Mar. 4, 1855; *d.* K. C., 1926; German Scotch-Irish

and English desc.) and Armina (Moberly) Rader (*b.* Clay Co., Ky., July, 1861; Scotch-Irish and English desc.). Grad. Olathe H. S.; LL.B., U. of Kan., 1902. *M.* Cecilia Grasto (*b.* Frederickstad, Norway, June 15, 1888) K. C., Feb. 27, 1909. Twin children *d.* shortly after birth. Republican. Jackson Co. comm. and sec. Republican Co. and City Comms. 1916-18. K. C. resident 25 years. Mem. firm Rader & Rader. Admitted to the Kan. bar 1902. Former mem. K. C. N. G. Baptist. Mem. Jackscon Co. Bar Assn. Cham. of Com. *Hobby:* politics. *Home:* 2332 Benton Blvd, K. C., Mo. *Office:* 620 Commerce Bldg., K. C., Mo.

RADER, Wilbur Dean, executive; *b.* Lebanon, Ind., Apr. 2, 1891; *s.* John Carry Rader (*b.* Lebanon, Sept. 4, 1869; German desc.) and Emma Mae (Parish) Rader (*b.* Lebanon, May 16, 1871; Englich desc.). Ed. pub. and h. s. *M.* Mabel Mae Hamarstrom (*b.* McGregor, Ia., May 18, 1898; Swedish and Irish desc.) K. C., Oct. 5, 1921. *Ch.* Wilbur Dean, Jr. (*b.* Feb. 12, 1923); Doris Leu (*b.* May 12, 1925); Jack Milton (*b.* Aug. 17, 1927). Republican. Pres. and Mgr. Mo. Window Shade Co. 1922-. 2nd lt. 89th Div. St. Mihiel and Argonne, World War. Mem. Am. Legion. Protestant. Mem. S. Central Bus. Assn. Nat. Assn. Window Shade Mfrs. (pres., 1928). Pres. Greater K. C. Assn. Window Shade Mfrs. Rep. Atwater-Kent Radios. Mason (Shrine). Meridian Club. Y. M. C. A. *Hobby:* sports. *Club:* Ivanhoe Country. *Home:* 1308 E. 81st St. Ter., K. C., Mo. *Office:* 806-08 E. 31st St., K. C., Mo.

RAINEY, William Echols, lawyer; *b.* Arrow Rock, Mo., Nov. 22, 1866; *s.* Thomas Claiborne Rainey (*b.* Pulaski, Tenn., Dec. 17, 1828; *d.* K. C., Jan. 21, 1916; editor; realtor; Scotch ancestors in Am. 1750) and Margaret (Chapman) Rainey (*b.* near Springfield, Mo., Apr., 1839; *d.* Marshall, Mo., Feb., 1886; Scotch-Irish desc.). B.L., U. of Mo., 1889; att. Va. Mil. Acad. 1885-87. Sigma Nu. Democrat. Admitted to the bar Marshall, 1889. Mem. K. C. Bar Assn. *Home:* 3226 Highland Av., K. C., Mo. *Office:* 1006 Waldheim Bldg., K. C., Mo.

RAMSEY, Lorenzo Dow, insurance executive; *b.* Warrensburg, Mo., Dec. 30, 1889; s. John Ray Ramsey and Jessie Scottie (Upton) Ramsey. Ed. Warrensburg St. Normal School. *M.* Mary Taylor Johnstone (*b.* K. C., Dec. 28, 1892) K. C., Sept. 2, 1913. *Ch.* Delmar (*b.* Dec. 19, 1914). Independent. Treas. Bus. Mens Assurance Co. of Am. Mem. Cham. of Com. *Club:* Meadow Lake Country. *Home:* 465 W. 70th St. Ter., K. C., Mo. *Office:* 1006 Grand Av., K. C., Mo.

RAMSEYER, Otto Albert, insurance special agent; *b.* Owaneco, Ill., Dec. 10, 1886; *s.* Alden M. Ramseyer (*b.* New Philadelphia, O., July 5, 1858; *d.* Houstonia, Mo., Dec. 5, 1916; father came from Berne, Switzerland, 1853, and *m.* Lydia O'Frye, who came to Am. 1854 from Dublin, 1856) and Minnie (Weber) Ramseyer (*b.* Ottawa, Ill., Sept. 17, 1858; *d.* Houstonia, Nov. 28, 1928; parents *m.* Dillenburg, Germany, 1847 and came to Am. 1852). Ed. pub. and h. s. *M.* Mable W. Ulrich (*b.* Lawrence, Kan., Oct. 18, 1887; Pa.-Dutch desc.) Lawrence, June 21, 1921. *Ch.* Robert A. (*b.* May 1, 1924). Republican. Spcl. agt. Contnl. Ins. Co. 1913-21; st. agt. in Mo. for Ins. Co. of N. A. of Philadelphia and allied cos., Philadelphia Fire & Marine Ins. Co., Alliance Ins. Co. and Nat. Security Ins. Co. 1921-. Served in Cav. O. T. C., Tex.: commn. earned and resigned Nov., 1918. Mem. Am. Legion. Country Club Christian Church. Underwriters Assn. of N. W. Pres. Mo. St. Fire Prevention Assn. 1928-29. I. O. O. F. Mason (York and Scottish Rite; Shrine). Mem. Blue Goose. *Sport:* fishing. *Hobby:* reading. *Home:* 224 W. 68th St. Ter., K. C., Mo. *Office:* 701 Sharp Bldg., K. C., Mo.

Photo by Moore

OTTO ALBERT RAMSEYER

RANDALL, Harley E., sales executive; *b.* Batavia, Ia., Mar. 20, 1886; *s.* Calvin Milton Randall and Bertha (Darr) Randall. Ed. pub. and h. s. *M.* Ruth Elizabeth Ryan (*b.* K. C., July 22, 1892) K. C., Sept. 26, 1914. *Ch.* Calvin (*b.* Sept. 19, 1923). Independent. Slsmgr. Gen. Outdoor Adv. Co. Presbyterian. Mem. Cham. of Com. Co-op. Adv. Assn. *Home:* 4159 Eaton St., K. C., Kan. *Office:* Outdoor Adv. Co., 15th & Highland Sts., K. C., Mo.

RANDOLPH, Myrtle, music teacher; *b.* West Quincy, Mo., Dec. 14, 1874; *dau.* John Montgomery Randolph (*b.* Palmyra, Mo., 1847; *d.* Marceline, Mo., Apr. 18, 1892; desc. Norman family which settled in Eng. about 1066, were extensive land owners near Yorkshire and Corinthus) and Mary (Schroeder) Randolph (*b.* Pa., 1855; *d.* Marceline, Mar. 30, 1892; German parents). Ed. pub. schools; grad. Howard Payne Col., 1894; studied music in Berlin, Germany under Joseph Lhevinne. Democrat. Mem. Westport M. E. Church. *Home:* 410 High St., K. C., Mo.

MYRTLE RANDOLPH

RANSOM, Arthur M., sec. Ransom Coal & Grain Co. *Home:* 1528 Benton Blvd., K. C., Mo.

RANSOM, Floyd E., pres.-treas. Ransom Coal & Grain Co. *Home:* 2945 Lockridge, K. C., Mo.

RATTS, Arthur Doland, dentist; *b.* Kirwin, Kan., Aug. 9, 1881; *s.* Francis Marion Ratts (*b.* Salem, Ind., July 6, 1842; *d.* Salem, Ind., Nov. 5, 1927; Scotch and German desc.) and Martha Mattie (Short) Ratts (*b.* Salem, Dec. 31, 1846; *d.* Bicknell, Ind., July 18, 1911; Scotch desc.). Ed. pub. and h. s.; D.D.S., Central U. of Ky. Won gold medal for best operative dent. work in clinic of 1906. Hon. mem. U. of Ky. Alumni Assn. *M.* Bessie May McCormick (*b.* Lamar, Mo., Apr. 28, 1887; Irish desc.) Lamar, June 9, 1909. *Ch.* Clifford Liman (*b.* Aug. 29, 1910); Dean McCormick (*b.* Dec. 5, 1917); Betty May (*b.* July 6, 1923). Independent. Admitted to practice Mulberry, Kan., 1907. Christian. Mem. Am. Dent. Assn. T. A. D. Asso Dealers Adv. Club of Am. *Hobby:* mechanics. *Home:* 3730 Warwick Av., K. C., Mo. *Office:* 3213 Troost Av., K. C., Mo.

READY, John Thomas, insurance underwriter; *b.* Greenfield, Mo., Dec. 7, 1889; *s.* John Alexander Ready (*b.* Fulton Co., Pa., Jan. 5, 1840; *d.* Sedalia, Mo., Apr. 14, 1912) and Kate Vivian (Gaines) Ready (*b.* Howard Co., Mo., Apr. 12, 1848; *d.* Sedalia, Aug. 4, 1905). Grad. Sedalia H. S., 1906; B.L., Westminster Col., 1910; A.B., 1912; LL.B., U. of Mo., 1914; att. Princeton U. Phi Delta Theta. Theta Nu Epsilon. *M.* Florence Antoinette Sage (*b.* Detroit, Mich.) Detroit, Aug. 26, 1912. *Ch.* John T., Jr. (*b.* Apr. 16, 1914); William S. (*b.* Mar. 29, 1919); Mary Kathryn (*b.* Nov. 30, 1922). Republican. Unsuccessful candidate for legis. from Pettis Co., Mo., 1916. Banker 1919-21; life underwriter 1923-.; now with Mutual Life Ins. Co. of N. Y. Admitted to the Mo. bar 1914. Service rejected in army and navy, World War; chm. local drives, Miami, Ok.; mem. exec. comm. council of defense; Ottawa Co. (Ok.) food admin. Mem. Second Presbyn. Church. Pres. Miami Rotary, 1920. Mason (Blue Lodge, Chap., Commandery, Scottish Rite, Shrine). *Home:* 5635 Holmes St., K. C., Mo. *Office:* 809 Sharp Bldg., K. C., Mo.

READY, Robert Leon, dentist; *b.* Columbia, Mo., Mar. 1, 1873; *s.* William Henry Ready (*b.* Columbia, Jan. 27, 1836; *d.* K. C., May 22, 1910; col. in Hoods Confederate Service Army; Conf. Army, Civil War; Scotch-Irish desc.; great grandfather came from Ireland before Revolution) and Martha Amanda Ready (*b.* Columbia; *d.* K. C., Sept. 29, 1909; grad. Christian Col.; teacher of father's negro slaves; church worker; Scotch desc.; great grand parents to Am. just after Revolution). D.D.S., West. Dent. Col., 1895. *M.* Inez Drennan (*b.* Maryville, Mo., Dec. 5, 1882; Scotch-Irish desc.) K. C., Mar. 10, 1900. *Ch.* William Drennan (*b.* Aug. 7, 1903; *m.* Louise Backer; violinist and director Little Symphony Orchestra; dir. Metropolitan Orchestra, Houston, Tex.). Democrat. Co. chm. Junction City, Kan., 10 years. Admitted to practice K. C., 1895. Mem. 3rd Mo. Inf., Spanish Am. War. Christian Scientist. Mem. Alumni West. Dent. Col. Optimist Club. I. O. O. F. *Home:* 3946 Walnut St., K. C., Mo. *Office:* 200 Rieger Bldg., K. C., Mo.

REAM, Mary Durbon, social worker; *b.* Adair Co., Ia., Mar. 23, 1874; *dau.* Samuel Scott and Jane (Inlow) Durbon. One of 9 children, she was three years of age when her family migrated in a covered wagon to western Kansas. After attending Junction City, Kan., pub. school she was placed in a boarding school at Bethany Col., where she attended 2 years. After some years she went to the K. C. Training School for Deaconnesses and Missionaries and graduated; she has since taken p. g. work and courses in various educational centers such as the Chicago School of Civics and Philanthropy, Columbia U., Chautauqua, and others. *M.* Frederick H. Ream (pastor of the M. E. Church; rel. dir. Helping Hand Inst.; deceased 1926), K. C., June 16, 1910. *Ch.* Mary Durbon (*b.* Apr. 15, 1916). Republican. Served as policewoman and then as a mem. of the public welfare bd. of the K. C. Provident Assn. Resigned in 1921 to go with her husband to his pastorate. In May 1923 she became and still is sec. of the K. C. Social Hygiene Soc. She is a mem. and active worker in the Eastern Star, the Susan B. Anthony Civic Club and the Woman's City Club. Mem. Am. Assn. of Social Work. State Conf. of Social Welfare. She has been affiliated with the Randolph and Sunny Slope Unions of K. C. since 1905. *Home:* 2817 Brooklyn Av., K. C., Mo. *Office:* 1020 McGee St., K. C., Mo.

REDDING, S. R., executive; *b.* Utica, Mo., Nov. 3, 1886; *s.* George Washington Redding and Alice Redding. Ed. pub. and h. s. *M.* Lena May Redding (*b.* El-Dorado, Kan., Apr. 2, 1885) Excelsior Springs, Mo., Feb. 18, 1906. *Ch.* Spencer (*b.* May 18, 1909); Maxine (*b.* May 4, 1911); L'Bert (*b.* Mar. 24, 1916). Republican. Traffic mgr. West. Union Tel.

Co.; in charge of a force of 500 people, the salaries of which are approximately $60,000.00 per mo. Baptist. Mason. Mem. Cham. of Com. *Home:* 3433 Agnes Av., K. C., Mo. *Office:* West. Union, 7th & Walnut Sts., K. C., Mo.

REDHEFFER, Frederick Nind, executive; *b.* Kansas City, Mo., June 15, 1893; *s.* James Redheffer (*b.* Philadelphia, Pa., Jan. 11, 1845; *d.* K. C., Aug. 11, 1920; hdwe. mcht.; French and German ancestors in Am. from Alsace-Lorraine before Revolution) and Minnetta Ruth (Nind) Redheffer (*b.* St. Charles, Ill., Feb. 25, 1858; maternal ancestors in Am. before Revolution; father came to Am. from Eng. 1845). Ed. pub. and h. s. *M.* Alberta May Hughes (*b.* K. C.; English desc.) K. C., June 26, 1915. *Ch.* Nancy Jane (*b.* May 31, 1916); Charlotte (*b.* Dec. 23, 1923); Janet (*b.* Sept. 5, 1925). Republican. Slsmn. with Berkowitz Envelope Co.; slsmgr, West. Envelope Co.; now v. p. and gen mgr. Great West. Paint Mfg. Co. Former mem. Mo. N. G. Mem. Country Club Christian Church. Cham. of Com. Mason (York Rite, Shrine). *Hobby:* sports. *Clubs:* Kansas City, K. C. Country, Racquet (Chicago and K. C.). *Home:* 6325 Valley Rd., K. C., Mo. *Office:* 1207 W. 11th St., K. C., Mo.

REED, Franklin Everett, lawyer; *b.* Beaver Co., Pa., Jan. 8, 1867; *s.* James Irwin Reed (*b.* Beaver Co., Aug. 10, 1828; *d.* Newton, Kan., May 17, 1887; Scotch-Irish desc.) and Martha (Turner) Reed (*b.* near Columbus, O., about 1838; *d.* Ottawa, Kan., 1871). Grad. Newton H. S., 1883; A.B., U. of Kan., 1889. Valedictorian of cl. 1889, U. of Kan. Beta Theta Pi. *M.* Pearlena Sarah Kroh (*b.* K. C., Kan.) K. C., Kan., Sept. 2, 1896. *Ch.* Cameron K. (*b.* June 21, 1897; *m.* Rose Mary Long; one of organizers and sec. U. S. Securities Co.); Frances (*b.* Dec. 17, 1902; *m.* Joseph H. Brecklein). Republican. Formed law firm of Reed & Reed with brother W. T. Reed in 1892; helped organize United Securities Co., 1923, and has since been counsel, treas. and v. p. Admitted to the Kan. bar 1892. Mason (1896-). *Sport:* golf. *Club:* Mission Hills Country. *Home:* 3526 Harrison Blvd., K. C., Mo. *Office:* 100 New York Life Bldg., K. C., Mo.

REED, James A., lawyer, ex-senator; *b.* Mansfield, O., Nov. 9, 1861; *s.* John and Nancy Reed. Ed. dist. schools; special course at Coe Col. (Ia.); studied law in offices of Hubbard, Clark and Dawley, Cedar Rapids, Ia.; admitted to bar 1885. *M.* Lura M. Olmsted of Cedar Rapids, Aug. 1, 1887. K. C. resident since 1887. Practiced law in Cedar Rapids 1885-87.

Photo by Strauss-Peyton
JAMES A. REED

Actively identified with local and state Democratic politics since 1888; pros. atty. Jackson Co., Mo., 1898-1900; tried 287 cases and secured convictions in 285 of them; "reform" mayor of K. C. 2 terms, 1900-04. Del. at large, Dem. Nat. Conv., Denver, 1908; U. S. senator, 3 terms, 1911-29. Now sr. mem. law firm Reed, Holmes, Higgins and Taylor. *Home:* 5236 Cherry St., K. C., Mo. *Office:* Telephone Bldg., K. C., Mo.

REED, Laura Coates, clubwoman; *b.* Kenneth Square, Pa., Feb. 16, 1857; *dau.* Kersey and Sarah Walter (Chandler) Coates. Ed. Philadelphia Finishing School. *M.* Homer Reed (*b.* Rives Co., Mich., Aug. 26, 1859) K. C., June, 1875. *Ch.* Kersey Coates (*b.* Nov. 15, 1881; *d.* Aug., 1929; *m.* Helen Shedd); Thomas Hitchcock (*b.* Feb. 12, 1883; *m.* Shirley Mallone); Sarah Elva (*b.* Feb. 25, 1885; *m.* Alfred Worthington Stone); Laura Coats Yaggy (*b.* June 10, 1887; *m.* Edward Esher Yagg); Homer Reed, Jr. (*b.* May 27, 1889); Isabel (*b.* Apr. 11, 1896; *m.* John Neil Smith). Christian Scientist. Mem. K. C. Musical Club. K. C. Womans Club. Soc. for the Preservation of Wild Flowers. Susan B. Anthony Civic Club. Shawnee Mission. K. C. Hist. Soc. S. P. C. A. Mo. State Hist. Soc. *Home:* 7604 Main St., K. C., Mo.

REED, Robert W., journalist; *b.* Dubuque, Ia., Aug. 27, 1891; *s.* John J. Reed and Elizabeth M. (Mets) Reed. Ed. pub. and h. s. *M.* Myrtle Viola Stuart (*b.* Vancouver, Wash.) Portland, Ore., Sept. 23, 1919. *Ch.* Robert Stuart (*b.* Sept. 13, 1928). Independent Republican. News editor K. C. *Star.* Presbyterian. Mem. Am. Legion. R. O. A. *Home:* 4936 Wyandotte St., K. C., Mo. *Office:* K. C. Star Bldg., K. C., Mo.

REEDER, David Huse, physician, author; *b.* Catlin, Ind., Mar. 22, 1859; *s.* Thomas Reeder (*b.* Ind., Jan., 1828; *d.* Minn., Nov., 1881; ancestors came from Eng. in 1632; ancestry traced from 1275, at which time one of his ancestors was knighted by King Edward the First; two of the descendents have been president of the U. S., an uncle of Dr. Reeder was a mem. of Lincoln's cabinet, Orville and Wilbur Wright are of the same ancestry, their grandmother being a sister of Dr. Reeder's great grandfather; listed in Rotuli-hundredorum of Edward First) and Lucinda Jane (Burgess) Reeder (*b.* Ky., 1831; *d.* Eagle Lake, Minn., 1905; mother of 11 children; successfully defended her

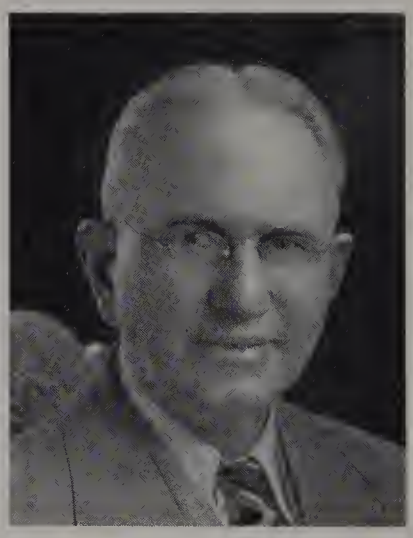

Photo by Bert
DAVID HUSE REEDER

home and 4 children from an attack by 6 Indians; placing the children in a four-poster bed, she rolled a barrel of flour against the door and held them off with a rifle for 10 hours; niece of the 1st William Henry Harrison). Ed. pvt., pub. and h. s.; M. D. Nat. Med. U.; another M. D. from Ill.; D. O., Nat. Col. of Osteo.; Ph. D., Western U.; N. D., an hon. degree, U. S. School of Naturopathy. *M.* Rose Worthington, Nov., 1882; divorced. *Ch.* Dean W. (*b.* July 31, 1883; *m.* Edwina Dixon 1909; *ch.* Edward Dixon, Dean Jr., David James; slsmgr. Chrysler Motor Co., Ft. Worth, Tex.). *M.* Maude Angela Warner (*b.* Sept. 17, 1883; English desc.) May 28, 1902. *Ch.* Caldwell Warner (*b.* June 22, 1904; *m.* Leola Koomler 1926; has 1 son Caldwell Warner, Jr.); David H., Jr. (*b.* Nov. 15, 1907; sr. student K. C. Col. of Osteo.); Douglas L. (*b.* Oct. 14, 1909; jr. student K. C. School of Law); Thomas N. (*b.* June 15, 1911; sr. student S. W. H. S.); John Edward (*b.* May 15, 1922; student.). Republican. Author of text books on anatomy and physiology; *Medicinal Plants of America; Will Power and Personal Magnetism; Sex Control;* 3 books on diet and hygiene. Editor health depts. of many magazines and newspapers. Prof. dietetics Col. of Med. and Surg.; natural therapeutics Nat. Med. U., psychology Shaftesbury, Col.; founder and head of the Reeder System, a p.g. training for phys. Admitted to practice Ind., Md. and Mo. Special phys., World War. Christian. A. A. M. P. R. K. C. and Mo. St. Osteo. Assns. Dr. Reeder is credited with one of the greatest discoveries which has been made in med., a thoroughly practical method of eliminating specific blood poison in a very few mos. without poisonous drugs or dangerous spinal puncture. *Home:* 5119 Grand Av., K. C., Mo. *Office:* Mainway Bldg., 31st and Main Sts., K. C., Mo.

REEDER, Prentiss Earl, lawyer; *b.* Lima, O., June 8, 1878; *s.* William Brady Reeder (*b.* W. Cairo, O., 1852; *d.* K. C., Jan. 20, 1918; mcht.; Scotch desc. Col. Reeder of Gen. George Washington's army and Col. Crawford of Simon Gerty fame) and Emma (Holmes) Reeder (*b.* W. Cairo, 1856; *d.* Lincoln, Neb., June 2, 1902; Scotch desc.). Grad. Lincoln H. S. 1895; A. B., LL. B., U. of Neb., 1903. Kappa Sigma. Phi Delta Phi. Won 6 letters U. of Neb. *M.* Mildred Frances Berry (*b.* McCook, Neb., Mar. 17, 1889) McCook, Apr. 17, 1909. *Ch.* Betty Jean (*b.* May 4, 1918). Republican. Red Willow Co. (Neb.) pros.

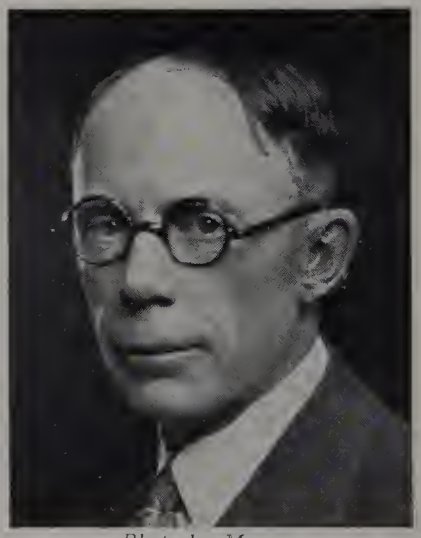

Photo by Moore
PRENTISS EARL REEDER

atty. Mem. firm Winger, Reeder, Barker, Gumbiner & Hazard. Pres. H-P Hotel Co. Admitted to the Neb. bar 1903; Mo. bar June, 1910. Active in all loan drives, World War. Mem. K. C., Mo. St. and Am. Bar Assns. Cham. of Com. Mason. *Hobby:* sports, particularly golf. *Clubs:* Kansas City, Mission Hills Country, University Letter Mens. *Home:* 6446 Jefferson Av., K. C., Mo. *Office:* 1200 Gloyd Bldg., K. C., Mo.

REEDY, Lawrence Elbert, executive; *b.* Kidder, Caldwell Co., Mo., July 13, 1892; *s.* Lawrence Reedy (*b.* Odell, Ill., Dec. 24, 1863; Irish desc.) and Estella (Smith) Reedy (*b.* Mich., Jan. 18, 1862; *d.* Kidder, Apr. 8, 1911). Grad. Kidder pub. school, 1907; Kidder Inst. 1911; A. B., Oberlin, Col., 1915. *M.* L. Myra Reedy (*b.* Missouri City, Mo., Oct. 16, 1896) Savannah, Mo., Oct. 5, 1918. Democrat. K. C. resident 4 years. Asst. sec. Bankers Mortgage Co.; sec. Inland Security Co. Active in 3rd, 4th and 5th loan drives, World War. Mem. First Congl. Church. Mason (O. E. S.). *Hobby:* Masonry. *Home:* 1010 E. 27th St., K. C., Mo. *Office:* 918 E. 31st St., K. C., Mo.

REEVES, Elam Albert, physician and surgeon; *b.* Fairbury, Ill., Aug. 16, 1871; *s.* William Riley Reeves (*d.* Tina, Mo., Nov., 1898; contr. and bldr.; English ancestors

in Am., 1812) and Cynthia Ann (Westfall) Reeves (*d.* Tina, Jan., 1908). Ed. Avalon Col.; M.D., U. Med. Col., 1903. *M.* Estella May Goodwin (*b.* Mo., Nov. 8, 1873) Deepwater, Mo., Sept. 18, 1901. *Ch.* Eugene Albert (*b.* Sept. 26, 1907). Republican. Author of numerous med. papers. Interested in development of citrus groves along lower Rio Grande. Dir. Brotherhood St. Bk. Admitted to practice K. C., 1903. Capt. Med. Corps World War. Mem. Am. Legion. Seventh St. M. E. Church. Wyandotte Co., Kan. St. and Am. Med. Assns. K. C. Clinical Soc. Cham. of Com. (K. C., Kan.). Kiwanis (K. C., Kan.). M. W. A. K. O. T. M. B. A. Y. Mason (Shrine). *Home:* 250 N. 15th St., K. C., Kan. *Office:* 322 Brotherhood Blk., K. C., Kan.

REID, Emmett Gilbert, realtor; *b.* Prairie Center, Kan., Dec. 27, 1884; *s.* Thomas Henry Reid (*b.* Washington Co., Pa., Feb. 15, 1852; retired; early settler in Kan., 1860) and Nellie Reid (*b.* Edgerton, Kan., Mar. 28, 1858; Pa.-Dutch desc.). Grad. Edgerton H. S.; Central Bus. Col.; Real Estate Inst., K. C. *M.* Edna Gay Clark (*b.* K. C., Sept. 3, 1886) K. C., May 9, 1906. *Ch.* Clark T. (*b.* Jan. 22, 1911; maj. R. O. T. C.); Edith Anna (*b.* June 7, 1913). Republican. V. p. William E. Lyons Real Estate & Mortgage Co.; Lyons-Reid Development Co. Mem. Central Presbyn. Church. Real Estate Bd. Cham. of Com. N. K. C. Coml. Club. Mason (O. E. S., Chap., R. A. M.). Chm. Educ. comm. Real Estate Inst. *Hobby:* sports. *Club:* Wood Hill Golf. *Home:* 3208 Lockridge Av., K. C., Mo. *Office:* 909 Baltimore Av., K. C., Mo.

REID, R. W., executive; *b.* Jackson, Mich., Sept. 6, 1881; *s.* William L. C. Reid and Kathe A. (Crumb) Reid. Ed. h. s. and col. *M.* Marguerette Helen Ross (*b.* Cincinnati, O., Oct. 30, 1888) Jackson, Sept. 18, 1905. *Ch.* Jane Louise (*b.* Jan. 30, 1907); Helen Margaret (*b.* Dec. 12, 1909); John Ross (*b.* Dec. 13, 1912). Republican. Pres. Reid-Ward Motor Co. Episcopalian. Mason. Mem. Co-op. Club. Cham. of Com. *Clubs:* Kansas City, Athletic, Mission Hills Country, Indian Hills Country. *Home:* 815 W. 56th St., K. C., Mo. *Office:* Reid-Ward Motor Co., 28th & Main Sts., K. C., Mo.

REILLY, Fontine Jones, clubwoman; *b.* Bushnell, Ill., Aug. 12, 1869; *dau.* Charles Richard and Felice (Chartier) Jones. Ed. col., music, art and bus. *M.* Matthew Reilly (*b.* Lacon, Ill., Nov. 4, 1863) Topeka, June 26, 1889. *Ch.* Felicie Maud (*b.* Dec. 27, 1897; *d.* May 16, 1903); Margaret Eulalie (*b.* Aug. 12, 1899; *m.* Hubert F. Heying). Democrat. Roman Catholic. Mem. Catholic Women's Club. Susan B. Anthony Civic League. Tabernacle Soc. Women's Jefferson Club. Browning Soc. Ladies Aux. House of Good Shephard. Ladies Aux. St. Anthony's Home. Our Lady of Good Counsel Sodality. Aux. Orphan Boys' Home. Numerous bridge and social clubs. *Home:* 831 W. 39th St., K. C., Mo.

REILLY, Hugh Francis, Jr., lawyer; *b.* Bancroft, Mo., Oct. 11, 1891; *s.* Hugh Reilly (*b.* O., Mar. 21, 1860; retired banker and farmer; Irish ancestors in Am. 1850) and Mary Catherine (Jordan) Reilly (*b.* Ky., Mar. 22, 1868; *d.* Colo., May 29, 1924; Irish desc.). Grad. Chillicothe (Mo.) H. S., 1911; LL.B., U. of Mo., 1916; att. St. Louis U. Phi Gamma Delta. *M.* Anne Frances Clinton (*b.* K. C., Nov. 24, 1899; Irish desc.) K. C., Oct. 11, 1927. Democrat. Author of booklet *Industrial Banking* (1928). Pres. Investors Security Corp.; dir. Collateral Loan Co.; pres. Bankers Capital Corp.; Industrial Credit Corp. of Am. Asso. with Ira B. McLaughlin in law practcie. Admitted to the bar St. Louis, 1916. Am. Legion (ex-v. commr. Fitzsimmons Post). Mem. Visitation Church. Mo. Industrial Lenders Assn. (chm.). K. C. (chm.) and Am. Industrial Lenders Assn. (Nat. Council). Cham. of Com. Better Bus. Bur. Apt. Owners Assn. K. of C. Economics Club. *Club:* K. C. Athletic. *Home:* 4818 Wornall Rd., K. C., Mo. *Office:* 711 Midland Bldg., K. C., Mo.

REINHARDT, George B., lawyer; *b.* Kansas City, Mo., Nov. 12, 1897; *s.* George Reinhardt (*b.* Germany, Oct. 20, 1874; atty.) and Kate (Bruening) Reinhardt (*b.* K. C., July 4, 1876; German desc.). Grad. De La Salle H. S.; LL.B., Georgetown U., 1919; att. Notre Dame U. Phi Alpha Delta. Tennis champion Notre Dame, 1917. *M.* Mary Helen McDermott (*b.* Eagle Grove, Ia., Jan. 17, 1897; Irish desc.) K. C., Feb. 28, 1922. *Ch.* George Robert (*b.* Sept. 28, 1923); Helen Maureen (*b.* Aug. 4, 1925). Democrat. Asst. Jackson Co. pros. atty. 1923. Admitted to the Mo. bar 1921. Mem. St. Peters R. C. Church. K. C. Bar Assn. *Sport:* golf. *Club:* Meadow Lake Country. *Home:* 6401 Wyandotte St., K. C., Mo. *Office:* 1206 Commerce Bldg., K. C., Mo.

REITTER, Carl C., clergyman; *b.* Saginaw, Mich.; *s.* Fred J. Reitter (*b.* Saginaw Co., Mich.; publr. *Saginaw Post* 1887-1914); mother (*b.* Saginaw). Grad. Saginaw H. S., 1908; A.B., Capital U., 1912; grad. Ev. Luth. Theol. Sem., 1914. *M.* Carolyn Louise Lillienkamp (*b.* Terre Haute, Ind.). Independent. Pastor Christ Ev. Luth. Church. Active in all drives, mem. Luth. Soldiers Comm., Luth. European Relief, World War. V. p. Kan.-Neb. dist. Ev. Luth. Joint Synod, 1924-25; chm. Kan. conf., 1926-28. V. p. Greater K. C. Luth. Ministerial Alliance, 1929. *Home:* 3831 Bellefontaine Av., K. C., Mo.

REITZ, Beulah Helen, missionary; *b.* Colony, Kan., Apr. 14, 1893; *dau.* George Reitz (*b.* Red Bud, Ill., June 22, 1845; *d.* K. C., Kan., Nov. 10, 1928; mcht. 1898; realtor, 1918; German desc.) and Matilda (Martin) Reitz (*b.* Westport, Mo., Oct. 15, 1849; *d.* K. C., Kan., Jan. 11, 1913; German desc.). Grad. Wyandotte H. S., 1910; A.B., Baker U., 1917; att. U. of K. C.; Chicago Nat. Training School. Phi Beta Kappa. Republican. Editor *Umbowo* a native paper of Africa. Teacher Fairfield Girls School Mutambara, S. Rhodesia, S. Africa, 1922-27; now teacher of mission school Nyadiri, S. Rhodesia. Mem. Washington Blvd. M. E. Church. *Home:* 1916 Nebraska Av., K. C., Kan.

REMINGTON, Eric Douglass MacWilliam, architect; *b.* Belton, Mo., Aug. 9, 1893; *s.* Chambers Elloitt and Nancy Laura (MacWilliam) Remington. Ed. Washington U.; U. of Ill.; Atelier Lalous, Ecole des Beaux-Arts, Paris. Episcopalian. *Club:* K. C. Beagle. *Home:* 4114 Charlotte St., K. C., Mo. *Office:* 212 Balcony Bldg., K. C., Mo.

REMLEY, George Carlos, physician; *b.* Ray Co., Mo., Nov. 12, 1884; *s.* Arthur Remley (*b.* Ray Co., Sept. 12, 1856; German desc.) and Mattie Brunet (Williams) Remley (*b.* Ray Co., Sept. 13, 1865; English and Scotch desc.). M.D., St. Louis U., 1910; att. Mo. St. Teachers Col. Alpha Kappa Kappa. *M.* Lou Stella McMahan (*b.* Johnson Co., Mo., Oct. 5, 1884) K. C., Nov. 28, 1912. *Ch.* William Arch (*b.* May 25, 1920; adopted). Republican. Teacher 3 years; 1 year internship K. C. Gen. Hosp.; in practice since. Admitted to practice K. C., 1910. U. S. N. R. F. World War. Mem. U. S. N. O. R. C. Indep. Av. Christian Church. Jackson Co. Mo. St. and Am. Med. Assns. Mason. *Home:* 2926 Bales Av., K. C., Mo. *Office:* 206 Argyle Bldg., K. C., Mo.

RENFRO, Oliver E., executive; *b.* Callaway Co., Mo., Nov. 25, 1880; *s.* Thomas Mills Renfro and Nancy Kathren (Kelso) Renfro. Ed. pub. and h. s. *M.* Harriet Newell Bryant (*b.* Elmira, N. Y., Feb. 14, 1882) New York, Aug. 6, 1900. *Ch.* Eleanor (*b.* Nov. 1, 1904); Robert (*b.* Sept. 16, 1907). Christian Scientist. Mgr. Renfro-Pacific Lbr. Co. Mem. Rotary Club. Cham. of Com. *Club:* Kansas City. *Home:* 712 W. 48th St., K. C., Mo. *Office:* R. A. Long Bldg., K. C., Mo.

RENICK, Earl J., insurance broker; *b.* Leeds, Mo., Jan. 4, 1894; *s.* John H. Renick (*b.* Leeds; ancestors settled in Paris, Ky., were the 1st to introduce purebred Durham cattle in Miss. Valley) and Sarah E. Renick (*b.* Mo.). Grad. Central H. S.; att. U. of Mo. Alpha Tau Omega. Quo Vadis. Active in athletics; won nat. championship 220 low hurdles, 1917; A. E. F. champion, 1919. Lt. inf., World War. Mason. *Sport:* golf. *Clubs:* Athletic. *Home:* 3621 Addison Av., K. C., Mo. *Office:* 1003 Walnut St., K. C., Mo.

RENNICK, Shelby Hudson, executive; *b.* Woodford Co., Ky., Nov. 9, 1874; *s.* Robert Rennick (*b.* Woodford Co., 833; *d.* Jessamine Co., Ky., Apr. 18, 1898; invented the first automatic coupler for ry. cars; Scotch-Irish desc) and Louise Ellen (Milligan) Rennick (*b.* Georgetown, Ky.; *d.* Miami Co., Kan., Oct. 19, 1921; teacher; W. C. T. U.; Scotch-Irish desc.). *M.* Charlotte Morris (*b.* Miami Co., Oct. 31, 1874) Miami Co., Aug. 11, 1898. *Ch.* Leona (*b.* Nov. 30, 1899; *m.* Ember V. Smith); Hilda (*b.* Nov. 24, 1902; teacher); Robert (*b.* Nov. 19, 1905; *d.* Oct. 31, 1908);

SHELBY HUDSON RENNICK

Louise (*b.* Mar. 12, 1908; *m.* Forrest Gilmore); Wilma (*b.* Jan. 12, 1921). Independent Democrat. Mem. Rosedale council 9 years, 4 years councilman and 5 years mayor. With the Gille Mfg. Co. 30 years; promoted from teamster to asst. mgr.; now chief clerk of the Contnl. Can Co. Pres. Twin City St. Bk., Rosedale, Kan. Active in loan drives, World War. Mem. Roanoke Christian Church. I. O. O. F. *Home:* 3838 Adams St., K. C., Kan. *Office:* 1400 Guinotte St., K. C., Mo.

REPP, William A., pres.-treas.-mgr. Duff & Repp Furniture Co. *Home:* Bellerive Hotel, K. C., Mo.

RETTENMAIER, Albert Joseph, physician and surgeon; *b.* Carroll Co., Ia., Dec. 21, 1896; *s.* Charles Rettenmaier (*b.* near Marshalltown, Ia.; German desc.) and Catherine (Maus) Rettenmaier (*b.* Amboy, Ill.; *d.* Carroll, Ia., Mar. 26, 1927; German desc.). Ed. pub. and h. s.; B.S., Creighton U., 1924; M.D., 1926. Alpha Sigma Tau. Kappa Phi Delta. Phi Rho Sigma. Pres. U. orchestra, 1924; student repr. on athletic bd.; capt. of 1st track team, Creighton H. S., 1920. *M.* Anna Martha Poeppe (*b.* Carroll Co., Feb. 22, 1900; German desc.) Mt. Carmel, Ia., Aug. 19, 1924. *Ch.* Mary Helen; Leon Albert; Ralph Joseph. Democrat. Mem of staff and asst. surg. St. Margarets Hosp.; mem. staff Providence Hosp. Admitted to practice K. C., Kan., 1927. Hosp corpsman at Great Lakes during World War. 1st lt. in Med. O. R. C. Mem. St. Anthonys R. C. Church, K. C., Kan. Wyandotte Co., Kan. St. and Am. Med. Assns. K. of C. *Home:* 249 Wilson Blvd., K. C., Kan. *Office:* 804 Huron Bldg., K. C., Kan.

REVELLE, Clarence Albert, physician; *b.* Lutesville, Mo., Jan. 2, 1880; *s.* John William Revelle (*b.* Bollinger Co., Mo., June 16, 1849; *d.* Lutesville, Mar., 1914; mcht.; postmaster; capt. Spanish Am. War; French and German desc.) and Mary Frances (Arnold) Revelle (*b.* Greenville, Mo., Oct. 20, 1865; *d.* K. C., Sept. 6, 1917; English desc.). Ed. pub. schools; B.S., Will Mayfield Col., 1900; M.D., St. Louis U., 1902. *M.* Althea Olive Kallmeyer (*b.* Best Bottom, Mo., Jan. 26, 1883; Scotch-Irish and German desc.) New Florence, Mo., Dec. 20, 1905. *Ch.* Carl Kenyon (*b.*

Aug. 4, 1908; A.B., Washington U., 1928). Democrat. Admitted to practice St. Louis, 1902. Mem. Linwood Presbyn. Church. Jackson Co., Mo. St. and Am. Med Assns. Mason. *Hobby:* sport. *Club:* Milburn Country (Merriam, Kan.). *Home:* 5727 Oak St., K. C., Mo. *Office:* 1004 Rialto Bldg., K. C., Mo.

REYNOLDS, Chester Arthur, executive; *b.* Fostoria, O., Aug. 7, 1887; *s.* James Thompson Reynolds (*b.* Brownstown, Ind., Nov. 27, 1843; *d.* Puente, Cal.; Scotch-Irish desc.) and Eunice Alvilda (Slusher) Reynolds (*b.* Freetown, Ind., Jan. 11, 1853; German desc.). Ed. pub. and h. s. *M.* Cora Hicks (*b.* McCracken, Kan.; Irish desc.) McCracken, Jan. 1, 1911. Independent. With the H. D. Lee Merc. Co. since 1915; slsmn., slsmgr., branch mgr. and now gen. sales and adv. mgr.; asst. treas. Mem. United Brethren Church. Sec. Sales Managers Club. Mem. Cham. of Com. Ad. Club. Mason (Scottish Rite, Shrine). *Home:* 4816 Jarboe St., K. C., Mo. *Office:* 20th & Wyandotte Sts., K. C., Mo.

REYNOLDS, Hiram Farnham, clergyman; *b.* Chicago, Ill., May 12, 1854; *s.* Sidney James Reynolds (*b.* Manchester, Vt., Sept. 19, 1817; *d.* 1860; English desc.) and Sarah Eliza Reynolds (*b.* Rockinghgam, Vt., Nov. 9, 1823; *d.* Andover, Vt., Feb. 18, 1878). Ed. Burr and Burdton, and Montpelier Sems. *M.* Stella Electra Byard (*b.* Peru, Vt., Sept. 29, 1856; father, Aaron Byard from O.; mother from N. Y.) Peru, July 17, 1879. *Ch.* Eliza Belle (*b.* Apr. 10, 1880; *d.* Jan. 11, 1923); Stella Adelia (*b.* Jan. 6, 1882; *m.* Ira B. Whitehead, M. D.); Aaron Allen (*b.* Nov. 30, 1883; embalmer, Fla.). Prohibitionist. Author *World Wide Missions* (1915); *Holiness Triumphant* (1929). Minister since 1878; visited in interest of foreign missions, Japan, China, India, Africa, Central Am. British Isles, Mex. and Can.; in most of which countries he organized missions; now gen. supt. Church of the Nazarene. Ordained 1884; elder, 1886. N. Y. P. S. Chm. bd. Gen. Supts. Gen. Foreign Missions Soc. *Home:* 2901 Troost Av., K. C., Mo. *Office:* 2923 Troost Av., K. C., Mo.

REYNOLDS, J. B., executive; *b.* Saline Co., Ill., Mar. 22, 1871; *s.* Joseph Reynolds and Rosa Ann Lawrence. Ed. country school; att. teachers col. 1 year. *M.* Pearl Gibbons (*b.* Dallas Co., Tex.) Poplar Bluff, Mo., Jan. 10, 1894. *Ch.* Angeline (*b.* May, 1900; *m.* Edward W. Bixby). Democrat. Pres. K. C. Life Ins. Co. Baptist. Mem. Cham. of Com. Blue Hills Club. *Home:* Bellerive Hotel, K. C., Mo. *Office:* 3520 Broadway, K. C., Mo.

REYNOLDS, Thomas Harvey, lawyer; *b.* McArthur, O., July 31, 1866; *s.* Isaac Reynolds and Sarah Frances (Roberts) Reynolds. Ed. h. s.; Emporia St. Teachers Col. *M.* Ida May Barlow (*d.* Jan. 18, 1904) K. C., Oct. 23, 1902. Republican. Mem. firm Lathrop, Crane, Reynolds, Sawyer & Mersereau. Congregationalist. Mem. Cham. of Com. Knife and Fork Club. *Clubs:* University. Athletic. Blue Hills Golf. *Home:* 3523 Charlotte St. K. C., Mo. *Office:* 304 First Nat. Bk. Bldg., K. C., Mo.

REYNOLDS, William C., lawyer; *b.* Pike Co., Mo.; *s.* George D. Reynolds (*b.* near Lynchburg, Va., 1837; *d.* Lincoln Co., Mo., Jan. 21, 1891; came to Mo. by wagon 1856; English, Scotch and Irish desc.) and Louisa Ellen (Brown) Reynolds (*b.* near Lynchburg, 1842; grandfather fought in the Revolution under Gen. Morgan at King's Mountain, and her father in the War of 1812 under Gen. Andrew Jackson at New Orleans). Ed. pub. schools of Pike Co.; Pike Col., Bowling Green, Mo. Read law in the office of Champ Clark and was asso. with him 1895-1901, inclusive. Claims atty. Mo. Pac.-Iron Mountain R. R. 1901-30. *M.* Ora Belle Crow (*b.* Pike Co.; *dau.* Judge Martin and Louisa Hendricks Crow) Pike Co., Feb. 26, 1902. Judge Crow, who lived to be 87 years old never bought anything on credit; went to Calif. in the gold rush of 1850, returned by way of Panama to Pike Co. 1852. Admitted to the bar at Bowling Green 1896. Came to K. C. 1903. Jeffersonian Democrat. Police commr. 1913-15. Mem. selective service bd., 14th ward, World War. Mem. First Bapt. Church. K. C. Bar Assn. Mason (Shrine). V.-p. 14 years of the

Photo by Moore
WILLIAM C. REYNOLDS

world's largest Bible class, Ivanhoe Masonic Temple. *Home:* 3305 Olive St., K. C., Mo. *Office:* 1018 Commerce Bldg., K. C., Mo.

RHEEM, Roscoe Herschel, banker; *b.* Pleasant Hill, Mo., Oct. 7, 1892; *s.* Charles Rheem (*b.* Lancaster, O., Aug. 14, 1852; retired; German desc.) and Eugenia Moore (Williams) Rheem (*b.* Cincinnati, O., Aug. 15, 1855; Scotch-Irish desc.; family settled in Va. in 1700). Ed. Pleasant Hill, Mo., and Olathe, Kan. pub. schools; Olathe (Kan.) H. S.; K. C. School of Law. Phi Alpha Delta (justice of K. C. Chap. 1923-24). Democrat. K. C. resident 11 years. Entered banking bus. in Olathe, 1910 and came to K. C., 1919. Cashier of City Bank of K. C. V. p. and dir. Kemper State Bank, Booneville, Mo. Served in U. S. Navy World War. Mem. Am. Legion. V. F. W. Protestant. St. Pauls Epis. Church. Cham. of Comm. Mason (Ararat Shrine, Scottish Rite, K. C. Commandery, K. C. Chap., Ivanhoe Masonic Lodge). *Clubs:* Ivanhoe Golf, Athletic, Meadow Lake Golf and Country. *Hobbies:* golf, fishing. *Home:* 4509 Forest Av., K. C., Mo. *Office:* 18th St. and Grand Av., K. C., Mo.

RHEINER, Edward Robert, real estate loans; *b.* Fayette Co., Ill., Oct. 16, 1871; *s.* Edward Rheiner (*b.* Germany; *d.* Springfield, Ill., about 1909; M. D.) and Meta Rheiner (*b.* Germany; *d.* Pittsburgh, Kan., about 1904). Ed. pub. and h. s. *M.* Anna Staley (*b.* Cass Co., Mo., Jan. 30, 1872) K. C., Feb. 12, 1914. Republican. Active in loan drives, World War. Mem. Central Presbyn. Church. *Hobby:* flowers. *Club:* Blue Hills Golf. *Home:* 720 Gleed Ter., K. C., Mo. *Office:* 210 Reliance Bldg., K. C., Mo.

RHODES, John Franklin, lawyer; *b.* Vernon Co., Mo., July 2, 1889; *s.* James Frederick Rhodes (*d.* Cedar Co., Mo., June 7, 1928; lawyer; English and Scotch desc.) and Charlotte May (Zelhart) Rhodes (*d.* Cedar Co., May, 1895; English and Scotch desc.). A.B., U. of Mo., 1914; LL.B., Harvard U., 1917. Kappa Alpha. Acacia. Theta Nu Epsilon. Chi Chi Chi. Scabbard & Blade (nat. comdr., 1914-15, 1920-21). *M.* Helen Harned Williams (*b.* Columbia, Mo., Dec. 7, 1895; English desc.) Columbia, Dec. 1, 1917. *Ch.* Hulda Gordon (*b.* Sept. 25, 1918); Richard Carlyle (*b.* July 2, 1927). Republican. Asst. atty. gen. for Kan., 1923. Mem. firm Bowersock, Fizzel & Rhodes. Pvt. U. S. M. C. in China and P. I., 1905-09; capt. of inf. World War. A. E. F. Mem. K. C., Mo. St., Kan. State and Am. Bar Assns. Cham. of Com. Mason (32°). *Clubs:* University, K. C. Country, Beagle. *Home:* 2338 W. 64th St., K. C., Mo. *Office:* 303 Fidelity Trust Bldg., K. C., Mo.

RICE, Fred H., civil engineer; *b.* Denver, Col., Mar. 14, 1891; *s.* Charles Marion Rice and Philetta Jane (Holderness) Rice. Ed. pub. school and col. *M.* Marjorie Hazel Meservey (*b.* Colorado Springs, Col., Aug. 15, 1898) Pueblo, Col., Feb. 14, 1917. *Ch.* Marjorie (*b.* Dec. 16, 1916). Republican. Valuation and rate eng. Cities Service Co. Episcopalian. Lion. Mem. Cham. of Com. Engrs. club. City Club. *Club:* Athletic. *Home:* 6135 Main St., K. C., Mo. *Office:* 601 Dwight Bldg., K. C., Mo.

RICE, Ralph Houston, insurance executive; *b.* Aberdeen, Miss., Oct. 17, 1879; *s.* Elijah J. Rice (*b.* Walker Co., Ala.; *d.* Cherokee, Ok., about 1924; Scotch and English ancestors settled in Ala. and Va.) and Martha (Cravlee) Rice (*b.* Walker Co.; *d.* Oklahoma City, Ok., about 1919; English and French desc.). Ed. pub. school. *M.* Lena Little (*b.* Tex.; German and Scotch desc.) Lexington, Ok., June 14, 1904. *Ch.* Ralph Houston, Jr. (*b.* Mar. 16, 1905); Robert Franklin (*b.* Mar. 18, 1922); Joseph Edward (*b.* May 20, 1924). Independent. Has been agcy. supt. Am. Life Ins. Co. of Des Moines, Ia.; v. p. Ok. Nat. Life Ins. Co.; for the past 15 years pres. Nat. Fidelity Life Ins. Co. Mem. Country Club Christian Church. Am. Life Conv. Cham. of Com. Mason (32°, K. T., Shrine). Y. M. C. A. *Clubs:* Kansas City, Mission Hills Country. *Home:* 1225 W. 57th St. Ter., K. C., Mo. *Office:* Nat. Fidelity Life Bldg., K. C., Mo.

RICE, Ralph Houston, Jr., insurance executive; *b.* Oklahoma City, Ok., March 16, 1905; *s.* Ralph Houston Rice (*b.* Jasper, Ala., Nov. 7, 1878; pres. Nat. Fidelity Life Ins. Co.; father capt. Confederate army) and Lena (Little) Rice (*b.* Oklahoma City, Jan. 17, 1883; German and Scotch desc.). Ed. Princeton Prep. School; B.S., U. of Pa., 1928. Sigma Nu. As t. sec. Nat. Fidelity Life Ins. Co. Mem. Country Club Christian Church. Y. M. C. F. Mason. Y. M. C. A. *Clubs:* University, Athletic *Home:* 1225 W. 57th St. Ter., K. C., Mo. *Office:* Nat. Fidelity Life Bldg., K. C., Mo.

RICHARDS, Stewart Hastings, hardware merchant; *b.* Kansas City, Mo., Oct. 7, 1899; *s.* George Blackwell Richards (*b.* Leavenworth, Kan., Jan. 7, 1865; hdwe. mcht.) and Belle (Hastings) Richards (*b.* Leavenworth, Feb. 14, 1868; *d.* K. C., Oct. 7, 1921). Ed. Hotchkiss and Harstrom School; Yale Shef. Delta Psi. *M.* Susan De McGee (*b.* K. C., Sept. 12, 1899) K. C., Apr. 2, 1921. *Ch.* Georgette (*b.* July 3, 1922). Asst. treas. Richards & Conover Hdwe. Co. Sec. Arrowhead Iron Works, Inc. St. Pauls Epis. Church. Cham. of Com. *Club:* K. C. Country. *Home:* 1252 Stratford Rd., K. C., Mo. *Office:* 200 W. 5th St., K. C., Mo.

RICHARDS, Walter B., pres. Richards & Conover Hdwe. Co. *Home:* 4553 Walnut St., K. C., Mo.

RICHARDSON, Dick, executive; *b.* Shelbyville, Ky., Oct. 7, 1892; *s.* Charles Cleves Richardson and Eliza (Jones) Richardson. Ed. O. Mech. Inst.; U. S. Naval Acad. *M.* Margaret Holmes (*b.* K. C., Nov. 12, 1891) K. C., Nov. 12, 1919. *Ch.* Charles Cleves (*b.* June 29, 1921); Nancy (*b.* Sept. 14, 1922); Margaret (*b.* June 15, 1928). Republican. Pres. Inter-Collegiate Press. Protestant. Mem. Am. Legion. 40 & 8. Cham. of Com. *Home:* 4967 Westwood Ter., K. C., Mo. *Office:* 615 Wyandotte St., K. C., Mo.

RICHARDSON, Ida Bell, contractor; *b.* Adrian, Mo., July 27, 1892; *dau* Perry W. Rogers (*b.* Indianapolis, Ind., July 19, 1854; *d.* Paola, Kan., Aug. 23, 1905; druggist; Scotch-Irish desc.) and Katherine Lee (Swinehart) Rogers (*b.* Jefferson City, Mo., May 10, 1860; mother of 10 children; German desc.). Ed. pub. and h. s. *M.* Elmer A. (Dick) Richardson (*b.* Lincoln, Neb., Mar. 3, 1891; Scotch-Irish desc.) Leavenworth, Kan., May 12, 1910. Adopted sister's child, Mary Elizabeth (*b.* July 7, 1918). Independent. Sec. treas. Crescent Elect. Co. Christian. *Home:* 2310 Monroe Av., K. C., Mo. *Office:* 808 Delaware St., K. C., Mo.

RICHMOND, Fred Addison, dental surgeon; *b.* Lamont, Ia., July 28, 1898; *s.* Addison Wilbur Richmond and Rozetta Ellen (Kerr) Richmond. Grad. Nora Springs (Ia). H. S., 1916; D.D.S., K. C. West. Dent. Col.; att. S. U. I. Hon. F. I. C. D. conferred by Internat. Col. of Dent. 1929. Psi Omega (editor, sec. and now grand master Greater K. C. Alumni Chap.). Omicron Kappa Upsilon. *M.* Ivaloo Elizabeth Bickel (*b.* Oneeda, Kan., Apr. 23, 1899). Independent. Editor *Kan. St. Dent. Bulletin*; asso. editor *American Dental Surgeon Mag-*

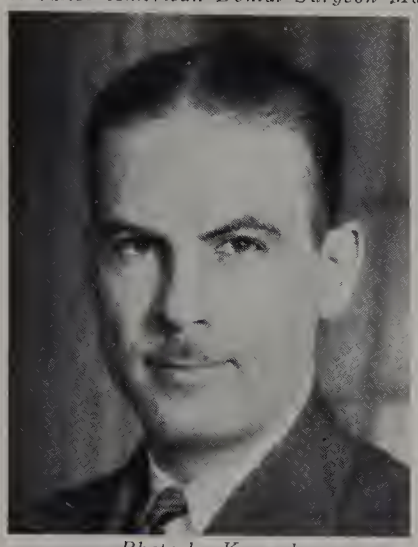

Photo by Kennedy
FRED ADDISON RICHMOND

azine. Admitted to practice Kan. 1919. World War veteran. Capt. med. detachment Kan. N. G.; U. S. Res. Corps. Mem. Am Legion. U. S. Assn. Mil. Dent. Surgs. Nat. Alumni Assn. K. C. West. Dent. Col. (sec.) R. O. A. Dent. surg. Kan. St. School for Blind; lecturer on oral and dent. surg. nurses training school. Mem. staff Bethany Hosp. First Presbyn. Church. Wyandotte Co., 1st Dist. (sec. 1924-28), Kan. St. (sec. 1928), and Am. (ins. sec. 1929) Dent. Assns. Cham. of Com. (K. C., Kan.). Elk. B. A. Y. Mason (K. T., Shrine). *Sport*: golf. *Club*: Wyandotte Country. *Home*: 612 Orient Av., K. C., Kan. *Office*: 305 Fed. Res. Life Bldg., K. C., Kan.

RICHMOND, John Wilbur, dentist; *b.* Lamont, Ia., Mar. 19, 1903; *s.* Addison Wilbur Richmond and Rozetta Ellen (Kerr) Richmond. D. D. S., K. C. West. Dent. Col., 1926. Psi Omega (charter mem. Kan. State alumni chap.; past editor and now sec.-treas. K. C. alumni chap.). *M.* Arlene Marie Funk (*b.* Bates City, Mo., Nov. 24,

Photo by Kennedy
JOHN WILBUR RICHMOND

1902) K. C., Jan. 15, 1927. Republican. K. C. resident 7 years. V. p. Wyandotte Co. Dent. Soc. Admitted to practice K. C. 1926. Mem. St. Pauls Epis. Church. Wyandotte Co., Kan. St., and Am. Dent. Assns. Mason (Wyandotte Lodge No. 3). *Sport*: golf. *Club*: Wyandotte Country. *Home*: 2400 N. 11th St., K. C., Kan. *Office*: 315 Fed. Res. Life Bldg., K. C., Kan.

RICKETTS, Robert Luther, banker; *b.* Fayette, Mo., Nov. 24, 1888; *s.* Luther Martin Ricketts (*b.* Fayette, Mo., 1861; *d.* Fayette, Feb., 1925; ancestors from Ky.) and Lou Ella (Rowland) Ricketts (*b.* Fayette, 1865; *d.* Fayette, 1896). Ed. pub. schools; Central Col., 1907. *M.* Helen Elizabeth Hammond (*b.* Fayette) Fayette, Oct. 1, 1917. Democrat. Cashier Westport Av. Bk., 1916-. Overseas service, Inf. 329th Division of Mo., World War. Mem. Am. Legion. Westport M. E. Church. Cham. of Com. Westport Improvement Assn. Uptown Improvement Assn. Broadway Co.-op. Assn. K. of P. Y. M. C. A. *Sport*: golf. *Home*: 1423 W. 50th St., K. C., Mo. *Office*: Westport Av. Bk., K. C., Mo.

RIDER, Alfred D., v. p. Fidelity Nat. Bk. & Trust Co. *Home*: 2524 Forest Av., K. C., Mo.

RIDER, Walter, insurance and real estate; *b.* near Independence, Mo., May 21, 1865; *s.* John W. Rider (*b.* near Indep., Mar., 1837; *d.* Indep., Feb., 1907; drove a 16-mule team on the Santa Fe Trail and ran a transfer between K. C. and Indep. 35 years) and Malinda H. (Liggett) Rider, (*b.* Quincy, Ill., Aug. 8, 1840; *d.* Indep., Apr. 12, 1885). Ed. pub. schools. *M.* Alwilda Reece (*b.* W. Branch, Ia., Aug. 4, 1865) Indep., Dec. 7, 1887. *Ch.* Paul Reece (*b.* Oct. 14, 1888; Ph.D.; instr. Washington U.); Martha Jane (*b.* Sept. 24, 1890); Nelson Williard (*b.* Dec. 12, 1892; atty.). Democrat. City colr. Indep., 1890-93. In the ins., real estate and loan bus. 44 years. Mem. Christian Church, Indep. W. O. W. M. W. A. *Sport*: hiking. *Home*: 1104 Benton Blvd., K. C., Mo. *Office*: 19 Battery Blk., Indep., Mo.

RIDGE, Guy Roswell, banker; *b.* Agency, Mo., Jan. 4, 1897; *s.* Ransom Nicholas Ridge (*b.* Agency, Nov. 28, 1872; v. p. First Trust Co., St. Joseph; *s.* Thomas D. Ridge, veteran Union Army Civil War) and Hattie C. (Myers) Ridge (*b.* Agency, Jan. 30, 1870; *dau.* Thomas L. Myers, veteran Union Army, Civil War). Ed. pub. and h.

Photo by Strauss-Peyton
GUY ROSWELL RIDGE

s., St. Joseph; LL.B., K. C. School of Law, 1923; grad. Platt Coml. Col., St. Joseph. Delta Theta Phi. Scholarship Key. All star basketball center, (Hillyards) St. Joseph, 1919. *M.* Frances Lee Figley (*b.* Long Island, Kan., Dec. 2, 1898; English and Scotch desc., 5th cousin of Henry Clay) Washington, D. C., Jan. 27, 1918. *Ch.* Jack Ransom (*b.* July 10, 1923); Richard Lee (*b.* June 22, 1928). Republican. K. C. resident 11 years. Asso. St. Joseph Cham. of Com. 2 years; Commerce Trust Co., K. C., 11 years; now asst. sec. Chm. Mortgage Dealers Div., K. C. Real Estate Bd. 1929-30. Sec. treas. Southwest Mort. Co. Admitted to Mo. bar 1923. Regl. sgt. maj. hdqrs. co., Camp Funston, World War; personal sec. Maj. Gen. Leonard Wood; during early part of war served as stenographer to Hon. Newton D. Baker, secretary of war. Lt., Finance Dept. Officers Res. Mem. Country Club Christian Church. Cham. of Com. Nat. Assn. Real Estate Bds. Y. M. C. A. *Club*: Meadow Lake Country. *Sports*: hunting, fishing, golf and bowling, baseball, basketball, swimming. *Hobby*: golf. *Home*: 113 W. 65th St., K. C., Mo. *Office*: Commerce Trust Co.

RIEGER, Charles Frank, physician (retired); *b.* Beaufort, N. C., Sept. 18, 1864; *s.* Henry Rieger (*b.* Baden-Baden, Germany, Mar. 30, 1821; *d.* K. C., Apr. 18, 1903) and Frances (Davis) Rieger (*b.* Beaufort, Dec. 20, 1829; *d.* K. C., Sept. 12, 1907; Welsh desc.). Grad. Central H. S., 1881; M.D., Columbia Col., 1885; Ph.C., U. of Mich., 1883. *M.* Jean Hedrix (*b.* Grundy Co., Mo., Apr. 11, 1872) K. C., Jan. 11, 1911. Democrat. Treas. Rieger Estate Co. Admitted to practice K. C., 1886. Episcopalian. Mem. Nat. Security League. *Club*: U. of Mich. *Home*: 1513 E. 9th St., K. C., Mo. *Office*: 610 Shukert Bldg., K. C., Mo.

RILEY, Franklin Studebaker, executive; *b.* St. Joseph, Mo., Sept. 8, 1891; *s.* Nelson Johnson Riley and Mary Studebaker Riley. Ed. Boston Travel School and U. of Chicago. *M.* Helen Burgoyne Ridenour (*b.* K. C., Feb. 27, 1898) K. C., Sept. 23, 1920. *Ch.* Franklin, Jr. (*b.* Jan. 23, 1924). Independent. V. p. Studebaker Riley Co. Christian Scientist. Automobile Club. Cham. of Com. *Clubs*: Kansas City, K. C. Country, Indian Hills Country, Motor Country, Racquet Club, South Bend (Ind.) Country. *Home*: 1015 W. 54th St., K. C., Mo. *Office*: 2610 Grand Av., K. C., Mo.

RINEHART, Roy James, D. D. S., F. A. C. D., dean, trustee and college executive; *b.* DeLand, Ill., Oct. 24, 1880; *s.* Joel Holland Rinehart (*b.* Rumney, W. Va., Jan. 29, 1841; *d.* DeLand, Sept. 2, 1928; sgt. Co. E, 116th Reg. Ill. Vol. Inf. Civil War; grandfather came to Am. from Germany) and Mary Katherine (Miles) Rinehart (*b.* W. Va., 1849; *d.* DeLand, June 14, 1897; Scotch and English desc.). Grad. DeLand H. S. 1898; att. Ill. St. Normal U. 1898-99; Marion, Ind., Col. summer school 1899; West. Dent. Col. 1899-1902 grad. May, 1902 receiving degree of D. D. S. Prof. of Crown and Bridge, West. Dent. Col., 1913-19; K. C. West. Dent. Col., 1919-26; School of Dent., Lincoln and Lee U., 1927-. Lecturer on Operative Dentistry, K. C. West. Dent. Col., 1919-25. Sec. treas. West. Dent. Col. 1916-1918; dean 1918-19; sec. treas. 1919-21, trustee and sec.-treas. 1923-26; exec. dean, trustee, sec. treas. K. C. West. Dent. Col.,

ROY JAMES RINEHART

school of dentistry Lincoln and Lee U. 1927; dean K. C. West. Dent. Col., school of dentistry, Lincoln and Lee U. at the present time. Chm. mil. comm. Mo. St. Dent. Assn. 1925-; apptd. examiner of dentists for Dent. O. R. C. 1917; as dean of the West. Dent. Col. in charge of S. A. T. C. 1917-18; mem. med. advisory bd. 1917-18; maj. Dent. O. R. C. Pres. K. C. Dent. Soc. 1912; mem. exec. council Mo. St. Dent Assn. 1913-16; Mo. delegate to Am. Dent. Assn. meeting 1917-23, 1925 and 1928; alternate Mo. St. Dent. Assn. 1926; chm. educational comm. Am. Dent. Assn. 5 years; apptd. section pres. Dent. Legislation of the 7th International Dent. Congress 1925. Pres. Alumni Assn. of the West. Dent. Col. 1916, 1919; editor

West. Dent. Col. Alumni Bulletin 1916-18; chm. Crown and Bridge Clinic, K. C., past 6 years; chm. program comm. Mo. St. Dent. Assn., 1925; pres. elected 1926; chm. comm. Gen. Gorgas' Memorial, 1927; mem. honorary comm. of deans of dent. schools for testimonial banquet for Dr. W. J. Gies 1927; mem. comm. on lectures and clinics, Mo. St. Dent. Assn. 1927; gen. chm. to procure the meeting of Am. Dent. Assn. for K. C. 1927, unsuccessful; pres. Mo. St. Dent. Assn. 1928, reelected to mem. of comm. on dent. ed. of Am. Dent. Assn. 1928 for 2nd 5 year period; elected to Omicron Kappa Upsilon Nat. Honorary Fraternity 1927. Mem. comm. on educ. K. C. Cham. of Com. 1927; mem. U. comm. 1926-27; mem. organization comm. Lincoln and Lee U.; mem. bd. of trustees; mem. exec. comm.; relationships; affiliations comm.; faculty and instr. comm.; speakers' bur.; chm. Dent. Div. of Campaign Organization; chm. program comm. for nat. meeting of Xi Psi Phi Fraternity. Mem. Peoria, Ill., dist. Assn. 1902; Mo. St. Dent. Assn. 1910-; K. C. Dent. Soc. 1910-; Kan. St. Dent. Assn. 1910-; Xi Psi Phi 1927-; Cabletow Fraternity 1920. Lion. Cham. of Com. Mason (all bodies). Has presented papers and clinics continuously for various local, nat. and internat. socs.; has been the guest of numerous dent. socs. throughout the U. S. *M.* Myrtle Harmison (*b.* Cuba, Ill., 1882; Dutch and Scotch desc.) Canton, Ill., Sept. 23, 1903. Republican. Through Dr. Rinehart's efforts the K. C. Dent. Col. and the West. Dent. Col. consolidated in 1919, and through his personal direction a new bldg. was erected for K. C. West Dent. Col. Dr. Rinehart has built many fine homes in the Country Club dist. during the past several years and superintended the constrn. of the present K. C. West. Dental Col. Bldg. *Hobby:* sports. *Club:* Mission Hills Country. *Home:* 1000 W. 58th St., K. C., Mo. *Office:* K. C. West. Dent. Col., K. C., Mo.

RINGOLSKY, Issie Joseph, lawyer; *b.* Leavenworth, Kan., Sept. 24, 1864; *s.* Joseph Ringolsky (*b.* Lithuania; *d.* Leavenworth, June 20, 1913; mcht.; "forty-niner," went to Calif. by wagon 1849) and Rachel (Ringel) Ringolsky (*b.* Lithuania; *d.* Leavenworth, July 3, 1903). LL.B., U. of Mich., 1884; continued in U. of Mich., until 1886. Phi Delta Phi. *M.* Josie Loewen (*dau.* David Loewen, St. Louis; *d.* St. Louis, Oct. 19, 1896). *M.* Lenore DeLay Smith (*b.* Jasper Co., Ia., Jan. 31, 1877) Memphis, Tenn. *Ch.* Sidney (*b.* Feb. 11, 1903; *m.* Rose Gerson). Democrat. K. C. resident since Aug. 11, 1886. Mem. law firm Ringolsky, Friedman, Boatright & Jacobs. Admitted to bar Ann Arbor, Mich., Mar. 1884. Chm. draft bd., World War. Jewish; mem. B'nai Jehudah. *Clubs:* Oakwood, Progress, Standard. *Home:* 2 E. 75th St., K. C., Mo. *Office:* 608-20 Lathrop Bldg., K. C., Mo.

RINKER, Robert Lee, real estate dealer and builder; *b.* Buxton, Va., Mar. 22,

Photo by DeCloud
ROBERT LEE RINKER

1885; *s.* James Madison Rinker (*b.* Buxton, Aug. 22, 1859) and Nettie (Hottel) Rinker (*b.* Middleton, Va.; *d.* Wakeeney, Kan., Sept. 1892). Ed. Trego Co. pub. and h. s.; U. of Kan. *M.* Harriett Fenner, Humboldt, Kan., Oct. 28, 1911. *Ch.* Robert Lee (*b.* Sept. 11, 1912); Ann Elizabeth (*b.* Oct. 14, 1913). Independent Democrat. Mr. Rinker has built 100 bldgs. in K. C.; wrecked Fed. League ball park and erected homes on it; organizer and 1st. pres. West. S. & L. Assn. Enlisted in Tank Corps, World War. Mem. Nat. Geog. Soc. *Hobby:* sports. *Home:* 55th St. and Eastern Av., K. C., Mo. *Office:* 304 Reliance Bldg., K. C., Mo.

RISING, Dean Stelle, physician; *b.* David City, Neb., Oct. 29, 1883; *s.* Jesse Hiram Rising (*b.* Reading Co., Mich., Oct. 1, 1852; English desc.) and Sarah Amelia (Runyon) Rising (*b.* Elburn, Ill., Aug. 18, 1856; *d.* K. C., June 27, 1923; English and French desc.). Grad. David City H. S., 1902; U. Med. Col., 1910. Phi Delta. *M.* Zula Reynolds (*b.* Harlan, Ia., Aug. 17, 1884) David City, Nov. 23, 1910. *Ch.* Jesse David (*b.* Oct. 20, 1914); Robert Reynolds (*b.* July 13, 1917). Democrat. With Omaha Nat. Bk. and So. Pacific Ry., 1903-06. Admitted to practice K. C., 1910. Mem. First Congl. Church. Jackson Co., Mo. St. and Am. Med. Assns. Mason. *Home:* 424 Benton St., K. C., Mo. *Office:* 602 Argyle Bldg., K. C., Mo.

RITCHEY, James Wesley, physician; *b.* Sullivan, Mo., Sept. 5, 1867; *s.* John Wesley Ritchey (*b.* Washington Co., Mo., June 23, 1842; *d.* Vinita, Ok., June 11, 1914; minister; Scotch desc.; great grandfather and 3 brothers came to Am. just before Revolution) and Nancy Henrita (Pitman) Ritchey (*b.* Dixon, Mo., Oct. 12,

JAMES WESLEY RITCHIE

1844; *d.* Vinita, July 18, 1916; German desc.). Grad. W. H. Lynch Col. 1887; M. A., Ph. G., M. D.; 2 p. g. courses; att. Washington U.; Kings U.; St. Louis Col. of Pharm. *M.* Marietta Belle Lamb (*b.* Pierce City, Mo., Sept. 15, 1870; church choir and pub. welfare work) Pierce City, June 6, 1894. *Ch.* Agnes (*b.* July 18, 1895; *m.* Frederick Maurice Webber). Democrat. Author of many chem. med. and pharm. articles; poems, some written while rendering med. aid in Eng., World War. Registered pharm. 1889; owner of Auditorium Pharm. and branches. Built many homes and apts. Grad. in Mo. Med. Col. St. Louis, Mar. 31, 1891. Because of age limit selected Y. M. C. A. work during World War; served in Eng. at Southampton, att. Am. refugees during flu epidemic; lt. Med. Corps. Mem. Linwood Presbyn. Church (elder). Mason. *Hobbies:* science, music. *Home:* 2509 E. 11th St., K. C., Mo. *Office:* 601 E. 12th St., K. C., Mo.

ROACH, Cornelius, Jr., lawyer; *b.* Carthage, Mo., Oct. 8, 1901; *s.* Cornelius Roach (*b.* Jersey Co., Ill., editor; sec. st., Mo., 1908-16; chm. Mo. St. Tax Comm., 1916-18; chm. bd. Metropolitan Bk. & Trust Co.; Irish desc.) and Sally Elizabeth (Millard) Roach (*b.* Ky.; B.S., Rolla School of Mines; Scotch, French and English desc.). Grad. Jefferson City (Mo.) H. S., 1919; LL.B., U. of Mo., 1924. Phi Alpha Delta. Kappa Alpha. *M.* Lee Beaumont (*b.* St. Joseph, Mo., Sept. 23, 1904) K. C., Oct. 17, 1925. *Ch.* Cornelius, III (*b.* June 9, 1928). Democrat. Now asso. Borders, Borders & Warrick. Admitted to the bar K. C., 1924. Christian. *Home:* 1206 W. 51st St., K. C., Mo. *Office:* 1415 Com. Bldg., K. C., Mo.

ROACH, Cornelius, banker; *b.* Jersey Co., Ill., Aug. 9, 1863; *s.* David Joseph Roach (*b.* County Limerick, Ireland; came to Am. 1837) and Mary Agnes (McGillicuddy) Roach (*b.* County Kerry, Ireland). Ed. Ill. pub. schools; pvt. schools St. Louis. *M.* Sallie Elizabeth Millard (*b.* Ky.) Hutchinson, Kan. *Ch.* 10 daughters and 4 sons. Democrat. Sec. Mo. Senate 1893-1909; Secretary of State of Mo. 1909-17; chm. st. tax com. 1917-19. Editor Carthage (Mo.) *Democrat;* Jasper Co. *Democrat.* Chm. bd. Metropolitan Bk. & Trust Co. Mem. St. James R. C. Church. Council of Social Agcys. Cham. of Com. Bus. Dist. League. Pub. Service Inst. Meridian Club. K. C. Fed. of Justice. *Hobby:* literature. *Home:* 3828 Charlotte St., K. C., Mo. *Office:* 15 W. 10th St., K. C., Mo.

ROBBINS, A. M., executive; *b.* Lowell, Mass., Oct. 5, 1878; *s.* Orange Hubbard Robbins and Carrie Francis (Cooper) Robbins. Ed. h. s. and Burdett Bus. Col. *M.* Ethel M. Wooster (*b.* Hancock, Me., Jan. 11, 1884) Boston, Apr. 10, 1924. Republican. Pres. Congress Bldg. Co.; v. p. and gen. mgr. Peake Supply Co. Christian Scientist. Mason. Mem. Cham. of Com. *Clubs:* Athletic, Indian Hills Country. *Home:* 431 W. 60th St. Ter., K. C., Mo. *Office:* 3527 Broadway, K. C., Mo.

ROBERTS, Amos Louis, lawyer; *b.* St. Joseph, Mo., Nov. 13, 1899; *s.* David Brown Roberts (*b.* Ky., about 1848) and Minnie (Pfaff) Roberts (*b.* Germany, Sept. 18, 1854; *d.* St. Joseph, Apr. 29, 1927). Ed. pub. and night schools; LL.B., K. C. School of Law, 1926. *M.* Helen M. Smith (*b.* K. C., Aug. 21, 1904) K. C., Feb. 25, 1925. *Ch.* Amos, Jr. (*b.* Mar. 20, 1928). Admitted to the Mo. bar, 1926. Mem. K. C. Bar Assn. Mason. *Sport:* golf. *Hobby:* mechanics. *Home:* 1321 E. 62nd St. Ter., K. C., Mo. *Office:* 706 Victor Bldg., K. C., Mo.

ROBERTS, Fred Moore, lawyer; *b.* New Richmond, Ind., Mar. 5, 1896; *s.* Fred Elmer Roberts (clergyman and ev.) and Mary Ellen (Moore) Roberts. Ed. pub. and h. s., LL.B., K. C. School of Law, 1924. Phi Alpha Delta. *M.* Grace Elizabeth Modie (*b.* Bolckow, Mo., Sept. 2, 1897) Cole Camp, Mo., Aug. 15, 1915. *Ch.* William (*b.* July 5, 1916); Lee (*b.* Oct. 10, 1917); Dorothy (*b.* July 24, 1919). Democrat. Mem. Ivanhoe Christian Church. K. C. Bar Assn. Compass Club. Eagle. *Home:* 3402 Flora Av., K. C., Mo. *Office:* 605 Land Bk. Bldg., K. C., Mo.

ROBERTS, Sam E., physician; *b.* Concordia, Kan., Oct. 28, 1887; *s.* Samuel James Roberts (*b.* Bangor, Wis., Jan. 1, 1845; *d.* Los Angeles, Jan. 6, 1928; Civil War veteran; Welsh desc.) and Helen (Hogle) Roberts (*b.* LaCrosse, Wis., Apr. 6, 1846; *d.* Concordia, Feb. 6, 1921; Welsh desc.). Ed. pub. and h. s.; M. D., U. of Kan., 1911; att. U. of Vienna (Austria) 1912-13. Phi Beta Pi. Pi Upsilon. *M.* Ada Blanch Woodward, Guthrie, Ok., Dec. 25, 1913. *Ch.* Dorothy Jean (*b.* Apr. 12, 1919); Betty Sue (*b.* July 26, 1922); Peggy Lou (*b.* July 26, 1922). Independent. Author of *Through and Through Drainage in the Treatment of Frontal Sinusitis* (Transactions of the Am. Acad. of Ophth. and Oto.); *Nasal Hump—A Simplified External Operation* (Annals of Rhinology, Otology and Laryngology, Dec. 1924); *Diagnosis and Treatment of Chronic Diseases of the Nasal Sinuses* (Mo. St. Med. Assn. Journal 1924); *Some Experiences in Nasal Plastic Surgery* (K. C. Clinical Soc. Quarterly Bulletin 1925); *Malar Zygomatic Arch-Review of Literature—Simplified Operative Technique—Case Reports* (Annals of Otology, Rhinology and Laryngoly 1928, vol. XXXVII); *Deafness Due to Syphilis* (Mo. St. Med. Assn. Journal 1916); *Syphilis of the Auditory Nerve* (chap. in Dennie's book on syphilis 1928); *Tetany Following the Use of Cocaine and Epinephrine in Intranasal Operations* (Am. Med. Assn. Journal

1929). Prof. U. of Kan. 1924-; instr. since 1913; head of dept. Oto-laryngology. Admitted to practice K. C. 1911. Mem. Linwood Blvd. Christian Church. Am. Med. Assn. Am. Acad. of Oto-laryngology. Am.

Photo by Strauss-Peyton
SAM E. ROBERTS

Triological Soc. F. A. C. S. Mason. Dir. Knife & Fork Club; trustee Horner Conserv. Mem. council Am. Acad. Ear, Nose & Throat. *Club:* Kansas City. *Home:* 5964 Overhill Rd., K. C., Mo. *Office.* Professional Bldg., K. C., Mo.

ROBERTSON, Flavel, lawyer; *b* Kansas City, Mo., Dec. 8, 1888; *s.* Robert Selden Robertson and Laura (Purcell) Robertson. A. B., U. of Kan., 1910; Pi Upsilon at K. U. LL.B., Yale U., 1912. Phi Alpha Delta Yale U. *M.* Katharine Winters (*b.* Chicago, Mar. 10, 1900) Highland Park, Ill., Nov. 11, 1921. *Ch.* Nancy Katharine (*b.*

Photo by Strauss-Peyton
FLAVEL ROBERTSON

Jan. 26, 1923). Democrat. Mem. firm Baker, Botts, Parker & Garwood. Linwood Christian Church. Mason (Ivanhoe Lodge, Orient Chap.). Cham. of Com. Real Estate Bd. Taxpayer's League. Am., Mo. and K. C. Bar Assns. *Club:* University. *Home:* 3212 Campbell St., K. C., Mo. *Office:* 1314 R. A. Long Bldg., K. C., Mo.

ROBERTSON, J. Archie, surgeon; *b.* Albemarle Co., Va., Aug. 19, 1865; *s.* John Tazwell Robertson (*b.* Albemarle Co., June 18, 1839; *d.* Albemarle Co., Apr. 20, 1876; Scotch ancestors settled in Am. in 1700's) and Julia Nelson (Day) Robertson (*b.* Richmond, Va., Nov. 11, 1836; *d.* K. C., July 2, 1913; English desc.). M. D., St. Louis Col. Phys. & Surg. 1899; att. Vanderbilt U. 1897-98. *M.* Lillie Mead (*b.* Frankfort, Mo., Nov. 9, 1867; *dau.* Lemuel S. Mead, M. D. and Anna Barry Mead) Slater, Mo., Oct. 2, 1888. *Ch.* Nessie Barry (*b.* May 22, 1891; *d.* Apr. 18, 1911); Kenneth Archie (*b.* Jan. 23, 1893; *m.* Mildred Vincil); Thelma (*b.* May 8, 1895; *m.* Charles P. Woodbury); Esther (*b.* Sept. 11, 1898; *m.* Ralph Ringo Coffey, M. D.). Democrat. Organized the Wesley Hosp. 1907; pres. 1907-. Pres. Robertson Land Co. Dir. Gate City Nat. Bk. Pres. A. & R. Realty Co. Admitted to practice Slater. 1899. Mem. local draft bd., World War. Mem. Country Club Meth. Church. Jackson Co., Mo. St. and Am. Med. Assns. K. C. S. W. Clinical Soc. F. A. C. S. Goodwill Inst. (mem. bd.). Mason (life mem. all bodies). Trustee Lincoln & Lee U. Y. M. C. A. *Hobbies:* horseback riding, golf. *Clubs:* University, Mission Hills

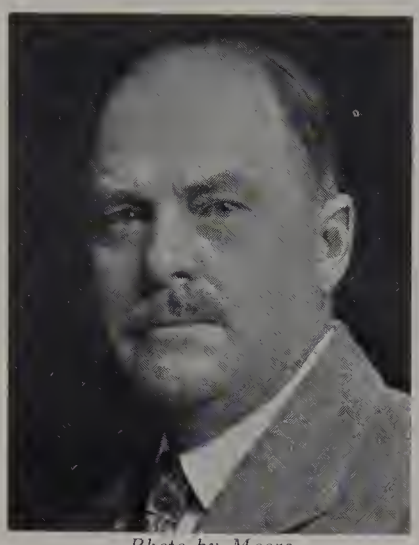

Photo by Moore
J. ARCHIE ROBERTSON

Country. *Home:* 1030 W. 56th St., K. C., Mo. *Office:* 300 Gate City Nat. Bk. Bldg., K. C., Mo.

ROBERTSON, Johnston, clergyman; *b.* Belton, Tex., July 2, 1865; *s.* John Johnston Robertson (*b.* Glasgow, Scotland; *d.* Belton; mcht.) and Vina (Bell) Robertson. Ed. pub. and h. s.; A.B. and B.D., S. W. Presbyn. U. *M.* Nellie A. Rucker (*b.* Belton, Jan. 8, 1870) Belton, Oct. 1, 1891. Democrat. Pastor Hollywood Presbyn. Church. *Home:* 4400 Indiana Av., K. C., Mo.

ROBERTSON, Samuel B., factory representative; *b.* Miami, Mo., Jan. 5, 1861; *s.* Samuel B. Robertson and Justina Elizabeth (Turpin) Robertson. Ed. h. s. *M.* Sallie McGarvey Porter (*b.* Ray Co., Mo., June 20, 1865) Sedalia, Mo., Apr. 14, 1887. *Ch.* Frank Lenoir (*b.* Mar. 15, 1888; *m.* Carolyn Love). Democrat. Factory repr. Graham Bros. Truck Co. Protestant. Mem. Cham. of Com. Mason. Mem. first city planning comm. Dir. and v. p. Cham. of Com. Officer Linwood Christian Church. *Home:* 1019 W. 38th St., K. C., Mo. *Office:* Graham Bros. Truck Co., K. C., Mo.

ROBINSON, Ernest Franklin, surgeon; *b.* Lawrence, Kan., Feb. 13, 1872; *s.* David Hamilton Robinson (*b.* Cayuga, N. Y., 1836; *d.* Lawrence, 1895; col. prof.; English, desc. Rev. John Robinson of the New Eng. colony) and Henrietta (Beach) Robinson (*b.* near Cincinnati, O., 1849; *d.* Lawrence, 1906; desc. Capt. Beach of Revolution). Grad. Lawrence H. S., A. B., U. of Kan., 1893; M. D., U. of Pa., 1896. Phi Kappa Psi. Phi Alpha Sigma. *M.* Mary Burnett Kip (*b.* San Francisco; *d.* K. C., Apr. 16, 1923; grandfather was Bishop Kip of Cal.) Omaha, Neb., Feb. 6, 1904. *Ch.* Ernest Kip (*b.* Sept. 20, 1905; M. D., U. of Pa.); Mary Clementine (*b.* Oct. 19, 1907; grad. Wellesley Col.); William Ingrahm (*b.* Nov. 17, 1909; att. U. of Mo.). Republican. Former pres. Mo. st. bd. of health. Formerly surg. to St. Luke's and Gen. Hosps.; now surg. Research Hosp. Med. dir. Bus. Mens Assurance Co. Surg. to C. B. & Q. Ry. Co. Admitted to practice K. C. 1901. Asst. surg. in army service, 1899-1900, operating surg. First Res. Hosp. at Manila, P. I. Mem. Spanish-Am. War Veterans. St. Pauls Epis. Church. Jackson Co. Med. Assn. Acad. of Med. Acad. of Fine Arts. City Club. Knife & Fork Club. Y. M. C. A. *Sport:* hunting. *Hobby:* book collecting. *Clubs:* University, K. C. Country.

Photo by Strauss-Peyton
ERNEST FRANKLIN ROBINSON

Home: 5021 Sunset Dr., K. C., Mo. *Office:* 603 Bryant Bldg., K. C., Mo.

ROBINSON, Frank Gentry, banker; *b.* Nicholasville, Ky., Sept. 1, 1850; *s.* Jerry Verdaman Robinson (*b.* Lexington, Ky., Nov. 11, 1823; *d.* Belton, Mo., 1923) and Jane Francis (Bush) Robinson (*b.* Winchester, Ky.; *d.* Winchester, 1857). Ed. pub. and h. s. *M.* Fanny Lillard (*b.* Dan-

FRANK GENTRY ROBINSON

ville, Ky., Feb., 1851) Danville, Dec. 22, 1870. *M.* Clara Belle Bush, Chicago, 1900. *Ch.* Thomas Lillard (*m.* Dora McDaniel); Frances (*m.* Don P. Ricksecker); Patricia (*m.* F. L. Merchant). Democrat. Pres. Upper House common council. Pres. Westport Av. Bk.; Ryan-Robinson Comm. Co.; Frank Investment Co.; dir. Com. Trust Co.; dir. and trustee Country Club Christian Church. Mem. Cham. of Com. *Hobby.* farming. *Club:* Mission Hills Country. *Home:* 1020 W. 58th St., Ter., K. C., Mo. *Office:* 425 Livestock Exch. Bldg., K. C., Mo.

ROBINSON, George Pearse, commission broker; *b.* Wakefield, R. I., Sept. 15, 1856; *s.* Albert Christopher Robinson (*b.* Wakefield, 1816; *d.* Wakefield, 1856; contr.; desc. John Robinson Mayflower passenger and William Robinson, one of first govs. of R. I.; coat of arms, in Burkes Peerage has motto *Virtute Non Verbis*) and Hannah (Pearse) Robinson (*b.* Bristol, R. I., 1817; *d.* 1880; Pearse family were early settlers in R. I.). *M.* Josephine Frances Halpin (*b.* Ft. Worth, Kan.; *d.* K. C., Nov. 19, 1921) Olathe, Kan. In cattle bus. since 1876; part owner and slsmn. Robinson-Hoover Commn. Co. Mem. K. C. Live Stock Exch. *Club:* Kansas City. *Home:* 1715 Linwood Blvd., K. C., Mo. *Office:* 252 Live Stock Exch. Bldg., K. C., Mo.

ROBINSON, George Wilse, physician; *b.* Appleton City, Mo., Aug. 1, 1871; *s.* George Woodford Robinson (*b.* Upshur Co., Va., May 3, 1844; ancestors in Am. before Revolution) and Cornelia (Beckwith) Robinson (*b.* Memphis, Mo., Oct. 10, 1842; *d.* K. C., May 12, 1926; English desc.). Ed. Appleton City Acad.; M. D., St. Louis U., 1896; att. U. of Mo. Phi Beta Pi. *M.* Olive P. Bradley (*b.* Hume, Mo., Aug. 23, 1880) Ballard, Mo., Dec. 28, 1898. *Ch.* Mona (*b.* Apr. 11, 1900; *d.* July 13, 1900);

Photo by Moore
GEORGE WILSE ROBINSON

G. Wilse (*b.* June 7, 1901; *m.* Elizabeth Millet; M. D.); Paul E. (*b.* Aug. 23, 1906; *m.* Margarette Bishop). Democrat. Author of numerous articles on med. subjects publd. in med. journals. Supt. St. Hosp. No. 3, Nevada, Mo., 1907-09; K. C. Gen. Hosp. 1909-10; Punton San. 1910-23; now med. dir. G. Wilse Robinson San. Admitted to practice St. Louis 1896. Capt. and maj., neurologist at Base Hosp., Limoges, France, World War. Lt. col. Med. O. R. C. 1924-. Mem. Am. Legion. 40 and 8. R. O. A. V. F. W. Linwood Presbyn. Church. Jackson Co. Med. Soc. (pres. 1918), Mo. St. Med. Assn. (pres. 1923), Am. Med. Assn. (delegate 1924-28). K. C. Acad. of Med. (pres. 1920). So. Med. Assn. Central Neuropsychiatric Assn. Am. Psychiatric Assn. Health Conservation Assn. Cham. of Com. Rotary. *Hobby:* sports. *Clubs:* University, Mission Hills Country, Kansas City, Athletic, Knife and Fork. *Home:* 8100 Indep. Rd., K. C., Mo. *Office:* 814 Med. Arts Bldg., K. C., Mo.

ROBINSON, John L., physician; *b.* Oskaloosa, Ia., Aug. 12, 1861; *s.* Levi Robinson (*b.* Va., Mar. 5, 1837; *d.* Calhoun, Mo., Jan. 20, 1895; Scotch-Irish desc.) and Mary

Photo by Moore
JOHN L. ROBINSON

(Bradley) Robinson (*b.* Ky., May 25, 1841; *d.* Calhoun, July 20, 1896; English desc.). Ed. Warrensburg St. Normal 1881; M. D., U. Med. Col., 1884; att. Long Island Med. Col. 1887. *M.* Annie E. Sote (*b.* Newark, O., Mar. 28, 1867; German and French desc.) K. C., Apr. 16, 1891. Republican. Interne Wabash Ry. Hosp. 3 years; prof. med. and clinical med. 10 years, U. Med. Col., mem. staff Gen. Hosp. 10 years; chief of staff Grace Hosp. 2 years; now consulting surg. Wabash Ry. Admitted to practice K. C. 1888. Mem. Indep. Blvd. Christian Church. Jackson Co., Mo. St. and Am. Med. Assns.; del. to st. convs. 1927 and 1928. Mason (Chap.). M. W. A. *Home:* 3508 St. John Av., K. C., Mo. *Office:* 510 Altman Bldg., K. C., Mo.

ROBINSON, Joseph M., executive; *b.* Baltimore, Md., Sept. 7, 1861; *s.* Joseph A. Robinson and Sarah C. (Meginnes) Robinson. Ed. country school. *M.* Mary Frances Sellers (*b.* Pittsburgh, Pa., Mar. 12, 1865) K. C., Sept. 9, 1885. *Ch.* Joseph H. (*b.* Apr. 10, 1887; *m.* Amelia Prier); Helen S. (*b.* July 31, 1889; *m.* C. H. Clair). Independent. Pres. Robinson Shoe Co. Protestant. Mem. Cham. of Com. *Club:* Kansas City. *Home:* 11328 Winner Rd., Indep., Mo. *Office:* 1016-18 Main St., K. C., Mo.

ROBINSON, Morris, realtor; *b.* Russia, 1886; *s.* Martin Robinson (*b.* Russia; *d.* Russia) and Mary Robinson (*b.* Russia; *d.* Russia). Ed. schools of Russia. *M.* Tillie Lisiansky (*b.* Russia) K. C. V. p. Wilson D. Wood Mortgage Co. Mem. M. W. A. B. A. Y. Came to Am. 1885. *Home:* 5708 Rockhill Rd., K. C., Mo. *Office:* 1016 Baltimore Av., K. C., Mo.

ROCK, Gussie Teresa, educator; *b.* Cernomelj, Austria, Aug. 22, 1893; *dau.* Frank Joseph Massey (*b.* Laibach, Austria, Apr. 10, 1846; *d.* Cernomelj, Sept. 14, 1900; atty.; father extensive landowner) and Anna Barbara (Rozanc) Massey (*b.* Cerknica, Austria, June 4, 1853; *d.* Cernomelj, Aug. 12, 1897; educator). Ed. Austrian schools; att.

GUSSIE TERESA ROCK

U. of Kan. summer sessions for music; Ecole Normal, Paris, France. *M.* K. C., Kan., May 6, 1908. *Ch.* Cleone (*b.* Feb. 15, 1909; dancing teacher). Democrat. Owner LaMode Shoppe, Lawrence, Kan. Mem. St. Anthony Cathedral. Mozart Music Club. *Hobby:* sport. *Home:* 853 Minnesota Av., K. C., Kan.

RODENBAUGH, Albert I., lawyer; *b.* St. Louis, Mo., Aug. 15, 1889; *s.* Irving E. Rodenbaugh and Mary Rodenbaugh. Ed. St. Louis U. *M.* Iva Null (*b.* Lawrence, Kan., July 10, 1898) St. Louis, Aug. 15, 1923. *Ch.* Albert I., Jr. (*b.* Aug. 15, 1924); Rosemary (*b.* Apr. 3, 1929). Democrat. With Fidelity & Deposit Co. of Md. Catholic. Mem. Cham. of Com. *Home:* 4133 Forest Av., K. C., Mo. *Office:* 310 Commerce Bldg., K. C., Mo.

ROE, John, lumberman; *b.* Princeton, Ill., Nov. 20, 1866; *s.* Patrick Roe (*b.* Quebec, 1841; *d.* K. C., 1896) and Mary (Martin) Roe (*b.* Montreal, 1843; *d.* Princeton, 1885). Grad. Princeton schools 1880. *M.* Caroline Victor Parker (*b.* O., July 12, 1866) K. C., Oct. 10, 1887. *Ch.* Fred Wilson (*b.* June 6, 1891); Edward Parker (*b.* Oct. 11, 1896; *d.* June 5, 1908). Independent. Pres. treas. K. C. Hardwood Lbr. Co. Mr. Roe is the 2nd oldest lbrmn. in retail trade,

Photo by Moore
JOHN ROE

K. C. since 1886. Mem. St. Marks Luth. Church. Cham. of Com. Automobile Club. Mason. Hoo Hoo Club. *Club:* Athletic. *Home:* 1053 Valentine Rd., K. C., Mo. *Office:* 1700 Brooklyn Av., K. C., Mo.

ROGERS, Clay C., lawyer; *b.* Clay Co., Mo., Aug. 13, 1890; *s.* David W. Rogers (*b.* Ont., Mar. 25, 1853; retired; English desc.) and Phoebe (Shaffer) Rogers (*b.* Ithaca, N. Y., Feb. 23, 1855; Holland-Dutch desc.). LL.B., K. C. School of Law, 1911. *M.* Pearl E. Phalp (English desc.) K. C., Kan., June 6, 1914. *Ch.* Jean Maxine (*b.* Nov. 5, 1917). Republican. Former mem. firm Rogers & Yates; mem. firm Moseman, Rogers & Buzard since 1922. Counsel for Equitable S. & L. Assn.; Am. Savings Life Ins. Co. Mem. Linwood Blvd. Christian Church. K. C. Bar Assn. Nat. Ins. Counsels Assn. Mason (Shrine). *Sport:* handball. *Club:* Athletic. *Home:* 5409 Lydia Av., K. C., Mo. *Office:* 536 Lathrop Bldg., K. C., Mo.

ROGERS, Exum Jeter, clergyman; *b.* Apex, N. C., May 4, 1884; *s.* Selvia Sanford Rogers (*b.* Apex, Feb. 2, 1859; real estate dealer; gen. mgr. Apex Ins. & Realty Co.; early Am. ancestry) and Sarah Helen (Burns) Rogers (*b.* Apex, May 6, 1857; Scotch-Irish desc.). Grad. Buie Creek Acad. 1907; B.A., Wake Forest Col. 1911; Th.M., So. Bapt. Theol. Sem., 1916; Th.D., So. School of Divinity, 1928. Medal in debate 1906; declaimers medal 1907. Champion tennis player 1916. *M.* Olive Lulu Bryan (*b.* Apex, May 26, 1888; English desc.) Apex, July 3, 1916. *Ch.* Olive (*b.* Dec. 9, 1917); Edgar (*b.* Nov. 21, 1919); Joyce (*b.* Dec. 11, 1928). Republican. Bookkeeper So. Cotton Oil Co. 1902-05; pastor Kensington Av. Bapt. Church. Ordained Apex 1909. Active in loan drives, World War. Mem. K. C. Bapt. Ministers Alliance (pres. 1923-24). Mason. *Home:* 2625 Spruce Av., K. C., Mo. *Office:* 2400 Kensington Av., K. C., Mo.

ROGERS, Harry Clayton, clergyman; *b.* Mt. Sterling, Ky., Sept. 6, 1877; *s.* Thomas Foster Rogers (*b.* Bethel, Ky., Oct. 18, 1851; *d.* Mt. Sterling, May 23, 1919; mcht.; Scotch-Irish desc.) and Sally Ann (Smith) Rogers (*b.* Maysville, Ky., Dec. 26, 1854; Scotch and English desc.). Grad. h. s., 1895; A.M. and D.D. Centre & Park Col.; McCormick Theol. Sem. Kappa Alpha. *M.* Fannie Alexander Andrews (*b.* Flemingsburg, Ky., Apr. 21, 1878) Flemingsburg, Oct. 15, 1902. *Ch.* Elizabeth (*b.* July 17, 1904); Sarah (*b.* Jan. 17, 1911). Independent Republican. Author *With the Cross and the Flag in France; The Mind of Christ in the Winning of Souls; It Cannot Be Done.* Pastor Presbyn. Church Ft. Madison, Ia., 1904-07; Linwood Blvd. Presbyn. Church, 1907-. Mem. Y. M. C. A. *Hobby:* sports. *Home:* 4235 Locust

St., K. C., Mo. *Office:* Linwood Blvd. & Woodland Av., K. C., Mo.

ROGERS, John William, lawyer; *b.* Clinton Co., Mo., Oct. 27, 1867; *s.* William Marian Rogers (*b.* Claiborne Co., Tenn., June 19, 1837; *d.* Parsons, Kan., June 1, 1892) and Barbara (Yoakum) Rogers (*b.* Claiborne Co., Aug. 1, 1843). Ed. pub. schools; grad. Kan. Normal Col., 1888. *M.* Lucie Stone Horsley (*b.* Rogers, Ark., Mar. 22, 1872) Rogers, Oct. 12, 1892. *Ch.* Winifred (*b.* Mar. 20, 1894; *m.* G. Bruce Carpenter); William Burrel (*b.* June 28, 1896; *m.* Clarice Whiting). Republican. Chief claim agt. for Frisco R. R., 1905-17. Admitted to the bar Bentonville, Ark., 1892. Presbyn. Mem. K. C. Bar Assn. Cham. of Com. Mason (Chap., Commandery, Scottish Rite, Shrine). *Clubs:* Kansas City, Ivanhoe Country. *Home:* 7501 Olive St., K. C., Mo. *Office:* 526 Lathrop Bldg., K. C., Mo.

ROGERS, Randolph Preston, banker, lawyer; *b.* Ft. Smith, Ark., Sept. 23, 1884; *s.* John Henry Rogers (*b.* Roxobel, N. C., Oct. 9, 1845; *d.* Little Rock, Ark., Apr. 17, 1911; U. S. judge of west. dist. of Ark.; Scotch-Irish desc.) and Mary Gray (Dunlap) Rogers (*b.* Danville, Ky., 1844; *d.* Ft. Smith, 1915; English desc.). Grad. Ft. Smith H. S.; B.A., Yale U., 1907; B.L., 1909. Lambda Pi. Phi Delta Phi. Zeta Psi. *M.* Kathryn Withers (*b.* K. C., Sept. 24, 1888; English desc.) K. C., June 1, 1912. *Ch.* Randolph Preston, Jr. (*b.* Feb. 6, 1913); Gordon Gray (*b.* May 5, 1916); Bettie Byrd (*b.* May 5, 1916). Mem. law firm Warner, Dean, McLeod & Timmonds, 1909-16; v. p. and trust officer Liberty Trust Co., 1916-. Admitted to the bar K. C., 1909. Active in loan drives, World War. Mem. Central Presbyn. Church. K. C. Bar Assn. Bankers Club. Real Estate Bd. Cham. of Com. Mason. Y. M. C. A. *Hobby:* sport. *Clubs:* K. C. Country, Kansas Ctiy. *Home:* 1217 W. 58th St., K. C., Mo. *Office:* R. A. Long Bldg., K. C., Mo.

ROLAND, Fred L., executive; *b.* Bloomfield, Ia., Sept. 26, 1898; *s.* Roscoe Tilden Roland and Hattie (Davis) Roland. Grad. Ward H. S.; att. bus. col. *M.* Hazel Eunice Truitt (*b.* Agricola, Kan., June 23, 1900) K. C., Feb. 14, 1920. *Ch.* Fred L., Jr. (*b.* Aug. 18, 1923); Robert Ray (*b.* Aug. 23, 1926). Democrat. Sec. K. C. Hardwood Lbr. Co. Christian. Mason (Blue Lodge). Cham. of Com. *Home:* 2426 E. 67th St. Ter., K. C., Mo. *Office:* 1700 Brooklyn Av., K. C., Mo.

RONEY, Harvey, lawyer; *b.* Chicago, Ill., Dec. 1, 1895; *s.* John H. Roney (*b.* Braddock, Pa., Apr. 9, 1859) and Phila E. (McMicken) Roney (*b.* Cleveland, O., Aug. 21, 1862). Grad. Indep. (Mo.) H. S., 1916; LL.B., K. C. School of Law, 1921. Won scholarship from h. s. to K. C. Law School. Phi Alpha Delta. *M.* Aeo Hill (*b.* Neodesha, Kan., July 27, 1899) Neodesha, Jan. 14, 1923. *Ch.* Robert H. (*b.* Jan. 5, 1924); Margaret Ellen (*b.* Jan. 1, 1926). Republican. Asst. U. S. atty., 1923-26. Dir. Standard St. Bk., Fairmount. Admitted to the bar K. C., 1920. 2nd lt. 1st U. S. Inf., World War. Mem. Am. Legion. K. C. Bar Assn. *Hobby:* sports. *Home:* 1790 Norwood Av., Indep., Mo. *Office:* 606 Commerce Bldg., K. C., Mo.

RONEY, William J., pres. Roney Monument Co. *Home:* 2433 Washington Blvd., K. C., Kan.

ROONEY, Robert Emmet, lawyer, *b.* Kansas City, Mo., Sept. 23, 1872; *s.* John M. Rooney (*b.* Ireland; *d.* 1896) and Catherine A. (Rielly) Rooney (*b.* Ireland; *d.* 1881). Grad. St. Francis Inst.; St. Marys Col.; LL.B., U. of Mo., 1897. Democrat. Admitted to the Mo bar, 1897. Mem. draft bd., World War. Christian. Mem. K. C. Bar Assn. Mason. K. of P. *Hobby:* sports. *Home:* 3334 Tracy Av., K. C., Mo. *Office:* 600-01 New York Life Bldg., K. C., Mo.

ROOT, Burdette Burgess, lawyer; *b.* Minneapolis, Kan., Sept. 27, 1892; *s.* William Burdette Root (cattle and land dealer; 3 Root brothers came to Am. from Eng. before the Revolution) and Harriet Mary (Tolley) Root (*b.* Eng.; *d.* Delphos, Kan., 1905). Ed. pub. and h. s.; att. Colo. Col. 2 years; LL.B., K. C. School of Law. Active in football, Colo. Col. *M.* Dagmar Margaret Holm (*b.* Chicago, Aug. 15, 1891; M.A., U. of Cal.; Danish desc.) Colorado Springs, Colo., Aug. 22, 1924. *Ch.* Burdine Rosalie (*b.* Jan. 22, 1929). Independent. Mgr. Manhattan Loan & Finance Co., and the Ridge Bldg. Admitted to the bar K. C., 1926. Mem. Mo. N. G. 5 years; air section U. S. N. R. F. World War. Mem. Central Branch Reorg. Church of Jesus Christ of Latter Day Saints. Cham. of Com. Bus. Dist. League. Mason. Y. M. C. A. *Home:* 2214 E. 58th St., K. C., Mo. *Office:* 501 Ridge Bldg., K. C., Mo.

ROOT, William Wesley, executive; *b.* Galt, Mo., May 7, 1872; *s.* John Wesley Root (*b.* Athens, O., Oct. 5, 1840; *d.* Galt, Jan. 5, 1924) and Anna Eliza (Moore) Root (*b.* Steubenville, O., Mar. 23, 1843; *d.* Trenton, Mo., Feb. 9, 1908). Ed. pub. schools and col. *M.* Margaret Billingsley (*b.* Riverside, Ia., Dec. 28, 1876) Girard, Kan., Feb. 6, 1909. *Ch.* Margaret Elizabeth (*b.* Oct. 24, 1910; att. U. of Kan.). Independent Republican. With Smith McCord D. G. Co. 25 years, starting as stockboy, and being promoted to slsmn. and slsmgr.;

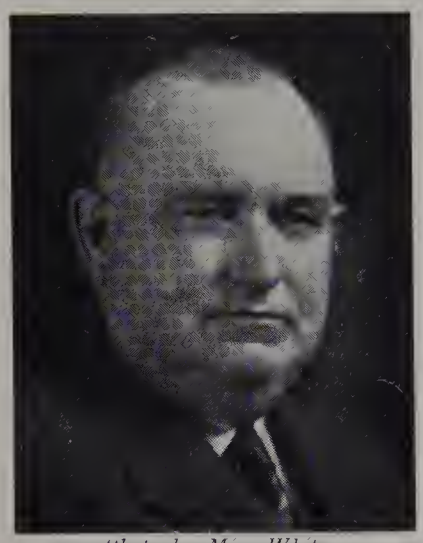

Photo by Miss White
WILLIAM WESLEY ROOT

now slsmgr. Burnham Munger Root D. G. Co.; has interests in 2 retail stores, 2 bks. and six farms which he operates himself. Dir. Am. Savings Life Ins. Co. V. p. Equitable B. & L. Assn. Meth. Cham. of Com. (dir.). Chm. Whlse. Trade Comm. 1925-28. Mason (all bodies). *Clubs:* Kansas City, Meadow Lake Country. *Home:* 5515 Crestwood Dr., K. C., Mo. *Office:* Burnham Munger Root D. G. Co., 8th St. & Broadway, K. C., Mo.

ROPE, I. Frank, lawyer; *b.* Kansas City, Mo., July 9, 1899; *s.* Simon Rope (*b.*

Photo by Studio Baltimore
I. FRANK ROPE

Poland, 1859; *d.* Reno, Nev., 1909; came to Am. 1886) and Tena Lena (Kenottic) Rope (*b.* Prussnitz, Poland, 1861). Ed. pub. schools. *M.* Julia Ruth Muskowitz (*b.* K. C., Nov. 11, 1899) K. C., Jan. 14, 1923. *Ch.* Herbert Myron (*b.* May 26, 1924). Democrat. Owner Crown Ptg. Co. 1920-24; entered law 1926. Admitted to practice K. C., 1926. Mem. K. C. Bar Assn. Mo. St. Bar Assn. Mason. *Hobby:* sports. *Home:* 6740 The Paseo, K. C., Mo. *Office:* 620 Com. Bldg., K. C., Mo.

ROSE, William Warren, architect; *b.* Oyster Bay, N. Y., Mar. 12, 1864; *s.* George Bruce Rose (b. Jefferson Co., N. Y., 1826; *d.* N. Y., 1883; miller; Scotch desc.) and Charlotte Nevin (Warren) Rose (*b.* Russell,

WILLIAM WARREN ROSE

N. Y., 1829; *d.* K. C., Kan., Mar. 4, 1901; English desc.). *M.* Clara Belle Grandy (*b.* Russell, N. Y., July 20, 1866; mem. O. E. S.; Welsh and English desc.) Hermon, Nov. 14, 1888. *Ch.* Mabel (*b.* Aug. 18, 1890; *d.* May 26, 1897); Spencer (*b.* Nov. 25, 1891); Pauline (*b.* Dec. 18, 1893; *m.* Henry Shove Gille, Jr.). Democrat. Candidate for mayor unsuccessful 1897; elected 1905. Mem. firm Hogg & Rose 1888-96; Rose and Peterson 1909-24; Rose and Ridgeway 1925-. Labor adjuster, World War. Mem. Church of This World. Am. Inst. of Archts. Cham. of Com. Rotary. Mason (Scottish Rite, Shrine O. E. S.). The following are some of the buildings which have come under his supervision: Bd. of Educ. Bldgs.; Pub. Library; Brotherhood Bldg.; Y. M. C. A.; Memorial Bldg.; City Hall (first structure); Grund Hotel; Catholic H. S.; Bishop's Residence; Bethany Hosp. *Home:* 2001 Washington Blvd., K. C., Kan. *Office:* 432 Brotherhood Blk., K. C., Kan.

ROSENZWEIG, Grant I., lawyer; *b.* Erie, Pa., Sept. 15, 1865; *s.* Louis Rosenzweig and Minnie (Newberger) Rosenzweig. Ed. h. s.; grad. Yale U., 1887. *M.* Mathilde Rosenberger (*b.* Davenport, Ia., Mar. 28, 1870) K. C., Oct. 19, 1893. Democrat. Came to K. C., 1887 and has been in the gen. law practice since that time. Mem. Cham. of Com. Progress Club. Standard. *Club:* Elmwood Golf. *Home:* 3740 Gillham Rd., K. C., Mo. *Office:* 1311-17 Commerce Bldg., K. C., Mo.

ROSS, Ronald Munro, lawyer; *b.* Kansas City, Mo., Apr. 23, 1900; *s.* Francis D. Ross (*b.* Middlesex, Eng.; recorder of deeds 1908; lt. col. World War; now col. O. R. C.) and Chastina (DeRett) Ross (*b.* Tampico, Ill.; *d.* K. C., Apr. 26, 1929). *M.* Jo Frances James (*b.* K. C., Apr. 20, 1902; *dau.* Jesse W. James) K. C., Sept. 2, 1924. *Ch.* Ronald Munro 2nd (*b.* July 6, 1925). Independent. K. C. resident 30 years. Admitted to the bar Supreme Ct. 1925. Christian. *Home:* 423 Maple Blvd., K. C., Mo. *Office:* 2nd fl., Land Bk. Bldg., K. C., Mo.

ROTHSCHILD, Louis P., pres. Rothschild & Sons, Inc. *Home:* 400 E. Armour Blvd., K. C., Mo.

ROURKE, G. W., railway superintendent; *b.* Booneville, N. Y., May 28, 1868; *s.* Thomas and Celia (Moloney) Rourke. Ed. pub. schools. *M.* Lula Lenore Reynolds (*b.* Winterset, Ia., July 10, 1876) Woodward, Okla., July 7, 1893. *Ch.* George W., Jr.

(*b.* Woodward, Sept. 27, 1897); Gene (*b.* Woodward, July 28, 1905); Alene (*b.* Herington, Kan., July 25, 1910); Marjorie (*b.*

G. W. Rourke

Herington, June 19, 1913); Russell (*b.* Topeka, Feb. 14, 1916). Independent Republican. Supt. C. R. I. & P. Ry. Co. Episcopalian. Mem. Cham. of Com. *Home:* 2635 Lockridge St., K. C., Mo. *Office:* 14th & Wyoming Sts., K. C., Mo.

ROWND, Francis Elmer, executive; *b.* Richmond, Ia., Jan. 27, 1879; *s.* Franklin LaFayette Rownd (*b.* Rising Sun, Ind., Jan. 25, 1851; *d.* K. C., Sept. 12, 1922; grad. Rush Med. Col. M.D.; English and Irish ancestors in Am. early 19th century) and Martha Flora (Cooper) Rownd (*b.* Washington Co., Ia., June 26, 1857; English and Irish desc.). Ed. pub. schools; Spaldings Coml. Col. *M.* Morilli Marguerita Brockstedt (*b.* Oldenburg, Germany, Oct. 22) K. C., Nov. 27, 1906. *Ch.* William Elmer (*b.* Feb. 18, 1913). Republican. With St. Louis S. W. Ry. Co. in various positions; now gen. agt. Mason (Scottish Rite). *Clubs:* Wood Hill Golf, K. C. Athletic. *Home:* 3704 E. 36th St., K. C., Mo. *Office:* 301 Ry. Exch. Bldg., K. C., Mo.

ROYSTER, William Edgar, railway executive; *b.* Mobile, Ala., Oct. 14, 1863; *s.* Ajax Royster (*b.* Jamestown, Va., 1800; *d.* Mobile, 1870; whlse. dry goods mcht.; uncle of L. R. and L. T. Moore, of Balline, Moore & Emery; English and Scotch desc. James I, of Eng.) and Josephine Frances (Bell) Royster (*b.* New Berne, N. C.; *d.* Bloomfield, N. J., June, 1917; vocalist; mother among the Swiss colony which settled New Berne). Ed. pvt. tutors. *M.* Berenice Swinney Scarritt (*b.* Glasgow, Mo., May 20, 1875; dau. Edward L. Scarritt and Mary Anne [Swinney] Scarritt; English and Scotch-Irish desc.) Glasgow, Aug. 21, 1897. *Ch.* Berenice Anne (*b.* June 14, 1898; *d.* Sept. 17, 1905); Frances Caroline (*b.* Aug. 15, 1900; *m.* Winthrop Williams; artist); Edward L. Scarritt (*b.* Feb. 19, 1902; civil engr.); Margaret (*b.* Apr. 6, 1905; violinist); Martha Matilda (*b.* Oct. 31, 1907; teacher); Jacqueline (*b.* Dec. 2, 1909; artist); William Edgar, Jr. (*b.* Jan. 28, 1913; *d.* Feb. 11, 1913); William Reid (*b.* Dec. 30, 1914). Democrat. West. fgt. agt. Mobile & O. Ry. Eligible to S. A. R. Mem. Grace and Holy Trinity Epis. Church. Cham. of Com. Coml. Club. Bd. of Trade. Mason. P. T. A. *Hobby:* reading. *Clubs:* Athletic, K. C. Country (charter mem.). *Home:* 1334 S. Main St., Indep., Mo. *Office:* 454 Board of Trade Bldg., K. C., Mo.

RUCK, Fred Albert, executive; *b.* Denver, Colo., July 12, 1900; *s.* Julius Ruck (*b.* Germany; *d.* K. C., Kan., May 16, 1929) and Louise (Brady) Ruck (*b.* Germany, Feb. 13, 1861). Ed. pub. schools; K. C. Art. Inst. 5 years. *M.* Bonnie Vera Bell (*b.* Welda, Kan., Aug. 6, 1908; Scotch desc.) K. C., Nov. 19, 1927. *Ch.* Fred Albert, Jr. (*b.* June 17, 1929). Republican. Apprentice with Thomas Cusack Sign Co. Denver 1916; transferred to K. C. 1918; sign painted 1919; foreman 1922; supt. 1926-; name changed to Gen. Outdoor Advertising Co. Mem. United Presbyn. Church. Mason. *Hobby:* sports. *Home:* 3200 Tauromee Av., K. C., Kan. *Office:* 1700 E. 15th St., K. C., Mo.

RUFI, Fred A., executive; *b.* Mo., July 5, 1881; father (*b.* Swtizerland, 1842; *d.* Kan., 1918; Civil War Veteran; came to Am. 1848); mother (*b.* Switzerland, 1868; *d.* Kan., 1892). Ed. pub. schools; La Salle U. *M.* Ida K. Blane (German desc.) Kan., Aug. 31, 1904. *Ch.* Ralph A. (*b.* Nov. 15, 1905; *d.* Nov. 22, 1905); Mildred L. (*b.* Mar. 16, 1907; grad. U. of Kan.; Phi Beta Kappa; h. s. instr.); F. Wesley (*b.* Feb. 24, 1912; att. U. of Kan.); I. Virginia (*b.* June 9, 1914; grad. Central H. S.). Republican. With Butler Mfg. Co. since 1909; now sec. Sec. Butler Aircraft Corp. Mem. Agnes Av. M. E. Church. Cham. of Com. Mason (Scottish Rite, Shrine). Y. M. C. A. (mem. bd. of mgrs. and sec. Blue Valley branch). *Home:* 638 W. 68th St. Ter., K. C., Mo. *Office:* 7400 E. 13th St., K. C., Mo.

RUHL, August Charles, chiropractor; *b.* Columbia, Ill., Aug. 21, 1881; *s.* John Ruhl (*b.* Hanover, Germany, Dec. 25, 1839; *d.* Columbia, Feb. 21, 1901) and Dorothy (Seibert) Ruhl (*b.* Belleville, Ill., May 18, 1844; *d.* Granite City, Ill., June 5, 1919). Grad. Luth. Sem. 1898; Ross Col. of Chiro. 1921. *M.* Augusta Gertrude Baumann (*b.* Clinton, Mo., Mar. 29, 1885; chiro.) Clin-

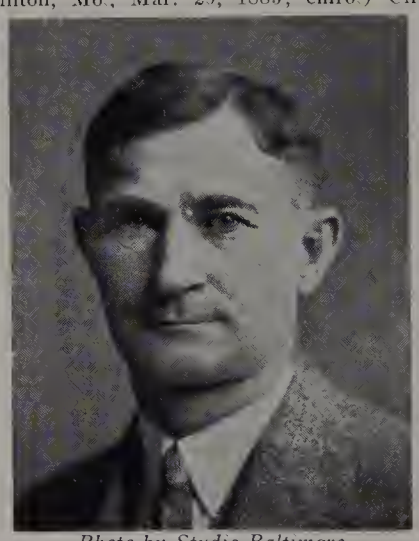

Photo by Studio Baltimore
August Charles Ruhl

ton, Nov. 22, 1904. Independent. Chief engr. Des Moines City Ry. Co. 1904-12; Am. Gypsum Co. 1912-18. Licensed to practice Ind., 1921. Owner Spanish Court Garage. Mem. St. Pauls Luth. Church. Jackson Co. (mem. bd. of govs. 1928-) and Mo. St. Chiro. Assns. S. Central Bus. Assn. *Hobby:* sports. *Club:* Motor Country. *Home:* 7009 The Paseo, K. C., Mo. *Office:* 23 Westover Arcade, K. C., Mo.

RULE, Bernard Harrison, investment broker; *b.* Kansas City, Mo.; *s.* William

Photo by Studio Baltimore
Bernard Harrison Rule

Ashley Rule (*b.* St. Louis; ins. man) and Lizzie (Harrison) Rule. Ed. Blees Mil. Acad.; Phillips Acad., Andover, Mass.; att. Sheffield Sci. School, Yale U. Phi Lambda Epsilon. Berzelius Soc. Independent. Pres. Rule & Co., Inc. Securities. Pvt. Tank Corps. World War. Epis. Mason. *Club:* K. C. Country. *Home:* 1256 W. 59th St., K. C., Mo. *Office:* 119 W. 10th St., K. C., Mo.

RUSSELL, Daisy E.; *b.* St. Joseph, Mo. *M.* James Nelson Russell (*b.* Glasgow, Mo., Mar. 31, 1881; *s.* Thomas Wyan Russell and Elizabeth Brick Russell, ex-pres. Bd. of Trade; pres. and mgr. Russell Grain Co.; Christian Scientist). *Home:* 235 Ward Pkwy., K. C., Mo.

RUSSELL, Glenn A., executive; *b.* Somerset, Miami Co., Kan., Jan. 26, 1894; *s.* John H. Russell (*b.* St. Joseph, Mo., Mar. 28, 1862; mcht.) and Amanda V. (Combs) Russell (*b.* New Albany, Ind., Aug. 17, 1868). Ed. pub. school, Somerset; Abbott Sch.; K. C. (Kan.) H. S. (now Wyandotte). *M.* Goldie M. Foster (*b.* Sterling, Colo., June 9, 1894; Scotch-Irish and Dutch desc.) Kansas City, Kansas, October 7, 1919. *Ch.* Virginia Lee (*b.* January 2, 1921). Independent. Started as office boy during school term with Blackburn Brokerage Co., covering every office and

Glenn A. Russell

sales position 1910-17; slsmgr. Am. Cone Mfg. Co., 1919; mgr. Seavey & Flarsheim Brokerage Co. (Omaha branch) 1920-21; slsmgr. Bliss Syrup Ref. Co. 1922-24; dept. mgr. W. C. Lunt Bkge. Co. 1925-Aug. 1926; now pres. Valley Bkge. Co., founded upon the death of owner of the Lunt Co. and liquidation of that co. Grad. Field Artillery School Camp Taylor, Ky., World War, 1917; 2nd lt. 1st Kan. F. A. (later 130th F. A., N. G.). R. O. A. Mem. First Bapt. Church, K. C., Kan. Mason. P. T. A. *Hobby:* athletics. *Home:* 1028 N. 25th St., K. C., Kan. *Office:* 1422 St. Louis Av., K. C., Mo.

RUSSELL, James Nelson, executive; *b.* Glasgow, Mo., Mar. 31, 1881; *s.* Thomas Wyan Russell and Eliza (Brick) Russell. Ed. pub. and h. s. *M.* Daisy E. Russell (*b.* St. Joseph, Mo.) K. C., Aug. 9, 1919. Democrat. Pres. and mgr. Russell Grain Co. Christian Scientist. Ex-pres. Bd. of Trade; Rotary Club. Mem. Cham. of Com. *Club:* Kansas City. *Home:* 235 Ward Pkwy., K. C., Mo. *Office:* 1414 Bd. of Trade Bldg., K. C., Mo.

RUSSO, Michael Angelo, musician, teacher; *b.* Chicago, Ill., Nov. 24, 1880; *s.* Joseph Russo (*b.* Illay, 1857; *d.* Chciago, 1917; musician) and Rosa (Magione) Russo (*b.* Illay, 1862; *d.* Chicago, 1921; musician). Grad. Chicago H. S.; pvt. tutorship in music; grad. U. of Kan. 1929. *M.* Rosa Caruso (*b.* Chicago, Nov. 4, 1886; cousin to the late Enrico Caruso) Chicago, Oct. 16, 1904. *Ch.* Rosemarie (*b.* Jan. 19, 1907); Emanual (*b.* May, 1908). Democrat. Author of articles on the subject of the harp for *Aeolian.* Composer of many songs and music for the harp. Solo harpist

Muehlebach Hall. Mem. Music Teachers Assn. Artist mem. Mo. Teachers Assn. Mason. Mem. Y. M. C. A. *Hobby:* sports. *Home:* 3226 Jackson Av., K. C., Mo.

RYAN, Martin Francis, organization executive; *b.* Coldwater, W. Va., Oct. 23, 1874; *s.* John Ryan (*b.* Ireland, Oct., 1853) and Mary (Call) Ryan (*b.* Coldwater, May, 1853; Irish desc.) Ed. pub. schools. *M.* Sue Ellen Myers (*b.* Conyers, Ga., July 9, 1879) Fort Worth, Tex., Apr. 22, 1908. *Ch.* Martin (*b.* Jan. 25, 1909); Mary (*b.* Mar. 31, 1910); John Paul (*b.* Nov. 27, 1915.) Progressive Democrat. Asso. Southern Pacific and Santa Fe, mechanical dept., 1895-1903; elected mem. gen. executive bd. B. R. C. of A., 1903; gen. v. p., 1905; reelected gen. v. p., 1907; elected gen. pres. 1909; reelected 1913, 1917, 1921, 1925, 1929. One of organizers of Union Labor Life Ins. Co., chartered Jan. 7, 1926; elected treas., 1927 for term of 3 years. Elected 8th v. p. A. F. of L., 1923; reelected Oct. 1, 1923; elected 7th v. p., 1924; 6th v. p., 1925; reelected 6th v. p., 1926-27; elected treas., 1925-30. Gen. pres. of B. R. C. of A., owners of Carman Bldg., 107 W. Linwood Blvd., bought and paid for without taxation direct or indirect upon the membership, obtained clear deed 3 years ago. Mem. exec. council, Railway Employees Dept., A. F. of L. Mem. Railway Labor Executives' Assn. In 1918, during the War, President Ryan was appointed by Pres. Gompers of A. F. of L. as member of the first Labor Mission to England, Ireland, Scotland, Wales and France. Accompanied Pres. Gompers as a co-delegate to the PanAmerican Federation of Labor convention held in the City of Mexico in Dec. 1924, and to the inauguration of Pres. Calles. Mem. Blessed Sacrament R. C. Church. *Clubs:* Automobile, City, Automobile Country, B. P. O. E. (life mem.), B. R. C. of A. (life mem.), M. W. A. *Home:* 3736 S. Benton St., K. C., Mo. *Office:* 400 Carmans Bldg., K. C., Mo.

RYCHEL, Edward J., realtor; *b.* Drenthe, Mich., Dec. 12, 1868; *s.* Joseph Rychel (*b.* Holland; *d.* Grand Rapids, Mich.; farmer) and Cornelia Rychel (*b.* Holland; *d.* Drenthe). *M.* Mary E. Harris (*b.* Franklin, Ky., Sept. 27, 1870; French desc.) Kansas City, Mar. 28, 1900. *Ch.* Katheryne (*b.* Nov. 6, 1904; *m.* Charles DeWitt Bostwick); E. Joseph (*b.* June 2, 1908). Republican. K. C. resident 30 years. Sec. Flaugh-Rychel Realty Co. Pres. Mosby Coal & Mining Co. Mem. Linwood Blvd. Christian Church. Cham. of Com. Real Estate Bd. M. W. A. Men's Bible Class Linwood Christian Church. Mason (Ivanhoe Lodge). *Club:* Ivanhoe Country. *Home:* 3527 Kenwood Blvd. Office: 203-04 Victor Bldg., K. C., Mo.

RYCHEL, Edward Joseph, Jr., life insurance counselor; *b.* Mt. Washington, Mo., June 2, 1908; *s.* Edward Joseph Rychel (*b.* Drenthe, Mich., Dec. 12, 1868; sec. Flaugh-Rychel Realty Co.; pres. Mosby Coal and Mining Co.; Holland Dutch desc.; dir. desc. Rembrandt) and Mary (Harris) Rychel (*b.* Franklin, Ky., Sept. 27, 1870; active in social welfare work). Ed. K. C. pub. schools; A. A., K. C. Jr. Col.; A.B., William Jewell Col, 1929. Letter man. Republican. K. C. resident 21 years. Assisted in writing *Methods of International Legislation*; accired on research work for Dr. Manly O. Hudson's *Multi-Lateral Treaties* 1919-29 (a two vol. work); League of Nations Library, Geneva, Switzerland, 1929; att. summer session U. of Geneva, 1929. Life ins. counselor with Phoenix Mutual Life Ins. Co. Sec. Foreign Policy Assn. Bugler 7th Mo. N. G., 1918-19; asso. in all detail with that reg. at age of 11. Mem. Linwood Blvd. Christian Church. Phi Gamma Delta Alumni Assn. *Sports:* golf, tennis. *Hobby:* reading. *Home:* 3527 Kenwood Av., K. C., Mo. *Office:* 609 Sharp Bldg.

RYLAND, Robert Knickerbocker, lawyer; *b.* Kansas City, Mo., Dec. 21, 1894; *s.* Isaac Palmer Ryland (*b.* Lexington, Mo.; English ancestors in Am., 1650, Mo., 1819; Judge John F. Ryland founded New Franklin, Mo.) and Bessie (Knickerbocker) Ryland (*b.* Fayette, Mo.). Grad. Ky. Mil. Inst., 1913; LL.B., U. of Va., 1920. Phi Gamma Delta. *M.* Alice Rebecca Webb (*b.* K. C., Nov. 29, 1902; English desc.) K. C., Jan. 1, 1924. *Ch.* Elizabeth (*b.* Nov. 11, 1924). Democrat. Mem. firm Ryland, Stimson, Mag & Thomson. Admitted to the Mo. bar, 1920. Mem. Am. Legion. *Clubs:* University, Blue Hills Country, Army & Navy (Washington, D. C.). *Home:* 1000 Brentwood Cir., K. C., Mo. *Office:* 201 First Nat. Bk. Bldg., K. C., Mo.

S

SADLER, Charles Newton, lawyer; *b.* Franklin, Ky., Mar. 15, 1875; *s.* Timothy Sadler (*b.* Franklin, Mar. 14, 1842; *d.* Holden, Mo., Sept. 8, 1917; German ancestors in Am. [N. C.] in early days) and Sarah Ann (Temple) Sadler (*b.* Macon Co., Tenn., June 18, 1851; German and Scotch desc.). Ed. Warrensburg Normal School; Spaldings Coml. Col. *M.* Irene Susan Mers (*b.* Lone Jack, Mo., Aug. 14, 1875; Irish desc.) Warrensburg, June 18, 1899. *Ch.* May I. (*b.* June 21, 1900; *m.* Ernest Burns; A. B., U. of Kan.); James T. (*b.* Aug. 18, 1902; *m.* Gertrude Laudesdale; atty.); Claude L. (*b.* Nov. 1, 1904). Republican. Mem. Republican Central Comm. Johnson

Photo by Moore
CHARLES NEWTON SADLER

Co. 1902-06; ct. rep. Warrensburg 5 years; mem. 15th ward Republican Club. After reading law in the offices of James W. Suddath, Warrensburg, was admitted to the bar, 1899 at Warrensburg; came to K. C. 1907 and entered the legal dept. of st. ry. co. where he remained until 1927; during the last six years of this period had charge of the personal injury dept. under Sen. Francis M. Wilson and Col. Fred W. Fleming, receivers, as gen. solicitor. Private law practice 1927-. Christian. K. C. Bar Assn. Mason (O. E. S., Grotto). *Home:* 5800 Woodland Av., K. C., Mo. *Office:* 1017 Commerce Bldg., K. C., Mo.

SALYARDS, Richard Savery, minister; *b.* Steubenville, O., June 16, 1857; *s.* Joseph Salyards (*b.* Morgantown, Va.; *d.* Wheeling, W. Va., about 1862) and Marie Elizabeth (Savery) Salyards (*b.* Fairhaven, Mass., Jan. 1, 1835; *d.* Indep., Mo., Nov. 28, 1924; desc. Thomas Savery, constable of Plymouth Colony, and a mem. of Gov. Bradfords staff on his expeditions). *M.* Zaide Viola Smith (*b.* Nauvoo, Ill., Apr., 1863; *d.* Lamoni, Ia., Jan. 8, 1891) Plano, Ill., June 13, 1883. *Ch.* Emma Marie (*b.* Aug., 1884; *d.* 1886); Zaide Aileen (*b.* Jan. 11, 1887; st. employee, Denver); Joseph R. (*b.* Aug. 18, 1888); Richard S., Jr. (*b.* June 21, 1890; World War veteran; st. employee at Denver). Independent. Co-author of *Helps to Bible Study*. Engaged in rel. and lit. work for many years; part time 1 of editors of *Saints Herald* (organ of Church of Latter Day Saints). Pastor Reorganized Church of Jesus Christ of Latter Day Saints (gen. sec. 1895-1926). Ordained Pittsburgh, Pa., 1879. *Home:* 601 W. Farmer St., Indep., Mo. *Office:* Stone Church, Indep., Mo.

SAMS, William Meade, physician; *b.* Carrollton, Ky., July 1, 1866; *s.* William Sams (*b.* Carroll Co., Ky. June 22, 1834; *d.* K. C., Oct. 3, 1923; English desc.) and Eliza Jane (Lockhart) Sams (*b.* Carroll Co., June 1, 1835; *d.* K. C., Jan. 2, 1908; Irish desc.). Grad. U. of Mo. H. S. 1888; L. B., U. of Mo. 1892; Ph. B., 1892. *M.* Ella Rozelle (*b.* Van Wirt Co., O., Feb. 11, 1865; French and German desc.) Leavenworth, Kan., Aug. 3, 1900. Independent. Dep. co. recorder of deeds Jackson Co., Mo., 1884-85; prin.

Photo by Moore
WILLIAM MEADE SAMS

Slater H. S. 1892-93; att. K. C. Col. of Med. 1895-97; practice of med. 1897-. Admitted to practice K. C. 1897. 1st lt., Med. Corps, World War. Mem. Kensington Av. Bapt. Church. Mason (R. A. M., Chap., K. T., Commandery, 32°, Scottish Rite, Consistory, Shrine). *Home and office:* 2400 Cypress St., K. C., Mo.

SANDERS, St. Elmo, surgeon; *b.* Owensburg, Ind., Apr. 2, 1873; *s.* George Washington Sanders (*b.* New Lisbon, O., Mar. 8, 1850; *d.* K. C., Sept. 24, 1924; Holland Dutch desc.) and Malinda (Bobbitt) Sanders (*b.* Logota, Ind., Sept. 27, 1865; family were pioneers in Ind.). Grad. Central H. S. 1893; M. D., U. Med. Col., 1900. Kappa Psi. *M.* Edith J. Rowley (*b.* Baptist Town, N. J., Nov. 25, 1873; English desc.) K. C. Dec. 23, 1902. Republican. Prof. of sur-

Photo by Moore
ST. ELMO SANDERS

gery P. G. Med. School 1909-11; U. Med. Col. 1909-13; prof. of anatomy 1904-09. City phys. of K. C. 1905-09. Pres. Bapt. Hosp. 1912-16; pres. Grace Hosp. 1916-. Admitted to practice K. C. 1900. Mem. Central Baptist Church. Jackson Co., Mo. St. and Am. Med. Assns. Red Cross. Southern Med. Soc. Mason (R. A. M., Scottish Rite, Shrine). *Home:* 520 Spruce St., K. C., Mo. *Office:* 801 Lathrop Bldg., K. C., Mo.

SANDERSON, William Edward, dentist; *b.* Council Bluffs, Ia., Mar. 19, 1892; *s.* Louis Carl Sanderson (*b.* Bornholm,

Den., Aug. 1, 1862; *d.* Omaha, Neb., Jan. 11, 1924; civil eng.) and Mary Victoria (Stewart) Sanderson (*b.* Bornholm, May 7, 1864; *d.* Council Bluffs, June 11, 1902). D.D.S., St. Louis U., 1915. *M.* Hazel Catherine Lewis (*b.* Lawler, Ia., Apr. 3, 1892) Lawler, June 17, 1917. *Ch.* Edward William (*b.* Mar., 1920). Democrat. Instr. Cleveland Col. 6 years. Admitted to practice St. Louis, 1915. Christian. *Hobby:* sports. *Home:* 2504 E. 42nd St., K. C., Mo. *Office:* 1016 Walnut St., K. C., Mo.

SANDHAUS, William Van Patten, lawyer; *b.* New York, N. Y., Sept. 15, 1878; *s.* Israel Sandhaus (*b.* Tarnow, Poland, Jan. 12, 1852; came to Am. 1879; merchant) and Sarah Lottie (Berrell) Sandhaus (*b.* Tarnow, Nov. 12, 1853; *d.* K. C., Aug. 16, 1917; ed. U. of Warsaw, Poland; father one of the most prominent lawyers in Poland). Ed. pub. and h.s., grad. in law, U. of Warsaw. *M.* Bessie Harlem (*b.* Mt. Vernon, Ind., Apr. 7, 1883; mem. Govt. Study Club; 20th Century Club; ancestors in Civil War). *Ch.* Mildred (*b.* Sept. 27, 1910; grad. S. E. H. S.

William Van Patten Sandhaus

and Stephens Col., 1928). Independent. Gen. mgr. W. E. Jenkins Cigar Co. 7 years; pres. Westport Carbonating Works 10 years; now mem. law firm Weber & Sandhaus. Admitted to the Mo. bar 1926. Served in U. S. Army 7 years; in the P. I. and Boxer Rebellion. Active loan drives World War. Capt. U. S. A. Res. Mem. Temple B'nai Jehudah. B'nai Brith. K. C. Bar Assn. (reception comm. 1928-29). Red Cross. Mason (Scottish Rite, Shrine). Y. M. H. A. Y. M. C. A. Elk. Kiwanis. *Hobby:* sport. *Home:* 5804 McGee St., K. C., Mo. *Office:* 342-43 Ridge Bldg., K. C., Mo.

SANDLER, Edward A., lawyer; *b.* St. Louis, Mo., Nov. 4, 1898; *s.* Nathaniel Sandler (*b.* Germany; ins. broker) and Regina (Brauner) Sandler (*b.* Vienna, Austria). Ed. pub. and h. s.; LL.B., U. of Ill., 1920; att. N. W. U. Capt. U. debate team. *M.* Mary Evelyn Butler (*b.* Ardmore, Ok.; English desc.; grandfather Knight of the Bath) K. C., June 26, 1927. Republican. Exec. sec. Real Estate Bd. Admitted to the bar K. C., 1921. Mem. Am. Legion. All Souls Church. Jackson Co. Bar Assn. Cham. of Com. (former dept. sec.). Mem. Co-op. Club. Mason. *Hobby:* literature. *Club:* K. C. Athletic. *Home:* 328 W. 45th St. Ter., K. C., Mo. *Office:* 909 Baltimore Av., K. C., Mo.

SANDSTROM, Carl Martin, executive; *b.* Leavenworth, Kan., Aug. 31, 1894; *s.* Martin Sandstrom (*b.* Dalsland, Sweden; *d.* K. C., Kan., Oct., 1923; chief car inspr. K. C. So. Ry.) and Anna Louisa Zenobia (Carlson) Sandstrom (*b.* Smaland, Sweden). Ed. pub. and h. s.; Huffs Bus. Col.; I. C. School courses. *M.* Lorene Evelyn Hopkins (*b.* Hutchinson, Kan., Jan. 3, 1898; pres. West Highlands Jr. Study Club) K. C., Kan., June 15, 1922. *Ch.* Thaddeus Martin (*b.* Oct. 11, 1925). Republican. Editor *Kansas Grocer; Food Buyers Guide; High Twelvian International* (magazine publd. quarterly). Dist. circulation mgr. K. C. *Kansan* 5 years; sls. repr. Internat. Corr. School 2 years; now sec. and mgr. K. C., Kan., Retail Grocers Assn; and Kan. Retail Grocers Assn. Cpl. Med. Corps, World War. Christian. Mem. Nat. Grocers Sec. Assn. Sec. Assn. of Greater K. C. Sec.

Photo by Moore

Carl Martin Sandstrom

High Twelve Club. Mason (Chap., Commandery, Shrine). *Home:* 2924 N. 11th St., K. C., Kan. *Office:* 1717 Minnesota Av., K. C., Kan.

SANDY, Seth S., executive; *b.* Linn, Kan., Oct. 25, 1882; *s.* Edwin Sandy (*b.* Eng., 1838; *d.* Linn, Feb. 3, 1902) and Mary (Lott) Sandy (*b.* Eng., 1840; *d.* Linn, Dec. 22, 1890). Ed. Ward School; bus. col. *M.* Gertrude May Dhority (*b.* Linn, Sept. 8, 1884; *d.* K. C., Feb. 14, 1928) Linn, Dec. 22, 1903. *Ch.* Lloyd E. (*b.* Dec. 14, 1905; *m.* Martha Utt; sec. McMahon Plbg. & Htg. Co.); Paul A. (*b.* June 9, 1909); Ruth M. (*b.* Jan. 19, 1912); Neona May (*b.* Mar. 11, 1920). Republican. Asso. McMahon Plbg. & Htg. Co., 25 years; began as bookkeeper and in 1916 took over active management; now pres. Dir. Midland Central KMBC. Mem. Central Church of Latter Day Saints. Mason (32°) *Club:* K. C. Athletic. *Home:* 4240 Chestnut St., K. C., Mo. *Office:* 1316 Oak St., K. C., Mo.

SATTERFIELD, James Herbert, clergyman; *b.* Odessa, Mo., Nov. 29, 1887; *s.* James Alexander Satterfield (*b.* Odessa, Jan. 8, 1858; judge probate ct.; English desc.) and Maggie Bell (Long) Satterfield (*b.* Elon College, N. C., Aug. 4, 1862; Scotch-Irish desc.). Grad. William Jewell Acad., 1908; A.B., William Jewell Col., 1913; Th.M., Louisville Theol. Sem., 1917; Th.D., 1919. Active in debate. Phi Gamma Delta. Letters in col. football, 1911-12. *M.* Erdie Marie Hershberger (*b.* Princeton, Mo., Mar. 18, 1896) Marshall, Mo., Apr. 27, 1923. *Ch.* Dorothy Lee (*b.* Dec. 23, 1926). Independent. Pastor Forest Av. Bapt. Church. Mem. Bapt. Ministerial Alliance. Triangular Club. Mason. *Home:* 5715 Kenwood Av., K. C., Mo. *Office:* 4300 Forest Av., K. C., Mo.

SAUNDERS, Harry Stanley, lawyer; *b.* Cuba, Mo., Mar. 27, 1895; *s.* William Henry Saunders (*b.* King City, Mo., Feb. 13, 1846; Union soldier; English and Irish desc.) and Della T. (Wright) Saunders (*b.* Peoria, Ill., Feb. 24, 1861; *d.* K. C., May 8, 1921; English desc.). Grad. Cuba H. S., 1911; LL.B., K. C. School of Law, 1925. Phi Alpha Delta. Active in basketball. *M.* Zelma Valeria Black (*b.* Mt. Sterling, Ill., Jan. 29, 1899; English and Scotch desc.) K. C., May 8, 1926. *Ch.* Rita Mae (*b.* July 23, 1928). Democrat. Mgr. Kansas City, Kans., legal dept. K. C. Ry. Co., 1913-21; asso. Ocean Accident & Guarantee Corp., 1921-; now asst. supt. of claim dept. Admitted to the bar K. C., 1925. Pharm. Mate 1st cl. U. S. N., World War. Mem. Am. Legion. Christian. Mem. K. C. Bar Assn. *Hobby:* sports. *Home:* 7336 Olive Av., K. C., Mo. *Office:* 1202 Fed. Res. Bk. Bldg., K. C., Mo.

SAWYER, Carl Woodward, dentist; *b.* Kansas City, Mo., Sept. 28, 1901; *s.* James F. Sawyer (*b.* Bates Co., Mo., May 1, 1871; *d.* K. C., Dec. 20, 1924; M.D.) and Mary Olive (Lentz) Sawyer (*b.* Macoupin Co., Ill., Aug. 28, 1875). Grad. N. E. H. S., 1921; D.D.S., K. C. Western Dent. Col., 1925. Omicron Kappa Upsilon. Psi Omega. Republican. Demonstrator of operative dent., K. C. West. Dent. Col.; pvt. practice since 1926. Admitted to practice K. C., 1925. Mem. Indep. Blvd. Christian Church. K. C., Mo. St. and Am. Dent. Assns. *Hobby:* music. *Home:* 3538 The Paseo, K. C., Mo. *Office:* 707 Rialto Bldg., K. C., Mo.

SAWYER, Samuel Woodson, lawyer; *b.* Independence, Mo., Oct. 1, 1878; *s.* Aaron Flint Sawyer (*b.* Lafayette Co., Mo., July 16, 1849; *d.* Indep., May 28, 1904; pres. Chrisman Sawyer Banking Co., Indep.; desc. Samuel Locke Sawyer, first judge circuit ct. in K. C. and repr. that dist. in congress. Thomas Sawyer, in Am. 1643; Samuel Locke pres. Harvard U., just prior to Revolution) and Sallie Waddell (Woodson) Sawyer (*b.* Indep., May 11, about 1855; father, Samuel H. Woodson, 2nd judge of circuit ct. K. C. and mem. congress; desc. William Byrd of Va.). A.B., Yale U., 1899; LL.B., Harvard U., 1902. Cum Laude, Harvard Law School. Thayer Law Club. *M.* Adelina Mersereau Richards (*b.* K. C., Nov. 18, 1886; Colonial Dame; father now and grandfather at one time pres. Richards & Conover Hdwe. Co.) K. C., Nov. 18, 1914. *Ch.* Martha Ann (*b.* Nov. 1, 1915); Samuel Locke (*b.* Sept. 3, 1922). Independent Democrat. Mem. firm Lathrop Crane, Reynolds, Sawyer & Mersereau, 1910-; gen. counsel K. C. Term. Ry., 1918-. Dir. Sheffield Steel Corp. Admitted to the bar Indep., 1902. Pvt. Mo. Home Guard, 1918; mem. examining comm. f. a.; active in drives and Red Cross work, World War. Presbyn. Mem. K. C., Mo. St. and Am. Bar Assns. Cham. of Com. Trustee Bartow School, pres. 1926-27. Trustee Country Day School. *Hobby:* sports. *Clubs:* University (pres. 1915-16), K. C. Country (pres. 1920). *Home:* 4310 Warwick Av., K. C., Mo. *Office:* 304 First Nat. Bk. Bldg., K. C., Mo.

SAWYER, Thomas Theodore, physician and surgeon; *b.* Cherryvale, Kan., Mar. 27, 1879; *s.* Nathaniel Bean Sawyer (*b.* Warner, N. H., Aug. 4, 1833; *d.* K. C., Nov. 22, 1917; Scotch-Irish desc.) and Mary Jane Sawyer (*b.* Memphis, Mo., July 7, 1846; *d.* K. C., Feb. 21, 1929; Scotch-Irish desc.). Grad. Cherryvale H. S.; M.D., U. Med. Col., 1907. *M.* Fredonia A. Sawyer (*b.* Fredonia, Kan., Feb. 15, 1880; English and Dutch desc.) Cherryvale, Aug. 30, 1905. *Ch.* Georgia (*b.* July 7, 1919). Republican. Admitted to practice K. C. 1906. In hosp. corps, U. S. N., Spanish Am. War; capt. Med. Corps, World War. Mem. Spanish Am. War Veterans. Am. Legion. Jackson Av. Christian Church. Jackson Co., Mo. St. and Am. Med. Assns. U. S. examining surg. Dept. of Interior; on Bur. of Pensions. Mason. *Hobby:* flowers. *Home and office:* 1701 Jackson Av., K. C., Mo.

SAYRE, William Platt, executive; *b.* Philadelphia, Pa., Aug. 9, 1878; *s.* Lucius Elmer Sayre (*b.* Bridgetown, N. J., 1847; *d.* Lawrence, Kan., July 21, 1925; instr. Philadelphia Col. of Pharm.; dean School of Pharmacy U. of Kan. more than 40 years; founded School of Pharm. in 1891; pres. Am. Pharm. Assn., 1919; served on revision comm. U. S. Pharmacopia, 1890-1925; dir. drug analysis Kan. St. Bd. of Health, member botanical staff St. Bd. of Agric.; writer; author of *Chart of Materia Medica, Pharmacal Botany, Essentials of Pharmacy* (in collaboration with Prof. L. D. Havenhill, U. of Kan.), etc.; mem. Fed. comm. on Food & Drug Standards; discovered in 1914 coml. uses of corn oil, which has led to the est. of many factories for the mfr. of by-products) and Ellen Hulme (Platt) Sayre (*b.* Delaware, O., Aug. 9, 1838; *d.* Lawrence, Kan., Sept., 1924; cousin of father of Dorothy Canfield, author). Att. U. of Kan.; Phi Delta Theta. *M.* Jessie Duncan Hill (*b.* Chicago, Jan. 31, 1879; Scotch and English desc.; related to John Knox, the reformist) Hiawatha, Kan., Oct. 20, 1910. *Ch.* William P., Jr. (*b.* Sept. 7, 1906); Dorothy Duncan. Republican. Various positions from 1900-12, at which time

he formed a partnership, Miller & Sayre; now sole owner William P. Sayre, Loans & Ins.; pres. Central Savings & Loan Assn. Mem. Second Church of Christ Scientist. Past Pres. K. C. League of Bldg. & Loan Assns. (pres. 1928). Ins. Agts. Assn. Lions. *Clubs:* K. C., Mission Hills Country. *Hobby:* golf. *Home:* 1449 Brookwood Rd., K. C., Mo. *Office:* 115 E. 9th St., K. C., Mo.

SCARRITT, Arthur Davis, lawyer; *b.* Kansas City, Mo., May 11, 1895; *s.* William C. Scarritt (*b.* Westport, Mo.; lawyer) and Frances V. Scarritt (*b.* Hannibal, Mo.). Grad. Central H. S., 1914; L.B., Princeton U., 1918; LL.B., K. C. School of Law, 1921. Sigma Alpha Epsilon. Phi Alpha Delta. Democrat. Mem. firm Scarritt, Jones & North. Admitted to the Mo. bar, 1920. 2nd lt. Air Service Res., World War. Mem. Air Service O. R. C. Melrose M. E. Church, S. K. C., Mo. St. and Am. Bar Assns. *Home:* 3240 Norledge Pl., K. C., Mo. *Office:* 1127 Scarritt Bldg., K. C., Mo.

SCARRITT, William Chick, lawyer; *b.* Kansas City, Mo., Mar. 21, 1861; *s.* Nathan Scarritt (*b.* near Alton, Ill., Apr. 14, 1821; *d.* K. C., May, 1890; Indian missionary; A. M. and D.D., McKendrie Col.; Scotch-Irish ancestors in Am. 18th century) and Martha Matilda (Chick) Scarritt (*b.* Howard Co., Mo., 1831; *d.* K. C., July, 1874). Ed. Pritchett Inst.; A. M., Central Col., 1881; LL.D. 1921; LL.B., Boston U., 1883. *M.* Frances Virginia Davis (*b.* Mo., Jan. 21, 1863) Hannibal, Mo., July 10, 1884. *Ch.* William H. (*b.* 1886; *m.* Louise Parker); Frances M. (*b.* 1891; *d.* 1919; *m.* C. P. Hanly); Arthur D. (*b.* 1895); Dorothy Ann (*b.* Dec. 12, 1897; *m.* J. C. McKibbin);

Photo by Strauss-Peyton
WILLIAM CHICK SCARRITT

Virginia Ann (*b.* 1901; *d.* 1907). Democrat. Police commr. K. C. 1896-97; pres. bd. Park Commrs. 1922-24; curator Central Col. 1892-. Mem. firm Scarritt, Jones & North. V. p. Scarritt Estate Co. and Phenix Marble Co.; dir. Morris Plan Co. Admitted to the Mo. bar 1883. Mem. Melrose M. E. Church, S. K. C., Mo. St. and Am. Bar Assns. Pres. K. C. Bar Assn. 1927-28. Mem. Cham. of Com. Bus. Dist. League. Nat. Economic League. Acad. of Political & Social Sci. *Clubs:* University, Athletic. *Home:* 3240 Norledge Pl., K. C., Mo. *Office:* 1127 Scarritt Bldg., K. C., Mo.

SCHAFER, Bertise Ray, merchant; *b.* Allendale, Ill., Apr. 14, 1899; *s.* Adam H. Schafer (*b.* Allendale) and Ona (Showalter)) Schafer. Ed. pub. schools. Democrat. Mgr. Cantilever Shoe store and sec. Cantilever Shoe Stores Co. Mem. Westport M. E. Church. Kiwanis. High Twelve Club. Mason (Ararat Shrine). *Home:* 4010 Prospect Av., K. C., Mo. *Office:* Altman Bldg., 2nd fl., K. C., Mo.

SCHEUFLER, Edward Lipphardt, lawyer; *b.* Barton Co., Kan., Jan. 27, 1899; *s.* Otto Scheufler (*b.* Germany; *d.* Barton Co., 1908) and Mary Hanna (Lipphardt) Scheufler (German desc.). Grad. Great Bend (Kan.) H. S.; A.B., George Washington U., 1922; LL.B., 1924. Delta Sigma Rho. Pres. law cl., student council, debating council. Delta Theta Phi. *M.* Blanche Elizabeth Emmert (*b.* Washington, D. C., Apr. 9, 1901) Washington, May 28, 1924. *Ch.* Diana Elizabeth (*b.* Aug. 9, 1927). Republican. Pres. Jackson Co. Young Mens Republican Club. Mem. firm Martin, Scheufler and Carbaugh, attys. Former aud. War and Treasury Depts., comptroller gen. of U. S., Washington. Admitted to D. C. bar, 1924; Kan. and Mo., 1924. Mem. Wornall Rd. Bapt. Church. K. C. and Mo. St. Bar Assns. Citizens League (dir.). Mason. *Hobby:* public speaking. Home: 26 E. 65th St. Ter., K. C., Mo. *Office:* 1501-02 Commerce Bldg., K. C., Mo.

SCHICK, Urban A., lawyer; *b.* Evansville, Ill., Oct. 9, 1896; *s.* Michael L. Schick (*b.* New York, Sept. 9, 1874; mgr. Pevely Dairy Co.; German) and Josephine E. (Pautler) Schick (*b.* Evansville, Feb. 16, 1875; musician). Ed. pub. schools, LL. B., K. C. School of Law, 1925; att. Strassberger Conserv. 1914-17; teachers deg.; p. g. and art course. Phi Alpha Delta. Democrat. Pianist Coon-Sanders Orchestra 1921-

Photo by Moore
URBAN A. SCHICK

22; claim atty. Hartford Accident & Indemnity Co. 1923-27; promoted to mgr. U. S. N., World War. Mem. Am. Legion. Redemptorist R. C. Church. Red Cross. Cosmopolitan Club. K. of C. Admitted to the bar K. C. 1923. *Hobbies:* sports, music. Home: Park Central Apts., K. C., Mo. *Office:* 4th fl. Carbide & Carbon Bldg., 912 Baltimore Av., K. C., Mo.

SCHORER, Edwin Henry, physician, pediatrician; *b.* Plymouth, Wis., Dec. 13, 1881; *s.* Robert Rudolph Schorer (*b.* Wan-

Photo by Strauss-Peyton
EDWIN HENRY SCHORER

gen, Switzerland, May 5, 1849; *d.* Plymouth, Feb. 15, 1926; mfr.; mayor of Plymouth; came to Am. 1865) and Bertha (Wallschlaeger) Schorer (*b.* Manitowoc, Wis., Mar. 15, 1854; German parents in Am. 1840). Grad. Plymouth, H. S. 1897; B. S., U. of Wis., 1902; M. D., Johns Hopkins University, 1906; Dr. P. H., Harvard U., 1912. Sigma Xi. Phi Gamma Delta. Phi Beta Pi. *M.* Annette Eleanor Otto (*b.* St. Louis, July 14, 1900; German desc.) New York, Jan. 14, 1920. Democrat. Author of *Vaccine & Serum Therapy* (first edition 1908, second edition 1912); numerous scientific articles. Resident phys. Thomas Wilson San. 1903-06; asst. Rockefeller Inst. 1906-07; asso. prof. U. of Mo. 1907-09; asst. prof. U. of Kan. 1909-10; fellow, dept. preventive med. and hygiene, Harvard, 1910-12; now practicing pediatrics. Admitted to practice Columbia, Mo., 1907. 1st lt. to lt. col. army med. school 1917; dir. lab. service Ft. Riley, 1917-18; dir. labs. Port of Embarkation, Hoboken, 1918-19. Mem. Am. Legion. 40 & 8. Med. Veterans. St. Pauls Epis. Church. Jackson Co., Mo. St. and Am. Med. Assns. K. C. S. W. Clinical Soc. Acad. of Med. Am. Teachers of Diseases of Children. Am. Bacteriologists & Pathologists. Royal Inst. of Pub. Health (London). Am. Med. Authors Assn. Am. Bacteriologists. Central States Pediatric Soc. *Hobby:* travel. *Clubs:* University, K. C., Phi Gamma Delta (New York). *Home:* 400 E. Armour Blvd., Georgian Ct., K. C., Mo. *Office:* 822 Rialto Bldg., K. C., Mo.

SCHROEDER, John Fred, merchant; *b.* Florence, Mo., May 23, 1880; *s.* Herman J. Schroeder (*b.* Florence, Feb. 18, 1859) and Margaret Schroeder (*b.* Stover, Mo., May, 1859; *d.* Florence, May 23, 1927. Ed. Central Bus. Col., Sedalia, Mo. *M.* Ella Anna Schowengerdt (*b.* Indep., Mo., Feb. 14, 1885) Indep., June 16, 1909. *Ch.* Esther (*b.* May 11, 1910); Raymond (*b.* June 14, 1912); Wesley (*b.* Sept. 30, 1915); Evelyn (*b.* Jan. 2, 1918). Republican. In dry goods bus. 26 years. Mem. Indiana Av. M. E. Church. V. p. E. High Assn. M. W. A. Chm. E. Y. M. C. A. *Home and Office:* 4716 E. 24th St., K. C., Mo.

SCHULTZ, Aaron, executive; *b.* Steppin, Russia; *s.* Martin Harold Schultz (*b.* Steppin; *d.* Jerusalem, 1919; bldr. and contr.) and Betty (Baseman) Schultz (*b.* Steppin). Ed. pub. schools. *M.* Ida Youkon (*b.* Steppin) Steppin. *Ch.* Ana, 27; Sidney, 12. Democrat. Pres. Criterion Cleaners & Dyers, Inc. Served 4 years in Russian army as lt. Mem. Congregation Keneseth Israel Beth Sholom. Cham. of Com. Mason. Y. M. H. A. I. O. B. B. *Home:* 2 E. Myer Blvd., K. C., Mo. *Office:* 3163 Wyandotte St., K. C., Mo.

SCHULTZ, Samuel, executive; *b.* Steppin, Russia, Feb. 10, 1886; *s.* Martin Harold Schultz (*b.* Lazarka, Russia, June 15, 1850; *d.* Jerusalem, Palestine, Dec. 19, 1916; contr.) and Belle (Bayzman) Schultz (*b.* Steppin, May 10, 1854). *M.* Rebecca Wiseman (*b.* Rafalowka, Russia, May 29, 1888)

Photo by Moore
SAMUEL SCHULTZ

K. C., Jan. 10, 1908. *Ch.* Rose Sylvia (*b.* Dec. 27, 1909; with Asso. S. & L. Assn.); Edith (*b.* Apr. 19, 1911); Thelma (*b.* Nov.

10, 1912; att. K. C. Law School); Helen (*b.* July 7, 1914); Sara Ida (*b.* Feb. 12, 1917). Democrat. Former dir. Jackson Av. St. Bk.; now owner and gen. mgr. Satisfaction Cleaners & Dyers. Mem. and founder Voliner Anshe Sford Synagogue, K. C., Mo. I. O. B. B. *Hobby:* painting. *Home:* 5836 Kenwood Av., K. C., Mo. *Office:* 112 E. 8th St., K. C., Mo.

SCHUMACHER, Ramon, architect; *b.* St. Joseph, Mo., Jan. 4, 1887; *s.* Gustav Schumacher (*b.* Kalten Kirchen, Germany, Nov. 9, 1853; *d.* St. Joseph, Mar. 30, 1920; father was a Lutheran minister; came to the U. S. 1872); and Wilhelmina (Hanssen) Schumacher (*b.* Davenport, Ia., Mar. 9, 1855; father came to U. S. on the first steamship, from Germany). Grad. Garfield School 1900; St. Joseph H. S. 1904; B. S., U. of Ill., 1909. Sigma Xi. Tau Beta Pi. *M.*

Photo by Studio Baltimore
RAMON SCHUMACHER

Ina Toms Ludlow (*b.* Los Angeles; desc. of the Ludlow who came to Am. on the *Mayflower*) K. C., Mar. 24, 1920. *Ch.* Ramon Jr. (*b.* Mar. 12, 1921); William Ludlow (*b.* July 9, 1923); Mary Louise (*b.* Sept. 9, 1925); David Gustav (*b.* Mar. 15, 1927). Independent. K. C. resident 20 years. With Henry F. Hoit 1909-12; studied in Europe 1912; with Trowbridge & Livingston in New York 1912-15; began professional career in K. C. in 1915, uniting with firm of Greenebaum & Hardy in 1919 firm name becoming Greenebaum, Hardy & Schumacher; among the important works of this firm are Keneseth Israel-Beth Sholom Synagogue, Household Fair Bldg., Young Mens and Young Womens Hebrew Assn. Bldg., I. E. Bernheimer Memorial Annex, Henry A. Guettel Memorial Chapel, Davidson Bldg., Linwood Blvd. Presbyn. Church, Park Col. Dormitory, Gen. Tire & Rubber Co. Bldg., Shankman Bldg., R. R. Bldg. and Loan Assn. Bldg. of Newton, Kan., Oakwood Golf & Country Club Bldg. Ordnance sgt., Camp Raritan, N. J., World War. Mem. Am. Legion. Linwood Presbyn Church. K. C. Archtl. League Cham. of Com. Mason. P. T. A. *Club:* Ivanhoe Golf. *Home:* 5418 Holmes St., K. C., Mo. *Office:* 216 Scarritt Bldg., K. C., Mo.

SCHUTTE, Bertha, violinist and teacher; *b.* Detroit, Mich.; *dau.* Frederick William Schutte (*b.* Diepoltz, Germany; *d.* K. C., Nov. 1, 1916; came to Am. 1868) and Magdalena (Schmatt) Schutte (*b.* Pisek, Bohemia). Grad. Manual Training H. S.; studied with Carl Busch. Violin soloist in K. C. many years; mem. K. C. Symphony Orchestra under Carl Busch. Christian. *Hobby:* collecting oriental rugs. *Home:* 1300 S. Paseo Pl., K. C., Mo. *Office:* 307 Studio Bldg., K. C., Mo.

SCHUTTE, Elsa, pianist and teacher; *b.* Rochester, Minn.; *dau.* Frederick William Schutte (*b.* Diepoltz, Germany; *d.* K. C., Nov. 1, 1916; came to Am. 1868) and Magdalena (Schmatt) Schutte (*b.* Pisek, Bohemia). Grad. Manual Training H. S. Studied many years with Mrs. Carl Busch; one of her assistants. Piano soloist, accompanist and teacher. Christian. *Hobby:* reading. *Home:* 1300 S. Paseo Pl., K. C., Mo. *Offcie:* 307 Studio Bldg., K. C., Mo.

SCHUTZEL, Emil J., pres. Schutzel-Harding Inv. Co. *Home:* 5241 Brookwood Av., K. C., Mo.

SCHWARTZ, Louis Joachim, clergyman; *b.* Chicago, Ill., Feb. 27, 1860; *s.* Joachim Christian Schwartz (*b.* Mecklenburg, Germany, Feb. 27, 1818; *d.* Chicago, Dec. 28, 1883) and Anna Mary (Fielmann) Schwartz (*b.* Mecklenburg, May 8, 1819; *d.* Chicago, Mar. 14, 1895). Grad. Concordia Col., 1879; St. Louis Theol. Sem., 1882. *M.* Anna Christine Umbach (*b.* St. Louis, Oct. 12, 1861) St. Louis, Oct. 18, 1883. *Ch.* Theodore C. (*b.* Oct. 20, 1887; *m.* Esther Mueller; grad. U. of Kan., 1913; with Mo. Pacific R. R.). Republican. Pastor at Altamount, Ill., 1887; Immanuel Evangelical Lutheran Church at K. C., 1893-. V. p. west. dist. Evangelical Lutheran Synod of Mo., O., and other sts. *Home:* 4205 Tracy Av., K. C., Mo.

SCHWEICH, Paul Robert, insurance general agent; *b.* Richmond, Mo., June 11, 1882; *s.* George W. Schweich (*b.* Richmond, Apr. 19, 1857; *d.* Oklahoma City, Ok., Mar. 12, 1925; mcht. many years; French-Jew and German desc.) and Sara E. (Kenner) Schweich (*dau.* Meth. minister). Ed. pub. and h. s. *M.* Irma H. Shaw (*b.* Gallatin, Mo., Aug. 5, 1882) K. C., Feb. 22, 1906. *Ch.* Hortense E. (*b.* June 8, 1911; *d.* Mar. 31, 1922); Paul (*b.* Oct. 9, 1917). Independent. Slsmn. 1903-06; chief clerk Am. Tel. & Tel. Co. 1906-14; agt. Conn. Mutual Ins. Co. 1915-22; supt of agcys.

Photo by Studio Baltimore
PAUL ROBERT SCHWEICH

Lincoln Nat. Life Ins. Co. 1922-. Mem. Linwood Blvd. Meth. Church. *Hobby:* sport. *Clubs:* Athletic, Hillcrest Country. *Home:* 2121 E. 74th St., K. C., Mo. *Office:* 910 Orear-Leslie Bldg., K. C., Mo.

SCHWIMMER, Harry Irving, lawyer; *b.* Chicago, Ill., Nov. 27, 1899; *s.* Abraham Schwimmer (*b.* Austria-Hungary; *d.* K. C., Mar. 27, 1925) and Mary (Weinberger) Schwimmer (*b.* Austria-Hungary; *d.* K. C., July 5, 1926). Grad. Rockford H. S.; LL.B., U. of Mo.; att. Phillips U. Mem. dramatic fraternity, U of Mo. Zeta Beta Tau. Active in football. *M.* Pauline Rositzky (*b.* St. Joseph, Mo., Oct. 3, 1899) Columbia, Mo., Oct. 30, 1922. *Ch.* Jacqueline Jean (*b.* Nov. 7, 1923). Republican. Mem. firm Manard and Schwimmer. Admitted to the bar K. C., 1923. Pvt. tank corps, World War. Mem. Am. Legion. Jewish. Mem. K. C. Bar Assn. I. O. B. B. Mason *Hobby:* dramatics. *Home:* 5404 Harrison St., K. C., Mo. *Office:* 1218-20 Commerce Bldg., K. C., Mo.

SCHWITZGEBEL, Henry Charles, banker; *b.* K. C., Mo., Jan. 4, 1857; *s.* Peter Schwitzgebel, b. Germany, Nov. 26, 1821; *d.* K. C., Aug. 19, 1882; brewer) and Wilhelmina (Hoehle) Schwitzgebel (*b.* Germany, Sept. 29, 1834; *d.* K. C., Oct. 14, 1871). Ed. pub. schools. *M.* Lilah McCoy Lykins (*b.* Lawrence, Kan., June 24, 1863; granddaughter of Johnston Lykins) K. C., Mar. 9, 1918. *Ch.* John Dooley (*b.* Mar. 3, 1884; *m.* Elizabeth Oldham); Charles Frances (*b.* Sept. 7, 1886). Republican. With Commerce Trust Co., since 1878; now v. p. Mem. Cham. of Com. *Hobby:* fishing. *Home:* Ormond Hotel, K. C., Mo. *Office:* Commerce Bldg., K. C., Mo.

SCOFIELD, Thomas Erskine, patent lawyer; *b.* Quincy, Ill., Oct. 14, 1891; *s.* Timothy Joplin Scofield (*b.* Carthage, Ill., Mar. 21, 1856; lawyer; Scotch-Irish desc.) and Georgia Ann (Edmunds) Scofield (*b.* Nauvoo, Ill.; *d.* Washington Island, Wis., June, 1914). Grad. U. H. S., Chicago, 1909; B. S., U. of Chicago Law Sch. Delta Tau Delta. Phi Delta Phi Capt. swimming team 2 years; letterman in baseball. *M.* Irene Raymond Marsh (*b.* Liberty, Mo.) Chicago, July 14, 1920. *Ch.* Georgia (*b.* June 14, 1923); Thomas (*b.* Sept. 22, 1925); Gerald (*b.* June 5, 1929). Independent. Mem. bar in Ill. and Mo. Ensign, U. S. N., World War. Christian.

Photo by Strauss-Peyton
THOMAS ERSKINE SCOFIELD

Mem. Cham. of Com. *Clubs:* University, K. C. Athletic, Rockhill Tennis. *Home:* 5708 Cherry St., K. C., Mo. *Office:* 842 N. Y. Life Bldg., K. C., Mo.

SCOTT, Jay Dewey, dentist; *b.* Blackwell, Okla., Feb. 28, 1899; *s.* Samuel Stephen Scott (*b.* Peoria, Ill.; *d.* Chickasha, Okla., Apr., 1912; agriculturist) and Nellie Marie (Kendrick) Scott (*d.* Blackwell, Nov., 1899). D.D.S., K. C. Western Dental Col., 1925; att. U. of Kan., 1918-21. Omricon Kappa Epsilon. Sigma Nu. Theta Nu Epsilon. Xi Psi Phi. *M.* Nadyne Williams Waddle (*b.* Olivet, Kan., May 20, 1903) St. Joseph, Mo., May 6, 1926. *Ch.* Sara Jayne (*b.* July 12, 1927). Independent. K. C. resident 8 years. Lecturer K. C. West. Dent. Col. Admitted to practice K. C., July 8, 1925. Enlisted U. S. A. May, 1917; served at Chateau-Thierry, Meuse-Argonne, St. Mihiel, Ainse-Marne; hon. disch. Aug., 1919. Christian. Mem. K. C. Mo. St. and Am. Dent. Assns. Faculty, K. C. West. Dent. Col. *Home:* 6635 Linden Rd., K. C., Mo. *Office:* 213 Tower Bldg., K. C., Mo.

SCOTT, John William, minister; *b.* Howsville, Ind., Oct. 10, 1860; *s.* Samuel Scott (*b.* Pa., 1837; *d.* Aug. 3, 1864, killed in action, Civl War; with Sherman on his march; Scotch desc.) and Permelia A. (Gordon) Scott (*b.* Greene Co., Ind., Mar. 23, 1839). Ed. pub. and h. s.; U. of Neb.; N. W. U.; grad. Garrett Biblical Inst. 1890. *M.* Sarah Anna Stallsmith (*b.* Hartford, Ind., June 30, 1870) Lincoln, Neb., June 30, 1891. *Ch.* Chester Miner (*b.* Dec. 10, 1892; *m.* Evangeline Robinson; chem.); Mary Permelia (*b.* Mar. 31, 1894; *m.* Murray H. Burllund); Herbert William (*b.* May 27, 1896; *m.* Gertude Wilson); Warren Samuel (*b.* Apr. 27, 1901). Republican. Teacher 4 years; active minister 40 years; has served various pastorates in Neb. and Kan.; supt. Ft. Scott dist. 6 years; now retired mem. Kan. conf. M. E. Church. Active in all drives, World War. Mem. Kan. Annual Conf. *Home:* 1332 Waverly Av., K. C., Kan.

SCRIMSHER, Rolla Blaine, banker; *b.* Kansas City, Mo., Feb. 9, 1903; *s.* John

Franklin Scrimsher (engr.; German desc.) and Frankie Elizabeth (McMurphy) Scrimsher (*b.* Springfield, Ill., May 15, 1872; elder Swope Park Christian Church; grandparents from Londonderry, Ireland). Grad. Mark Twain school; att. Central H. S. and Jr. Col.; grad. Am. Inst. of Banking. *M.* Dorothy Helene Sidle (*b.* Des Moines, Ia., Mar. 29, 1906; Danish desc.) K. C., Nov. 8, 1924. Republican. Mem. Young Mens Republican Club of Jackson Co.; dep. election commr. Advanced from errand boy, with Mo. Savings Bk., to head receiving teller. Mem. Swope Park Christian Church. Bk. consul Am. Inst. of Banking. Y. M. C. A. *Hobbies:* radio, playing violin. *Home:* 6628 Lydia Av., K. C., Mo. *Office:* 920 Walnut St., K. C., Mo.

SCRIVNER, Errett P., lawyer; *b.* Newton, Kan., Mar. 20, 1898; *s.* William Henry Scrivner (*b.* Gerard Co., Ky., Aug. 20, 1868; minister; English ancestors in colony at Jamestown, Va.) and Nancy Etta (West) Scrivner (*b.* Louisville, Ky., Oct. 4, 1870; English desc.). Ed. pub. and h. s.; LL.B., U. of Kan., 1925. Order of the Coif. Deans hon. roll. Phi Delta Phi. *M.* Jean Lorraine Marshall (*b.* Plattsburg, Mo., Feb. 26, 1900; English desc.; grand niece of Chief Justice John Marshall) Olathe, Kan., Aug. 6, 1921. *Ch.* Nancy Lee (*b.* Sept. 30, 1929). Asso. Sen. Guyer July 1925-26; McFadden & Claflin, 1926-. Admitted to the bar K. C., Kan., 1925. With 129th F. A., 130th F. A., and 137th F. A., A. E. F., World War; wounded Argonne; cited gen. order no. 98, 35th Div. Hdqrs. Now 1st lt. Kan. N. G. Mem. Am. Legion (Americanization officer and v. commdr. Wyandotte Post No. 83). D. A. V. (commdr. Jayhawk Post and st. judge advocate). Central Christian Church. K. C., Kan. Mason. *Home:* 1013 Waverly St., K. C., Kan. *Office:* 218 Brotherhood Blk., K. C., Kan.

SEA, John Austin, lawyer, banker; *b.* grandfather's farm, Jessamine Co., Ky., Aug. 5, 1850; *s.* Leroy Merritt Sea (*b.* Va., Mar. 5, 1823; *d.* Indep., Feb. 13, 1913; merchant, real estate dealer; English and French Huguenot ancestors came to Va. early in 1600) and Mary Magdaline (Moseley) Sea (*b.* Jessamine Co., Oct. 31, 1825; *d.* Indep., May 14, 1897; English; family traced to 1150; came to Va. 1649). Ed. pvt. sch.; Indep. Acad.; taught school 5 years; read law. *M.* Sarah Elizabeth Christopher (*b* Fayette, Mo., Aug. 25, 1857; Scotch-Irish and English desc.) Indep., May 5, 1880. *Ch.* Madge (*m.* John Stump Mitchell); Hiram LeRoi, (*m.* Julie Thomes); Helen Marr (*m.* Fred T. Haddock). Mr. Sea has 9 grand children and one great granddaughter living; one grandson, John Austin Sea, died at age of 3; John A. Mitchell, oldest grandson is asso. with First Nat. Bank at K. C. Democrat; county counselor 5 years. A resident of Indep. since Apr. 1855, with exception of absence in Civil War under order No. 11. Author of *Fishing Stories* (publd. in *American Angler,* not now publd.; originally leading fishing journal in U. S.; also publd. in *Canadian National Magazine*). Lawyer examiner of land titles (John A. Sea Abstract Co.). One of organizers of Bank of Indep., only one now surviving. Atty. for various banks. Engaged in gen. practice at the present time; head of firm John A. Sea Abstract Co. Pres. and dir. Bank of Independence. Admitted to practice of law, K. C., 1876. Sworn into U. S. Mil Serv. beginning of World War; assigned to legal work; hon. disch. at close of war. Mem. Indep. Christian Church. Mem. Am., K. C. and Mo. State Bar Assns. Nat., state and local title assns. Indep. Cham. of Com. Mason (McDonald Lodge; Palestine Commandery, Ararat Temple, K. C.; life mem. in all; past master in Blue Lodge; past commander in Palestine Commandery). *Clubs:* Blue Hills Golf. *Sports:* flyfishing, golf; has tried aviation (Tulsa to Ft. Worth), and enjoys it. The family name was originally spelled Seay, as attested by the old family Bible, however, his father and brother dropped the "y". *Home:* 715 N. Main St., Indep., Mo. *Office:* Bank of Indep., Indep., Mo.

SEACAT, Lester Gramly, lawyer; *b.* Kinsley, Kan., July 4, 1895; *s.* George McKendree Seacat (*b.* Palmyra, Ind., May 7, 1854; *d.* Cherryvale, Kan., Oct. 29, 1927; phys. and surg.; German and English desc.) and Jennie Rosetta (Gramly) Seacat (*b.* Baltimore, Md., July 30, 1871; German desc.). LL.B., Washburn Col., 1917; att. N. Y. U., 1917-18. Delta Theta Phi. *M.* Emma May Mortimer (*b.* Labette Co., Kan., Oct. 27, 1894) Chanute, Kan., Nov. 24, 1920. *Ch.* Ellen Ruth (*b.* Sept. 20, 1921); Jean Rose (*b.* Feb. 5, 1923); Dorothy Lois (*b.* May 10, 1926). Republican. Mem. firm Stanford & Seacat Indep., Kan., 1920-25; asso. Rosenberger, Reed & Rosenberger; Rosenberger, McVey & Freet, 1929-. Admitted to the bar Topeka, Kan., 1916. 1st lt. Am. Red Cross, World War. Episcopalian. Mason (R. A. M., K. T.). *Home:* 5717 Troost Av, K. C., Mo. *Office:* 714 Ridge Arcade Bldg., K. C., Mo.

SEACHREST, Effie M., author; *b.* Indep., Mo., Feb. 20, 1868; *dau.* Ephriam G. and Mary Caroline (Meek) Seachrest. D. A. R. Christian Scientist. Author of *Storyland* (1912); *Legendary Lore and Peeps at Pictures* (1913); *Greek Photoplays* (1916); *Egyptian Photoplays* (1921). Contbr. to *Youth's Companion,* etc. *Home:* 4928 Troostwood Rd., K. C., Mo.

SEARLE, C. A., executive; *b.* Fairfax, Vt., July 22, 1866; *s.* Hubbard Jeremiah and Annie (O'Neill) Searle. Ed. pub. and h. s. *M.* La Dora Leland Sears (*b.* Richford, Vt., May 20, 1867) St. Albans, Vt., June 4, 1889. *Ch.* Katharine (*b.* Apr. 15, 1891; *m.* Foster Johnston); Edward (*b.* June 26, 1892; *m.* Marjorie Shinner); Dorothea (*b.* Dec. 30, 1896; *d.* Dec. 31, 1899); Robert (*b.* Apr. 27, 1903; *m.* Gertrude Cooper). Republican. Gen. passenger agt. R. I. Ry. lines. Mem. First Epis. Church. Kiwanis. City Club. Adv. Club. Traffic Club. Cham. of Com. *Home:* 6230 McGee St., K. C., Mo. *Office:* 716 Ry Exch. Bldg., K. C., Mo.

SEARS, Clarence Norman, executive; *b.* Kidder, Mo., Aug. 15, 1874; *s.* William Wallace Sears (*b.* Ogdensburg, N. Y., Jan. 25, 1836; *d.* Reno, Nev., Dec. 28, 1920; New England ancestry) and Angeline Augusta (Johnson) Sears (*b.* Buffalo, N. Y., Sept. 22, 1846; *d.* Berkeley, Aug. 4, 1923; New England ancestry). Ed. pub. schools; grad. Kidder Inst. 1900. *M.* Linnie Belle Edie (*b.* Cameron, Mo., May 13, 1884) Cameron, Jan. 3, 1906. *Ch.* Charles Norman) *b.* June 27, 1907; with K. C. Life

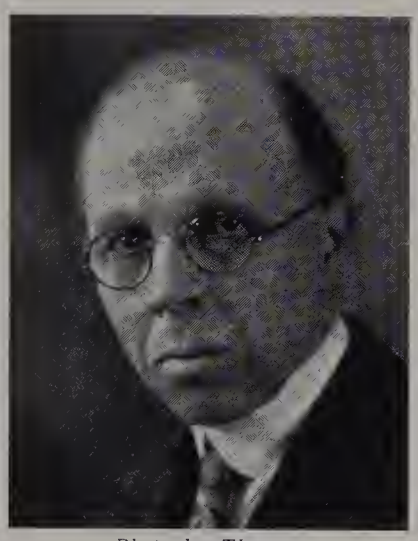

Photo by Thomson
CLARENCE NORMAN SEARS

Ins. Co.); Louise Angeline (*b.* July 12, 1909); Dorothy Belle (*b.* Oct. 16, 1912). Republican. Teacher 4 years; with K. C. Life Ins. Co. 1906 as asst. sec.; sec. 1917, mem. bd. of dirs. since 1918. Mem. Country Club Christian Church. Mason (K. T., R. A. M., Blue Lodge). *Home:* 7334 Mercier Av., K. C., Mo. *Office:* 3520 Broadway, K. C., Mo.

SEAY, James Everett, certified public accountant; *b.* Webb City, Mo., Nov. 28, 1892; *s.* James Ricker Seay (*b.* Ky., 1856; *d.* Marland, Ok., Mar., 1928; minister) and Mattie (Garrett) Seay (*b.* Ky., 1866). Att. Ponca City (Ok.) H. S.; grad in bookkeeping, Ok. St. School, 1916; grad. acctcy. school of Internat. Accts. Soc. 1920. *M.* Marguerite Lucille Adams (*b.* K. C., July 6, 1891) K. C., May 18, 1918. *Ch.* Virginia Marjorie (*b.* Dec. 1, 1919); Dorothy Lucille (*b.* Mar. 1, 1921). Independent. Various positions in K. C. 1916-20; with

Photo by Moore
JAMES EVERETT SEAY

Wolfe & Co., branch office 1920-21; in pub. acctg. bus. for self 1921-. Certified in Mo. and Kan. Mem. Church of the Nazarene. Mo. Soc. of Certified Pub. Accts. Nat. Cost Accts. Assn. Cham. of Com. C. M. C. A. *Home:* 3850 E. 60th St. Ter., K. C., Mo. *Office:* 822 Com. Bldg., K. C., Mo.

SEBERT, Chester Carl, dentist; *b.* Mitchel Co., Ia., Feb. 26, 1892; *s.* August Sebert (*b.* Black Earth, Wis., Dec. 14, 1855; German desc.) and Emma (Boeck) Sebert (*b.* Mt. Horeb, Wis.; *d.* Plymouth, Ia., 1907; German desc.). Ed. pub. and h. s.; D.D.S, West. Dent. Col., 1914. Xi Psi Phi. *M.* Anna Blanche Hurliman (*b.* K. C., June 13, 1892; Swiss, French and German desc.) Olathe, Kan., May 22, 1918. *Ch.* Chester Orvis (*b.* Dec. 14, 1921); Twila Blanche (*b.* Mar. 22, 1924); William Gordon (*b.* Sept. 28, 1925). Dir. B. & L. Assn. Admitted to practice K. C., 1915. 1st lt. Dent. Corps, World War. Mem. Am. Legion. K. C., Mo. St. and Am. Dent. Assns. Mason. P. T. A. *Hobby:* sport. *Home:* 3322 Askew Av., K. C., Mo. *Office:* 702 Shukert Bldg., K. C., Mo.

SEBREE, Sam Boyd, lawyer; *b.* Marshall, Mo., Nov. 14, 1886; *s.* Frank Payne Sebree (*b.* Fayette, Mo., Oct. 25, 1854; lawyer) and Caroline (Russell) Sebree (*b.* Marshall, Jan. 11, 1862; *d.* K. C., Mar. 10, 1911). A.B., U. of Mo., 1907; LL.B., Harvard U., 1910. Phi Delta Theta. *M.* Alice Eden Smith (*b.* K. C., Oct. 22, 1889) K. C., Apr. 29, 1913. *Ch.* Phyllis (*b.* June 20, 1916); Alice (*b.* Oct. 14, 1921); Frank (*b.* May 8, 1928). Democrat. Mem. firm Sebree, Jost & Sebree. Admitted to the bar K. C. 1911. Mem. St. Pauls Epis. Church. K. C., Mo. St. and Am. Bar Assns. Cham of Com Mason. *Clubs:* University, K. C. Country, Athletic. *Home:* 11 W. Concord St., K. C., Mo. *Office:* 1211 Commerce Bldg., K. C., Mo.

SEGUR, Albert Lane, insurance special agent; *b.* Kansas City, Mo., Feb. 27, 1890; *s.* Frederick Wilkison Segur (*b.* Toledo, O., June 12, 1858; former gen. agt. and now spcl. representative Provident Mutual Life Ins. Co.; Mason; ancestor Segur in Revolution) and Elizabeth (Thomas) Segur (*b.* N. Wales, Aug. 13, 1856; *d.* K. C., July 17, 1922). Grad. Manual Training H. S. 1908. *M.* Helen Lucile Baldwin (*b.* Butler, Mo., Dec. 8, 1893) K. C., Oct. 21, 1919. *Ch.* Robert Baldwin (*b.* June 17, 1922). Republican. Life ins. spcl. agt. Provident Mutual Life Ins. Co. Pvt. Co. H., 354th Inf., 89th Div., World War; wounded at Meuse-Argonne. Mem. Am. Legion. Linwood Blvd.

Presbyn. Church. Life Underwriters Assn. Mason. P. T. A. *Hobby:* radio. *Home:* 4958 Virginia Av., K. C., Mo. *Office:* Arcade E, Board of Trade Bldg., K. C., Mo.

SEGUR, Frederick Wilkison, insurance special representative; *b.* Toledo, O., June 12, 1858; *s.* Samuel E. Segur (*b.* Taberg, N. Y., July 5, 1827; *d.* Chicago, May 6, 1885; in r. r. office; served in Mexican War; desc. of early Puritans in Mass. and R. I.) and Caroline Mary (Forbes) Segur (*b.* Toledo, Apr. 11, 1842; *d.* Toledo, Apr. 28, 1871; father served in Revolution and purchased a patent for 160 acres of land which he settled on, and which is now part of Toledo). Ed. pub. and h. s. *M.* Lizzie Thomas (*b.* Bryn Aylws County, Wales, Aug. 13, 1856; *d.* K. C., July 17, 1922; teacher prior to marriage) Chicago, Dec. 24, 1880. *Ch.* Ralph Eugene (*b.* Oct. 26, 1881; *m.* Laura Welhener); Albert Lane (*b.* Feb. 27, 1890; *m.* Helen Lucile Baldwin). Republican. With C. R. I. & P. Ry. May 1,

Frederick Wilkison Segur

1876-May 31, 1902; cashier, agt., gen. agt. in traffic and trans. dept.; with Provident Life & Trust Co., later changed to Provident Mutual Life Ins. Co. from May 1, 1902, until the present date; gen. agt. 22 years and since 1923 spcl. repr. Dir. and treas. Ivanhoe Masonic Temple Co. Active in loan drives, World War. Mem. S. O. R. (pres. K. C. chap. 1908). Mo. Valley Hist. Soc. Westminster Congl. Church. Dir. and sec. K. C. Provident Assn. over 27 years. Helping Hand Inst. Safety Council. Cham. of Com. Asso. mem. Real Estate Bd. Nat. and local Hoo Hoo Club. Citizens League. R. I. 25 Year Club. Triangle. City Club. Knife & Fork Club. Art Inst. Izaak Walton League. Harris Home Assn. Law Enforcement League. Zoological Soc. Life Underwriters Assn. Salvation Army. Mason (life mem. of the following: Holy Order of High Priesthood, R. A. M. 1908; Mo. Assn. of Past Commanders, 1917; Ivanhoe Lodge No. 446; K. C. chap. No. 28, R. A. M.; treas. and past high priest; Commandery No. 10 K. T.; prelate, comdr. 1917; Shrine, treas.; Shekinah Council No. 24, R. & S. M., treas.; 32°, Scottish Rite). Y. M. C. A. *Sports:* fishing, golf. *Hobby:* reading. *Clubs:* Kansas City, Athletic, Hillcrest Country, Ivanhoe Country. *Home:* 3400 Wayne Av., K. C., Mo. *Office:* Arcade E, Bd. of Trade Bldg., K. C., Mo.

SEIBEL, Richards M., dentist; *b.* Warsaw, Ill., Oct. 4, 1865; *s.* Edward Maritz Seibel and Philibena Dorothea (Kellner) Seibel. Ed. K. C. West. Dent. Col. *M.* Lida Kittle (*b.* Keokuk, Ia.) K. C., Dec. 25, 1889. *Ch.* Clifford Winslow *m.* Ruth Bowdle); D. Stanley (*m.* Margarite O'Meara). Independent. Mem. First Christian Church. Mason (past comdr. K. T.; past sovereign Red Cross of Constantine; Scottish Rite, 32°). Mem. (past pres.) Prof. Mens Club. Delta Sigma Delta (past supreme grand master). Automobile Club. Cham. of Com. K. C. (past pres.), Mo. St. and Am. Dent. Assns. Pres. and originator of Sodiphene. *Home:* 642 W. 67th St., K. C., Mo. *Office:* 11th fl. Professional Bldg., K. C., Mo.

SEIDLITZ, Charles N., pres. Seidlitz Paint & Varnish Co. *Home:* 4526 Warwick Blvd., K. C., Mo.

SEIPEL, Jean Joseph, executive; *b.* Fulda, Germany, Apr. 26, 1890; *s.* George Jacob Seipel and Maria Ann (von Schloder) Seipel. Ed. h. s. and col. Sec. W. B. Schneider Meat Co. Christian Scientist. Mem. Cham. of Com. *Club:* Athletic. *Home:* Hotel Baltimore, K. C., Mo. *Office:* 520 Walnut St., K. C., Mo.

SELLER, Lillian Marguerite, musician; *b.* Boston, Mass., June 14, 1896; *dau.* Morley Hodgson Seller (*b.* New Brunswick, Can.; *d.* Temple, Tex., July 15, 1906; Y. M. C. A. exec., head of Philadelphia Y., mem. nat. bd.; ancestry of English nobility) and May Augusta (Wilson) Seller (*b.* Towanda, Pa., July 5, 1868; Tex. St. Dept. Agric.; mem. senate; writer; a famous contralto in Boston 35 years ago; English desc.). Grad. Temple H. S. 1916; att. Baylor Col.; K. C. Horner Conserv.; studied under Varesi, in Milan, Italy, 1½ years. Sigma Alpha Iota. Editor of Belton *Evening News*, the family's paper, 6 mos.; mem. Tex. Sen. 1 season; with Redpath Lyceum 5 years, in own co.; 6 years with Duo Art; recital artist Jenkins Music Co.; recording artist Aeolian Co. of New York and London; presented 1929, Oxford U. Press Course for piano. Miss Seller has been engaged in concert work throughout the U. S.; she is now with Duo Art people as recording artist and recitalist with Jenkins Music Co. During the World

Kulka-Maddox Studio
Lillian Marguerite Seller

War was entertainer in many army camps. Mem. Epis. Church. Women's Cham. of Com. (past). Author of short stories and poems. An exceptional pianist since the age of 5, her voice has been highly commended by Mme. Shumann-Heinke, who believes Miss Seller will have a great career. Mem. faculty Tex. State U. Conserv. and head class piano dept. *Hobby:* languages. *K. C. Residence:* Densmore Hotel. *Home:* 608 W. 34th St., Austin, Tex. *Office:* Texas U. Conserv. of Music, Austin, Tex.

SERL, Emma, educator and author; *b.* Clinton, Wis., *dau.* Saren Wesley Serl and Katie Elizabeth (Loucks) Serl. A.B., A.M., U. of Denver. Republican. Head Eng. dept., Teachers Col. of K. C. Author of the following school text books and books for children: *In Fableland; Primary Language Lessons; Intermediate Language Lessons; A Language Reader; In the Animal World; Work-a-Day Doings on the Farm; Every Day Doings at Home; Every Day Doings in Healthville; Johnny and Jenny Rabbit; In Rabbitville; The Story of Kansas City* (3 vol.); *Sam and May.* *Office:* Teachers Col. of K. C.

SERMON, Roger Thomas, mayor Independence, Mo.; *b.* Independence, Mo., Nov. 2, 1890; *s.* George A. Sermon (*b.* K. C., Mar. 3, 1862; *d.* Indep., May 3, 1920; coml. traveler; father came from England when about 20 years old) and Adelle (Todd) Sermon (*b.* Indep., Nov. 11, 1860; *d.* Indep. Jan., 1922; ancestors, the Todd family of Ky., were educators). Grad. Indep. H. S., 1908; Spalding Bus. Col. 1909. *M.* Mary Estelle Campbell (*b.* Lees Summit, Mo., Dec. 28, 1890; desc. Compton family of Ky., early settlers of Indep.) Lees Summit, Jan. 15, 1911. *Ch.* Roger Thomas (*b.* Oct. 8, 1918; at the time of his birth his father was serving in the field artillery in France).

Photo by Moore
Roger Thomas Sermon

Democrat. Served on city council 2 terms; mayor for past 3 terms, Indep. Prop. Cook & Sermon, groceries and meats. Capt.-adj. 129th F. A., World War; 1st lt. Battery C, 1st Bn., Mo. F. A., Mexican Border. Mem. Am. Legion. First Bapt. Church. Community Welfare League. Cham. of Com. Kiwanis. Mason (32°, Shrine). *Sport:* golf. *Home:* 818 W. Van Horn Rd., Indep., Mo. *Office:* City Hall, Indep., Mo.

SERNES, Dan C., public accountant; *b.* Austin, Tex., Oct. 12, 1893; *s.* Charles Joseph and Rachel (Silverfort) Sernes. Ed. h. s. *M.* Olathe, Kan., Jan. 18, 1920 (divorced). *Ch.* Dorothy Jeanne (*b.* Sept. 7, 1921). Democrat. Jewish. Mem. Kiwanis Club. *Club:* K. C. Athletic. *Home:* 218 W. 67th St. Ter., K. C., Mo. *Office:* 319 Commerce Bldg., K. C., Mo.

SETZLER, Charles M., pres.-treas. P. Setzler & Sons Soda Water Mfg Co. *Home:* 3608 Independence Av., K. C., Mo.

SETZLER, Edward Allan, lawyer; *b.* Kansas City, Mo.; *s.* Philip Setzler (founder P. Setzler & Sons Soda Water Mfg. Co. 1862) and Philomina (Hauk) Setzler. Grad. K. C. H. S.; A.B.; LL.B.; att. U. of Mo. Law School; K. C. School of Law. Sigma Chi (pres. Mo.). Democrat. Formerly judge 8th dist. Justice ct. 8 years; judge municipal ct. Gen. counsel Setzler Investment Co.; v. p. and gen. counsel P. Setzler & Sons Soda Water Mfg. Co.; atty. K. C. Bottlers Assn. Admitted to the bar K. C. 1906. Govt. atty draft bd., World War. Mem. K. C., Mo. St. and Am. Bar Assns. Cham. of Com. Mason (R. A. M., Scottish Rite, Shrine). Elk. *Club:* K. C. *Home:* 3608 Indep. Av., K. C., Mo. *Office:* 1319 Commerce Bldg., K. C., Mo.

SEYMOUR, Edwin Eubulas, executive; *b.* Canton, O., Mar. 10, 1895; *s.* Edwin Seymour (*b.* New York; engr.; English desc.) and Celia (Balzet) Seymour (*b.* Louisville, O.; French desc.). Ed. h. s. *M.* Ethel Harriett Selvester (*b.* Glenburn, Cal., Oct. 4, 1895; English and Scotch desc.) Havana, Cuba, Apr. 2, 1923. Independent. With Morris & Co. 8 years; Contnl. Inv. Co. 4 years; Central Poultry & Pkg. Co. 2 years; v. p. Domestic Credit Co. 1st lt. 379th F. A. Res. Protestant. Mem. Cham. of Com. Industrial Lenders Assn. Y. M. C.

A. *Hobby*: golf. *Club*: Woodhill Golf. *Home*: 211 E. 46th St., K. C., Mo. *Office*: Huntzinger Bldg., 114 W. 10th St., K. C., Mo.

Photo by Moore
EDWIN EUBULAS SEYMOUR

SHAEFFER, Charles B., executive; *b.* Wilson, Kan., May 31, 1893; *s.* Charles Albert Shaeffer and Bella (Bunting) Shaeffer. Ed. U. of Kan. *M.* Willis Russell Munger (*b.* K. C., Feb. 21, 1898) K. C., Aug. 27, 1921. *Ch.* Richard (*b.* Nov. 1, 1923); Anne (*b.* Sept. 26, 1928). Independent. Pres. Bunting Hdwe. Co. Presbyterian. Mem. Cham. of Com. Sigma Alpha Epsilon. V. p. Walnut St. Assn. *Home*: 1010 W. 37th St., K. C., Mo. *Office*: 810 Walnut St., K. C., Mo.

SHANE, Frederick Emanuel, artist; *b.* Kansas City, Mo., Feb. 2, 1906; *s.* Meyer Shane (*b.* Cincinnati, O., July 3, 1861; founder and pres. Household Fair; Jewish desc.) and Florence (Marks) Shane (*b.* Cincinnati, Jan. 10, 1877; philanthropist; Jewish desc.). Grad. Westport H. S., 1923. *Home*: 3728 Tracy Av., K. C., Mo.

SHANNON, Ray A., voice teacher, singer; *b.* Kansas City, Mo., July 26, 1897; *s.* Alanson B. Shannon (*b.* Carlisle, Ky., Feb. 11, 1875; pres. Ptg. Service, Inc.; grandfather came from Scotland 1839) and Josephine B. Shannon (*b.* Lexington, Mo., Feb. 14, 1877). Grad. Manual Training H. S. 1914. *M.* Opal Laverne Edwards (*b.* Memphis, Tenn., Aug. 3, 1907) K. C., Nov. 10, 1928. Democrat. Author *Instruction Course in the Art of Singing* (1927); at present preparing a course in vocal study and voice development together with a course in sight singing. With Irving Pitt Mfg. Co. 1917-21; advertising mgr. 1920-21; studied voice 1915-26; appeared on the stage and in concert work; radio announcer WOQ 1925; study and stage work in Chicago 1926; now voice teacher and dir. of music St. Georges Epis. Church; staff artist WDAF. Pvt. tank corps, World War. Mem. Linwood M. E. Church. *Hobby*: golf. *Home and studio*: 3527 Main St., K. C., Mo.

Photo by Studio Baltimore
RAY A. SHANNON

SHARON, Frederick C., realtor; *b.* Carrollton, Ill., Mar. 24, 1872; *s.* John J. Sharon (*b.* Mt. Pleasant, O., 1835; *d.* Carrollton, Sept. 6, 1906) and Frances Harriet (Bowman) Sharon (*b.* Carrollton, 1845; *d.* Carrollton, May 21, 1928). Grad. Carrollton H. S. 1888; B. A., Lake Forest Col., 1893. Editor col. annual 1891-93. Phi Kappa Sigma (pres. 1893). Baseball team 1890-93, (capt. 1893); tennis team 1891. *M.* Mary Bruce Green (*b.* K. C., Sept. 6, 1876) K. C., Apr. 15, 1903. *Ch.* Henrietta Bruce (*b.* Dec. 3, 1910). Republican. Pres. hosp. and health bd. K. C. 1917-19; park bd. 1924-26. With Burlington Ry. 1893-1905; with Fletcher Cowherd Co. 1905; v. p. 1910; formed own co. 1915; pres. F. C. Sharon Real Estate Co. Dir. Fidelity Nat. Bk. & Trust Co.; U. S. Bond & Mortgage Co.; Metropolitan Savings & Loan Co. (vice pres.). Chm. pub. comm. every war loan and charity drive, World War. Mem. Second Presbyn. Church. K. C. Provident Assn. Cham. of Com. (past pres.). Real Estate Bd. (past pres.). *Hobby*: books. *Clubs*: University, K. C. Country. *Home*: 836 Westover Rd., K. C., Mo. *Office*: 109 W. 10th St., K. C., Mo.

SHARP, Marion Bates, publisher; *b.* Chicago, Ill., Sept. 29, 1896; *s.* Benjamin Thomas Sharp (*b.* Palmyra, Mo.; M.D.) and Catherine Nichols (Bates) Sharp (*b.* Hannibal, Mo.; grandfather, Moses D. Bates was the founder of Hannibal; father a Civil War veteran). Ed. Westport H. S.; att. U. of Mo. Tomb & Key. Sigma Chi. Active in track, U. of Mo. *M.* Madeline Alberta Dickey (*b.* Indep., Mo.; granddaughter Sen. McMullin, Toronto, Can.; *dau.* Walter S. Dickey) K. C., Nov. 22, 1922. *Ch.* Catherine (*b.* Oct. 9, 1924); Madeline (*b.* Oct. 9, 1924; *d.* Oct. 20, 1924, Marion (*b.* Aug. 12, 1926, *d.* Aug. 12, 1926); Mary (*b.* Aug. 12, 1926; *d.* Aug. 12, 1926); Benjamin (*b.* Aug. 12, 1928). With Moore Seaver Grain Co. 1916-24; sec. treas and bus. mgr. K. C. *Journal Post* 1924-. Lt. pilot instr. A. S. R. C.; enlisted 1917. Baptist. Mem. Cham. of Com. Adv. Club. Mason (Shrine). *Clubs*: University, K. C. Country, Kansas City. *Home*: 1225 W. 61st St., K. C., Mo. *Office*: Journal Post Bldg., 22nd & Oak Sts., K. C., Mo.

MARION BATES SHARP

SHARP, W. A. Seward, clergyman, educator; *b.* Topeka, Kan., Mar. 7, 1865; *s.* Isaac Sharp (*b.* Milroy, Ind., Jan. 16, 1828; *d.* Dodge City, Kan., Oct. 26, 1901; mem. 2nd Kan. Vols. Civil War; related to Granville Sharp, the English Emancipator) and Elizabeth (Waits) Sharp (*b.* Ky., July 1, 1827; *d.* Bogard, Mo., July 25, 1883). Ed. pub. and h. s.; acad. and jr. col. Great Bend, Kan.; Colo. Teachers Col., Greeley, Col.; U. of Chicago; U. of Kan.; K. C. Bapt. Theol. Sem.; A. B., 1902; Th. M., 1908; Pd. M., 1911; Th. D., 1923; D. D., 1927. Pi Gamma Mu. Nat. Travelers Club. *M.* Florence Narcissa Woolley (*b.* Brookville, Kan., June 24, 1871; *d.* Denver, Col., June 7, 1907; great granddaughter of Daniel Boone) McPherson, Kansas, May 1, 1893. *Ch.* Grace E. (*b.* January 13, 1894; *d.* January 14, 1894); Minnie M. (*b.* May 9, 1895; *d.* September 14, 1919; *m.* Olen C. Bell); Dorothea N. (*b.* Nov. 22, 1901; *m.* Lloyd C. King); Alice G. (*b.* Sept. 8, 1903; *d.* Oct. 7, 1904); Ava May (*b.* Jan. 28, 1906; *d.* Sept. 16, 1917). *M.* Frances Adeline Rice, Feb. 10, 1909. Mrs. Sharp is now instr. in missions, K. C. Bapt. Training School. Hon. magistrate in Burma, by appt. of viceroy of India; city commr. Pyinmana, Burma, apptd. by gov. Author of *History of Baptist As ociations*; poems and numerous articles. Teacher in grades and h. s. 4 years; 4 years in Burma h. s.; 4 years in Rangoon, (Burma) Normal Col.; pastor at Muskogee, Ok., 6 years; El Dorado, Kan., 4 years; supt., K. C. missions 2 years; now prof. of missions and evangelism K. C., Kan., Bapt. Theol. Sem. Sec. Burma Bapt. Conv. 10 years. Pres. Bapt. Mission Soc. (K. C., Kan.) 2 terms; bd. of dirs. Kan. Bapt. Conv. 5 years. Treas. Indian Orphans Home, Muskogee; treas. Mars Oil & Refining Co. Holder of st. certificates as life teacher Kan. and Col. Mem. Co. F, Upper Burma Vol. Rifles 2 years. On examining bd. and active in loan drives, World War. S. O. V. (1888-89). Pastor Gardner, Kan., and Drexel, Mo., Bapt. Churches. Mem. exec. comm. B. S. A. (Kan.) 1928. Cham. of Com. (El Dorado). At one time sec. Salina, Kan., Y. M. C. A. Mem. Greater K. C. and Kan. Ministers Assn. *Home*: 815 Roach Rd., K. C., Kan. *Office*: Seminary Hgts., K. C., Kan.

Photo by Parisian
W. A. SEWARD SHARP

SHARRICK, Charles Hoxie, insurance executive; *b.* Greenfield, Ia., Apr. 27, 1894; *s.* Alfred C. Sharrick (*b.* Lambertville, N. J., Dec. 14, 1855; *d.* Lincoln, Neb., Feb. 20, 1917; asso. U. of Neb. 18 years; active in local, state, and national Democratic politics in Neb.; German desc.; his father served in Civil War, from N. J., was missing 8 mos.) and Mattie E. (Dwiggins) Sharrick (*b.* Benton Co., Ia., Apr. 12, 1865; former school teacher; Irish and Scotch desc.; her mother of the Root family, second cousin Elihu Root; related to ex-Senator Foraker of Ohio). Ed. Lincoln H. S.; Lyric School of Dramatic Art. *M.* Laura Elizabeth Jones (*b.* Ferris, Tex., Dec. 24, 1895) K. C., Sept. 20, 1916. *Ch.* Lorraine (*b.* Oct. 31, 1918); Charla Ann (*b.* Nov. 21, 1926). Independent. K. C. resident 13 years. Actor, in show bus. 1911-1916; since that time in ins. bus.; agt.-asst. mgr. Prudential Ins. Co.; div. mgr. Nat. Savs. Ins. Co.; then agt. and dist. mgr. Am. Nat. Assurance Co.; now state mgr. same firm. Active in loan drives World War; govt. agt. for War Risk Ins. Mem. Prospect Av. Congl. Church. *Sports*: golf, football. *Home*: 5215 Olive St., K. C., Mo. *Office*: 1009-10 Gloyd Bldg., K. C., Mo.

SHAW, Elizabeth Tandy; *b.* Owen Co., Ky.; *dau.* Edmond Chew Tandy (*b.* New Liberty, Ky.; *d.* Madison, Ind., Apr. 26, 1915; lawyer; grad. Yale U.) and Mary Todd (Ritchey) Tandy (*b.* New Liberty; *d.* Indianapolis, Dec. 5, 1927; relative of Mary Todd Lincoln). Grad. Concord Col.,

Photo by Strauss-Peyton
ELIZABETH TANDY SHAW

New Liberty, Ky. Mem. K. C. Athenaeum. Elizabeth Benton Chap. D. A. R. (sec. 2 years; other minor offices). Red Cross. Council of Clubs. Susan B. Anthony Civic Club. O. E. S. St. George Epis. Church. Republican. K. C. resident 40 years. *Home:* 3737 Virginia Av., K. C., Mo.

SHAW, Wayne Francis, educator; *b.* Buckland, Mass., Oct. 20, 1884; *s.* William Richmond Shaw (*b.* Buckland, Aug. 2, 1859; *d.* Grenola, Kan., May 15, 1925; merchant; mem. city council; active in musical affairs; ancestors in Mass. 1635; fought in Am. Revolution) and Sarah Pearl (Bates) Shaw (*b.* Cummington, Mass.; *d.* Grenola, Nov. 1896; church worker; desc. Joshua Bates, who helped found the Boston Pub. Library; related to G. Stanley Hall, eduuator). A.B., K. S. T. C., 1913; M.S., U. of Kan. 1920; att. Columbia U. 1924. Phi Delta Kappa. *M.* Della Pearl Courtney (*b.* Howard, Kan., May 1, 1887; past st. pres. Order Gold Star; D. A. R.; D. A. C.; P. E. O.; P. T. A.; ancestors were early settlers in Va.) Howard, June 1, 1910. *Ch.* Darrel Thomas (*b.* June 13, 1912; att. Jr. Col.). Republican. Teacher Howard 2 years; supt. schools, Grenola, 3 years; rural school teacher 4 years, St. John, Kan. 2 years; Kingman 3 years; Alma 3 years; teacher, K. S. T. C. 2 summers; now prin. Central Jr. H. S., K. C., Kan. Lectured during summer at Institutes. Mem. frist Congl. Church. B. S. A. (v. p. local council). Mason. I. O. O. F. Former chm. text book comm. K. S. T. A.; dept. chm. jr. h. s. dept. several terms. *Hobby:* radio. *Home:* 1148 Rowland Av., K. C., Kan. *Office:* Central Jr. H. S., K. C., Kan.

SHEEHAN, John J., funeral director; *b.* Meadville, Pa., July 20, 1867; *s.* Michael and Margaret (Baker) Sheehan. *M.* Kate Gaffey (*b.* Sterling, Ill.) Tampico, Ill. *Ch.* Le Roy E. *Home:* 4316 Troost Av., K. C., Mo.

SHELDEN, Frank Elwin, orthodontist; *b.* Rockford, Ill., Sept. 21, 1874; *s.* Elwin Milton Shelden (*b.* Cleveland, O., Mar. 1, 1851; *d.* Topeka, Kan., Nov. 8, 1918; treas. Trust Co. of Am., Topeka; organized Ry. Y. M. C. A. in Topeka; English desc.) and Rosepha Bowne (Copeland) Shelden (*b.* Buffalo, N. Y., June 20, 1850; *d.* Rockford, June 12, 1926; mem. Y. W. C. A. bd. of Topeka; att. Wheaton Col.; active in Methodist church; direct desc. John and Priscilla Alden, ancestors of Lt. Col. Isaac Hodges of Revolutionary fame). Grad. Topeka H. S. 1894; D. D. S., U. of Pa., 1899; grad. Angle School of Orthodontia, U. of Pa., 1907. Mem. U. of Pa. glee club, banjo and mandolin clubs. Delta Sigma Delta (scribe). Winner Kan. tennis championship 1898; Mo. Valley and Greater K. C. many years; champion of Mo. 1903. *M.* Jeannette Mae Smith (*b.* Chicago, Sept. 12, 1880; *d.* K. C., Dec. 2, 1918) K. C., Jan. 24, 1906. *Ch.* Frank Copeland (*b.* July 12, 1907); Jane (*b.* Apr. 15, 1915). *M.* Mathilde Dallmeyer of Jefferson City, Jefferson City, July 7, 1920. *Ch.* Russell Dallmeyer (*b.* Oct. 1, 1921). Republican. K. C. resident 30 years. Mem. staff Mercy Hosp.; mem. Mo. state bd. of dental examiners (v.-pres. 1925-26; pres. 1927). Dir. The Mutual Bank of K. C. Admitted to practice, K. C., 1899. Mem. Country Club M. E. Church. K. C., Mo. State and Nat. Dental Assns. Angle Alumni Soc. of Orthodontists. Rotary Club. Mason (32°, Scottish Rite, Shrine)). *Clubs:* Kansas City,

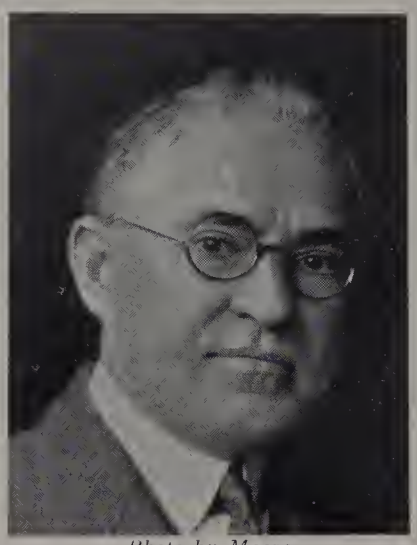

Photo by Moore
FRANK ELWIN SHELDEN

Mission Hills Country. *Sport:* golf. *Home:* 1272 W. 59th St., K. C., Mo. *Offices:* 1603 Professional Bldg.; 6243 Brookside Rd., K. C., Mo.

SHELDEN, Homer Milton, orthodontist; *b.* Topeka, Kan., Jan. 26, 1887; *s.* Elwin Milton Shelden (*b.* Cleveland, O., Mar. 1, 1851; *d.* Topeka, Nov. 8, 1918; treas. Trust Co. of Am.; organized ry. Y. M. C. A.; English desc.) and Rosepha Browne (Copeland) Shelden (*b.* Buffalo, N. Y., June 20, 1850; *d.* Rockford, Ill., June 12, 1926; mem. Topeka Y. W. C. A. bd.; att. Wheaton Col.; desc. John and Priscilla Alden, ancestors of Lt.-Col. Isaac Hodges, of the Revolution). Grad. Topeka H. S., 1906; D.D.S., K. C. Dent. Col., 1913; grad. Angle

Photo by Strauss-Peyton
HOMER MILTON SHELDEN

School of Orthodontia, Pasadena, Cal., 1921. Delta Sigma Delta. *M.* Minnie Kietzman (*b.* Topeka; German desc.) Topeka, Oct. 21, 1914. *Ch.* Harriet Ann (*b.* Sept. 5, 1915); Virginia Elizabeth (*b.* Mar. 18, 1918); Dorothy Jean (*b.* Oct. 9, 1926). Republican. Admitted to practice K. C., 1913. Mem. Second Presbyn. Church. K. C., Mo. St. and Am. Dent. Assns. Angle Alumni Assn. Lion. Mason (32°, Scottish Rite, Shrine). *Club:* Indian Hills Country. *Home:* 6410 Pennsylvania Av., K. C., Mo. *Offices:* 1603 Professional Bldg. and 6234 Brookside Rd., K. C., Mo.

SHELDEN, Mathilde Dallmeyer (Mrs. Frank Elwin), clubwoman; *b.* Jefferson City, Mo.; *dau.* Rudolph Dallmeyer (*b.* Dissen, Germany, Jan. 27, 1858; killed in motor car accident July 4, 1924, near Lone Jack, Mo.; pres. and gen. mgr. R. Dallmeyer D. G. Co., of Jefferson City; chm. Liberty loan drives; pres. Cham. of Com.; the ancestral estate "The Dallhoff," at Teutoburger Wald, Germany, has been in the family since the 7th century) and Louise (Schmidt) Dallmeyer (*b.* Jefferson City, June 26, 1859; *d.* Jefferson City, Feb. 9, 1916; the family has resided in Jefferson City since 1827, mother's father, Frank Schmidt was mayor of Jefferson City and treas. of Cole Co. years ago). Ed. Nat. Park Sem., Forest Glen, Md. Capt. basket ball team. *M.* Frank Elwin Shelden (*b.* Rockford, Ill., Sept. 21, 1874; orthodonist; desc. John and Priscilla Alden) Jefferson City, July 7, 1920. *Ch.* Russell Dallmeyer (*b.* Oct. 1, 1921). Republican; mem.

Photo by Strauss-Peyton
MATHILDE DALLMEYER SHELDEN

upper house, K. C. common council 1924-26; mem. Republican state comm. 1919-20; v. p. Mo. State Republican Club 1919-21; mem. city comm., Jefferson City, 1919-20; mem. Republican city comm. 1920-26; mem. Cole Co. Republican comm. 1919-20. K. C. resident 9 years. Pres. The Twentieth Century Republican Club, Jackson Co. Speaker for 8th Fed. Reserve dist. for Liberty loans; War Savings and Red Cross; woman chm. for loans, Cole Co. Mem. Second Presbyn. Church (former mem. bd. of trustees, Presbyn. Church, Jefferson City). Girl Scout Council, K. C. Bryant P. T. A. (v.-pres. 1929-30; corres. sec. 1928-29; mem. bd. 1927-28). Y. W. C. A. K. C. Council of Curches (exec. comm.). Athenaeum, Browning Soc. Musical Club. Women's City Club. *Clubs:* Kansas City, Mission Hills Country. *Hobbies:* children and politics. *Home:* 1272 W. 59th St., K. C., Mo. *Office:* Hotel Baltimore, K. C., Mo.

SHELDON, Carlton Wood, banker; *b.* Beloit, Kan., Nov. 11, 1886; *s.* Frederick Carlton Sheldon (*b.* New Malborough, Mass., Oct. 6, 1852; dir. desc. Elder Brewster of the *Mayflower*) and Marion (Wilson) Sheldon (*b.* New York, Nov. 4, 1849; artist; grandfather Samuel Wilson of Troy, N. Y. was the original of 'Uncle Sam'). Ed. pub. schools and West. Mil. Acad. *M.* Lilian Parks (*b.* Ozark, Ark., Sept. 19, 1877) Wagoner, Ok., Mar. 15, 1905. *Ch.* Helen (*b.* Mar. 8, 1906). Republican. Cashier Wagoner Nat. Bk. 1900-07; asst. cashier 4th Nat. Bk. Wichita, Kan., 1908-09; whlse. grocer K. C. 1909-19; cashier Metropolitan Bk. 1919-21; v. p. Security St. Bk. 1921; v. p. Contl. Nat. Bk. 1922-23; v. p. Com. Trust Co. 1923-. Dir. Metropolitan Bk. & Trust Co.; E. Side Bk. of Com. Christian. Mem. Cham. of Com. *Hobby:* automobiles. *Club:* K. C. *Home:* 3736 Broadway, K. C., Mo. *Office:* Commerce Trust Co., K. C., Mo.

SHELLEY, Joseph F., printing executive; *b.* Alma, Wis., Aug. 27, 1902; *s.* George

Madison Shelley and Julia Anna (Walter) Shelley. Ed. pub. schools and col. *M.* Kathleen Mary Riley (*b.* Burlington, Ia., Jan. 8, 1911) Liberty, Mo., Apr. 3, 1929. *Ch.* by former marriage: Junior (*b.* Feb. 6, 1922); Mary E. (*b.* Dec. 18, 1922). Owner Shelley & Co. Mem. Cham. of Com. Credit Mens Assn. *Home:* 2400 E. 59th St., K. C., Mo. *Office:* W. 9th St., K. C., Mo.

SHELTON, William Albert, physician; *b.* Lebanon, Tenn., Mar. 6, 1879; *s.* William Shelton and Harriett (Bass) Shelton. Ed. Westminster Col.; William Jewell Col.; U. Med. Col. *M.* Charlotte Ellen Prior (*b.* Marshall, Mo., Aug. 13, 1884) K. C., Apr. 6, 1904. *Ch.* William Prior (*b.* Feb. 25, 1905); Virginia Harriett (*b.* May 16, 1907).

Photo by Strauss-Peyton
WILLIAM ALBERT SHELTON

M. Forrest Reed, Jr. Democrat. Mem. Sigma Nu. Phi Beta Pi. Capt. Med. Corps 1917-18; c.o. Evacuation Hosp. No. 1, 8 mos., France. Mem. Wornall Rd. Baptist Church. Jackson Co., Mo. St. and Am. Med. Assns. F. A. C. S. Att. surg. Research and K. C. Gen. Hosps. *d.* Oct. 21, 1929. *Clubs:* Kansas City, Meadow Lake Country.

SHELTON, William Prior, physician; *b.* Kansas City, Mo., Feb. 25, 1905; *s.* William Albert Shelton and Charlotte Ellen (Prior) Shelton. Ed. pub. schools K. C.; U. of Mo.; Washington U. Med. School, St. Louis. Democrat. Baptist. Sigma Alpha Ep-

WILLIAM PRIOR SHELTON

silon. Nu Sigma Nu. Jackson Co., Mo. St. and Am. Med. Assns. Mem. staff K. C. Gen. Hosp. *Clubs:* Kansas City, Meadow Lake Country. *Home:* 6141 Walnut St., K. C., Mo. *Office:* 713 Lathrop Bldg., K. C., Mo.

SHEPARD, Clarence Erasmus, architect; *b.* Cortland, N. Y., Oct. 27, 1869; *s.* Reuben Aaron Shepard (*b.* Cortland, Sept. 21, 1839; *d.* K. C., Sept. 25, 1929; bridge builder; dep. sheriff; contr.; Scotch and English ancestors in Northampton, Mass., 1717) and Sarah Catherine (Strong) Shepard (*b.* Cortland, Oct. 9, 1845; *d.* K. C., Nov. 1, 1926; *dau.* Erasmus Strong; English ancestors in Am. 1700). Grad. Clay Center (Kan.) H. S. 1888; att. U. of Cal. *M.* Nella Kendall (*b.* Reading, Pa., Jan. 18, 1876; *d.* K. C., July 15, 1926; *dau.* Joseph Kendall; English and Quaker desc.) K. C., Jan. 18, 1901. *Ch.* Elizabeth (*b.* Feb. 24, 1904; *m.* Deloit F. Estes); Joseph Kendall (*b.* July 9, 1910). *M.* Arabell White Hemingway (*dau.* John Barber White, widow of Alfred Tyler Hemingway). Republican. Author of numerous articles on Indian baskets, oriental rugs and architecture. Licensed archt. K. C., 1904. Conglst. Mem. Nat. Prof. Mens Club. Am. Inst. of Archts. Archl. League. Independent Soc. of Artists. K. C. Soc. of Artists. Co-op. Club. Mason. *Hobbies:* painting, oriental rugs. *Clubs:* Kansas City (v. p.), Mission Hills Country. *Home:* 1300 W. Santa Fe Rd., K. C., Mo. *Office:* 412-14 Huntzinger Bldg., K. C., Mo.

SHEPARD, F. T., executive. Sec. Kryder Shepard Brokerage Co. Conn. food admin. at Washington, World War. Mason. *Home:* 4509 Gillham Rd., K. C., Mo. *Office:* 1225 Union Av., K. C., Mo.

SHEPARD, Joseph Warren, Jr., executive; *b.* Chapman, Kan., Aug. 21, 1905; *s.* Joseph Warren Shepard (*b.* Ind., Mar. 29, 1857; retired farmer; English desc.) and Anne (Moxley) Shepard (*b.* Mo., June 25, 1874). Grad. Dickinson Co. H. S. 1925. Letterman in h. s. Democrat. Repr. Acme Fast Freight Service 1928-29; now gen. agt. Meth. *Home:* 1017 Linwood Blvd., K. C., Mo. *Office:* 326 Ry. Exch. Bldg., K. C., Mo.

SHERER, Joseph Whitman, physician; *b.* Reading, Pa., Nov. 6, 1869; *s.* Jonathan Sherer (*b.* Reading, Jan. 7, 1839; still living; editor and publr.; grandfather Jonathan Sherer, *b.* Sept. 18, 1780, *m.* Mary Rapp *b.* Feb. 4, 1797; great grandfather, Christopher Sherer, *b.* 1752, served under Washington in the Revolution, *m.* Julianna Phillipi, *b.* 1754) and Mary (Whitman) Sherer (*b.* Birdsboro, Pa., Apr. 6, 1843; *d.* Red Oak, Ia., Nov. 26, 1917). Grad. Red Oak H. S. 1886; M.D., U. of Ia., 1894; M.D., U. of Pa., 1895. *M.* Irene Cozad (*b.* Lineville, Ia., July 4, 1887) K. C., June 18, 1912. *Ch.* Jeanne (*b.* June 23, 1915); Joseph, Jr. (*b.* June 28, 1918). Independent. Author of 43 monographs on med. subjects. Admitted to practice Philadelphia, Pa., 1896. Christian. Mem. Jackson Co., Mo. St. and Am. Med. Assns. F. A. C. S. Mason (Blue Lodge, Chap., Commandery, Shrine). *Home:* 222 E. 55th St. Ter., K. C., Mo. *Office:* 1232-3-4 Rialto Bldg., K. C., Mo.

SHERLOCK, Walter Gordon, police official; *b.* Kansas City, Kan., Aug. 23, 1881; *s.* Eli James Sherlock (*b.* Perry, O., Jan. 4, 1840; *d.* K. C., Aug. 14, 1908; atty.; author *Marches and Battles;* capt. Co. A, 100th Ind. Vol. Inf., 15th Army Corps, Civil War; grandfather came to U. S. from County Antrim, Ireland 1798) and Helen Jane (Park) Sherlock (*b.* Simcoe, Can., Dec. 5, 1844; *d.* K. C., Nov. 19, 1928; mother and father drove a span of mules from Indep., Mo., to old Mex. and back 1871). Ed. pub. schools. *M.* Frances Elizabeth West (*b.* K. C., Dec. 19, 1883) K. C., Mar. 15, 1905. *Ch.* Helen Virginia (*b.* June 3, 1913); Bonnie Grace (*b.* Jan. 29, 1923); Park Nichols (*d.* infancy); Jane Elizabeth (*d.* infancy); William Gordon (*d.* infancy). Republican. Lt. of police in charge of Bur. of Records. Reg. sgt. maj. 3rd Reg. Mo. N. G.; investigator Mil. Intelligence Div., World War. Mem. and trustee Covenant Presbyn. Church. Sec. of register K. C. and Jackson Co. Fed. of Justice. Mason. *Hobby:* sports. *Home:* 3407 E. 60th St., K. C., Mo. *Office:* City Hall, K. C., Mo.

SHIELDS, Thomas R., pres. Sterling St. Bk. *Home:* Norwood Station, R. R. No. 6, K. C., Mo.

SHIKE, Charles Edward, clergyman; *b.* Clay Center, Neb., Nov. 18, 1899; *s.* George Ambrose Shike (*b.* Jones Co., Ia., Mar. 10, 1857; *d.* Wakefield, Kan., Nov. 27, 1927; Clay Co. treas. 2 terms; father a Civil War veteran; German desc.) and Emilia B. (Warren) Shike (*b.* Canandaigua, N. Y., Feb. 7, 1867; father a Civil War veteran; English desc.). A.B., Baker U.; B.D., Drew U. School of Theol., 1923; M.A., 1927. Alpha Delta Sigma (pres. Baker U., 1923). Phi Kappa Delta (pres. 1921-22). *M.* Virginia Catherine Fleming (*b.* Lincoln Co., Ok., Dec. 3, 1899 Oklahoma City, Ok., Sept. 6, 1923. *Ch.* Charles Wesley (*b.* Nov. 17, 1924); Mary Belle (*b.* Mar. 14, 1929). Independent. Pastor, Plaza Temple and Grace M. E. Churches. Instr. in leadership training school council of Protestant churches. Ordained, Topeka, 1923. Mem. Am. Legion (chaplain, Edgerton, Kan., 1922-23). Instr. K. C. nat. training school of deaconnesses and missionaries. Red Cross. Organized community school of leadership training in Wakefield, Kan. P. T. A. Mason. Am. Acad. of Pol. and Soc. Sci. Y. M. C. A. Bd. of dirs. Goodwill Industries. Lecturer on inter-racial problems. *Home:* 4548 Mercier St., K. C., Mo.

SHIPLEY, Charles Provines, leather goods manufacturer; *b.* Wooster, O., Oct. 27, 1864; *s.* Aaron Shipley (*b.* Mt. Eaton, O., May 4, 1828; *d.* Wooster, Sept. 21, 1881; grandfather, Adam Shipley, *b.* Aug. 17, 1759, *d.* Mar. 8, 1840, was a soldier of the Revolution; he *m.* Rachael Frost; a son, George, *m.* Peggy Provines, and they are the parents of Aaron Shipley; ancestors settled in Baltimore 1690-1700) and Elizabeth (Scott) Shipley (*b.* Mt. Eaton, Nov. 17, 1830; *d.* Wooster, Aug. 3, 1876; mother of 14 children; *dau.* Robert Scott). Ed. pub. schools. *M.* Cora May Hendrickson (*b.* Bushnell, Ill., May 11, 1868; father, James F. Hendrickson, *d.* K. C., Dec. 17,

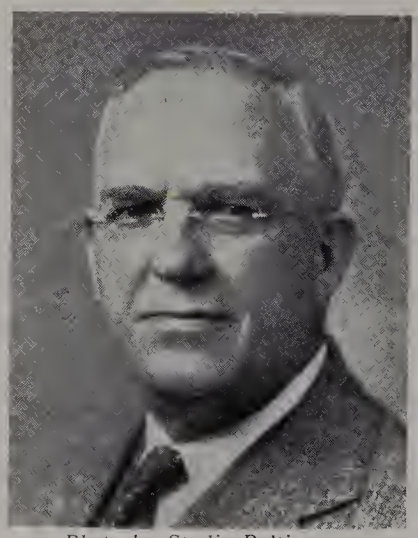

Photo by Studio Baltimore
CHARLES PROVINES SHIPLEY

1926 at the age of 86; he was a mem. Co. A, 16th Ill. Vol. Inf., serving 4 years and 3 mos.; his father, George Hendrickson, was a pioneer resident of Olathe, Kan.) K. C., Kan., May 26, 1886. *Ch.* Frank A. S. (*b.* Feb. 25, 1887; *d.* May 22, 1903, by accident); Clyde L. (*b.* May 1, 1889, *m.* Valerie Hudgins; v. p. and sales mgr. Chas. P. Shipley Saddlery & Merc. Co.); Laura May (*b.* Mar. 1, 1897; *m.* Robert L. Falkenberg). Republican and prohibitionist. Left an orphan at the age of 12, Mr. Shipley was taken in by Dr. J. A. Gann, of Wooster; when 14 years old, Dr. Gann offered him the privilege of studying either medicine or the harness trade, and, being mechanically inclined, Mr. Shipley went to Fredericksburg, O., to learn the harness trade, earning $30.00 a year with board; at the age of 19, he visited several towns in Ia., Mo. and Kan. and borrowing $300.00, without security, opened Charles P. Shipley, Harness and Saddlery, 1885, at 37 Central Av., K. C., Kan., incorporated in 1910 under name Charles P. Shipley Saddlery & Merc. Co. Served as a mem. of school bd. first term after consolidation of Wyandotte with old K. C., Kan. Sec. Jackson Co. Prohibition Assn. at one time. Mem. Co. D, 8th Reg. O. N. G. 1883-84. Country Club Meth. Church. Bethany

Hosp. bd. 1887-89. Helped organize the Goodwill Industries of K. C. 1924, pres. 2 years, and at the present time chm. of the exec. comm. Mem. Cham. of Com. Mason (Scottish Rite, Shrine). Pres. K. C. S. S. Assn. 1919-20, 20-21, part of 1922. Y. M. C. A. (capt. of team winning 5th place for raising funds for present bldg.). *Club.* K. C. *Home:* 1320 W. 50th St., K. C., Mo. *Office:* 1627-29-31 Genesee St., K. C., Mo.

SHIPLEY, Clyde Lee, leather goods manufacturer; *b.* Kansas City, Kan., May 1, 1889; *s.* Charles Provines Shipley (*b.* Wooster, O., Oct. 27, 1864; mfr.; grandfather, Adam Shipley, (*b.* Aug. 17, 1759, *d.* Mar. 8, 1840, was a soldier in the Revolution) and Cora May Shipley (*b.* Bushnell, Ill., May 11, 1868; father, James F. Hendrickson, mem. Co. A, 16th Ill. Vol. Inf., Civil War, *d.* K. C., Dec. 17, 1926). Ed. h. s.; grad. Manual School

Photo by Blank-Stoller
CLYDE LEE SHIPLEY

1909. *M.* Valerie Hudgins (*b.* Texarkana, Tex., May 16, 1894; *dau.* W. P. and Susan Hudgins) Texarkana, Nov. 28, 1918. *Ch.* Charles Posey (*b.* Nov. 16, 1920); Doris Elizabeth (*b.* Apr. 28, 1923). Republican. V. p. Charles P. Shipley Saddlery & Merc. Co. Mem. Country Club M. E. Church. Mason (K. T., Shrine). Home: 4983 Westwood Ter., K. C., Mo. *Office:* 1627 Genesee St., K. C., Mo.

SHIPLEY, Cora May, clubwoman; *b.* Bushnell, Ill., May 11, 1868; *dau.* James Franklin Hendrickson (*b.* Concord, Ky., Dec. 29; *d.* K. C., Dec. 17, 1926; pvt. Co. A, 16th Ill. Vol. Inf. Dec. 23, 1863-July 8, 1865, this being the 2nd enlistment; *s.* Judge George Farris Hendrickson, pioneer of Olathe, Kan. and Nancy McKenzie)

Photo by Studio Baltimore
CORA MAY SHIPLEY

and Mary Louise (Cooley) Hendrickson (*b.* Bushnell, Aug. 28, 1850; *d.* Bethel, Kan., July 21, 1908; *dau.* Fetes A. Cooley and Selina Cooley; grandmother, Mary M. Welch 2nd wife of John Beach). Ed. pub. schools. *M.* Charles Provines Shipley, K. C., Kan., May 26, 1886. *Ch.* Frank A. (*b.* Feb. 25, 1887; *d.* May 22, 1903); Clyde L. (*b.* May 1, 1889; *m.* Valerie Hudgins; v. p., treas. and slsmgr. Charles P. Shipley Saddlery & Merc. Co.); Laura May (*b.* Mar. 1, 1897; *m.* Robert L. Falkenberg). Republican and prohibitionist. Dir. Charles P. Shipley Saddlery & Merc. Co. Mem. Country Club M. E. Church. P. E. O. W. C. T. U. Goodwill Industries. Security Benefit Assn. Central Reading Camp. Lit. Review Club. Y. W. C. A. *Hobby:* reading. *Home:* 1320 W. 50th St., K. C., Mo.

SHIRK, Andrew J., pres. Builders Roofing Co., Inc. *Home:* 5523 Oak St., K. C., Mo.

SHIVELY, Elva Byron, clergyman; *b.* Vanderburg Co., Ind., Nov. 29, 1886; *s.* Hardin Byron Shively (*b.* Pike Co., Ind., Sept. 9, 1859; with Prudential Ins. Co. 35 years; related to Sen. Benjamin F. Shivley of Ind.; first ancestor in Am. was a German soldier, hired by Eng. during the Revolution; captured by Washington, the night he crossed the Delaware, he became a citizen at the close of war) and Mary Emma (Cox) Shively (*b.* Pike Co., May 11, 1866; desc. Fowler family pioneers in Ind.). Grad. Henderson, Ky., H. S. 1904; A.B., U. of Mo., 1909; att. Mo. Bible Col. 1906-10. *M.* Isabelle Pritchard (*b.* Junction City, Kan., June 9, 1888; related to the Eads family of St. Louis, one of which built Eads bridge) Lincoln, Neb., Feb. 3, 1909. *Ch.* William Byron (*b.* May 7, 1914). Democrat. Editor S. Park *Christian.* Asst. stage mgr. Henderson Opera House 1903-04; field repr. King-Richardson Co., Chicago, 1906-07; now minister S. Park Christian Church. Ordained Columbia, Mo., 1908. Speaker Nat. Council for Defense 1918; with 83rd Div., Y. M. C. A. service in France; hdqrs. in Paris after the Armistice. Mem. Am. Legion. Lt. chaplain 158th F. A. Ok. N. G., 1921-23. Prof. Mens Club. Ministerial Alliance. Sec. Disciples Pastors Alliance 1928. Triangle Club. Mason. I. O. O. F. (Paris, Mo.). *Hobby:* archaeology. *Club:* Monroe Co. (pres.). *Home:* 5019 Troost Av., K. C., Mo.

SHIVELY, Roy Ottimer, dentist; *b.* Otego, Kan., Dec. 18, 1899; *s.* Benjamin Franklin Shively (*b.* Mifflinburg, Pa., Nov. 2, 1859; *d.* K. C., Oct. 28, 1928; German

Photo by Strauss-Peyton
ROY OTTIMER SHIVELY

desc.; ancestors in Am. 200 years ago) and Catherine (Ratz) Shively (*b.* near Berne, Switzerland, Feb. 21, 1868). Grad. Valley Falls H. S. 1919; A. A., K. C. Jr. Col., 1922; B. S., D. D. S., K. C. West. Dent. Col., 1926. Phi Epsilon. Editor-bus. mgr. col. paper. Letterman in football. *M.* Evelyn Lucile Farlow (*b.* Logan, Ia., July 9, 1904; English and Irish desc.) Clinton, Mo., Nov. 29, 1928. Republican. Admitted to practice in Mo. 1926. Pvt. S. A. T. C. 1918. Mem. Am. Legion. S. Central Bus. Assn. Meth. Mason. *Sport:* golf. *Home:* 714 E. 54th St. Ter., K. C., Mo. *Office:* 407-08 Wirthman Bldg., K. C., Mo.

SHOCKLEY, Clyde Arthur, consulting engineer; *b.* Springfield, Mo., Jan. 27, 1890; *s.* Felix Caldwell Shockley (*b.* Greene Co., Mo., Dec. 26, 1856; *d.* K. C., Dec. 24, 1921; in transfer business) and Linda Lizzie (Scott) Shockley (*b.* Greene Co., Jan. 22, 1862). B. S. in C. E. U. of Kan. 1913; att. U. of Ill. 1908-09; *M.* Nora Love Westwood (*b.* Indep., June 2, 1896). *Ch.* David A. (*b.* Feb. 23, 1922; *d.* Mar. 15, 1924); Clyde Arthur (*b.* Sept. 30, 1925); Virginia (*b.* Jan. 30, 1927). Republican. Unsuccessful candidate for Republican nominee co. surveyor and highway engr. 1928. K. C. resident 36 years. Has held various engineering positions with rys., K. C. Southern, Frisco, and K. C. Terminal on new station; also with city of K. C. on municipal constn., same at Clinton, Ia.; with Interstate Com. Commn. on valuation of rys. 6 years; now engaged in private practice as head of The Shockley Engineering Co. Registered prof. engr. Ia. 1920. Christian. Mem. Am. Soc. of Civil Engrs. Cosmopolitan Club. Mason (A. F. & A. M.). *Home:* 4326 Indiana Av., K. C., Mo. *Office:* 800 Graphic Arts Bldg., K. C., Mo.

SHORES, Roscoe Vernon, educator; *b.* Howard Co., Mo., Mar. 16, 1889; *s.* James Benjamin Shores (*b.* Howard Co., Apr. 17, 1846; *d.* Fayette, Mo., Jan. 29, 1929; pres. Howard Co. Mutual Ins. Co. 20 years; st. pres. Mutual Ins. Cos. of Mo.; church worker; Scotch-Irish desc.) and Mary Ellen (Finnell) Shores (*b.* Howard Co., Oct. 20, 1862; *d.* Fayette, Apr. 8, 1929; clubwoman and church worker; Scotch-Irish desc.). Grad. Fayette H. S.; Central Col. Acad. 1906; A. B., Central Col., 1910; A. M., U. of Wis., 1925; att. U. of Mo. summers of 1913-14; U. of Colo. summer of 1928. Fellowship in hist., U. of Wis., 1910-11; scholarship Central Col. Phi Delta Kappa. Letters

Photo by Moore
ROSCOE VERNON SHORES

in baseball Central Col. *M.* Margaret Smith Harlan (*b.* Clifton Hill, Mo., June 15, 1890) Clifton Hill, July 25, 1912. *Ch.* James Harlan (*b.* Sept. 27, 1915). Independent Democrat. Teacher Central Col. Acad. 1911-13; supt. of schools Dearborn, Mo., 1913-18; Lathrop, Mo., 1918-20; sec. Malleable Iron Co., 1920-22; teacher Central H. S. 1922-25; prin. Morse School 1925-26; v. prin. Westport Jr. H. S. 1926-28; asst. to the supt. of schools of K. C. 1928-Mar. 6, 1930, asst. supt. since that date. Mem. Cleveland Av. Meth. Church. Mason. P. T. A. Schoolmasters Club. N. E. A. Mo. St. Teachers Assn. Y. M. C. A. *Home:* 3216 E. 30th St., K. C., Mo. *Office:* 201 Library Bldg., K. C., Mo.

SHORT, Ellis, chm. bd. Jackson Co. Bank. *Home:* 1447 W. Lexington St., Indep., Mo.

SHOUSE, John LaMar, educator; *b.* Platte Co., Mo., June 7, 1870; *s.* James Monroe Shouse (*b.* Platte Co., Dec. 21, 1845; *d.* Belton, Mo., July 11, 1922; pres. Farmers

Bk., Belton; German, French and English desc.) and Harriett (La Mar) Shouse (*b.* Platte Co., Mar. 17, 1847; French and English desc.). Grad. Wornall Acad.; A. B., William Jewell Col., 1895; A. M., 1896; A. M., U. of Chicago, 1928. *M.* Emeline Ingrum (*b.* Cass Co., Mo.; Scotch-Irish and English desc.) Belton, Aug. 17, 1897. *Ch.* Phoebe Burney (*b.* Feb. 9, 1901; *m.* George H. Mueller); John La Mar, Jr. (*b.* Mar. 9, 1907). Asst. supt. of schools in charge of

Photo by Moore
JOHN LAMAR SHOUSE

h. s. Mem. Calvary Bapt. Church. N. E. A. Mo. St. Teachers Assn. Prof. Men's Club. *Home:* 209 W. 62nd St., K. C., Mo. *Office:* 216 Pub. Library Bldg., K. C., Mo.

SHOUSE, Jouett, executive; *b.* Woodford Co., Ky., Dec. 10, 1879; *s.* John Samuel Shouse and Anna (Armstrong) Shouse. Ed. U. of Mo. *M.* Marion Edwards (*b.* Kinsley, Kan., Apr. 3, 1885) Kinsley, Oct. 18, 1911. *Ch.* Elizabeth Armstrong (*b.* Aug. 2, 1912); Marion Edwards, 2nd (*b.* Nov. 15, 1913). Democrat. Chm. Nat. Democratic Exec. Comm. Mem. Christian Church. Cham. of Com. *Clubs:* K. C. Country, Kansas City, University, Metropolitan, Burning Tree and Chevy Chase (Washington, D. C.). *Home:* 2230 Massachusetts Av., Washington, D. C. *Offices:* 1066 Nat. Press Bldg., Washington, D. C.; 710 Land Bk. Bldg., K. C., Mo.

SHOUSE, Louis W., executive; *b.* Kansas City, Mo., Nov. 9, 1867; *s.* Daniel Lewis and Martha Rebecca (Mahon) Shouse. A.M., William Jewell Col. *M.* Norma Clark (*b.* Concordia, Kan., Oct. 20, 1886) K. C., May 10. *Ch.* (by former marraige) Katherine (*b.* Mar. 9, 1888; *m.* James E. Mott); Martha (*b.* Mar. 16, 1902). Independent. Mgr. Convention Hall. Protestant. Mem. Cham. of Com. *Club:* K. C. Athletic. *Home:* 720 W. 48th St., K. C., Mo. *Office:* 220 W. 13th St., K. C., Mo.

SHRYOCK, Frank C., pres. Shryock Realty Co. *Home:* 3601 Belleview Av., K. C., Mo.

SHUGHART, Henry Marvin, lawyer; *b.* Winchester, Kan., Nov. 13, 1897; *s.* Jacob F. Shughart (*b.* Ontario, Canada, July 12, 1864; German and Scotch-Irish desc.) and Lovie Ann (Likes) Shughart (*b.* Winchester, Feb. 3, 1873; German and English desc.). Grad. Winchester H. S. 1915; LL.B., U. of Chicago, 1922 (*Cum Laude,* Order of the Coif). Debated for U. of Chicago 1922 against U. of Idaho and Northwestern U. Gamma Eta Gamma. Delta Sigma Rho. *M.* Dora Mary Leary (*b.* Kalispell, Mont., June 11, 1896; Irish desc.) Kalispell, Sept. 6, 1922. *Ch.* Mary Helen (*b.* Feb. 23, 1924); Donald Louis (*b.* Aug. 12, 1926). Democrat. K. C. resident 7 years. Mem. firm of Shughart & Johnson, lawyers. Admitted to bar Montana, 1922, Missouri 1923. Sgt. 351st Tank Corps. Mem. Am. Legion (Heart of Am. Post). Christian Church, Winchester. K. C. and Am. Bar Assns. Mason (Blue Lodge, Winchester; Ivanhoe Chap., K. C.). *Sport:* hunting. *Home.* 4003 S. Benton, K. C., Mo. *Office:* 1011 Com. Bldg., K. C., Mo.

SHUMATE, David Larkin, physician; *b.* Johnson Co., Missouri, Sept. 16, 1873; *s.* Martin Shumate (*b.* Johnson Co.; *d.* Hickory Co., Mo. Oct., 1904; farmer) and Salina (Thomas) Shumate (*b.* Tennessee; *d.* Hickory Co., 1904). *M.* May Black (*b.* Pettis Co., Mo., Mar. 24, 1881) Pettis Co., Mar. 3, 1898. K. C. resident 25 years. Admitted to practice Pettis Co., 1896. Mem. Country Club Christian Church. K. C. Eye, Ear, Nose & Throat Soc. Am. Academy of Ophthalmology & Otolaryngology. Jackson Co. and Am. Medical Socs. Mason. *Clubs:* Blue Hills Country, Kansas City, K. C. Athletic, Automobile. *Sport:* golf. *Home:* 3703 Pennsylvania Av., K. C., Mo. *Office:* 500 Argyle Bldg., K. C., Mo.

SIEGFRIED, Mark H., pres. Jackson Co. Bank. *Home:* 1417 W. Walnut St. Indep., Mo.

SIEGRIST, Ivan S., executive; *b.* Kansas City, Mo., Oct. 21, 1889; *s.* Henry S. Siegrist and Emma (Sullivan) Siegrist. Grad. Central H. S., 1908; B.S., U. of Kan., 1915. *M.* Lois Adams French (*b.* Topeka, Kan., July 19, 1891) K. C., June 6, 1923. Republican. Sec. treas. Siegrist Engraving Co. Methodist. Mem. Cham. of Com. *Home:* 6418 Summit St., K. C., Mo. *Office:* 918 Grand Av., K. C., Mo.

SIEMON, John Alfred, banker; *b.* Concordia, Mo., Feb. 26, 1876; *s.* John Siemon (*b.* Berlin, Germany, 1850; *d.* K. C., Feb. 4, 1925) and Bertha Siemon (*b.* Ill., 1858; *d.* K. C., June 24, 1927). Ed. pub. school. *M.* Lillie Mary Tibbenkamp (*b.* Ellinwood, Kan., Apr. 8, 1881) Concordia, Dec. 24, 1899. *Ch.* Raymond (*b.* Oct. 4, 1900; *m.* Dorothy Bartlinck); Gladys Lucille (*b.* Nov. 16, 1908; *m.* John H. Crouch); Charles K. (*b.* Jan. 20, 1914). Republican. Clerk Stock Yards Bk. 1897; asst. cashier 1905; with Inter. St. Nat. Bk. 1907; with Charles S. Almo, organized S. W. Blvd. Bk., asst. cashier; 1917, cashier; 1923-, v. p. Main St. Bk. Mem. First Bapt. Church. Mason. *Home:* 3400 Benton Blvd., K. C., Mo. *Office:* 1822 Main St., K. C., Mo.

SIERSDORFER, Peter W., realtor; *b.* Indianapolis, Ind., Nov. 5, 1873; *s.* Nickolus Siersdorfer (*b.* Gerlfangen, Germany, June 9, 1848; shoe mfr.; retired; came to Am. 1870) and Katherine (Arnold) Siersdorfer (*b.* Germany; *d.* K. C., Oct. 5, 1907; German and French desc.). Grad. Central H. S. 1892; att. U. of Mo. Democrat. Unsuccessful candidate Mo. legis. In real estate bus. the past 12 years. Catholic. Mem. Cham. of Com. Real Estate Bd. Elk. *Home:* 412 Gladstone Av., K. C., Mo. *Office:* 316 Rialto Bldg., K. C., Mo.

SILER, Earnest Raymond, executive; *b.* Barnes, Kan., Oct. 29, 1897; *s.* William Albert Siler (*b.* Zanesville, O., July 30, 1875; pioneer settler in Cherokee Strip, Ok.; first automobile dealer ni west. Ok.; father and mother both from Germany) and Ella (Hogue) Siler (*b.* Barnes, 1876; *d.* Topeka, Kan., Mar., 1911; father wounded 3 times Civil War; Scotch-Irish and English desc.). Ed. pub. schools. Capt. track team N. E. H. S. 1917; coach and player on Siler Class team of K. C. which has won 36 cups in basketball and baseball in the past 8 years. *M.* Eva May Leonard (*b.* Browning, Mo., Dec. 11, 1898; S. s. teacher 9 years, First Congl. Church) K. C., Aug. 29, 1920. *Ch.* Robert (*b.* Nov. 18, 1924); Glenn (*b.* Sept. 8, 1926). Independent. Editor *Northeast V'er.* Stenographer, time-keeper, bookkeeper, office mgr. and asst. sec. and treas. Midwest Glass Co., Muskogee, Ok., 3 years; now credit mgr. K. C. Branch Vacuum Oil Co. Mem. First Congl. Church; teacher Siler Class. Mason. Dir. N. E. Y. M. C. A. 6 years; now treas.; chm. furnishings comm. Mem. Rel. Educ. Comm. of Council of Churches. One of founders S. S. Athletic League. Pres. Christian Endeavor Union (founder of their paper *Out-To-Win;* first v. chm. Internat. Conv. K. C., 1929; has spoken from 25 pulpits of different churches in K. C.). *Hobby:* flowers. *Home:* 338 N. Brighton Av., K. C., Mo. *Office:* 601 Davidson Bldg., K. C., Mo.

SILVERMAN, Sidney, banker; *b.* Chicago, Ill., Aug. 13, 1878; *s.* Emanuel Silverman and Carrie (Hirsch) Silverman. Started with First Nat. Bk., K. C., 1897; held positions of bookkeeper, discount teller, asst. cashier and cashier; now v. p. *Home:* 3816 The Paseo, K. C., Mo. *Office:* First National Bank, K. C., Mo.

SIMMS, William Coy, executive; *b.* Kansas City, Kan., Dec. 9, 1891; *s.* Charles Henry Simms (*b.* Dayton, O., June 30, 1850; mcht. in K. C., Kan., 45 years) and Sarah Delia (Coy) Simms (*b.* Valley Falls, Kan., Aug. 14, 1861; clubwoman). *M.* Ethel Maud Hays (*b.* Billings, Mont., Mar. 13, 1891; newspaper artist; English desc.) Minneapolis, Minn., Dec. 27, 1925. *Ch.* Barbara Ann (*b.* Oct. 27, 1926); Dorothy Elaine (*b.* Jan. 5, 1929). Independent. With U. S. Epperson Underwriting Co. as slsmn. 11 years; production mgr. and now v. p. in charge of the retail dept. Pvt. Tank Corps, World War. Christian. Mem. Cham. of Com. Art Inst. Mason. Y. M. C. A. *Hobbies:* aviation, sport. *Club:* Milburn Country. *Home:* 5418 Westover Rd., K. C., Mo. *Office:* 1019 R. A. Long Bldg., K. C., Mo.

SIMONS, Leroy S., pres. Simons-Wiles Motor Co. *Home:* 1 Morningside Dr., K. C., Mo.

SIMPSON, George Elliott, executive; *b.* East Orange, N. J., Nov. 1, 1876; *s.* George Elliott Simpson (*b.* Gallatin, Tenn., Feb. 22, 1833; *d.* K. C., Apr. 11, 1893; mem. New York banking firm Donnell, Lawson & Simpson; v. p. Nat. Water Works Co.; direct desc. John Williams, *b.* Wales, Jan. 26, 1679, whose son, John Williams was *b.* Hanover Co., Va., 1743 and was a col. in 9th Continental Reg. of N. C. and one of the signers of the Declaration of Independence, also a mem. N. C. Provincial Congress, 1775, and lt. col. of a bn. of Minute Men 1776) and Mary Ellen (Young) Simpson (*b.* Gallatin, Miss., July 2, 1841; *d.* Ludington, Mich., Aug. 26, 1929; direct desc. James Davis, *b.* July 8, 1761, Culpepper Co., Va., a mem. John Bradley's Co. of Col. Fleming's Va. Reg. 1778). Att. Central H. S.; U. of Mo.; also special courses in pvt. schools of Orange, N. J.; honor grad. Royal Consv. of Music, Leipzig, Germany, 1902. *M.* Mary Beckham (*b.* Independence, Mo., Aug. 14, 1875; *dau.* James Herndon Beckham, pioneer wholesale groc. of K. C.; studied

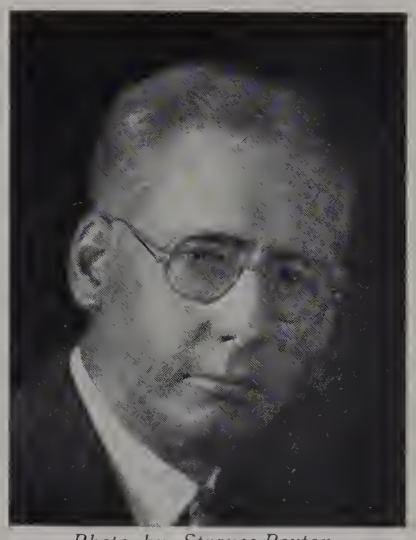

Photo by Strauss-Peyton
GEORGE ELLIOTT SIMPSON

several years in Europe; formerly teacher of piano K. C. Consv. of Music, also Baylor Col., Belton, Tex., Polytechnic Col., and Texas Christian U.; now publicity sec. K. C. Browning Soc.; mem. K. C. Musical Club, Woman's City Club, and other social and cultural organizations) K. C., Aug. 25, 1908. Independent. K. C. resident 37 years. Mem. Mo. Writers Guild. Author of articles for *Musical Courier* (New York), *Musical America* (New York), *Through the Ages* (nat. magazine of marble dealers

assn.); also special newspaper articles on musical subjects; has composed many large orchestral works; also songs and pieces for violin, piano, and violoncello. Formerly musical editor *K. C. Journal* and *Ft. Worth Star-Telegram*. Has lectured extensively on artistic subjects. In r. e. bus. 1893-96; in Europe 1900-04; teacher K. C. Consv. of Music 1904-07; v. dir. of fine arts Baylor Col. 1907-11; dean School of Fine Arts, Polytechnic Col., 1911-13; dir. City Consv., Texas Christian U., Ft. Worth; since 1919 treas. and mem. bd. of dirs. Phenix Marble Co., K. C. Was asst. to Dr. Carl Reinecke art dir. Royal Consv. of Music, Leipzig; composer of works played by Minneapolis and St. Louis Symphony Orchs. and many others. Active in loan drives, World War. Christian. Soc. Friends of Am. Music (ex-treas.). Pro Musica (mem. tech. bd. K. C. Chap.). K. C. Browning Soc. (charter mem.). Drama League of Am. Cham. of Com. Former mem. Knife & Fork Club. Formerly on faculty K. C. Consv. of Music; also Barstow's School, Baylor Col., Polytech. Col., Tex. Christian U. *Sport:* golf. *Hobbies:* books, music. *Home:* Rockhill Manor, 43rd and Locust Sts., K. C., Mo. *Office:* 609 Scarritt Bldg., K. C., Mo.

SIMPSON, James Young, physician; *b.* Westport, Mo., Mar. 24, 1861; *s.* George Elliott Simpson (*b.* Gallatin, Tenn., Feb. 22, 1833; *d.* K. C., Mar. 11, 1893; banker; mem. firm Donnell, Lawson & Simpson, New York; mem. New York Cham. of Com.; Scotch, English and Welsh desc.; ancestor a col. in the Revolution and mem. provincial congress) and Mary Ellen

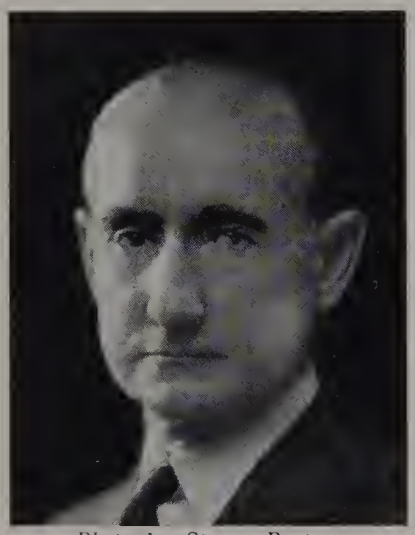

Photo by Strauss-Peyton
JAMES YOUNG SIMPSON

(Young) Simpson (*b.* Gallatin, Miss., July 2, 1841; *d.* Ludington, Mich., Aug. 26, 1929; musician; Scotch desc.). Grad. Arnold Col. Inst., Orange, N. J., 1873; Orange Mil. School 1877; M. D., Columbia U., 1882. *M.* Leonora Edith Litchfield (*b.* Heathsville, Va., Oct. 23, 1872; English desc.) K. C., Nov. 1, 1893. *Ch.* Mary Eleanor (*b.* Nov. 29, 1894; *m.* N. McK. Kneisly); James Young, Jr. (*b.* Mar. 28, 1896; *d.* June 6, 1918; pvt. 82nd Reg. U. S. M. C., 2nd Div.; killed in action at Beileau Wood, awarded Croix de Guerre, citation for valor by comdr. of 2nd Div.); Dorothy Ellen (*b.* Mar. 21, 1902; *m.* W. J. Kent). Independent. House surg. Orange Memorial Hosp. Orange school commr. and city phys. 1883-88; nominee for coroner of Essex Co., N. J. Author of *Organic Materia Medica* (1884); *The Indelible Image* (1896); *The Undoing of Mr. Doolittle* (1904). Supt. S. W. San. 1916-21; supt. and half owner Simpson-Major San. 1921-. Admitted to practice Orange 1882. Maj. surg. N. J. N. G. 1886. S. A. R. Mem. Gold Star League (past pres.). Christian. Fellow Am. Med. Assn. Mem. Jackson Co. Med. Soc. K. C. S. W. Clinical Soc. Cham. of Com. M. W. A. W. O. W. M. B. A. Fraternal Aid. Am. Ins. Union. Security Benefit Assn. *Hobbies:* reading, photography, sport. *Club:* Woodhill Country. *Home:* 3633 Charlotte St., K. C., Mo. *Office:* Simpson-Major Sanitarium, 3100 Euclid Av., K. C., Mo.

SIMPSON, Leslie Butler, architect; *b.* Calhoun, Mo., May 30, 1885; *s.* Luther Rice Simpson (Boonville, Mo.; *d.* Calhoun, Mo., Mar. 1929; real estate and insurance dealer) and Nannie (Pigg) Simpson (*d.* Calhoun, Mo., May 8, 1887). *M.* Frances Lucille Beckett (*b.* Sterling, Kan., Sept. 28, 1891) K. C., Sept. 12, 1913. *Ch.* Virginia Brown. K. C. resident since 1901. Partner Keene & Simpson architects. Admitted to practice Jan. 1, 1909. Christian Church. Mem. Architectural League; pres. 1927; sec. 1926. Mem. Cham. of Comm. Mason (Scottish Rite, A.F. & A. M.). *Club.* Indian Hills Country. *Hobby:* golf. *Home:* 317 West 51 Terrace, K. C., Mo. *Office:* 1005 Land Bank Bldg., K. C., Mo.

SIMPSON, Masten, pres.-gen. mgr. Phenix Marble Co. *Home:* 3925 Gladstone Blvd., K. C., Mo.

SKINNER, Edward Holman, physician; *b.* Milwaukee, Wis., Jan. 7, 1881; *s.* Hoyt Hiram Skinner (English desc.) and Caroline (Holman) Skinner. *M.* Irene Stowell (*b.* 1885; English desc.). *Ch.* Florence S. (*b.* Jan. 28, 1906). *Office:* 1020 Rialto Bldg., K. C., Mo.

SKOOG, Andrew Leonard, physician; *b.* Carver, Minn., Jan. 10, 1877; *s.* John Skogg (*b.* Carver, Oct. 1853; *d.* Durango, Colo., May, 1919) and Augusta Christina (Borg) Skoog (*b.* Carver, Apr. 1855; Swedish desc.). M. D., Northwestern U.; p. g. Paris, London, Vienna. Phi Beta Pi. *M.* Anna Belle Gordon (mem. Womans City Club, A. A. U. W., K. C. Browning Soc.). *Ch.* Lura Marie (b. Nov. 6, 1914). Democrat. Author of numerous med. and sci. articles. Admitted to practice, Chicago, 1902. Spec. hosp. duty Paris, France, at outbreak of World War. Christian. Mem. Jackson Co., Mo. St. and Am. Med. Assns. Assn. for Research in Nervous and Mental diseases. *Clubs:* Kansas City, Mission Hills Country. *Home:* 5425 Mission Dr., K. C., Mo. *Office:* 1311-16 Rialto Bldg., K. C., Mo.

SLACK, William Joseph, insurance executive; *b.* Bellview, Ky., Sept. 29, 1897; *s.* Robert Alexander Slack (*b.* Boston; English desc.) and Mary (White) Slack (*b.* Scotland). *M.* Vilma J. Crawford (*b.* Girard, Kan., Nov. 28, 1897) K. C., Oct. 15, 1916. *Ch.* Vilma Josephine (*b.* Nov. 17, 1917);

Photo by Moore
WILLIAM JOSEPH SLACK

Dorothy Juanita (*b.* Sept. 9, 1921). Mgr. Metropolitan Life Ins. Co. Christian Scientist. Mem. Underwriters Assn. K. C. Life Ins. Mgrs. Assn. Cham. of Com. Mason (Shrine). *Sport:* golf. *Clubs:* Blue Hills Country, Ivanhoe Country. *Home:* 455 W. 62nd St. Ter., K. C., Mo. *Office:* 520 Argyle Bldg., K. C., Mo.

SLAUGHTER, William Miller, physician; *b.* Hickman Mills, Mo., Nov. 17, 1886; *s.* Orlando Vinton Slaughter (*b.* Hickman Mills; banker; German and English desc.) and Elizabeth Miller (Havron) Slaughter (*b.* Bedford, Ind., May 2, 1863; mother of 8 children; Scotch-Irish and French desc.). Ed. pub. and h. s.; grad. Central Col. of Osteo. 1909; p. g. Los Angeles Col. of Osteo. & Surg. 1910; M. D., K. C. Col. of Phys. & Surgs., 1920. *M.* Emma Matilda Kindgren (*b.* Potosia, Ia., Dec. 17, 1897; Swedish desc.) Hickman Mills, May 22, 1923. *Ch.* Phillip (*b.* Oct. 21, 1925). Democrat.

Photo by Moore
WILLIAM MILLER SLAUGHTER

Located at Harrisonville, Mo., 1912-18. Admitted to practice K. C. 1909. Mem. Roanoke Christian Church. K. C., Mo. St. and Am. Osteo. Assns. Nat. Photographers Assn. *Hobby:* photography. *Home:* 4220 Bell St., K. C., Mo. *Office:* 222 Hyde Park Bldg., K. C., Mo.

SLAYMAKER, Ralph Dalzell, banker; *b.* Sterling, Ill., Sept. 29, 1876; *s.* Thomas Alexander Slaymaker (*b.* Lancaster, Pa., Mar. 15, 1833; *d.* K. C., July, 1913; pioneer hdwe. mcht. Peabody, Kan., 1878; German ancestors in Am. in early 18th century) and Mary Elizebeth (Myers) Slaymaker (*b.* Lancaster, Oct. 21, 1838; *d.* K. C., July, 1911; Scotch-Irish desc.). Grad. Peabody H. S., 1894. Active in football. *M.* Mae Dunlap Scott (*b.* Pueblo, Colo., Oct. 2, 1880) Herington, Kan., Apr. 4, 1899. *Ch.* Harry Scott (*b.* July 5, 1900; *m.* Ruby B. Whistler; athletic dir. Central H. S.) Independent. Cashier C. R. I. & P. Ry at Herington, 1899-1903; with Fidelity Nat. Bk. & Trust Co. since 1903; sec. and mgr. Fidelity Safe Deposit Co. 1917. Mem. Central Presbyn. Church. K. C. Safe Deposit Assn. (pres. since organization 1926). Sec.-treas. Nat. Safe Deposit Advisory Council, 1928-29. Mason. Mo. Council of Rel. Educ. (chm. comm. young peoples work). K. C. Council of Churches (chm. comm. young peoples work). *Home:* 5217 Woodland Av., K. C., Mo. *Office:* 9th & Walnut Sts., K. C., Mo.

SLOAN, Herbert Adams, executive; *b.* Peoria, Ill., June 6, 1888; *s.* Harry Enoch Sloan (*b.* Peoria, Mar., 1860; *d.* K. C., July 15, 1924; sec.-treas. Mo. Kan. Whlse. Grocers Assn. 12 years; desc. follower of Oliver Cromwell; father publr. 1st newspaper in Peoria) and Williamanna (Adams) Sloan (*b.* Peoria; Scotch-English desc. Cowperthwaite family). Grad. Central H. S., att. U. of Kan. Sigma Alpha Epsilon. *M.* Martha Ellen Singleton (*d.* 1918; *dau.* J. M. Singleton, M. D.). *Ch.* Herbert A., Jr. (*b.* Aug. 23, 1917). *M.* Margaret (Peggy) Whitney (*b.* K. C., June 2, 1896; desc. Thomas Moore) K. C., Sept. 18, 1920. Independent. Formerly asso. McKinley-Sloan Ptg. Co.; Bramhall Ptg. Co.; now v. p. Steinman-McCord & Co. Active in all loan drives, World War. Christian. Mem. Cham. of Com. *Sport:* golf. *Club:* Blue Hills Country. *Home:* 518 Houston Av., K. C., Mo. *Office:* 301-03 Dwight Bldg., K. C., Mo.

SLOAN, Robert Tarleton, Jr., lawyer; *b.* Kansas City, Mo., Mar. 10, 1901; *s.* Robert Tarleton Sloan (*b.* Harrisonville, Mo., Mar. 31, 1860; M. D.) and Cary Rosetta (Parks) Sloan (*b.* Can., 1868; *d.* K. C., Sept. 13, 1928). A. B., LL.B., Harvard U. Admitted to K. C. Bar 1925. Mem. K. C. Bar Assn. Westport Av. Presbyn. Church.

Y. M. C. F. *Club:* Kansas City. *Home:* 4338 Rockhill Rd., K. C., Mo. *Office:* 631-34 Rialto Bldg., K. C., Mo.

SLUSHER, Ernest Warren, physician; *b.* Dover, Mo., Jan. 15, 1875; *s.* Christopher Creed Slusher (*b.* Dover, 1842; *d.* Corder, Mo., Nov. 4, 1914; mem. 1st Light Art. Civil War; German and English desc.) and Rachael Minerva (Senter) Slusher (*b.* Bristol, Va., 1842; d. Corder, Nov., 1921; Civil War nurse and later a teacher; Scotch and French desc.). Grad. Warrensburg St. Normal School 1893; M. D., Washington U., 1897. *M.* Florence Wilder (*b.* Springfield, Ill., Apr. 17, 1873; artist; desc. colonists in Mass. 1756 and French Huguenots) E. St. Louis, Ill., Feb. 20, 1899. *Ch.* Roby W. (*b.* Jan. 9, 1900). Independent. U. S. pension examiner. Admitted to practice K. C. 1897. 1st sgt. Spanish Am. War; maj. Med. Corps World War; D. S. C. and Croix de Guerre. Mem. V. F. W., U. S. W. V., Am. Legion. Lt. col. O. R. C. Christian. Am. Med. Assn. U. S. Assn. of Mil. Surgs. *Home:* 3410 Cherry Av., K. C., Mo. *Office:* 1235 Rialto Bldg., K. C., Mo.

SLUSHER, Walter Alvin, manufacturer; *b.* Bently, Ill., Jan. 2, 1876; *s.* William Ambrose Slusher (*b.* Bently, Jan. 16, 1852; *d.* K. C., Feb. 22, 1929; contr.; German desc.) and Mary Elizabeth (Frazee) Slusher (*b.* O., Mar. 8, 1853; *d.* Indep., Kan., July 6, 1906; French desc.). *M.* Mildred Salmon (*b.* Louisville, Ky., Sept. 24, 1878; English desc.) K. C., Aug. 12, 1914. *Ch.* Betty (*b.* Dec. 14, 1916). Democrat. Author of *The Oxy-acetylene Flame and its Uses* (1912). Pres. Dollison Welding Co., K. C. Christian. *Hobby:* motor boating. *Home:* 4107 Woodland Av., K. C., Mo. *Office:* 512 E. 18th St., K. C., Mo.

SMALL, Walter Leo, physician; *b.* Steam Boat Rock, Ia., Nov. 14, 1878; *s.* James Frederick Small (*b.* Ill., June 13, 1856; *d.* Stewartsville, Mo., Dec. 18, 1918; M. D.; Scotch-Irish desc.) and Emma Dora (Williams) Small (*b.* N. Y., June 30, 1853; Welsh desc.). Grad. Fairfax (Mo.) H. S., 1896. M. D., U. Med. Col., 1906. Democrat. Admitted to practice K. C., 1906. Maj. O. R. C., 1917-19. Christian. Jackson Co., Mo. St. and Am. Med. Assns. K. C. Soc. of Ophth. and Oto. Mason. Y. M. C. A. *Hobby:* sports. *Club:* Athletic. *Home:* K. C. Athletic Club. K. C., Mo. *Office:* 822 Argyle Bldg., K. C., Mo.

SMATHERS, James Fields, executive; *b.* Valley Springs, Tex., Feb. 12, 1888; *s.* James Jefferson Smathers (*b.* Clarksville, Tex., Aug. 29, 1859; teacher and farmer;

Photo by Moore
JAMES FIELDS SMATHERS

Scotch and German desc.) and Harriet Olenza (Spinks) Smathers (*b.* Columbus, Ga., June 15, 1867; *d.* Valley Springs, May 7, 1920; Irish desc.). Grad. Tex. Christian U. Prep. School 1906; U. Bus. Col. 1907; att. Ok. Christian (Phillips) U. Active in debate. *M.* Mildred Eloise Gill (*b.* K. C., Aug. 25, 1894; English and Welsh desc.) K. C., Apr. 28, 1923. *Ch.* Shirley Ann (*b.* July 15, 1924); Frank Gill (*b.* Sept. 9, 1925). Independent. Credit man and asst. to mgr. Am. Type Founders Co. 1908-20; pres. Smathers Power Typewriter Co. 1920-. Inventor of an elect. driven typewriter for which he received Edward Longstreth Medal from Franklin Inst. of Pa.; time limit of pat. extended by special act of congress, because of war service. With inf. 1917; Q. M. C. 1917-18; light art. 1918 till Armistice was signed; pvt., cpl., sgt. with overseas service, World War. Mem. V. F. W. Am. Legion. Christian Church. Co-op. Club (internat.). Mason (32°, Ararat Temple Shrine). *Home:* 1821 Houston Av., K. C., Mo. *Office:* 801 Graphic Arts Bldg., K. C., Mo.

SMITH, Albert Higgason, banker; *b.* Independence, Mo., Apr. 25, 1880; *s.* Marcellus Sterling Smith (*b.* King and Queen Co. Va., Feb. 22, 1836; *d.* Indep.) and Fannie Minor (Bagby) Smith (*b.* King and Queen Co., Dec. 13, 1849). Grad. Indep. H. S. *M.* Frances Wallace Brown (*b.* Centralia, Mo., May 26, 1885) Centralia, Jan. 19, 1907. *Ch.* Horace (*b.* Nov. 1, 1911). Democrat. Started as mesenger with the Midland Nat. Bk. 1897; now cashier Fidelity Nat. Bk. & Trust Co. Bapt. Mem. Red Cross. Cham. of Com. Mason. Y. M. C. A. *Hobby:* golf. *Home:* 4600 Mill Creek Pkwy., K. C., Mo. *Office:* Fidelity Trust Bldg., K. C., Mo.

SMITH, Albert S. J., physician and surgeon; *b.* Vernon Co., Mo., Nov. 5, 1871; *s.* Elijah W. Smith and Katherine Smith. Ed. pub. scholos. *M.* Georgia Ethel Lee (*b.* Davis Co., Mo.) St. Joseph, Mo., 1920. *Ch.* Sidney Lee (*b.* Nov. 7, 1923). Democrat. Teacher and prin. schools 8 years. Admitted to practice St. Joseph, 1905. Capt. Med. Corps, 336th F. A., 87th Div., World War. Mem. Central Christian Church, K. C., Kan. Wyandotte Co., Kan St. and Am. Med. Assns. Mason (R. A. M., Shrine). Author of a poem *Greater Kansas City, U. S. A.* *Home:* 1141 Minnesota Av., K. C., Kan. *Office:* 715 Minnesota Av., K. C., Kan.

SMITH, Alvin Augustine, clergyman; *b.* Galena, Ill., Feb. 16, 1884; *s.* Helmer Thomas Smith (*b.* Germany, Feb. 17, 1846; *d.* Chicago, June 9, 1911; clergyman; came to Am. 1854) and Martha Anna (Beckner) Smith (*b.* Germany, Mar. 26, 1847; came to Am. 1853). Grad. Wheaton Acad. 1902; A. B., Wheaton, Col., 1906; D. D. 1928; att. McCormick Theol. Sem. 1909. Capt. basketball team which won 2nd place in intercol. championship at St. Louis World Fair, 1904. *M.* Mildred Amelia Ferris (*b.* Dundee, Ill., Apr. 14, 1884; *dau.* W. L. Ferris, D. D.) Pekin, Ill., May 4, 1909. *Ch.* Mildred Louise (*b.* Sept. 18, 1913). Republican. Pastor at Greenfield, Ia., 1909-17; Grand Island, Neb., 1917-22; E. Side Presbyn. Church 1922-. Ordained Adair, Ia., 1909. Y. M. C. A. sec., World War. K. C. Presbytery (moderator 1926). Synod of Mo. (moderator 1927). E. High Improvement Assn. P. T. A. Y. M. C. A. (commr. of management, E. dept.). *Home:* 2301 Lister St., K. C., Mo.

SMITH, B. Howard, Jr., executive; *b.* Kansas City, Mo., June 13, 1898; *s.* Earl Howard Smith (*b.* K. C., Apr. 27,

Photo by Strauss-Peyton
B. HOWARD SMITH, JR.

1874; *d.* K. C., Nov. 9, 1899; *s.* B. Howard [founder Smith Bakery, Consumers Bread Co., etc.] and Mary E. Smith; English desc.) and Rose Clara (Schumacher) Smith (*b.* K. C., May 30, 1879; *dau.* George A. [first police sgt. K. C.] and Margaret Schumacher). Grad. Central H. S. 1916; A. B., U. of Ill., 1920. Alpha Chi Rho. Mask and Bauble. Democrat. Mem. mayors comm. of 100, 1926. Now gen. mgr. Consumers Cake Bakery. Dir. City Baking Co., Coffeyville, Kan.; Marvel Bread Co., Miami, Ok.; Lawson Sand Co.; All-In-One Sandwich Corp.; Elect. Lawnmower Corp.; Oberfelder-Ketchum Corp. 2nd lt. inf., personnel adj., World War. Mem. Am. Legion. First Bapt. Church. Young Men's Civic Forum (internat. v. p. 1928). Elk. K. of P. Mason (Scottish Rite, Shrine, O. E. S.). *Hobbies:* magic, gardening. *Clubs:* Crestwood Country (Edwardsville, Kan.), University, Kansas City. *Home:* 1236 W. 60th St. Ter., K. C., Mo. and Lake of the Forest, Edwardsville, Kan. *Office:* 1428 Chestnut Av., K. C., Mo.

SMITH, Bryce B., executive, mayor of Kansas City, Missouri; *b.* Indianapolis, Indiana, December 7, 1878; *s.* B. Howard Smith (pres. Consumers Bread Co.) and Mary E. (Stille) Smith. Grad. Central H. S. *M.* Nannie A. Norquist (*b.* K. C., Sept. 16, 1879) K. C., Oct. 2, 1901. *Ch.* Viola Lillian; Betty Mary. Democrat. Mem. Upper House common council 1920-24; pres. Upper House 1922-24; v. p. K. C. bd. of educ. Mgr. Smith Bakery 1909-21; pres. Consumers Bread Co., 1921; organized Smith Great West. Baking Co. in 1923, with 9 bakeries of the middle west, later merging with Gen. Baking Corp. in

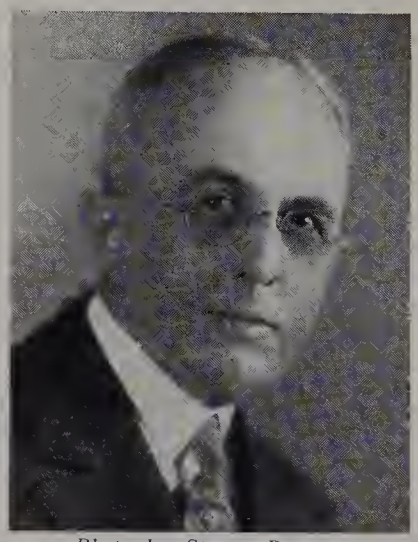

Photo by Strauss-Peyton
BRYCE B. SMITH

1926; now v. p. Gen. Baking Co. and gen. mgr. s. w. div. Dir. Commerce Trust Co., Morris Plan Co., Adv. Com. Casualty Reciprocal Exch. Meth. Rotary Club. Auto Club. Elk. Mason (Scottish Rite, Shrine). *Clubs:* Meadow Lake Country, Mission Hills Country, Kansas City. *Home:* 810 Gleed Ter., K. C., Mo. *Office:* 1000 Orear-Leslie Bldg., K. C., Mo.

SMITH, Byron Joseph, engineer; *b.* Alpena, Mich., May 27, 1889; *s.* Joseph K. Smith (*b.* Can.; English desc.; came to U. S. 1850) and Alzoa (Thatcher) Smith (*b.* Can.; *d.* Alpena, Nov. 24, 1898; Scotch desc.; family in Am. 1855). *M.* Violetta Belle Soper (*b.* Alpena, July 25, 1889; *dau.* Frank L. Soper and Mary Ellen Richardson) Alpena, July 4, 1908. *Ch.* Marguerite A. (*b.* Apr. 11, 1909); Noel B. (*b.* June 1, 1910); Letty Jean (*b.* Jan. 3, 1926; *d.* Jan. 3, 1926). Republican. Chief engr. Alpena Water & Power Co. 3 years; with Travelers Ins. Co. 11 years, the past 3 as supvg. engr. Meth. Mason. I. O. O. F. Mem. Safety Council. *Home:* 3310 Bellefontaine Av., K. C., Mo. *Office:* 613 Title & Trust Bldg., K. C., Mo.

SMITH, Charles Ashley, architect; *b.* Steuben, O., Mar. 22, 1866; *s.* Augustine Lucas Smith (*b.* Huron Co., O., Mar. 16, 1838; *d.* Los Angeles, Nov., 1923; mem. bd. of educ. and ctiy council, Des Moines, Ia.; Civil War veteran; English and Scotch-

Irish ancestors in Am. before Revolution; direct ancestor served in Revolution) and Cynthia Loraine (Parker) Smith (*b.* Steuben, Feb. 22, 1844; *d.* Glendale, Cal., Oct., 1920; Mayflower desc.). Ed. pub. schools. *M.* Mary Elisa Bailey (*b.* Leavenworth, Kan., Dec. 13, 1870; English and French desc.) K. C., June 4. Republican. Archt. for K. C. school dist. since 1898. V. p. A. B. C. Fireproof Warehouse Co.; Superior Mausoleum Co. Protestant. Mem. Archl. League of K. C. Cham. of Com. Rotary. *Hobby:* sports. *Clubs:* Meadow Lake Country, Kansas City. *Home:* 902 E. Armour Blvd., K. C., Mo. *Office:* 800-12 Finance Bldg., K. C., Mo.

SMITH, Charles T., pres. K. C. Bus. Col. *Home:* 1834 Holly St., K. C., Mo.

SMITH, Clinton Kitto, surgeon (specialist in genito-urinary disease); *b.* Ia., Apr. 17, 1883; *s.* Stephen Julius Smith (*b.* Minn., Apr. 22, 1838) and Amanda Anna Smith (*b.* Ia., Aug. 16, 1839). Ed. pub. and h. s.; M. D., U. of Colo., 1907. Omega Upsilon Phi. Mem. dramatic and glee clubs. Admitted to practice Colo., 1907. Capt. M. C., World War. Fellow Am. Col. of Surgs. Mem Am. Med. Assn. Instr. in urology U. of Kan. School of Med. Mason. *Club:* Kansas City. *Home:* Kansas City Club, K. C., Mo. *Office:* 818 Rialto Bldg., K. C., Mo.

Photo by Moore
CLINTON KITTO SMITH

SMITH, Conger Ryder, lawyer; *b.* Galena Twp., LaPorte Co., Ind., Oct. 6, 1883; *s.* William Watson Smith (*b.* Milton Twp., Mich., Nov. 18, 1840; *d.* Galena, Aug. 27, 1924; Civil War veteran) and Asalie Caroline (Warner) Smith (*b.* New Buffalo Twp. Mich., Oct. 1, 1849; *d.* Galena, Oct. 10, 1924). Grad. Three Oaks (Mich.) H. S. 1901; LL. B., George Washington U., 1911. Pres. Columbia Debating Soc., George Washington U. *M.* Myra Omega Michaels (*b.* Ft. Dodge, Ia.) K. C., Sept. 24, 1914. Republican. Admitted to the bar K. C. 1912. 2nd lt. Q. M. C., Camp Johnstone, Fla., World War. Mem. Am. Legion. R. O. A. Grand Av. Temple M. E. Church. K. C. Bar Assn. Mason. Y. M. C. A. (mem. bd. mgrs. S. E. Y. M. C. A.). *Home:* 3931 Benton Blvd., K. C., Mo. *Office:* 1100 Grand Av. Temple Bldg., K. C., Mo.

SMITH, David Washington, clergyman; *b.* Florence Mo., Feb. 22, 1862; *s.* August Frederick Smith (*b.* Stettin, Germany, Oct. 18, 1814; *d.* Syracuse, Mo., Oct. 8, 1864; Republican; assassinated by bushwhackers and store destroyed by fire; came to Am. 1841) and Tebecka (Postels) Smith (*b.* Willsted, Germany, Jan. 12, 1820; *d.* Great Bend, Kan., Jan. 12, 1883; church worker). Att. Hinken School, which was taught by Judge R. F. Walker, Mo. Supreme Ct.; B. S., Central Wesleyan Col., 1887; D. D. 1908; grad. Gem City Bus. Col. Quincy, Ill., 1881. *M.* Louise Coraline Demand (*b.* Pettis Co., Mo., Mar. 3, 1866; German desc.) Smithton, Mo., Aug. 25, 1887. *Ch.* Luella (*b.* Oct. 20, 1888; *m.* Albert L. Hessel); Grace (*b.* Jan. 24, 1891; *m.* F. J. King); Paul C. (*b.* May 28, 1893; *m.* Ethel Irwin; with Swift & Co. Chicago); Esther (*b.* Sept. 10, 1900). Republican. Dist. supt. 12 years; mem. gen. conf. 1912, '24; v. p. Bethany Hosp. 8 years; trustee Central Wesleyan Col. 25 years; now v. p. and sec. Central Wesleyan Col.; pres. Bethany Hosp.; pres. Permanent Fund for Conf. claimnants of the St. Louis Conf. of the M. E. Church. *Home:* 2101 E. Linwood Blvd., K. C., Mo.

Photo by Moore
DAVID WASHINGTON SMITH

SMITH, Dick, editor; *b.* Leavenworth, Kan., July 10, 1889; *s.* Thomas K. Smith and Annie A. (Nugent) Smith. Ed. pub. and h. s. *M.* Marion E. Ware (*b.* K. C., Jan. 4, 1891) St. Joseph, Mo., May 20, 1910. *Ch.* Richard Ware, 17. Independent Democrat. Managing editor K. C. *Journal-Post.* Mem. Cham. of Com. Mr. Smith has done newspaper work in K. C. for 24 years, with the K. C. *Star* and *Journal-Post. Clubs:* Kansas City, Blue Hills Golf. *Home:* 6111 Walnut St., K. C., Mo. *Office:* Journal-Post Bldg., 22nd & Oak Sts., K. C., Mo.

DICK SMITH

SMITH, Edgar Wilson, exodontist; *b.* Morgan Co., Ill., Mar. 12, 1881; *s.* John Wilson Smith (*b.* Morgan Co., Mar. 30, 1852; lumberman 50 years; grad. Whipple Acad. att. Ill. Col.; English desc.) and Ella (Kleppinger) Smith (*b.* Morgan Co., Mar. 11, 1857; grad. Ill. Women's Col.; Pa.-Dutch desc.). Att. Ill. pub. schools; grad. Whipple Acad.; Ill. Col.; D. D. S., Northwestern U. 1904. Phi Alpha. Delta Sigma Delta. *M.* Mary Terry McDonald (*b.* Russellville, Ky.; Scotch and English desc.) Little Rock, Ark., Oct. 2, 1907. *Ch.* Fred W. (*b.* Oct. 24, 1908); John T. (*b.* May, 1911). Republican. Alderman, Little Rock, 1912. Author of several articles on anesthesia, oral surg., etc. Practiced at Little Rock 12 years; specialist in exodontia, K. C. 15 years; teacher and special lecturer in K. C. West. Dent. Col.; K. C. Teachers Col. Admitted to practice Chicago, 1904. Mem. Second Presbyn. Church. K. C. (pres. 1929), Mo. State and Am. Dental Assns. Charter mem. Am. Soc. Exodontists and Oral Surgeons. Inventor of several instruments and devices now in use. Mason (32°, Shrine). *Hobbies:* sports, hunting. *Home:* 14 W. 62nd St., K. C., Mo. *Office:* 1323 Rialto Bldg., K. C., Mo.

Photo by Moore
EDGAR WILSON SMITH

SMITH, Elbert A., clergyman, church administrator, editor and author; *b.* Nauvoo, Ill., Mar. 8, 1871; *s.* David Hyrum Smith (*b.* Nauvoo, Nov. 17, 1844; *d.* Eigin, Ill., Aug. 29, 1904; clergyman, artist, author, church administrator; mem. presidency Reorganized Church of the Latter Day Saints; his father, Joseph Smith, was the founder of the Latter Day Saint Church; family came to Am. from England 1630-40) and Clara Charlotte Smith (*b.* near Beloit, Wis., May 18, 1851; *d.* Independence, Mo., Aug. 9, 1926; desc. English settlers in Can. and later in Am.). Ed. pub. schools of Northern and Marathon, Ia.; Ph.D.; att. U. of Kan.; So. Cal. School of Tech. Hon. mem. Lambda Delta Sigma, Graceland Col. *M.* Clara Abigail Cochran (*b.* Hopkins, Mich., Jan. 12, 1874; Scotch and Irish desc.) Lamoni, Ia., Sept. 25, 1895. *Ch.* Ronald Gibson (*b.* Oct. 10, 1896); Lynn Elbert (*b.* Jan. 20, 1911; att. U. of Kan.). Independence resident 12 years. Author of *Square Blocks* 1921; *Timbers for the Temple* 1922; *Joe Pine* 1916; *Poems of Father and Son* 1911; *The Minister Who Was Different* 1911. Editor of *Saints Herald*, weekly rel. paper; *Autumn Leaves*, monthly rel journal. Mem. first presidency Reorganized Church of Jesus Christ of Latter Day Saints 1909-. Mem. bd. of dirs. Independence Sanitarium and Independence Inst. of Arts and Sciences. Liberty Loan speaker, World War. Mem. Library Commn. L. D. S. Church 1905-15. *Hobbies:* reading, photography. *Home:* 1513 W. Walnut St., Indep., Mo. *Office:* The Auditorium, Indep., Mo.

SMITH, Elbert Estell, publisher; *b.* Jackson Co., Mo., Sept. 26, 1867; *s.* Peyton Cook Smith (*b.* Clearmont Co., O., Mar. 11, 1832; *d.* K. C., Mar. 14, 1910; maj. 119th Ill. Vol. Inf.; mcht.; Mason; desc. Rev. John Pye Smith who came to Am. 1730) and Naomi Jane (Killam) Smith (*b.* Lima, Ill., Mar. 29, 1841; *d.* K. C., Mar. 1, 1927; active in Christian Church work; *dau.* Thomas Killam, *b.* Ky.; Scotch-Irish desc.). Ed. pub. schools. *M.* May Elizabeth Hinkle (*b.* K. C., Sept. 19, 1871; *d.* K. C., Feb. 3, 1905) K. C., June 12, 1901. *M.* Grace Gertrude Dye (*b.* Nov. 5, 1893; *dau.* Mr. and Mrs. H. N. Dye) K. C., Mar. 20, 1912. *Ch.* Elbert Estell (*b.* Oct. 23, 1913); Naomi Lee (*b.* Feb. 29, 1916); Norman Dye (*b.* Aug. 16, 1918); Clifford Beverly (*b.* Oct. 24, 1919). Independent. Editor of the *Daily Record*, est. by brother Ernest E. Smith, now deceased, and managed by Clifford B., Harold A. and Elbert E. Smith; pres. Record Newspaper Co. Officer and dir. Midwest, The Tex., Rocky Mt., Mo.

Valley and Dixie Contractor. Pvt. 7th Reg., Mo. N. G., World War. Mem. Indep. Blvd. Christian Church. Cham. of Com. Elk. Moose. Mason (32°. K. T., Shrine). *Hobby:* horticulture. *Clubs:* Kansas City, Motor Country, Ivanhoe Country. *Home:*

Photo by Moore
ELBERT ESTELL SMITH

419 Maple Blvd., K. C., Mo. *Office:* 523 Locust St., K. C., Mo.

SMITH, Elwin Leslie, lawyer; *b.* Marshall Co., Kan., Oct. 6, 1893; *s.* Jay T. Smith (*b.* Ill.; *d.* K. C., Nov., 1914; realtor; English desc.) and Mary (Ashley) Smith (*b.* Ill.; *d.* Tex., 1908; English desc.). Grad. Manual Training H. S., 1913; LL.B., U. of Kan., 1918. Phi Alpha Delta. Phi Delta Theta. Active in football. *M.* Mary M. Cochran (*b.* Mt. Vernon, Mo., Aug., 1900) K. C., Aug. 31, 1925. Democrat. Admitted to the Kan. bar 1918; Mo. 1919. Att. naval radio school at Harvard 13 mos. Protestant. *Hobby:* sports. *Home:* 412 W. 47th St., K. C., Mo. *Office:* 602 Commerce Bldg., K. C., Mo.

SMITH, Erle Hazlett, advertising executive; *b.* Kansas City, Kan., Apr. 17, 1890; *s.* John C. Smith (*b.* Belleville, Pa., May 25, 1861; *d.* K. C., Kan., Dec. 23, 1895; bldg. contr.) and Ida (Hazlett) Smith (*b.* Allensville, Pa.). Grad. K. C. (Kan.) H. S., 1909; B.S., K. S. A. C., 1915; att. School of Mil. Aero. 1918. Sigma Delta Chi. Delta Rho. Active in track h. s. and col. *M.* Edith Jane Loschke (*b.* Buffalo, N. Y., June 26, 1890; *d.* K. C., Sept. 10, 1927) K. C., Kan., Oct. 7, 1919. Independent. Author of numerous short stories. Editor *K. C. Journal* 1920-22. With *Journal* 1915-28; v. p. Am. Eagle Aircraft Corp. in charge of advertising and sales promotion 1928-. 2nd lt. air corps, res., flight instr. World War. Am. Legion. Aviators Post of Am. Legion (New York). O. R. C. Mem. Westport Av. Presbyn. Church. High Twelve Club. Mason (Scottish Rite, Shrine). Sojourners. Heroes of '76. U. Letter Mens Assn. *Hobby:* golf. *Home:* 4042 Warwick Blvd., K. C., Mo. *Office:* Fairfax Airport, K. C., Kan.

SMITH, Frederick Madison, clergyman; *b.* Plano, Ill., Jan. 21, 1874; *s.* Joseph Smith and Bertha (Madison) Smith. B. S., Graceland, Col., 1898; M. A., U. of Kan., 1911; Th. D., Clark U., 1915; D. D., Graceland, Col. *M.* Ruth Lyman Cobb (*b.* Little Sioux, Ia., Dec. 11, 1872; *d.* Indep., Mo., May 4, 1926) Lamoni, Ia., Aug. 3, 1897. *Ch.* Alice Myrmida (*b.* Mar. 28, 1899; *m.* Francis Henry Edwards); Lois Audentia (*b.* Mar. 25, 1907). Republican. Pres. Reorganized Church of Jesus Christ of Latter Day Saints. Mem. S. A. R. Colonial Wars. Mayflower descendents. Am. Red Cross. Cham. of Com. (K. C., Indep.). Pres. bd. trustees Indep. Sanitarium. Inst. of Arts & Sci. Mason (32°, K. T.). Fellow Royal Statistical Soc. Am. Statistical Assn. *Clubs:* University (K. C., Washington, D. C.), Athletic, Nat. Press (Washington), Nat. Republican (New York). *Home:* 4147 Agnes

Photo by Strauss-Peyton
FREDERICK MADISON SMITH

Av., K. C., Mo. *Office:* The Auditorium, Indep., Mo.

SMITH, Guy Addison, physician; *b.* Ft. Wayne, Ind., Apr. 3, 1883; *s.* Clarence Griffith Smith (*b.* St. Marys, O., June 26, 1851; *d.* Houston, Tex., June 26, 1918; newspaper man; English and Irish desc.) and Thamah Lavina (Cooper) Smith (*b.* Allen Co., Ind., Dec. 8, 1849; Scotch desc.). Grad. Ft. Wayne H. S. 1901; M. D., Ft. Wayne Col. of Med., 1905. Letterman 4 years in football. *M.* Minnie Caroline Ramler (*b.* Toledo, O., Mar. 1, 1890; German desc.; clubwoman) Windsor, Ont., June 30, 1911. *Ch.* Guy Ramler (*b.* Aug. 11, 1916). Independent Republican. K. C. resident since 1909. Admitted to practice

Photo By Hahn
GUY ADDISON SMITH

Ind. 1905; Kan. 1909. Mem. staff Bethany and Providence Hosps. Mem. West. Highlands Presbyn. Church. Wyandotte Co., Kan. St. and Am. Med. Assns. Red Cross. W. O. W. *Club:* Wyandotte Country (v. p. 1930). *Home:* 2504 N. 11th St., K. C., Kan. *Office:* 1007 Central Av., K. C., Kan.

SMITH, Henry Chawner, architect; *b.* Kansas City, Mo., Mar. 7, 1886; *s.* B. C. Smith (mcht.; English desc.) and Emma E. (Williamson) Smith (English desc.). B.S., Mass. Inst. of Tech., 1914. *M.* Mabel L. Knipschild. *Ch.* Myron C.; Paul B.; Robert D.; Lawrence F. Republican. Councilman, Indep., Mo., 1922-23. Since 1918 official architect of Reorganized Church of Jesus Christ of Latter Day Saints. *Home:* 215 S. Pleasant Av., Indep., Mo.

SMITH, Hugh J., lawyer; *b.* Lincoln, Ill., Aug. 23, 1864; *s.* Denison Smith (*b.* Warren Co., Pa.) and Mary E. (Collins) Smith (*b.* Elkhart, Ill.). Studied law in offices of J. M. Asher and J. O. Fife. *M.* Mary Minerva Wight (*b.* Bandary, Tex., Oct. 22, 1864) Ridgeway, Mo., Nov. 3, 1891. *Ch.* Bertha (*b.* Apr. 8, 1893; *m.* Helmar Apple); Mary (*b.* Apr. 27, 1899). Democrat. Argentine city atty. 1898-1909; judge dist. ct. 8 years; K. C., Kan. atty 1893. Com. draft bd., World War. Mem. Congl. Church. Wyandotte Co. and Kan. St. Bar Assns. Cham. of Com. Mason (Blue Lodge, K. T., Shrine). *Sport:* fishing. *Home:* 1403 Ruby Av., K. C., Kan. *Office:* 710-14 Huron Bldg., K. C., Kan.

SMITH, James Gabriel, lawyer; *b.* Smithville, Mo., Dec. 19, 1859; *s.* Calvin Smith (*b.* Erie Co., N. Y., Dec. 23, 1813; *d.* K. C., Nov., 1909; German and English ancestors in Am. before the Revolution) and Agnes (Jordan) Smith (*b.* Fayette Co., Va., Aug. 2, 1821; *d.* K. C., Jan. 5, 1884; mother of 9 *ch.*; Dutch and Scotch-Irish desc.). B.A., U. of Kan., 1883; L.L.B., U. of Mich., 1886. Betta Theta Pi. Phi Delta Phi. Republican. Speaker in common council K. C. 1896-98; mem. Mo. House of Repr. 1889. Admitted to the bar Indep., Mo., 1886. Meth. Mem. K. C. Bar Assn. *Home:* 5153 Brookwood Av., K. C., Mo. *Office:* 600 New York Life Bldg., K. C., Mo.

SMITH, James Henry Oliver, clergyman; *b.* Warren Co., O., Dec. 27, 1857; *s.* Edward Mosely and Sarah (Wilson) Smith. B. A., Butler U.; M. A., 1884, D.D.; LL. D. *M.* Mary Elmina Coe, Aug. 31, 1880. *Home:* 3063 N. 22nd St., K. C., Mo.

SMITH, James LeRoy, lawyer; *b.* Hickman Mills, Mo., Nov. 30, 1871; *s.* James Harvey Smith (*b.* Clay Co., Mo., Dec. 25, 1849; *d.* K. C., Nov. 10, 1905; probate clerk 16 years; Scotch-Irish, French Huguenot and German desc.) and Clara Elizabeth (Harris) Smith (*b.* Jackson Co., Mo., Sept. 30, 1853; English desc.). Grad. K. C. H. S. 1890; LL.B., U. of Mo., 1894. Letterman 1893, U. of Mo. *M.* Miriam Loudon (*d.* K. C., July 15, 1928; Scotch-Irish and English desc.) K. C., May 19, 1897. *Ch.* Avis Elizabeth (*b.* Aug. 22, 1901; *m.* Dr. Bern V. Hicks). Democrat. Asst. pros. atty. 1897-98. Admitted to the Mo. bar 1894. Active in all movements, drives, etc., World War. Mem. Linwood Blvd. Christian Church. K. C. and Mo. St. Bar Assns. Mason. K. of P. (pres. bd. mgrs. Pythian Home). Mem. K. C. School Bd. Y. M. C. A. *Sport:* hiking. *Hobby:* reading. *Club:* Largo Woche Outing (Oregon Co., Mo.). *Home:* 1817 Swope Pkwy., K. C., Mo. *Office:* 518 Keith & Perry Bldg., K. C., Mo.

SMITH, James Spencer, real estate and oil operator; *b.* Brunswick, Mo., June 24, 1897; *s.* James Renwick Smith (*b.* Roberts, Ill., Sept. 24, 1863; real estate and oil bus.; Scotch-Irish desc.) and Catherine (Spencer)

Photo by Studio Baltimore
JAMES SPENCER SMITH

Smith (*b.* Brunswick, Feb. 1, 1864; *d.* Brunswick, Nov. 26, 1897). Grad. Central H. S. 1917. Active in athletics. *M.* Hazel Trum (Scotch desc.) Camden, Ark., Nov. 24, 1923. Republican. Pres. City Tire Co.

and Excelsior Coal Co. 1921-22; pres. Smith Refining Co. 1923-24; pres. Sunflower Drilling Co. 1924-25; pres. Smith Oil Corp. 1925-27; sec. treas. Smith Real Estate Co. and independent oil operator. Assigned to air section S. C. as pilot, World War. Mem. Am. Legion. Linwood Blvd. M. E. Church. Mason (Ivanhoe Blue Lodge, Council, Chap., Commandery, Scottish Rite, Shrine). Utopian Club. *Hobby:* aviation. *Club:* Ivanhoe Country. *Home:* 1212 Linwood Blvd., K. C., Mo. *Office:* 329 Ridge Bldg., K. C., Mo.

SMITH, John Ellsworth, physician; *b.* Palmyra, N. Y., Dec. 22, 1864; *s.* John D. Smith (*b.* Ireland; *d.* Jewell, Kan.) and Elizabeth (Killion) Smith (*b.* Ireland; *d.* Parsons, Kan., Apr. 1919). B.S., Campbell U., 1886; M.D., Medico Chirurgical Col., 1899; att. K. C. Col. of Med. *M.* Catherine Cochrane (*b.* Atchison, Kan., Dec. 28, 1871; M.D., D. A. R.; *dau.* Dr. W. W. Cochrane; Scotch desc. George Washington, Patrick Henry and Col. John Syme) Atchison, June 7, 1893. Democrat. Teacher in Jewell co. 5 years. Admitted to practice K. C. 1st lt. Med. Corps, World War. Mem. Am. Legion. First Bapt. Church. Red Cross. *Hobby:* Am. Beauty roses. *Home and office:* 65 S. Valley St., K. C., Kan.

SMITH, John Henry, pres. K. C. Title & Trust Co. *Home:* 1216 W. 57th St. Ter., K. C., Mo.

SMITH, Lynwood Herbert, executive; *b.* Slater, Mo., May 28, 1893; *s.* James Herbert Smith (*b.* Nayton, Mo., Jan. 5, 1864; M. D.) and Minnie Jane (Tickermyre) Smith (*b.* Marshall, Mo., Oct. 5, 1868). Grad. Manual Training H. S. 1911; A. B., U. of Wis., 1916. Pres. jr. cl., v. p. sr. cl. Beta Theta Pi. Active in athletics. *M.* Arline Elizabeth Chandler (*b.* K. C., May 28, 1894) K. C., Sept. 14, 1918. *Ch.* L. Chandler (*b.* Oct. 14, 1919); Lura (*b.* Feb. 13, 1921); Arline Elizabeth (*b.* July

Photo by Strauss-Peyton
LYNWOOD HERBERT SMITH

29, 1924); Lynwood H., Jr. (*b.* Aug. 2, 1929). V. p. Am. Butter Co. 1919; pres. and gen. mgr. 1921, chm. bd. dirs. Am. Dairies, Inc. Mem. Am. Legion. Country Club Christian Church. Cham. of Com. (K. C., Kan., and Mo.). Lion. Mason (Shrine). *Sport:* hunting. *Clubs:* University, Mission Hills Country, Kansas City. *Home:* 5640 Pembroke Lane, K. C., Mo. *Office:* 2438 Broadway, K. C., Mo.

SMITH, Mary Terry McDonald, clubwoman; *b.* Russellville, Ky.; *dau.* James Angus McDonald (*b.* Selma, Ala., Sept. 29, 1851; *d.* Ft. Smith, Ark., July 9, 1927; D. D.; in ministry 53 years; desc. McDonald clan of Scotland) and Katherine Maria (Terry) McDonald (*b.* Itawamba, Miss., Nov. 7, 1856; *d.* Bowling Green, Ky., Nov., 1889). Grad. Ft. Smith H. S. 1903; att. Col. of Ozarks; U. of Chicago. Valedictorian h. s. *M.* Edgar Wilson Smith (*b.* Morgan Co., Mar. 12, 1881; dent.) Sallisaw, Ok., Oct. 2, 1907. *Ch.* Fred Wilson (*b.* Oct. 24, 1908; att. Mass. Inst. of Tech.); John McDonald (*b.* May 28, 1912, att. Mo. School of Mines). Republican. Instr. Little Rock (Ark.) H. S. 1905-07; now serving 2nd term as pres. K. C. Athenaeum, the largest fed. club in Mo. Mem. Second Presbyn. Church. 20th Century Club. Woman's

Photo By Baron Missakian
MARY TERRY MCDONALD SMITH

City Club. Gen. Assembly Pres. and Past Pres. Mem. bd. 2nd dist. Mo. Fed. of Womens Clubs. Y. W. C. A. *Home:* 14 W. 62nd St., K. C., Mo.

SMITH, Mason Freeman, lodge executive; *b.* Dowagiac, Mich., Mar. 26, 1865; *s.* Mason Fuller Smith (*b.* Syracuse, N. Y., Sept. 25, 1815; *d.* Rocky Ford, Colo., Jan. 16, 1891; mcht.; Conglst.; English desc.) and Katherine Anna Campbell (McIntosh) Smith (*b.* near Edinborough, Scotland, May 23, 1829; *d.* K. C., Feb. 24, 1906; grad. Oread Col.; father, Daniel McIntosh, brought family to U. S. 1835). Grad. S. Haven (Mich.) H. S., 1884. *M.* Gertrude Alameda Hyland (*b.* Plainfield, Ill., May 15, 1869; *dau.* Asahel Kendrick and Josephine Green) Joliet, Ill., June 14, 1894. *Ch.* Mason F. (*b.* Apr. 7, 1895); Minnie J. (*b.* July 4, 1897; *m.* Alexander Hooker Emps); Asel K. (*b.* Apr. 3, 1900; *m.* Helen Swan). Republican. Mem. S. E. Presbyn. Church. Mason (Chap., R. A. M., Council; sec. rural lodge No. 316, A. F. & A. M.). U. C. T. *Hobby:* sports. *Home:* 3512 College Av., K. C., Mo. *Office:* 714 Shukert Bldg., K. C., Mo.

SMITH, Richard James, lawyer; *b.* Kansas City, Mo., June 16, 1877; *s.* Richard Smith (*b.* near Dublin, Ireland, Mar., 1830; d. K. C., Oct. 18, 1921; in harness and saddlery bus.) and Marie L. (Mansfield) Smith (*b.* Pittsburgh, Pa., July 1, 1849; *d.* K. C., Aug. 20, 1915). Grad. K. C. H. S.; A.B., U. of Kan.; B.L., K. C. School of Law. *M.* Olive B. Bristow (*b.* Chicago, Aug. 9, 1888; English desc.) K. C., Oct. 30, 1912. *Ch.* John Bristow (*b.* Sept. 12, 1914; grad. Ward School at the age of 10, S. W. H. S. at 14 with standing of 6th in cl., elected to scholastic fraternity; now att. Jr. Co.). Democrat. Admitted to Mo. bar 1901. Mem. Broadway Meth. Church. Mason. *Hobby:* gardening. *Home:* 7537 Oak St., K. C., Mo. *Office:* 1506 Waldheim Bldg., K. C., Mo.

SMITH, Robert McCune, physician; *b.* Elizabeth, Pa., July 23, 1862; *s.* Wilson Speer Smith (*b.* Allegheny Co., Pa.; *d.* Elizabeth, Pa.; sgt. 14th Pa. Cav., Civil War) and Elvira (McCune) Smith (*b.* Allegheny Co., 1836; *d.* Elizabeth, 1923). *M.* Omie Kelley (*b.* Paducah, Ky., Apr. 6, 1870; *d.* Jenners Town, Pa., Aug. 21, 1927) St. Louis, Feb. 27, 1889. *Ch.* infant boy (*b.* July 22, 1890; *d.* July 22, 1890); Doris V. (*b.* June 21, 1892, Monett, Mo.; *m.* Eneas J. Dudley) Meekie R. (*b.* Mar. 18, 1898, St. Louis); Elvira J. (*b.* July 14, 1900, K. C.; *m.* Henwood C. Fletcher); Maud K. (*b.* Nov. 12, 1902, K. C.). Came to K. C. 1899. Republican. Admitted to practice, K. C., 1902. Mem. Jackson Co., Mo. State and Am. Med. Assns. Mason (all bodies). *Sport:* golf.

Photo by Moore
ROBERT MCCUNE SMITH

Home: 4200 Chestnut St., K. C., Mo. *Office:* 505 Grand Av. Temple, K. C., Mo.

SMITH, Robert Ormsby, executive; *b.* Chicago, Ill., July 27, 1879; *s.* Day Kellogg Smith (*b.* Peoria, Ill., pres. Duluth Trans. Ry., supt. and builder Belt Line, K. C.) and Margaret (Donlevy) Smith (*b.* Peoria, May, 1848; charter mem. Bancroft Lit. Club). *M.* Imogene Murrell (*b.* Bowling Green, Ky., Dec. 8, 1893; desc. William Byrd, of Va.) K. C., Aug. 1, 1905. *Ch.* Roberta Imogene (*b.* Sept. 7, 1919). Republican. Agt. Samuel Cabot, Boston; now mgr. bldg. specialities Brockett Cement Co. Lt. M. T. C., World War, active in charity and loan drives. Mem. Am. Legion. St. Andrews Epis. Church. Red Cross. P. T. A. *Hobby:* sport. *Clubs:* Mission Hills Country (charter mem.), Blue Hills Country. *Home:* 1432 Drury Lane, K. C., Mo. *Office:* 2035 E. 19th St., K. C., Mo.

SMOOT, Laura Susan, educator; *b.* Cass Co., Mo., Nov. 30, 1876; *dau.* John William Kyger (*b.* Rockingham Co., Va., Sept. 4, 1848; *d.* K. C., May 5, 1914; M. D.) and Mary Eliza (Sholl) Kyger (*b.* Jackson Co., Mo., June 17, 1852). Grad. Central H. S. 1896; att. bus. col. *M.* K. C., Oct. 21, 1896. *Ch.* Baalis Kyger (*b.* Sept. 5, 1900; *m.* Mildred Tritle); Margaret Lee (*b.* Dec. 3, 1904; *m.* Frank B. Miller). Independent. Treas. Central Bus. Col. Mem. First Bapt. Church. Woman's City Club. Y. W. C. A. *Home:* 4219 S. Benton Blvd., K. C., Mo. *Office:* 208 E. 8th St., K. C., Mo.

SNIDER, Samuel Harrison, physician; *b.* Campbell, Mo., Dec. 8, 1888; *s.* Francis Marion Snider (*b.* Jonesboro, Ill., Feb. 28, 1848; mem. Thompson's Stoddard and Dunklin Co. Vols., Civil War) and Mary Jane (Renick) Snider (*b.* Jonesboro, Ark., Sept. 2, 1857; Scotch-Irish desc. Quarles family of N. C.). Grad. S. E. Mo. Teachers Col. 1907; A.B., U. of Mo., 1912; M.D., Washington U., 1914. Phi Beta Kappa. Winner Rollins Scholarship in Med., U. of Mo., 1911. *M.* Tirzah Fay Barson (*b.* Pittsburgh, Kan., Aug. 19, 1893; *dau.* Dr. J. W. Barson; English desc.) Joplin, Mo., Sept. 17, 1919. *Ch.* Sarh Jane (*b.* Aug. 2, 1925). Republican. Author of numerous articles in med. journals. Asst. to Dr. J. W. Perkins 1915-17, 1st lt., World War; phys. in charge K. C., Tuberculosis Hosp. 1922-26; mem. staff Bell Memorial, St. Lukes and K. C. Gen. Hosps.; now asso. in med. U. of Kan. Med. School, consultant chest spclst. U. S. Veterans Hosp. No. 67, consultant internist Mo. St. Tuberculosis Hosp. Admitted to practice K. C., 1914. Mem. Am. Legion. Maj. Med. O. R. C. Mem. St. Andrews Epis. Church. Jackson Co. and Am. Med. Assns. K. C. Acad. of Med. Clinical Soc. Nat. Tuberculosis Assn. *Club:* Indian Hills Country. *Home:* 141 W. 61st St. Ter., K. C., Mo. *Office:* 713 Medical Arts Bldg., K. C., Mo.

SNYDER, Robert McClure, natural gas producer; *b.* Louisville, Ky., Jan. 17, 1876; *s.* Robert M. and Frances (Hord) Snyder. *M.* Mary Bowen, of Independence, Kan., Apr. 10, 1906. *Ch.* Edward LeRoy; William Kenneth; Frederick Perry; Robert McClure III. *Home:* 4709 Rockhill Rd., K. C., Mo.

SOLONSKY, Samuel, merchant; *b.* Odessa, Russia, Sept. 27, 1892; *s.* Charles Solonsky (*b.* Odessa, Oct. 18, 1860; *d.* Odessa, Apr. 25, 1921; mfr.) and Dorothy (Helfman) Solonsky (*b.* Odessa, July 17, 1865; *d.* Odessa, Dec., 1927). Ed. pub. and h. s. *M.* Sarah Karo (*b.* Wilno, Poland, May 18, 1897) K. C., Oct. 26, 1919. *Ch.* Barney (*b.* Sept. 13, 1920); Jeanette

Photo by Moore
SAMUEL SOLONSKY

(*b.* Oct. 17, 1922); Dorothy (*b.* Nov. 23, 1924). Democrat. Came to Am. Aug. 15, 1914. Pres. Mo. Fish Co. Pvt. 1st cl., World War. 129th F. A. Mem. Am. Legion. Keren Israel Congregation. Mason. P. T. A. Y. M. H. A. *Hobby:* sport. *Home:* 3938 Park Av., K. C., Mo. *Office:* 1015 E. 18th St., K. C., Mo.

SONGER, Homer Ernest, physician; *b.* Xenia, Ill., Sept. 10, 1875; *s.* Marion Songer (*b* Xenia, Oct. 23, 1845; ancestors came from Germany 1779) and Elizabeth Caroline (Vickrey) Songer (*b.* Xenia, Feb. 7, 1852). Grad. h. s.; Orchard City Col., Flora, Ill.; Barnes Med. Col., St. Louis, Mo. *M.* Margaret Jane Connelly (*b.* Iuka, Ill., Dec. 28, 1878) Iuka, Feb. 27, 1898. *Ch.* Irene Maude (*b.* Sept. 30, 1899; *m.* Oliver W. White); Ruby Lucile (*b.* July 20, 1902; *d.* Aug. 8, 1902); Marion Ernestine (*b.* May 17, 1903). Democrat. Admitted to practice St. Louis 1901. Davies Co., Mo. St. and Am. Med Assns. Mem. K. C. Auto Club. *Home:* 4523 Prospect Av., K. C., Mo. *Office:* 4525 Prospect Av., K. C., Mo.

SORBER, Frank Armor, manufacturer; *b.* Solomon, Kan., Dec. 25, 1887; *s.* Charles Sorber (*b.* Pottsville, Pa.; *d.* Barnard, Kan., Mar., 1910; mcht.) and Mollie (Spencer) Sorber (*b.* Newark, O.; *d.* K. C., Kan., Feb. 21, 1919). *M.* Ollie Hazel Blowers (*b.* K. C., Kan., July 22, 1891) K. C., Kan., Sept. 1, 1908. *Ch.* Corinne (*b.* Feb. 10, 1912); Aileen (*b.* Jan. 30, 1914); Billie (*b.* June 19, 1916); Beatrice (*b.* Aug. 24, 1918). Democrat. Owner and mgr. Sorber Radio Mfg. Co. Mem. Mo. N. G. band 3 years. Meth. Mason (Blue Lodge, K. T., Shrine). *Hobby:* music. *Home:* 5828 Walrond Av., K. C., Mo. *Office:* 1418 Cherry St., K. C., Mo.

SORG, Christopher Louis, clergyman; *b.* Kuenzeelsau, Germany, Sept. 22, 1876; *s.* Gottlieb Ludwig Sorg (*b.* Gueglingen, Germany, Aug. 18, 1835; *d.* Holton, Kan., Feb. 12, 1924; clergyman; came to Am. 1884) and Christina (Schlager) Sorg (*b.* Duerrenzimmern, Germany, July 25, 1836; *d.* Holton, Dec. 28, 1920). Ed. Campbell Col.; grad., German dept. N. Central Col., 1900; diploma, Ev. Theol. Sem., 1902. *M.* Mayme Anna Vetter (*b.* Deerfield, Ill., Nov. 20, 1878; German desc.) Deerfield, Sept. 22, 1904. *Ch.* Leonard Vetter (*b.* Mar. 8, 1906; grad. K. C. Jr. Col., 1925; U. of Kan. 1927; with Larabee Flour Mills Co.). Republican. Author of a series of article on biblical books, publd. in *Evangelical Herald* 1920-21; asst. editor *Fifty Years in the Kansas Conference* publd. by Kan. Conf. of Ev. Church, 1914. Has served various pastorates in Kan. 1903-20; presiding elder K. C. dist. 1920, re-elected 1924; mem. gen. conf. 1919, '22, '26; comm. of finance Ev. Church 1922-30; gen. bd. of rel. educ. 1926-; lecturer; mem. bd. trustees N. Central Col., 1916-; v. p. bd. 1929-30, Ev. Theol. Sem.; pastor Park Av. Ev. Church 1928-. Active in loan drives, World War. Mem. Ministerial Alliance (2nd v. p. 1928-29). Pres. Hiawatha (Kan.) P. T. A. 1914-15. Y. M. C. A. 1929-30. K. C. Council of Churches (comm. on community 1923-28, rel. educ. 1929-30). *Hobby:* gardening. *Home:* 2216 E. 25th St., K. C., Mo.

SOUTHERN, Allen Carriger, circuit judge; *b.* Jackson Co., Mo., Sept. 9, 1878; *s.* John Nelson Southern (*b.* Tazewell, Tenn., Mar., 1838; *d.* Indep., Mo., May 20, 1920; teacher, lawyer, editor; crippled while mem. Confederate Army, Civil War; settled in Mo. 1866; English ancestors settled in Va. 1720; desc. Daniel Huddleston, capt. in Revolution, David Huddleston and Israel McBee of the Revolution and John Huddleston of the War of 1812) and Martha

ALLEN CARRIGER SOUTHERN

(Allen) Southern (*b.* Morristown, Tenn., 1842; *d.* Indep., Mar., 1922; Scotch-Irish desc.; maternal ancestors were Elliots and Carrigers). Grad. Indep. H. S. 1894; att. bus. col.; LL. B., K. C. School of Law, 1900. *M.* Rett Latimer (*b.* Jackson Co., Oct. 21, 1879; Irish and English desc.) Indep., June 2, 1904. *Ch.* James (*b.* Oct. 12, 1905; *m.* Josephine Ragland); John (*b.* Dec. 3, 1908). Democrat. Indep. city counselor 1909-13; circuit judge 1913; Jackson Co. highway engr. 1915; judge 1916, '18, '24. Teacher 1897-98; sec. to Congressman W. S. Cowherd 1901-02; now judge circuit ct. 16th judicial dist. of Mo., div. no. 5. Admitted to the Mo. bar 1900. Mem. First Presbyn. Church, Indep. K. C., Mo. St. and Am. Bar Assns. Mason (Chap., Commandery, Scottish Rite, Shrine). *Hobby:* flower gardening. *Home:* 201 S. Pleasant Av., Indep., Mo. *Office:* Court House, K. C., Mo.

SPAKE, LaVerne B., physician; *b.* Kansas City, Mo., Feb. 7, 1890; *s.* Brenton A. Spake (*b.* Marseilles, Ill., May 14, 1868; sec. treas. Spake Land & Investment Co.; dir. Brotherhood St. Bk.; *s.* Isaih H. Spake and Mary E. Payne) and Nannie Emery (Dunn) Spake (*b.* Clarinda, Ia., Oct. 17, 1870; *s.* Martha Ann and James Henry Dunn). Grad. K. C., Kan. H. S., 1908; M.D., U. Med. Col., 1913; att. U. of Kan.; K. S. A. C.; Harvard p. g.; U. of Pa. p. g.; U. of Vienna, Austria. Admitted to practice K. C., 1913. 1st lt. Med. Corps, surg. 9th Engs. May-Oct. 1917; capt. M. O. T. G.; attached to Evacuation Hosp. No. 54, World War. Mem. Am. Legion. Med. O. R. C. First Bapt. Church K. C., Kan. Wyandotte Co., Kan. St. and Am. Med. Assns. K. C. Clinical Soc. Acad. of Med. Am. Acad of Ophth. and Oto-Laryn. Counsellor Kan. St. Med. Soc. 1925-. Mem. Cham. of Com. Kiwanis. Mason. P. T. A. Y. M. C. A. *Home:* 2000 Oakland Av., K. C., Kan. *Office:* 322 Brotherhood Blk., K. C., Kan.

SPALDING, George Edgar, educator; *b.* Ann Arbor, Mich., Aug. 22, 1863; *s.* James Franklin Spalding (*b.* Ypsilanti, Mich., July 28, 1835; *d.* K. C., Aug. 17, 1916; founder and pres. Spalding's Coml. Col., desc. Edward Spalding who came to Am. from England 1619; Cora Bowdish Spalding, wife of George Edgar, is desc. from Edward Rawson who came to Am. from England 1636 and also a desc. of John Mack who came from Scotland 1680; the three above Colonial families settled in Mass. Bay and Conn., and were active in the affairs of the Colonies as recorded in the genealogy of *Five Colonial Families, The Rawson Family Memorial* and *The Spalding Memorial;* Edward Rawson was sec. of the Mass. Bay Colony from 1650-1686; records show the names of many soldiers who took part in all Am. wars; Oliver Spalding, Edmond Rawson and Samuel Mack who fought in the Revolution are ancestors of Mr. and Mrs. Spalding; although their is no blood relationship between them, the records show that their marriage is the 8th to occur between members of the various branches of these three Colonial families) and Marietta (Lennon) Spalding (*b.* Ann Arbor, Sept. 1, 1839; *d.* Ann Arbor, Dec. 14, 1863; niece of Platte R. Spencer, originator of Spencerian penmanship). Ed. pub. schools; private tutors; Master of Accts., Spalding's Coml Col., 1883. *M.* Cora Bowdish (*b.* West Lebanon, Ind., Aug. 7, 1864; desc. Jonathan Mack and Edward Rawson) Creston, Ia., Apr. 18, 1887. *Ch.* Jeanette (*b.* Aug. 17, 1888; *m.* Walter J. Ise, now in Denver); Louise (*b.* July 9, 1894; *m.* Chalmers W. Kennedy); James Lennon (*b.* Jan. 6, 1900; chemist, Wellington, Kan.). K. C. resident 64 years. Pres. and treas. Spalding Coml. Col., 1916-29; teacher bookkeeping and penmanship. Many important documents

GEORGE EDGAR SPALDING

have been put into form in Mr. Spalding's handwriting; memorials and diplomas of hundreds show forth his art. President Harding's Shrine patent was written by him. Active in loan drives, World War. Mem. Benton Blvd. Presbyn. Church. Cham. of Com. 35 years. Rotary Club (1911-29; chm. sick comm.). M. W. A. K. of P. Mason (all bodies). Almoner Scottish Rite 4 years. Chm. Ararat Welfare Comm. Mr. Spalding died at his home, 6133 The Paseo, after a six months' illness. His death was a distinct loss to Kansas City. One of the local journals writes "He knew human nature in its varying types. For the truly deserving his sympathy was so deep that we fear he carried in his heart too many of the burdens of those he found in distress. A man who talked little, his one method of expression was in deeds, and by these he spoke volumes. Many are they who received a business education, who were unable to pay, and went out equipped to earn a living and to add to the constructive forces in their communities."

SPARKS, James William, surgeon; *b.* Syracuse, N. Y., Aug. 17, 1877; *s.* John Cowan Sparks (*b.* Rochester, N. Y., Oct. 5, 1849; *d.* K. C., Kan., June 9, 1917; hdwe. dealer; Scotch desc. Campbell clan) and Harriett Isabel (West) Sparks (*b.* Syracuse, Oct. 5, 1852; *d.* K. C., Kan., Sept. 22, 1925; W. C. T. U., pres. several terms; est. Kan. W. C. T. U. home for aged women; father, Nelson West was the inventor of asphalt; direct desc. John Paul Jones). Ed. Syracuse U.; M.D., K. C. Med. Col. 1907. Phi Alpha Gamma. Active in footbal. *M.* Sylvia Mareha Robinson (*b.* Parkersburg, W. Va., Dec. 6, 1882; *dau.* Al Robinson and Theresa Deems) Leavenworth, Kan., Aug. 17, 1909. Republican. Organized K. C., Kan. chap. I. W. L. A., pres.; staff mem. Bethany and Providence Hosps.; med. advisor W. C. T. U. home for aged women. Admitted to practice K. C., Kan., 1907. Mem. Washington Av. Meth. Church. Wyandotte Co., Kan. St. and Am. Med. Assns. Dunham Med. Assn. Red Cross. Cham. of Com. Mason (Shrine, Consistory, Blue Lodge). Sec. Wyandotte Co. Med. Soc. 1926; pres. 1928. *Hobby:* sports. *Club:* K. C. *Home:* 1920 Park Dr., K. C., Kan. *Office:* 1720 Central Av., K. C., Kan.

SPAYTHE, Charles Augustus, insurance director; *b.* Findlay, O., Jan. 16, 1883; *s.* Aaron Spaythe (*b.* Hancock Co., O., Aug. 10, 1855; *d.* Findlay, Apr. 18, 1900; mcht.) and Sarah Almira (Essex) Spaythe (*b.* Hancock Co., Jan. 26, 1857; matron Mattie Rhodes' day nursery, 1918-23; Armour Home for Aged some yrs. prior; desc. Dr. Philip Essex, in Am. before the Revolution). Grad. Findlay H. S., 1901. *M.* Laura Antoinette Royer (*b.* Washington, D. C., Aug. 1, 1882) K. C., Mo., Sept. 18, 1907. *Ch.* Charles A., Jr. (*b.* Sept. 28, 1909). Independent. Slsmn. with Burnham-Munger-Root D. G. Co, 11 years; with Great Western Ins. Co. 1913-; city dir. the past 10 years. Mem. First Baptist Church. Mason (Chapter). *Hobbies:* pigeons, philately. *Home:* 4326 Roanoke Pkwy., K. C., Mo. *Office:* 401-02 Scarritt Bldg., K. C., Mo.

SPEER, Newton Clark, physician; *b.* Olathe, Kan., Feb. 12, 1876; *s.* William Scott Speer (*b.* Cambridge, O., Apr. 11, 1839; *d.* Olathe, July 27, 1925; repr. Kan. legis.; Civil War veteran; Scotch desc.) and Julia Maria (Henderson) Speer (*b.* Washington, Pa., Feb. 28, 1845; *d.* Olathe, 1927; Scotch desc.). Grad. Olathe H. S., Tarkio Col.;

Photo by Strauss-Peyton
NEWTON CLARK SPEER

M. D., K. C. Med. Col. *M.* Clara Alice Aiken (*b.* Richmond, Kan.; Scotch desc.) Richmond, Nov. 13, 1902. *Ch.* Robert (*b.* Oct. 14, 1903; chem. with Shell Refinery Co., Houston, Tex.); Muriel (*b.* Nov. 28, 1905; teacher); Frederick (*b.* Nov. 28, 1909); Leland (*b.* Apr. 20, 1911); Edith (*b.* Aug. 1907; *d.* 1908). Republican. Phys. to St. Insane Hosp. 1903-07; div. surg. Mo. Pacific Ry. 1907-22; asst. surg. K. C. Term. Ry. Admitted to practice Kan. 1900; Mo. 1924. Mem. Westport Av. Presbyn. Church. Wyandotte Co., Kan. St. and Am. Med. Assns. K. C. Clinical Assn. Coml. Club, K. C., Kan. *Home:* 3204 Coleman Rd., K. C., Mo. *Office:* 602 Packard St., K. C., Kan.

SPELLMAN, Clarence Irving, lawyer; *b.* Jacksonville, Ill.; *s.* Norman Wilcox Spellman (*b.* Cherry Valley, O., Mar. 8, 1841; *d.* K. C., Mar. 27, 1896; pioneer K. C. real estate operator; direct desc. Richard Spellman, in Am. 1700) and Matilda Lurania (Owen) Spellman (*b.* Scottsville, Ill., Nov. 19, 1848; *d.* K. C., Oct. 27, 1927). Ed. pub. and h. s.; LL.B., U. of Kan. Beta Theta Pi. Phi Delta Phi. Republican. S. A. R. Mem. Indep. Blvd. Christian Church. K. C., Mo. St. and Am. Bar Assns. Former v. p. Am. Bar Assn. in Mo. Mem. Cham. of Com. Real Estate Bd. *Clubs:* K. C., University. *Home:* 1008 Benton Blvd., K. C., Mo. *Office:* 925 New York Life Bldg., K. C., Mo.

SPENCER, Byron, lawyer; *b.* St. Joseph, Mo., Dec. 9, 1893; *s.* Richard Lee Spencer (*b.* Platte Co., Mo., Mar. 3, 1863; *d.* St. Joseph, Oct. 20, 1920; lawyer; English ancestry in Am. dates to the Va. colony prior to the Revolution) and Emma S. (Albus) Spencer (*b.* St. Joseph, Feb. 26, 1865; *d.* St. Joseph, June 17, 1917; clubwoman; German ancestors immigrated to U. S. about 1840). A.B., U. of Mo., 1915; L.L.B., Columbia U., 1918. Phi Alpha Delta. Phi Delta Theta. *M.* Helen Elizabeth McCune (*b.* K. C., May 9, 1903; her material grandfather was Secretary of War under President Harrison) K. C., June 14, 1923. *Ch.* Richard Lee (*b.* Nov. 29, 1926); Byron, Jr. (b. Sept. 27, 1929). Demo. Elected dist. councilman 2nd dist. 1930. K. C. resident 9 years. In 1923 founded law firm Langworthy, Spencer & Terrell. Admitted to Mo. bar 1919. Ensign U. S. Naval Aviation, instr. in bombing Pensacola, Fla., World War. Mem. Country Club Christian Ch. Am., Mo. State and K. C. Bar Assns. Cham. of Com. Mason. *Clubs:* University, K. C. Country, Mission Valley Hunt. *Sport:* golf. *Home:* 433 W. 56th St., K. C., Mo. *Office:* 615 Commerce Bldg., K. C., Mo.

SPENCER, Claudius Buchanan, editor; *b.* Fowlerville, Mich., Oct. 20, 1856; *s.* Henry Norman and Electa J. (Brown) Spencer. A. B., N. W. U., 1881; A. M., 1897; D. D., Lawrence, 1897; Litt. D., U. of Denver, 1902; LL. D., Neb. Wesleyan U., 1905; L. H. D., Ok. City Col., 1923. *M.* Mary L. Mitchell, Oct. 20, 1886. Ordained M. E. minister 1881. Three children. *Home:* 15 E. 52nd St., K. C., Mo.

SPENCER, Nathaniel, executive; *b.* Alden, Ia., Sept. 19, 1864; *s.* Joseph Allen Spencer (*b.* Vt., Jan. 18, 1834; *d.* Alden, Jan. 16, 1916; justice of the peace; surveyor; desc. Jared Spencer who came to Am. from Eng. 1633, one of the 28 men who purchased the town of Haddam, Conn., from the Indians; Gen. Jasper Spencer of the Revolution is another ancestor, and a Spencer was for many years treas. of Conn.) and Lucy Fidelia (Rogers) Spencer (*b.* Triangle, N. Y., Apr. 2, 1839; *d.* Alden, Ia., Aug. 24, 1924; when 16 years

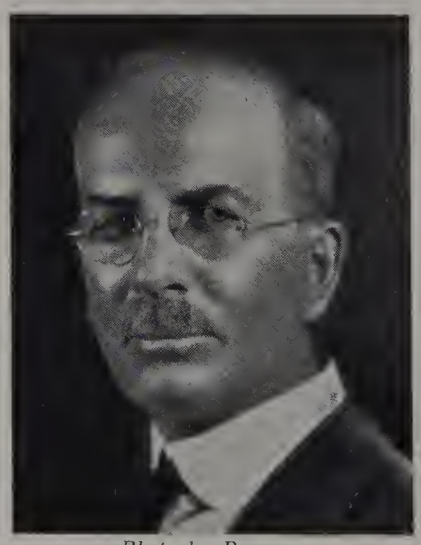

Photo by Bauman
NATHANIEL SPENCER

old taught school in Pa., boarding around, drew a salary of $1.50 a week; desc. Thomas Rogers of the *Mayflower;* signer of the Declaration of Independence). Ed. Alden pub. and h. s.; B. S., Ia. State Col., 1888. Active in charity and loan drives, World War. Elder Westminster Congl. Church. Mem. Local Civic Secretaries Assn. Nat. Assn. of Civic Secretaries (sec.). Delta Tau Delta. *M.* Lincolnette Mott (*b.* Hampton, Ia., Mar. 20, 1865; French and English desc.) Hampton, Aug. 14, 1890. *Ch.* Fred L. (*b.* Dec. 10, 1895); Ruth F. (*b.* Jan. 5, 1898). Republican. Author of 1st, 2nd and 3rd bound vols. of Citizens' League Bulletins. Editor *Citizens League Bulletin* and former editor *Mo. and Kan. Farmer;* teacher 16 years; in real estate bus.; agrl. implement bus. 1 year; bus. mgr. *Ia. State Register;* sec. church fed. K. C., Mo.; sec. Citizens' League since organization in 1918; treas. Fed. Colored Charities. Mem. Cham. of Com. Sec. Soc. Suppression of Commercialized Vice. Anti-Saloon League. Permanent pres. Class '88, Ia. State Col. *Hobby:* farming. *Home:* 3727 Warwick Blvd., K. C., Mo. *Office:* 511 Ridge Bldg., K. C., Mo.

SPENCER, Robert Nelson, clergyman; *b.* Tunnel, N. Y., Feb. 18, 1877; *s.* Nelson Horatio Spencer (*b.* Coventry, N. Y., 1833; *d.* Coventry, 1909; Civil War veteran) and Hannah (Pratt) Spencer (*b.* N. Colesville, N. Y., 1835; *d.* Tunnel, 1901). Ed. Wyoming Sem. & School of the Lackawanna; Dickinson Col.; Kan. Theol. Sem. Sigma Nu. Won oratorical prize Dickinson Col. Beta Theta Pi. *M.* Amy Frances Moffatt (*b.* Liverpool, Eng., May 31, 1877; Scotch desc.) Sept. 15, 1904, K. C., Kan. *Ch.* Kathleen (*b.* June 10, 1906). Republican. Pastor Grace and Holy Trinity Church, chaplain St. Lukes Hosp. Ordained Junction City, Kan., 1904. Speaker in loan drives, World War. S. O. V. Pres. K. C. Clericus Assn. Sec. standing comm., chm. Christian Social Service dept. exec. council, Diocese of W. Mo. Mem. Cham. of Com. *Clubs:* University, K. C. Country, Ludington (Mich.) Country, Kansas City. *Home:* 927 W. 34th St., K. C., Mo. *Office:* 415-25 W. 13th St., K. C., Mo.

SPERRY, Edna Rebecca, lawyer; *b.* Graham Co., Kan., Mar. 4; *dau.* Zachary Taylor Sperry (*b.* Sullivan Co., Pa., Feb. 17, 1849; *d.* Edmond, Kan., Jan. 15, 1927; colonial stock; English, Irish and Welsh desc.) and Sarah Ellen (Michael) Sperry (*b.* Berwick, Pa., May 31, 1858; maternal ancestry German; in Am. 150 years ago). LL. B., Washburn Col., 1914; att. Kan.

Photo by Thomson
EDNA REBECCA SPERRY

St. Normal; Bethany Col.; Washburn. Republican. Elected register of deeds, Graham Co. when 21; served 2 terms; comm. clerk legis. Salem, Ore. Teacher, register of deeds; with Fed. Res. Bk.; with Com. Trust Co.; abstractor K. C. Title & Trust Co., now practicing law. Admitted to the bar Kan., 1914; Ore. 1915; Mo. 1921. Att. Linwood M. E. Church. Mem. Bus. Womens Republican Club (pres.). Citizens League. Bus. and Prof. Womens Club. Presidents Round Table Club. *Club:* Womans Dining. *Home:* 3212 E. 30th St., K. C., Mo. *Office:* 434 Scarritt Bldg., K. C., Mo.

SPERRY, Edward Buntlin, dentist; *b.* Morrill, Kan., Aug. 3, 1883; *s.* Ledoit Judson Sperry (*b.* Augusta, Me., Apr. 14, 1854; *d.* K. C., Kan., July 15, 1927; r. r. man; desc. 3 Sperry brothers who came to Am. from Scotland; grandfather in Kan. 1857; Civil War veteran) and Sarah Elizabeth (Bacon) Sperry (*b.* Springfield, Ill., July 8, 1864). Grad. K. C. (Kan.) H. S. 1902; D.D.S., K. C. Dent. Col., 1905. Delta Sigma Delta. *M.* Bess Lee Hardy (*b.* Kan., Jan. 8, 1890) K. C., Oct. 1, 1921. Independent. Admitted to practice K. C., Kan., 1905. Active in loan drives, World War. Mem. O. R. C. First Congl. Church. K. C., Mo. St. and Am. Dent. Assns. Mason. *Hobby:* sport. *Home:* 5318 The Paseo, K. C., Mo. *Office:* 25 E. 12th St., K. C., Mo.

SPEYER, Maurice Mervin, dentist; *b.* Kansas City, Mo., June 12, 1885; *s.* Sol Jacob Speyer (*b.* Cincinnati, O., Apr. 21, 1856; *d.* K. C., May 30, 1929) and Pauline (Goldsmith) Speyer (*b.* Cincinnati, Aug. 27, 1856; *d.* Glenwood Springs, Colo., June 26, 1923). Ed. pub. and h. s.; D.D.S., K. C. Dent. Col. *M.* Anna Hizer (*b.* Vienna, Austria) K. C., Jan. 23, 1929. Republican. Held various positions before entering K. C. Dent. Col. Admitted to practice K. C. 1905. Jew. Elk. *Hobby:* raising chickens. *Home:* 7222 College Av., K. C., Mo. *Office:* 1228 Grand Av., K. C., Mo.

SPINK, Frank H., executive; *b.* Stanford, Ky., Mar. 29, 1894; *s.* Thomas Frank Spink and Kate (Hale) Spink. Ed. h. s. and bus. col. *M.* Margaret C. Gilchrist (*b.* K. C., Feb. 28, 1895) K. C., July 10, 1917. *Ch.* Frank H., Jr. (*b.* Sept. 9, 1918); George Thomas (*b.* Jan. 24, 1922); Marjorie Sue (*b.* Jan. 29, 1928). Democrat. Sec. treas. Bunting Hdwe. Co., branch stores in K. C., K. C., Kan. and Indep., Mo. Pres. K. C. Hdwe Club. Mem. Cham. of Com. Am. Toy Buyers Club. Purchasing Agts. of K. C. Y. M. C. A. *Home:* 5344 Brooklyn Av., K. C., Mo. *Office:* 810-12-14 Walnut St., K. C., Mo.

SPONG, Victor, clergyman; *b.* Sweden, Nov. 6, 1881; *s.* Andrew Spong (*b.* Sweden, Nov. 6, 1857) and Augusta (Johnson) Spong (*b.* Sweden, Aug. 19, 1858; *d.* Hutto, Tex., Feb. 5, 1925). Grad. Bethany Acad., 1906; A.B., Bethany Col., 1910; B.D., Augustana Col. and Sem. 1913. Won intercol. oratorical contest 1908. Active in football. *M.* Marie Agnes Burk (*b.* McPherson, Kan., Dec. 23, 1889) McPherson, June 24, 1913. *Ch.* Ruth (*b.* May 20, 1915). Republican. Now pastor Immanuel Lutheran Church. Pres. bd. of dirs. Trinity Lutheran Hosp. for 12 years. Pres. bd. of dirs. Salem Lutheran Home 1920-27. Republican Club. John Erickson Club. Chm. bd. of dirs. Bethany Col. *Hobby:* sports. *Home:* 4240 Genesee St., K. C., Mo.

SPRINGER, Helen Lois, social worker; *dau.* William H. Springer (*b.* Holt Co., Mo.; mcht.) and Laura L. (Dooley) Springer (*b.* Ia.). Grad. West Plains (Mo.) H. S.; att. Springfield, Mo. Teachers Col.; U. of Mo., Santa Barbara (Cal.) Teachers Col.; Nat. Training School for Instl. Workers, Dobbs Ferry, N. Y. Republican. Now a case worker in the Thomas M. Spofford Receiving Home for Children. Mem. Indep. Blvd. Christian Church. *Home:* 2718 Troost Av., K. C., Mo. *Office:* 2454 The Paseo, K. C., Mo.

STAFFORD, Thomas Polhill, clergyman and educator; *b.* Robertville, S. C., Feb. 17, 1866; *s.* William John Stafford (*b.* Robertville, June, 1825; *d.* Peculiar, Mo., Nov., 1869; English and Irish desc.) and Mary Ellen (Jandon) Stafford (*b.* Robertville, Oct. 30, 1828; *d.* K. C., May 1, 1906; French and English desc.). A.B., William Jewell Col., 1890; A.M., 1894; Th.M., So. Bapt. Theol. Sem., 1893; Th.D., 1894; att. Halle Sem. 1903-04. *M.* Anna Gardner Tutt (*b.* Princeton, Mo., May 25, 1865; *d.* Canon City, Colo., Oct. 2, 1912; English desc.) Liberty, Mo., Apr. 10, 1895. *Ch.* Nell Thonita (*b.* Jan. 13, 1897; *m.* Fairchild Gill); Dorothy (*b.* 1901); Paul Tutt (*b.* Sept. 16, 1905). Independent. Author of *Origin of Christian Science; A Study of the Holy Spirits; A Study of the Kingdom.* Pastor at Liberty 1894-1900; prof. William Jewell Col. 1900-10; pastor Colo. 1910-12; prof. K. C. Bapt. Theol. Sem. 1912-; pastor Leeds Bapt. Church 1916-22; Beaumont Bapt. Church 1923-29; Marlborough Bapt. Church 1929-. *Home:* 815 E. 30th St., K. C., Mo. *Office:* Seminary Hghts., K. C., Kan.

STAHL, Edward Herman, executive; *b.* Wolcottsville, N. Y., Dec. 14, 1886; *s.* August William Stahl (*b.* Germany; *d.* Buffalo, N. Y., Jan. 1, 1921) and Anna (Martin) Stahl (*b.* Wolcottsville). *M.* Lillian M. Morris (*b.* Lee's Summit, Mo., Dec. 26, 1888) K. C., July 3, 1918. Independent. Author of *Chinchilla Rabbits; Rabbits & Dollars; Outdoor Opportunities;* numerous articles on outdoor industries. Editor of *Fur Animals Magazine.* Mr.

Photo by Cresswell
EDWARD HERMAN STAHL

Stahl has been in the rabbit and publg. bus. for 17 years and is now pres. of Stahl's Outdoor Enterprise Co.; v. p. People's St. Bk., Dodson, Mo. Pvt. World War. Christian. V. p. of Am. Rabbit & Cavy Breeders Assn. V. p. Am. Fed. of New Zealand Breeders. Sec. Am. Chinchilla Rabbit Breeders Assn. Mem. Cham. of Com. *Home and office:* Holmes Park, Mo.

STAMM, John Samuel, bishop; *b.* Dickinson Co., Kan., Mar. 23, 1878; *s.* George Stamm (*b.* Switzerland, Dec. 29, 1843; *d.* Halstead, Kan., Aug. 10th, 1918; local minister and farmer; came to Am. when 19, joined Union forces, Civil War) and Mary Anna (Schmutz) Stamm (*b.* Switzerland, July 2, 1854). Grad. N. Central Col. Acad.

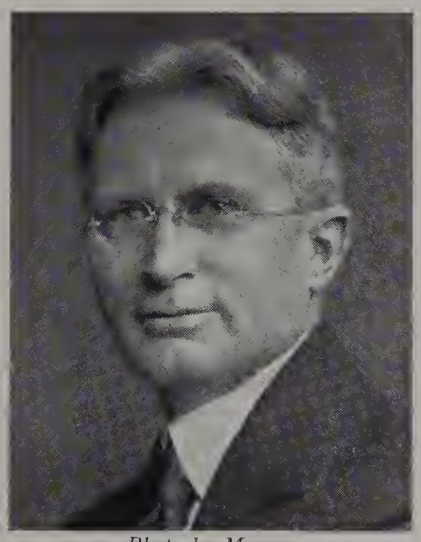

Photo by Moore
JOHN SAMUEL STAMM

1906; Ph. B., N. Central Col., 1909; Ph. M. 1910; B. D., Ev. Theol. Sem., 1910; D. D. 1927; M. A., U. of Chicago, 1926; residence work finished for Ph. D., Chicago U. Pres. N. Central Col. Forensic Club 1908-09; active in debate. *M.* Priscilla Marie Wahl (*b.* Glasgow, Mo., Feb. 2, 1884; pres. W. M. S. Ev. Church; *dau.* Philip and Mary Wahl) K. C., Mar. 19, 1912. Republican. Unsuccessful candidate for Ill. st. sen., 1911. Author *Evangelical Standard of Evangelism.* Teacher Ev. Theol. Sem. 1919-27; has held various pastorates in Mo. and Ill. 1899-1919; elected bishop Ev. Church 1926; gen. sec. of Evangelism 1927. Mem. Bd. of Bishops of Ev. Church; gen. comms. of the church. Four minute man, camp pastor, Camp Grant, Ill., active in loan drives, World War. Mem. Park Av. Ev. Church. Hon. v. p. K. C. Ministers Union. *Home:* 3330 Agnes St., K. C., Mo.

STANLEY, Arthur Jehu, Jr., lawyer; *b.* Lincoln Co., Kan., Mar. 21, 1901; *s.* Arthur Jehu Stanley (*b.* Lincoln Co., Apr. 27, 1874; lawyer; supt. schools Lincoln Co.; repr. in legis.; English and Irish ancestors in Am. 1685) and Caroline Elizabeth (Anderson) Stanley (*b.* Newton, Ia., Mar. 25, 1879; author of *Success* and other poems; Scotch-Irish and German desc.). Grad. Wyandotte H. S. 1920; LL. B., K. C. School of Law, 1928. Phi Alpha Delta. *M.* Ruth Eileen Willis (*b.* K. C., Mo., Apr. 20, 1904; Scotch-Irish and German desc.) K. C., Kan., July 16,

Photo by Hahn
ARTHUR JEHU STANLEY, JR.

1927. *Ch.* Mary Louise (adopted Aug. 2, 1927); Carolyn Elizabeth (*b.* Aug. 2, 1928). Republican. Mem. firm Stanley & Stanley. Admitted to the bar Mo. 1927; Kan. 1928. Mem. 1st Central Ont. Reg. Can. Army Dec. 1917-Feb. 1918; 7th U. S. Cav. Mar. 1918-Sept. 1919; disch. as sgt.; U. S. N. 1921-25; Juarez raid, 1919, Yangtze Patrol Force China 1923-25; now 2nd lt. 54th Inf. Res. Mem. V. F. W. R. O. A. Am. Legion. West Highlands Presbyn. Church, K. C., Kan. Wyandotte Co. Bar. Assn. Mason (Scottish Rite, Shrine). *Home:* 3079 N. 21st St., K. C., Kan. *Office:* 501 Fed. Res. Life Bldg., K. C., Kan.

STANLEY, Arthur Jehu, Sr., lawyer; *b.* Lincoln, Co., Kan., Apr. 27, 1874; *s.* Jehu Stanley (*b.* Henry Co., Ind., Oct. 9, 1838; *d.* Lincoln Co., Kan., Sept. 19, 1894; Lincoln Co. commr.; English Quaker desc.) and Mary Jane (Johnston) Stanley (*b.* Celina, O., Feb. 8, 1847; Scotch-Irish desc.). Ed. pub. and h. s. *M.* Bessie A. Anderson (*b.* Newton, Ia., Mar. 25, 1879; author of *Success* and other poems; Pa.-Dutch and Scotch-Irish desc.) Salina, Kan., Apr. 26, 1900. *Ch.* Arthur J., Jr. (*b.* Mar. 21, 1901; *m.* Ruth Willis); Juanita R. (*b.* Mar. 11, 1903); Lynette E. (*b.* Aug. 6, 1904; *m.* W. L. McBratney); Elizabeth J. (*b.* July 27, 1909); Rose A. (*b.* Feb. 1, 1913). Republican. Mem. Kan. legis. 1898-1900; Lincoln Co. supt. 1904-10; repr. legis. from Wyandotte Co., Kan., 1920-22. Admitted to the bar Lincoln, Kan., 1904. Capt. team, loan drives, World War. Protestant. Mem. Wyandotte Co., Kan. St. and Am. Bar Assns. A. O. U. W. Mason (Scottish Rite, Shrine). *Home:* 2114 N. 12th St., K. C., Kan. *Office:* 501 Fed. Res. Life Bldg., K. C., Kan.

STANLEY, Guy E., pres. Fairfax Airports, Inc. *Home:* 2235 Washington Blvd., K. C., Kan.

STANTON, Jackson Cleveland, lawyer; *b.* Toronto, Mo., July 22, 1884; *s.* William Harrison Stanton (*b.* Russellville, Ky., May 8, 1839; *d.* Toronto, May 16, 1903; lawyer, teacher; English and Irish desc.) and Lucinda Anne (Shipman) Stanton (*b.* Toronto, May 5, 1855; English, Irish, French and German desc.). Ed. normal school and bus. col.; LL.B., K. C. Law School, 1908. *M.* Minna Augusta Warrens (*b.* Eureka, Kan., Mar. 31, 1885; *d.* Yreka, Cal., May 16, 1926; German desc.) K. C., Aug. 11, 1905. *M.* Esther R. Forrester, Oct. 8, 1927; divorced. Democrat. Defeated for nomination for Jackson Co. pros. atty. 1912. Author of *Foul Brood; Mystery Father; A Trip to the Coast for a Dollar.* Mr. Stanton has maintained law offices in the Lee Bldg. for more than 20 years; sr. mem. firm Stanton & Hardaway. Extensive land owner in Mo. Admitted to the bar K. C., 1907. Speaker during World War. Christian. Mem. K. C. Bar Assn. Former mem. Cham. of Com. Mason (past master. Orient No. 546, 32°, Scottish Rite, Shrine, O. E. S., True Kindred). *Hobbies:* agriculture, live stock. *Home:* 3944 Hyde Park Av., K. C., Mo. *Office:* 732 Lee Bldg., K. C., Mo.

START, Chester T., pres. Chester T. Start, Inc. *Home:* 1416 W. 56th St., K. C., Mo.

STATTON, Arthur Biggs, bishop; *b.* Sycamore, Ill., Mar. 27, 1870; *s.* Isaac Kuykendall Statton (*b.* Hampshire Co., Va., Dec. 25, 1830; *d.* Seymour, Ia., Oct. 8, 1903; D.D.; active in ministry 52 years; English and German desc.) and Hester (Wallahan) Statton (*b.* Columbiana Co., O., Aug. 17, 1836; *d.* Hagerstown, Md., Aug., 1916; Irish and French desc.). A.B. Leander Clark Col.; A.M., same; D.D., Lebanon Valley Col. Phi Kappa Phi. *M.* Lola May Browne (*b.* Van Meter, Ia., Apr. 24, 1871) Chicago, Aug. 8, 1893. *Ch.* Philo A. (*b.* July 26, 1895; *m.* Helen F. Brightbill); Madeline (*b.* July 29, 1899; *m.* Edward Oswald, Jr.; mem. firm Oswald & Oswald, attys.). Independent. Instr. York Col. Neb. 1890-94; pastor Olin, Ia., 1894-97, Hagerstown, 1897-1917; supt. Pa. Conf. 1917-25; elected bishop S. W. Dist. Church of United Brethren in Christ 1925; re-elected 1929. Mason (1897-). Sent in charge of deputation to visit and study the mission field of the church in Sierra Leone, W. Africa 1928. *Home:* 918 E. 39th St., K. C., Mo.

STAYTON, Edward Moses, civil engineer; *b.* Independence, Mo., Sept. 4, 1874; *s.* Thomas Stayton (*b.* Mar. 23, 1821; *d.* Jackson Co., Mo., June 15, 1879; *s.* John and Susan Stayton, who came to Jackson Co. from Ky. about 1826; John was a *s.* Thomas, *b.* Ky.) and Louisa Matilda (Corn)

Photo by Studio Baltimore
EDWARD MOSES STAYTON

Stayton (*b.* Jackson Co., 1842; *d.* Jackson Co., 1914; *dau.* John, who came to Jackson Co. from Va. about 1830; he was a *s.* Samuel, *b.* Patrick Co., Va.). Grad. Indep. H. S.; took spcl. course in civil eng., U. of Mo., 1892-94. *M.* Bitha Estella Compton (*b.* Indep.; *dau.* G. L. Compton who came to Mo. from Ky. about 1854) Indep., July 26, 1898. *Ch.* George Edward (*b.* May 3, 1902; *m.* Margaret Dorrance Moore; with *K. C. Star*). Democrat. From 1894-1915 in location and constrn. of rys. and interurbans in s. w. U. S.; in constrn. of Jackson Co. highways, st. ry. operation, constrn. of Blue River sewer, etc., 1916-29; now st. ry. commr., K. C. and consulting highway engr. Jackson Co. Maj., lt. col. and regtl. comdr. 110th Engrs., Amiens, Vosges Mts., St. Mihiel, Argonne and Army of Occupation, World War; now col. 110th Engrs. Mo. N. G. Mem. V. F. W. Am. Legion (st. comdr., 1926; now mem. nat. finance comm.). Christian. Mem. Am. Soc. Civil Engrs. Soc. Am. Mil. Engrs. Cham. of Com. Mason (32°, Shrine). *Home:* 640 S. Park Av., Independence, Mo. *Office:* 1500 Grand Av., K. C., Mo.

ST. CLAIR, Robert Lee, physician; *b.* Blue Springs, Mo., Sept. 13, 1874; *s.* Joseph V. St. Clair (*b.* Jackson Co., Mo., June 3, 1834; *d.* Blue Springs, Dec. 18, 1918; Scotch-Irish ancestors in Am. 1750) and Alice C. (Broaddus) St. Clair (*b.* Ky., June 18, 1840; English desc., desc. John A. Broaddus; a great uncle was a founder of Louisville Bapt. Sem.). Ed. pub. schools; att. William Jewell Col. 1892-95; M. D., Washington U., 1898. *M.* Lottie Estell Hagan (*b.* Lees Summit, Mo., May 30, 1878; *d.* K. C., June 12, 1912; English desc.) Lees Summit, Nov. 29, 1899. *Ch.* Herbert H. (*b.* July 4, 1901). *M.* Velva Lockwood Moore, K. C., Oct. 26, 1916. Democrat. Admitted to practice Jackson Co. 1898. Mem Bethany Bapt. Church. Jackson Co. Med. Assn. Mason. Mem. Y. M. C. A. *Hobby:* golf. *Home:* 101 S. Lawn Av., K. C., Mo. *Office:* 5242 St. John St., K. C., Mo.

STEBBINGS, Charles Francis, broker; *b.* Kansas City, Mo., Nov. 8, 1904; *s.* Walter Francis Stebbings (*b.* Hayward Heath, Eng., Apr. 28, 1867; *d.* K. C., Feb. 7, 1918; partner Harvey-Stebbings Paint & Glass Co.) and Catherine Josephine (Hart) Stebbings (*b.* Cashel, Ireland, Nov. 28, 1858; *dau.* James Hart and Sarah Taylor). Grad. Rockhurst H. S. 1921; att. Rockhurst Col. Active in athletics. *M.* Lillie Jane Williams (*b.* K. C., Apr. 12, 1908) K. C.,

Photo by Weiss
CHARLES FRANCIS STEBBINGS

Sept. 15, 1928. Independent. With W. J. Wollman & Co. 1922-27; Lamson Bros. & Co. 1927-28; mgr. Jackson Bros., Boesel & Co., K. C. branch. Mem. St. James R. C. Church. Bond Mens Club. Young Men's Civic Forum. *Clubs:* Athletic, Kansas City. *Home:* 6508 Summit St., K. C., Mo. *Office:* 121 W. Tenth St., K. C., Mo.

STEELE, Edwin T., banker; *b.* Pleasant Green, Mo., Nov. 25, 1860; *s.* John M. Steele (*b.* Cooper Co., Mo., Mar. 4, 1830; *d.* Butler, Mo., 1891; educ.; desc. Joseph Ninian Steele, Scotch ancestry) and Melinda C. Steele (*b.* Cooper Co., July, 1836; *d.* Butler, July, 1906; English and French desc.). Ed. pub. schools; p. g. work. *M.* Lenora A. Wall (*b.* Richards, Mo.; English and Scotch desc.; *dau.* Robert T. Wall) Richards, Nov., 1892. *Ch.* Lila L.; Robert E. (*m.* Marguerite Levens); Wall W. Democrat. Teacher 1878-80; merc. bus. 1880-95; farm loan and sales with various trust cos. and st. ins. dept.; organization work for Land Bk. 1895-1924; now v. p. Central Sts. S. & L. Assn. Mem. Westport Av. Presbyn. Church. Mem. M. W. A. B. A. Y. K. of P. Y. M. C. A. *Home:* 400 Greenway Ter., K. C., Mo. *Office:* 1627 Main St., 1 Davidson Bldg., K. C., Mo.

STEELE, J. Gordon, C. P. A.; *b.* Dundee, Scotland, May 6, 1880; *s.* James Steele (*b.* Anchterarder, Scotland, 1850; *d.* Glasgow, Scotland, 1901; mfr.; justice of the peace) and Euphemia (Ogilvie) Steele (*b.* Aberdeen, Scotland, 1855; *d.* Glasgow, Oct. 22, 1926; desc. Ogilvie family of Airlie). Grad. pub. and h. s.; Watsons Col.; Glasgow U. to take the required law necessary for a C. A. deg. 1900-01. Capt. h. s. football and cricket teams. *M.* Carrye Kayser (*b.* Minneapolis, Minn., May 7, 1880; ancestors in Am. 100 years ago) Minneapolis, Oct. 27, 1908. *Ch.* J. Gordon, Jr. (*b.* Jan. 6, 1915). Republican. Comptroller gen. Province of Manitoba, Can., 1914-19. Author of several acctg. lectures. Served acctg. articles and passed final exam. at Inst. of Accts. & Actuaries, Glasgow, Jan. 6, 1903; mem. staff Price, Waterhouse & Co. of New York Feb., 1903, later transferred to St. Louis and then to the San Francisco office from which position he resigned in 1906 to become mgr. Minneapolis branch of Marwick Mitchell & Co.; resigned 1907 and became a partner in the firm J. Gordon Steele & Co. at Minneapolis, becoming a C. P. A. in the st. of Minn. and a mem. of the st. bd. of examiners; sold his interest in the

Photo by Studio Baltimore
J. GORDON STEELE

firm 1912 and was mgr. in Chicago for Price Waterhouse & Co.; after resigning in 1915 was comptroller gen. for the Province of Manitoba, Can.; as asst. comptroller of the A. E. F. Y. M. C. A., left for France in 1918, after being granted permission by the Cabinet upon request from the U. S.; resumed his position in Can. 1919. Was asso. with Arthur Young & Co. in the U. S. later in 1919, and a local partner of the firm in 1921; also elected to be a fellow mem. Am. Inst. of Accts.; granted a C. P. A. certificate in Wis. Jan. 25, 1923; resident partner in Milwaukee 1922; at present resident partner for K. C. and Tulsa, Ok. Granted C. P. A. certificate in Mo. June 25, 1929. Mem. Little Black Devils, 4th Co. May-June, 1919. Presbyn. Mem. Mo. Soc. C. P. A.; Nat. Assn. of Cost Accts.; Am. Inst. of Accts.; Am. Soc. of C. P. A.; Scottish Inst. of Chartered Accts. Cham. of Com. Mason. *Clubs:* Kansas City, Milburn Golf & Country, Tulsa (Ok.). *Hobbies:* reading, golf and other athletics. *Home:* 4825 Belleview Av., K. C., Mo. *Office:* 1101 Land Bk. Bldg., K. C., Mo.

STEFFEY, Hal Alton, dental surgeon; *b.* Ozawkie, Kan., Feb. 27, 1882; *s.* John Milton Steffey (*b.* Muncie, Ind., July 17, 1857; farmer and carpenter; German desc.) and Mary Effy (Lake) Steffey (*b.* Muncie, Ind., July 20, 1858; music teacher; Irish desc.). D.D.S., Western Dental Col., 1912. Played baseball. *M.* Blanche Mc-

Daniels (*b.* Bonner Springs, Kan., Apr. 24, 1889; Scotch-Irish desc.) K. C., June 22, 1911. Republican. K. C. resident 25 years. Admitted to practice K. C. Sept. 1, 1912. Mem. Second Church of Christ, Scientist. K. C. Dental Soc. M. W. A. *Sports:* baseball, hunting, fishing. *Home:* 3338 Woodland Av., K. C., Mo. *Office:* 3305 Woodland Av., K. C., Mo.

STEMEN, Charles Milford, surgeon; *b.* Van Wert, O., Sept. 11, 1866; *s.* Christian Beery Stemen (*b.* Lancaster Co., Pa., Dec. 3, 1836; *d.* Ft. Wayne, Ind., Nov. 13, 1915; chief surg. Pa. Ry. Co. 50 years; Holland-Dutch ancestors in Am. 1794) and Lydia (Enslen) Stemen (*b.* Elida, O., May 8, 1840; *d.* Ft. Wayne, Aug. 23, 1919; Welsh desc.). B.A., Ft. Wayne Meth Col., 1884; M.D., Ft. Wayne Col. of Med., 1887. Active in athletics. *M.* Eva Belle Kirtley (*b.* Warsaw, Ind., Jan. 28, 1867; Welsh and Holland-Dutch desc.) Warsaw, May 15, 1888. *Ch.* Ray Kirtley (*b.* Jan. 14, 1891; *d.* Oct. 19, 1918). Republican. Police surg. 1889-96; surg. Fowler & Wilson Pkg. Co. 12 years; dist. surg. Mo. Pacific Ry. 49 years, and to date. Admitted to practice K. C., Kan., 1887. Capt. home guards 2 years. Mem. Washington Av. M. E. Church. Wyandotte Co., Kan. St. and Am. Med. Assns. Mason (K. T., Scottish Rite). Elk. I. O. O. F. *Hobby:* pipes. *Home and office:* 1200 N. 7th St., K. C., Kan.

STEMEN, Eva Belle; *b.* Warsaw, Ind., Jan. 28, 1867; Welsh and Holland-Dutch desc. *M.* Charles Milford Stemen (*b.* Van Wert, O., Sept. 11, 1866; *s.* Christian Beery Stemen and Lydia Enslen Stemen; surgeon; M. D., Ft. Wayne Col. of Med., 1887; Mason; Methodist) Warsaw, May 15, 1888. *Home:* 1200 N. 7th St., K. C., Kan.

STEMM, Frederick Howard, cattle buyer; *b.* Roseville, Ill., Aug. 19, 1872; *s.* Mathias Judd Stemm and Lyda (Morgan) Stemm. Ed. h. s. and bus. col. *M.* Hattie Adele Kelly (*b.* Selma, Ala., Apr. 12, 1877) St. Joseph, Mo., Apr. 27, 1904. *Ch.* Fred Howard, Jr., (*b.* Sept. 11, 1906); Jessie Adele (*b.* Jan. 3, 1911); Barbara Lillian (*b.* May 8, 1916). Republican. Head cattle buyer for Swift & Co. Mem. Hoof & Horn Club. Cham. of Com. *Clubs:* Kansas City, Mission Hills Country. *Home:* 644 W. 57th St. Ter., K. C., Mo. *Office:* 856 Live Stock Exch. Bldg., K. C., Mo.

STEPHENS, Edward Everett, executive; *b.* White Church, Wyandotte Co., Kan., January 19, 1884; *s.* Henry Almerian Stephens (*b.* Bath, New York, 1850; *d.* Wyandotte Co., Kan., 1924; farmer; English desc.) and Nannie Hill (Grinter) Stephens (*b.* White Church, Dec. 25, 1862; club-

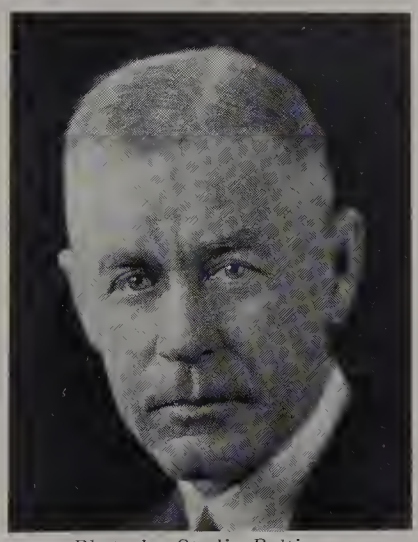

Photo by Studio Baltimore
EDWARD EVERETT STEPHENS

woman; English desc.). Grad. K. C. (Kan.) H. S.; B. S., U. of Kan., 1911. Republican. Electrical engineer for Swift & Co. about 5 years; now pres. Stephens Products Co. and sec.-treas. Kiwanis Club. Active in loan drives, World War. Presbyn. Mem. American Institute of Electrical Engineers. S. A. E. *Home:* Bethel, Kan.. *Office:* 604 Shukert Bldg., K. C., Mo.

STEPHENS, Glen Cora, minister; *b.* Bloomington, Ill., Mar. 27, 1877; *dau.* John Ervin Dimmett (b. Bloomington, Mar. 19, 1847; *d.* K. C., Dec. 25, 1926; contr., Civil War veteran; English desc.) and Virrilla Elizabeth Cynet (Clark) Dimmett (*b.* Cloverdale, Ind., Dec. 9, 1848; *d.* K. C., Aug. 12, 1919; musician and teacher). Grad. Bloomington H. S.; normal U. Valedictorian Bloomington H. S. Mem. Womans Athletic Club. *M.* William Elliott Stephens (*b.* Huntington Co., Ind., Aug. 5, 1870; *d.* K. C., June 10, 1928; opt.) Leavenworth, Kan., Oct. 8, 1900. Republican. Author *Scientific Spiritualism; Practical Psychology.* Pastor Psychical Research Church 1907-. Ordained K. C., 1901. Mem. Pythian Sisters. R. N. of A. O. E. S. School of Practical Psychology. English and Am. Psychical Research Assns. *Home and office:* 3422 Virginia Av., K. C., Mo.

STERLING, Anna Marie Kirk; *b.* St. Louis, Mo., Feb. 2, 1879. *M.* Robert Engle Sterling (*b.* Girard, Kan., July 17, 1876; *s.* John Packenham Sterling and Eoline Magnolia Van Syckle Sterling; editor *Northwestern Miller*) K. C., Apr. 3, 1906. *Home:* 1015 W. 59th St., K. C., Mo.

STERLING, Robert Engle, journalist; *b.* Girard, Kan., July 17, 1876; *s.* John Packenham Sterling and Eoline Magnolia (Van Syckle) Sterling. Ed. pub. schools. M. Anna Marie Kirk (*b.* St. Louis, Mo., Feb. 2, 1879) K. C., Apr. 3, 1906. *Ch.* Anita Martha (*b.* Mar. 8, 1908); Ruth Kirk (*b.* July 16, 1910). Independent. Editor *Northwestern Miller* (Minneapolis). Protestant. K. C. resident since 1896. Mem. Cham. of Com. *Clubs:* Kansas City, Mission Hills Country. *Home:* 1015 W. 59th St., K. C., Mo. *Office:* 614 Bd. of Trade Bldg., K. C., Mo.

STERN, Sigmund, banker; *b.* Bavaria, Germany, Dec. 8, 1878; *s.* Jacob Stern and Rosa (Feldenheimer) Stern. Ed. German pub. schools. *M.* F. Sybil Cohen (*b.* Washington, D. C.) Sioux City, Ia., June 29, 1904. *Ch.* Judith Claire (*m.* Jules C. Randal); Richard Jay. Republican. Pres. Stern Bros. & Co. Jew. Mem. K. C. Charities Comm. K. C. Provident Assn. and Swope Settlement. United Jewish Charities. Gov. Investment Bankers Assn. of Am. 1924-28. Council of Social Agcys. Trustee Childrens Mercy Hosp. Dir. Employers Re-Ins. Corp. Mem. Cham. of Com. Liberty Loan Comm. *Clubs:* Athletic, Oakwood Golf, City. Home: 236 W. 54th St., K. C., Mo. *Office:* 1009-15 Baltimore Av., K. C., Mo.

STERN, Sybil C., clubwoman; *b.* Washington, D. C., Nov. 7, 1879; *dau.* Jacob

Photo by Bahlman
SYBIL C. STERN

M. Cohen (*b.* Washington, May 25, 1854; *d.* K. C., Mar. 28, 1924) and Arabelle Elizabeth (Lehman) Cohen (*b.* Cleveland, O., May 13; *d.* K. C., Sept. 17, 1923; club leader, active in charities and hospital work, worker for enfranchisement of women). Grad. Sioux City (Ia.) H. S., 1897; B. A., Wellesley Col., 1901. *M.* Sigmund Stern (pres. Stern Bros. & Co., investment bankers) Sioux City, June 29, 1904. *Ch.* Judith Claire (*b.* Dec. 25, 1905; B. A., Wellesley Col., 1927; Phi Beta Kappa; *m.* Jules Coulter Randal); Richard Jay (*b.* Sept. 26, 1913). K. C. resident since Oct., 1904. Jewish; mem. Temple B'nai Jehudah. Woman's City Club. University Women's Club (pres.). K. C. Wellesley Club (rep. on alumnae council). K. C. Theatre Guild. Y. W. H. A. Council Jewish Women. *Home:* 236 W. 54th St., K. C., Mo.

STERNBERG, Harold Grant, underwriter; *b.* Norwich, N. Y., Mar. 21, 1884; *s.* William Olin Sternberg (*b.* Norwich, June 3, 1858; German desc.) and Mary (Grant) Sternberg (*b.* Norwich, June 25, 1860). Grad. Wichita (Kan.) H. S. 1901; att. U. of Kan. Sigma Chi. *M.* Lelia Purdue (*b.* Evansville, Ind.) Wichita, June 26, 1913. *Ch.* George Purdue (*b.* Sept. 21, 1914); Harold Grant, Jr. (*b.* Feb. 6, 1916); Mary Margaret (*b.* Dec. 19, 1918). Republican. With K. C. agcy. Union Central Life Ins. Co. of Cincinnati. Active in loan drives, World War. Mem. Life Underwriters Assn. Red Cross. Mason (Scottish Rite, Chapt.). P. T. A. *Sports:* Golf. *Club:* Indian Hills Country. *Home:* 6107 Walnut St., K. C., Mo. *Office:* 601 Sharp Bldg., K. C., Mo.

STEVENS, Flora Ellice, author; *b.* Lecompton, Kan., June 12, 1858; *dau.* Robert Clark Bishop (*b.* Lee Co., Va., Nov. 19, 1820; *d.* Denver, Nov. 23, 1906; in Mex. War; with Chivington at Sand Creek, Colo.,

FLORA ELLICE STEVENS

saving Denver from the Arapahoes; related to George Rogers Clark and William Clark of Charlottesville, Va.; father in Revolution and War of 1812; ed. Emory & Henry Col., Virginia) and Julia Ann (Tyler) Bishop (*b.* Mass., July 19, 1832; *d.* Denver, Jan. 11, 1915; ed. female sem. at Greenville, Tenn.; Scotch ancestor in the Revolution). Ed. Wolfe Hall, Denver; Denver H. S.; in class with Gen. Irving Hale, Chief Justice Robert W. Steele and Frank Woodbury, founder of the *Denver Times.* Won medal for highest standing Wolfe Hall 1874; class poet, Denver H. S. *M.* William Larwill Stevens (*b.* Mansfield, O., Apr. 4, 1844; *d.* K. C., Dec. 14, 1910; publr.; English and Scotch-Irish. desc. cousin of Ewings and Shermans, 2nd cousin of James G. Blaine) Denver, Dec. 17, 1879. *Ch.* Beatrice Marguerite (*b.* October 20, 1882; A. B., Vassar Col.; *m.* Frank B. Imboden, nephew of General John D. Imboden of the Confederate Army; now geologist, in Tex.); Lionel Burns Larwill (*b.* Apr. 4, 1885; *m.* Nell Somers; post office official in K. C. 20 years); Reginald Edward (*b.* May 17, 1888; *d.* Nov. 30, 1888); Arthur Ewing (*b.* Dec. 20, 1889; grad. George Washington U.; collector of art; lawyer, Little Rock); Heloise England (*b.* Oct. 7, 1902; *d.* Apr. 2, 1903); Edward Avery (*b.* Dec. 17, 1903; *m.* Gladys Foster; in rug bus.). Democrat. Author of *Lee, An Epic Poem* (1917); writer for *Confederate Vet-*

eran and other southern papers. Editor *Northwest New Mexican*, Rio Arriba Co., N. M., 1881-95. Press supt. W. C. T. U. 6 years on territorial bd. of charities and corrections of N. M.; mem. terr. hosp. bd. On staff of *Denver News* 1878-80, first woman on a newspaper in Denver and entire Rocky Mountain region. Active in womans orgs. in N. M. 10 years; rep. to World's Fair 1892; was offered place in Field Museum 20 years ago. Conducted first womans dept. in any paper in N. M. for the *Las Vegas Optic;* asst. supt. of schools Rio Arriba Co.; an authority on Mo. and Kan. border history, having collected tradition and history from frontier pioneers. Mem. United Daughters of the Confederacy. Methodist. *Home:* 2824 Olive St., K. C., Mo.

STEVENS, Franklin Potter, executive; *b.* New London, Conn., Jan. 25, 1877; *s.* David Rush Stevens (*b.* Waterbury, Conn., Mar. 26, 1826; *d.* K. C., July 29, 1910; Capt. Co. H., 15th Conn. Vol.; Welsh desc.) and Abigail Hall (Potter) Stevens (*b.* New London, Feb. 18, 1839; *d.* K. C., Feb. 26, 1917; grad. music school; English desc.). Grad. Central H. S. 1896. *M.* Helen Louise King (*b.* K. C., Mar. 30, 1887) K. C., July 7, 1917. *Ch.* Josephine (*b.* Oct. 30, 1918); Frances (*b.* Apr. 5, 1921); Arthur David (*b.* Feb. 6, 1924). Republican. With the Safety S. & L. Assn. for 32 years; now v.-p. and sec. Mem. Mayflower Soc. (Mo. and Conn.). Conglst. Mem. Cham. of Com. Y. M. C. A. *Clubs:* Kansas City, Blue Hills Country. Hillcrest Country. *Home:* 5939 McGee St., K. C., Mo. *Office:* 900 Grand Av., K. C., Mo.

STEVENS, James Edgar, clergyman, physician; *b.* Wauwassee, Ind., June 21, 1869; *s.* Henry Jackson Stevens (*b.* Raleigh, N. C., Jan. 29, 1844; *d.* Ashland, Mo., Jan. 5, 1915; German and Scotch desc.) and Sarah Misner (Switzer) Stevens (*b.* Lexington, Ky., Oct. 13, 1854; *d.* Ashland, Sept. 11, 1921; German desc.). Ed. pub. schools; Ky. Col. of the Bible; Central Col. of Osteo. Iota Tau Sigma. *M.* Gertrude Shoemaker (*b.* Bedford, Ia., Nov. 13, 1869; M. D.) Neodosha, Kan., Nov. 13, 1888. *Ch.* Lois (*b.* Jan. 3, 1891). Independent Republican. Postmaster in Kan. 1900-08; candidate for congress 5th Mo. dist. 1924. Admitted to practice K. C., 1915. Engaged in war activities, drives and speeches. Mem. Oak Grove (Mo.) Christian Church. Am. and Mo. St. Osteo. Assns. Mason (Scottish Rite, Shrine). *Home and Offices* 3216 Lockridge Av., K. C., Mo.

STEVENS, William, P. M., real estate dealer; *b.* Kansas City, Mo., Sept. 23, 1882; *s.* Edward A. Stevens (*b.* Mansfield, O., Aug. 15, 1841; *d.* K. C., Aug. 25, 1902; lawyer; capt. Union army, Civil War) and Ellen S. (Moores) Stevens (*b.* Buffalo, N. Y., May 15, 1844; *d.* K. C., Dec. 6, 1923). Grad. Central H. S. 1900; att. Yale U. *M.* Jessie Holmes (*b.* Delavan, Ill.) K. C., Oct. 26, 1904. *Ch.* Helen Mar (*b.* June 1, 1907); William P. M., Jr. (*b.* Jan. 12, 1912). Democrat. Mem. Grace Epis. Church Cham. of Com. Rotary. Mason. *Hobby:* cattle breeding. *Club:* Kansas City. *Home:* 5939 High Dr., K. C., Mo. *Office:* 419 Commerce Bldg., K. C., Mo.

STEVENSON, Elmer Burdette, religious worker; *b.* Postville, Ia., May 28, 1859; *d.* Apr. 19, 1929; *s.* Emory James Stevenson (*b.* Cattaraugus Co., N. Y., Apr. 30, 1837; *d.* Boulder, Colo., June, 1923; first white settlers in No. Ia., Postville being named for an aunt, Zerua Post, the first white woman in the state) and Daphne Dorlesky (Marston) Stevenson (*b.* Cattaraugus Co., N. Y., Nov. 26, 1836; *d.* Mechanicsville, Ia., May, 1909). *M.* Ella May Hull (b. Warren Co., Pa., Oct. 10, 1863; *d.* Lincoln, Ill., June 20, 1929; author of religious books; active in the Presbyterian Synod and the Presbyterial work of the state; sec. Mission Study many years; her father was a Methodist minister who came overland from Pa. with his family and settled in Neb. in 1865; Mrs. Stevenson, who was a woman of rare personality was nationally known for her work in the church) Hastings, Neb., March 30, 1882. *Ch.* Harry Burdette (*b.* Jan. 5, 1884; *m.* Lena Brill; Tarkio, Mo.); Paul Raymond (*b.* Nov. 26, 1886; *m.* Marguerite Doughman; *d.* Jan. 15, 1925; Ph.D., Columbia U.; one of the originators of intelligence tests; publd. a number of psychological works); Fern Ella (*b.* May 10, 1887; *m.* Brainard Clinton Snider; Editor *Lincoln Daily Courier*; both interested in the Ill. Country Club; Lincoln, Ill.); Forrest Camp (*b.* Oct. 1, 1889; *m.* Fern Norris; veteran World War. Served one year overseas; now in Postal Service); Merle Quest *b.* Mar. 30, 1893; *m.* Hortense B. Salisbury; clergyman; missionary in China 5 years; pastor at Mission Church, K. C., and Chillicothe, Mo.); Dwight Hull (*b.* Aug. 23, 1895; Ph.D., Ohio St. U.; Phi Delta Kappa; head psychological dept. State Normal School, Potsdam, N. Y.; veteran

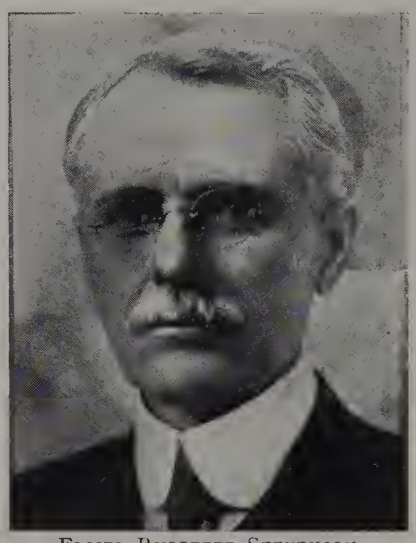

ELMER BURDETTE STEVENSON

World War); Ross James (*b.* Mar. 13, 1898; *m.* Susie Laughlin; served May 17, 1917-Nov. 26, 1919 World War; in charge industrial oil sales covering Fla. to Minn. and Cleveland, O., to Tulsa, Ok., for the Shell Petroleum Corp. Mr. Stevenson left the following grandchildren: William Ross, Idella June and Faye, children of Paul; Stevenson and James, children of Fern; Walter Terrence Forrest Camp, Jr., Ellaferne, Nolapyrne and Lolaverne, children of Forrest; Grace Beatrice, Barbara Merle and James Dwight, children of Merle; and Lee Burdette and Donald, children of Ross. In 1880, under the Am. Sunday School Union, Mr. Stevenson started his life work, beginning in Nebraska, covering the state with a horse and buggy, and during 5 years he organized 185 Sunday Schools. At the end of 10 years 110 of these were still active, and 56 of them had developed into churches. Later he became asst. supt. of the N. W. Dist., which included 7 states, and induced 110 missionaries to enter the field and raised the money to support them. In 1899 he was made supt. of the S. W. Dist. with headquarters in K. C., which position he filled for 23 years. At the time of his death he was a member and elder in the Grace Presbyn. Church. While attending the first World S. S. Convention in London he carried letters of introduction of President Benjamin Harrison to the Prince of Wales and to Mr. Robert Todd Lincoln, then Ambassador to the Court of St. James. During his stay he was entertained with Mr. Lincoln, at the home of William E. Gladstone, on the occasion of the celebration of the golden wedding anniversary of Mr. and Mrs. Gladstone. In his capacity as business agent for the American S. S. Union, Mr. Stevenson numbered among his personal friends prominent men in all parts of the country. Among the closest were R. A. Long, R. T. Morrison and E. C. Sooy, of Kansas City; Morris K. Jessup of New York; John and William Wanamaker of Philadelphia, and the late Marshall Field of Chicago. He was also a friend of the late President McKinley, who told a White House delegation that Mr. Stevenson had the widest acquaintance in Iowa of any living man, as he had in his work visited every township in every county. He has spoken in the pulpit in every state in the Union except Mississippi and Florida in the interest of Sunday School work. He was connected with Dwight L. Moody in religious surveys and evangelistic campaigns in Illinois. He was an elder and on the board of directors in each of the Presbyterian Church of which he was a member. He was the superintendent of a Model Sunday School at Parkville, Missouri, for twelve years, the membership of which included every white Protestant child in town and the entire student body of Park College, a Sunday School of over 600. He was active in the uplift of the community in which he lived. For several years he was on the school board at Parkville, Missouri. He was head of the American Protective Assn. for Platte County, Mo., during the World War. At his death messages were received from his friends in nearly every state in the Union. Mr. Stevenson's tragic death, the result of an automobile accident near Hannibal, Mo., is deeply regretted by all who knew him.

STEWART, Arthur Thomas, milling executive; *b.* Kansas City, Mo., Mar. 26, 1907; *s.* William Arthur Stewart (*b.* Parkville, Mo., Jan. 1, 1873; dentist; treas. The Ten Million Club; emp. agt. Y. M. C. A.; his father was a farmer in Kan., later came to K. C.) and Mable Leone (Whitehurst) Stewart (*b.* Alexandria, Va., Aug. 9, 1884; her father was a farmer in Kan.; she was one of 7 children). Grad. N. E. H. S., 1927; now att. Consolidated Air Col. training for air pilot. Winner of gold medal in

Photo by Moore

ARTHUR THOMAS STEWART

competitive exam. R. O. T. C. (hon. lt.). Mem. relay teams in grade school in the 100 class. Independent Democrat. K. C. resident 23 years. At the age of 12 worked as delivery boy for dental supply house for 3 years at $8.00 a week. Worked in Mt. Washington Cemetery 2 years; now asst. mgr. Harriman Coal, Feed and Bldg. Material Co., where he started 4 years ago at $5.00 per week. Mem. Mt. Washington M. E. Church South. Mem. Rotary. DeMolay (charter mem.; has held 12 chairs). *Sport:* flying. *Hobby:* mechanics. *Home:* 933 Brookside Dr., Mt. Washington, Mo. *Office:* 10054 Independence Rd., K. C., Mo.

STEWART, Dan G., tax consultant; *b.* Springfield, Mo., July 31, 1876; *s.* Dan

Photo by Miss White

DAN G. STEWART

P. Stewart (*b.* Johnstown, N. Y., July 21, 1835; *d.* Springfield, July 23, 1895; engr.;

sheriff Greene Co. 1895; Scotch desc.) and Helen C. (Garwood) Stewart (*b.* Port Republic, N. J., Sept. 26, 1850; *d.* K. C., Apr. 29, 1919; at the death of her husband, apptd. sheriff of Greene Co., said to be first woman sheriff in U. S.). Grad. Central H. S., Springfield, 1893. Republican. Judge Jackson Co. ct. 1925-26. In U. S. Treas. Dept. 1905-19; tax consultant 1919-. Presbyn. Elk. K. of P. Mason (all bodies). Y. M. C. A. *Sport:* golf. *Clubs:* Athletic, Meadow Lake Country. *Home:* 425 W. 68th St., K. C., Mo. *Office:* 800 Pioneer Trust Bldg., K. C., Mo.

STEWART, Edward Lovelle, physician (pathologist, bacteriologist); *b.* Platte Co., Mo., Mar. 29, 1876; *s.* Thomas Jefferson Stewart (*b.* Clinton Co., Mo., Jan. 10, 1842; *d.* K. C., Mo., July 18, 1903; farmer, later a merchant in K. C.; when a boy freighted with an ox team for the govt. from Ft. Leavenworth to Ft. Laramie, Wyo.; had several narrow escapes from Indian massacres; father *b.* Ky., mother a Tribble, a widely known Platte Co. family in early days; they both resided in Mo.) and Georgie Ella (Tincher) Stewart (*b.* Platte Co., Apr. 25, 1855; father, Obadiah Nolen Tincher, a blacksmith, violinist, fine rifleman; had 3 wives and 12 children; mother, Margaret Snider, was a sister of Andy J. Snider, deceased, former widely known stock commission mcht. of K. C.). M. D., U. of Kan.; att. K. C. Med. Col. *M.* Mary Kathrine Ahling (*b.* Hanover, Germany, Dec. 25, 1881; a Catholic nun of the order of Sisters of St. Mary 8 years prior to marriage; *dau.* of Detrich and Bernadine Ahling, who lived and died in Hanover, Germany) K. C., Sept. 25, 1904. *Ch.* Thomas Duncan (*b.* Aug. 1, 1905; grad. N. E. H. S.; violinist; honor pupil Julliard Musical Inst., N. Y.); Edward Ahling; (*b.* Nov. 21, 1908; grad. Central H. S.; Eagle Scout; highest marksman R. O. T. C., K. C., 4 years and 7th Corps Area R. O. T. C. small bore high marksman, 1927; maj. R. O. T. C.; now transport pilot); William Frederick (*b.* Aug. 17, 1914; att. Central H. S.). Republican. K. C. resident 29 years. Prof. bacteriology and histology, K. C.-Western Dental Col. (dent. dept. Lincoln & Lee U.) 27 years. Admitted to practice Jackson Co., Jan. 26, 1904. Entered World War as capt. M. C.; served as chief, laboratory serv. 6 mos. at U. S. Embarkation Hosp. No. 3, N. Y.; also chief laboratory serv. U. S. Gen. Hosp. No. 41, Fox Hills, Staten Island, N. Y., 12 mos.; disch. maj. M. C.; now lt. col., M. C., U. S. A. Active worker in all Red Cross drives before entering army service, World War. Mem. and active worker in K. C. chap. Reserve Officers Assn. (pres. med. sec. 1929). Mem. First Congl. Church, Jackson Co., Mo. State and Am. Med. Assns. Was sec. Jackson Co. Med. Soc. 5 years. Mem. Assn. Mil. Surg., U. S. A. Active in Boy Scout work; merit badge examiner; past deputy commnr. Mason (Blue Lodge, A. F. & A. M.; K. C. Chap. No. 630; R. A. Chap. No. 137, Sojourners & Heroes, K. C.). *Club:* K. C. Quill. *Hobbies:* army work, Boy Scout work, verse writing. *Home:* 3520 Jackson Av., K. C., Mo. *Office:* 1115 Grand Av., K. C., Mo.

STEWART, Frank Walker, lawyer, real estate dealer; *b.* Grundy Co., Ill., May 12, 1871; *s.* Joseph Chester Stewart (*b.* W. Va., Jan. 26, 1844; *d.* Lyons, Kan., May 21, 1921), and Elizabeth Jane (Davis) Stewart (*b.* Elm Grove, W. Va., Aug. 13, 1844; *d.* Lyons, Nov. 10, 1923). Grad. Lyon H. S., Gem City Bus. Col.; LL.B., K. C. School of Law. *M.* Viola Ott (*b.* Ill., June 13, 1871) K. C., May 4, 1995. Republican. Asso. E. S. Truitt & Co., 25 years; later sr. mem. firm Stewart & Hudson; now in bus. for self, F. W. Stewart & Co. Admitted to the bar K. C., 1899. Mem. First Bapt. Church. Meridian Club. Elk. Mason. Ry. Y. M. C. A. *Hobby:* sports. *Home:* 5611 Cherry St., K. C., Mo. *Office:* 101 Keith & Perry Bldg., K. C., Mo.

STEWART, S. Boyd, dentist; *b.* Burchard, Neb., Oct. 28, 1891; *s.* Samuel S. Stewart *d.* Burchard, 1897; minister) and Lyda (Boyd) Stewart. Grad. Sparta (Ill.) H. S. 1910; A. B., Sterling Kansas, 1915; D. D. S., 1919; Pres. freshman cl. Psi Omega. Letterman in track and baseball. *M.* Frances Agnes Wright (*b.* St. Joseph, Mo., Aug. 7, 1900) K. C., Oct. 12, 1921. *Ch.* S. Boyd, Jr. (*b.* Aug. 8, 1922). Republican. Athletic coach Gray Co. H. S. 1915-16. Admitted to practice K. C. 1919. Mem. First United Presbyn. Church. K. C. Mo. St. and Am. Dent. Assns. Eagle. K. of P. *Sport:* baseball. *Hobby:* violin. *Home:* 3121 Woodland Av., K. C., Mo. *Office:* 220 W. 12th St., K. C., Mo.

STEWART, William Arthur, dentist; *b.* Parkville, Mo., Jan. 1, 1873; *s.* Thomas Jefferson Stewart (*b.* Platte City, Mo., Jan. 10, 1842; *d.* K. C., July 18, 1903; Scotch-Irish desc.) and Georgie Ella (Tincher) Stewart (*b.* Platte City, April 25, 1852; Pa.-Dutch desc.) Ed. pub. and graduated and obtained degree of D. D. S., Apr. 29, 1903, from the Western Dental College, and practiced in Kansas City continuously ever since. *M.* Mabel Leone Whitehurst (*b.* Alexandria, Va., Aug. 9, 1884; Scotch-Irish and Welsh desc.) Westmoreland, Kan., Nov. 29, 1905. *Ch.* Arthur Thomas (*b.* Mar. 26, 1907); Marian Georgie (*b.* Mar. 12, 1910); Doris Carolyn (*b.* Apr. 12, 1912); Rosamond Imelda (*b.* December 23, 1913; *d.* Jan. 10, 1928). Independent Democrat. Admitted to practice K. C. 1903. Mem. Mt. Washington M. E. Church, S. Charter

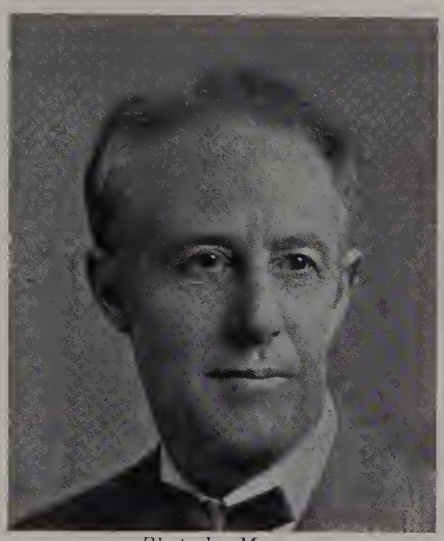

Photo by Moore
WILLIAM ARTHUR STEWART

mem. K. C. Dent. Assn. Mem. Mo. St. and Am. Dent. Assns. Fraternal Aid Union. Security Benefit Assn. Y. M. C. A. *Hobby:* bible study and teaching adult bible class; writing poetry. *Home:* 933 Brookside Drive., Mt. Washington, Mo. *Office:* 711 Shukert Bldg., K. C., Mo.

STICKEL, William Edward, lawyer; *b.* Topeka, Kan., July 12, 1895; *s.* William Edward Stickel (*d.* Topeka, May, 1927) and Anna (Suess) Stickel. Grad. Topeka H. S. 1913; LL. B., K. C. School of Law, 1920. Phi Alpha Delta. *M.* Ella Kleinschmidt (*b.* Milwaukee, Wis.) Milwaukee, Apr. 14, 1928. Asst. U. S. atty. Kan. 1920-21; chief clerk probate ct. Wyandotte Co., Kan. 1924-25. Mem. law firm Robertson, Boddington & Stickel. Admitted to bar Topeka, 1920. Resident of K. C. 1916-. Cpl. Co. 30, 164th Depot Brig., 1918. Mem. Am. Legion. Christian. Mem. Wyandotte Co. Bar Assn. *Home:* 2004 Oakland Av., K. C., Kan. *Office:* 428 Brotherhood Bldg., K. C., Kan.

STICKEY, James E., executive, advertising writer; *b.* Carthage, Mo., July 16, 1883; *s.* Chauncey Belknap and Hattie Belle (Smith) Stickney. Ed. St. Albans Col.; U. of Mo. *M.* Tressa Hannah Brinkley (*b.* Linneus, Mo.) Carthage, June 6, 1907. Independent. Sec. Ferry-Hanly Adv. Co.; pres. Surety Loan and Thrift Co., both of K. C. Mem. M. E. Church. Cham. of Com. *Clubs:* Kansas City, Indian Hills Country. *Home:* 630 W. Meyer Blvd., K. C., Mo. *Office:* 1110 Grand Av., K. C., Mo.

STIDGER, William Leroy, clergyman; *b.* Moundsville, W. V., Mar. 16, 1885; *s.* Leroy Lester and Etta B. (Robinson) Stidger. Ph. B., Brown, 1912; D. D., Allegheny Col., 1923. *M.* Iva Berkey, June 7, 1910. *Ch.* Elizabeth Robinson. Ordained M. E. ministry 1914. Author of many articles, books and sermons of note. *Home:* 825 W. 58th St. Ter., K. C., Mo.

STILWELL, Edmund William, banker; *b.* Leavenworth Co., Kan., Sept. 4, 1880; *s.* Francis Marion Stilwell (*b.* Adams Co., O., July 9, 1845; *d.* Bonner Springs, Kan., Aug. 26, 1926; Republican; mem. 1st O. H. A. Civil War veteran) and Sarah (Wade) Stilwell (*b.* Andrew Co., Feb. 9, 1854; Welsh desc.). Ed. pub. schools; bus. col. St. Joseph. *M.* Florence Louise Horne (*b.* Cambridge, Me., Apr. 19, 1880; musician) Bangor, Me., Mar. 30, 1910. *Ch.* Winifred Louise (*b.* Oct. 9, 1912), Elizabeth Wade (*b.* Oct. 7, 1919). Republican. Res. of K. C. 27 years. Asst. cashier Bonner Springs St. Bk. 1900-03; clerk Coml. Nat. Bk. K. C., Kan., 1903-13; cashier Coml. Nat. Bk. Emporia, Kan., 1913-16; v. p. Coml. Nat Bk., K. C., Kan., 1916-. Dir. Kan. Trust Co., K. C., Kan., Am. Royal Live Stock Show. Christian. Mem. Cham. of Com. (dir.). Kiwanis. Y. M. C. A. *Hobby:* sports. *Home:* 2809 Parkwood Blvd., K. C., Kan. *Office:* Commercial National Bk. Bldg., K. C., Kan.

STINE, John, undertaker; *b.* St. Paul, Minn., Jan. 3, 1878; *s.* Michael Stine (*b.* Austria; *d.* St. Paul, Dec., 1877; capt. Austrian guards; came to Am. 1870); mother (*b.* Austria; *d.* Austria). Ed. Austrian schools. *M.* Amelia Maurin (*b.* K. C., Kan., Dec. 27, 1884; embalmer) K. C., Kan., June 25, 1908. *Ch.* Albert (*b.* July 23, 1911); Harold (*b.* Sept. 15, 1915). Republican. Owner Stine Undertaking Co. Mem. St. Johns R. C. Church. K. C., Kan. Cham. of Com. *Home:* 1900 Nebraska Av., K. C., Kan. *Office:* 411 N. 6th St., K. C., Kan.

STINSON, George Washington, executive; *b.* Tiskilwa, Ill., Oct. 9, 1888; *s.* William Harvey Stinson (*b.* Des. Moines, Ia., May 16, 1847; *d.* Tiskilwa, Nov. 12, 1906; mem. Co. E, 10th Ia. Inf., Civil War, wounded in action; Scandinavian desc.) and Mary Anne (Gage) Stinson (*b.* Marseilles, Ill., July 13, 1854; *d.* Peru, Ind., Oct. 16, 1919; English desc.). Ed. pub. and H. S. Independent. Gen. mgr. Blue Hills Country Club. Pvt. Co. L, 6th Bn., World War. Meth. Mem. Club Mgrs. Assn. of Am. *Sport:* golf. *Home and office:* Blue Hills Club, 61st St. & Paseo Blvd., K. C., Mo.

STITH, Richard Wooten, executive; *b.* Elizabethtown, Ky., Aug. 6, 1876; *s.* John Crittenden Stith (*b.* Vinegrove, Ky., July 13, 1848; *d.* Doucette, Tex., Sept. 14, 1915; mcht.; English ancestors in Am. before 1700) and Ellen Mary (Wooten) Stith (b. Franklin, Ky., Dec. 31, 1848; desc. Bartholomew Dupuy, in Am. 1656). Ed. pub. and h. s. *M.* Kate Lloyd Myers (*b.* Pleasant Hill, Mo., Aug. 19, 1877; *d.* K. C., Jan. 25, 1925) K. C., July 20, 1897. *Ch.* Mary (*b.* Jan. 10, 1899; *m.* James Thomas

Photo by Moore
RICHARD WOOTEN STITH

Crane); Katherine (*b.* Apr. 12, 1911; *d.* Oct. 12, 1923; *m.* James H. Klingler); Josephine (*b.* Apr. 12, 1904; *m.* Roy Alson Hough); Nancy (*b.* Mar. 26, 19'2). Independent. Asso. J. C. Stith & Son 1897-1905; Long Bell Lbr. Co. as chief clerk Scammon, Kan., 1905-10; acctg. dept. K. C. 1910-12; mill aud. and chief clerk La., 1912-18; asst. sec. 1918-19; comptroller 1919-23; sec., comptroller and dir. 1923-. Sec. and

dir. Lakeside Hosp. Mem. Country Club M. E. Church. Cham. of Com. Red Cross. Y. M. C. A. *Hobby:* reading. *Club:* Athletic. *Home:* 6024 Central Av., K. C., Mo. *Office:* 709 R. A. Long Bldg., K. C., Mo.

STIVERS, Volney Cabot, dentist: *b.* Bridgeport, Ill., May 15, 1898; *s.* Benjham Frank Stivers (*b.* Bridgeport, Aug. 14, 1868; minister; grandparents of Scotch-Irish desc., came to Am. settling in Pa. 1790) and June Rose (Shaffer) Stivers (*b.* Sumner, Ill., June 28, 1868; active in rel. work; mother came from Ireland at age of 6). Grad. Lyons (Ind.) H. S. 1917; B. S. (given in 1st class to grad.), D. D. S., K. C. West. Dent. Col. of Lincoln & Lee U., 1927; att. Franklin Col.; U. of Ind.; U. of So. Cal.; West. Dent. Col. Sigma Alpha Epsilon (rush master U. of Ind. 1919-20). Psi Omega (rush capt. 1925, jr. grand master 1926-27). Active in football, base-

Photo by Studio Baltimore
VOLNEY CABOT STIVERS

ball, basket ball and track. Democrat. Football coach Sullivan, Ind., 1920-21; Portsmouth, O. 1921-22; in dent. practice 1927-. Admitted to practice K. C. 1927. Color sgt. World War. Active in loan drives. Christian. Mem. K. C., Mo. St. and Am. Dent. Assns. Elk. Mason (Ivanhoe Lodge). Odontia Club (Los Angeles). *Hobby:* sports. *Home:* 4535 Gillham Rd., K. C., Mo. *Office:* 12th St. & Prospect Av., K. C., Mo.

STOCKING, William Lyman, lawyer: *b.* Collinsville, Ill., Nov. 13. 1855; *s.* John Lyman Stocking (*b.* western N. Y.; *d.* Collinsville, Nov. 1863; English desc.) and Ophelia (Lawrence) Stocking (*b.* St. Louis,

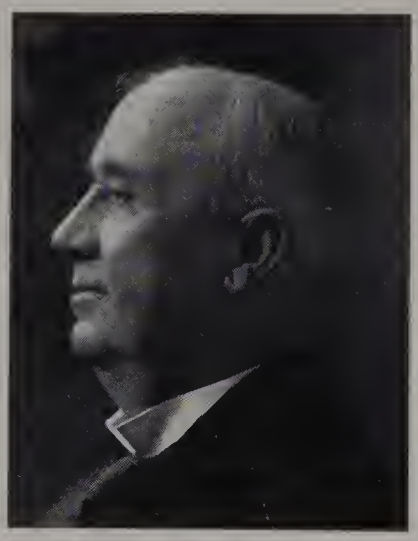

WILLIAM LYMAN STOCKING

Apr. 15, 1831; *d.* Indep., Mo., Jan. 15, 1919; English desc.). *M.* Martha Ann Bryant (*b.* Indep., July 25, 1855; *d.* Indep. May 15, 1888) Indep., Oct. 21, 1880. *Ch.* Bessie Ella (*b.* July 24, 1881; *m.* James G. Callaway; *ch.* William Stocking, Martha Bryant, James G., Jr.); Martha Ann (*b.* May 1888; *d.* June 1888). *M.* Grace Margaret Wittich, Independence, July 7, 1897. *Ch.* John Edward (*b.* Dec. 1, 1898; *m.* Dorothy Lyle Hayes; *ch.* Suzanne *b.* 1921). Democrat. Admitted to the bar K. C. 1879; studied law in office of Bryant & Holmes. Christian. Mem. K. C. Bar Assn. K. C. residence since 1877. *Club:* K. C. Country. *Home:* Bellerive Hotel, 214 E. Armour Blvd., K. C., Mo. *Office:* Ridge Arcade Bldg., K. C., Mo.

STOCKWELL, A. Lloyd, physician; *b.* Kansas City, Mo., Sept. 30, 1903; *s.* Harry Wilford Stockwell (*b.* Lawson, Mo., June 2, 1888; hdwe. mcht.); mother deceased. Ed. K. C. public schools; att. U. of Kan. 1922-24; M. D., Washington U., 1928; att. U. of Ill. Phi Chi. *M.* Julie Vaughn Pierce (*b.* Leavenworth, Kan., Dec. 13, 1903; Phi Beta Kappa; att. U. of Kan.) K. C., June 4, 1927. *Ch.* David (*b.* Aug. 11, 1928). Democrat. Instr. U. of Kan. med. school; mem. staff Gen. Hosp., St. Joseph Hosp. and W. Side Clinic; asso. Dr. C. B. Francisco. Admitted to practice K. C. 1928. 1st lt. Med. O. R. C. Mem. Linwood Christian Church. Jackson Co. and Am. Med. Assns. *Sport:* golf. *Home:* 905 W. 41st St., K. C., Mo. *Office:* 623 Argyle Bldge., K. C., Mo.

STOLL, Albert Earl, lawyer; *b.* Atchison, Kan., Mar. 29, 1895; *s.* Samuel Franklin Stoll (*b.* Bucyrus, O.; druggist; German desc.) and Sarah (Brown) Stoll (*b.* Atchison; *d.* K. C., Aug. 1909; Irish and Dutch desc.). Ed. K. C. pub. schools; grad. W. Des Moines (Ia.) H. S., 1913; LL. B., U. of. Mich., 1917. Phi Gamma Delta. Phi Delta Phi. *M.* Evelyn Vorse (*b.* Des Moines, Feb. 19, 1895; Scotch and English desc.) K. C., May 14, 1918. *Ch.* Sarah Jane (*b.* May 20, 1920); Albert Earl (*b.* Dec. 31, 1921). Republican. K. C. resident past 9 years; 6 years previously. Mem. law firm McCune Caldwell & Downing. Dir. Sterling State Bank. Admitted to bar Mo., 1919. Pvt. Hdqrs. Co. 353d Inf.; att. O. T. S.; commd. 2d lt. inf. Aug. 1918. Mem. Am. Legion (Bland Post). St. Andrews Epis. Church. K. C. and Mo. Bar Assns. Mason. *Clubs:* University, Indian Hills Country. *Home:* 11 W. 65th St. Ter., K. C., Mo. *Office:* 1100 Land Bank Bldg., K. C., Mo.

STONE, George Hamilton, educator; *b.* Chicago, Ill., June 5, 1884; *s.* Charles Julius Stone (*b.* Stockholm, Sweden; *d.* Chicago, 1916; author and writer of anthropometry; Scotch desc.) and Martha Mathilda (Torjeson) Stone (*b.* Christiana, Norway; *d.* Sept. 1893; desc. royal family of Norway). Grad. Austin H. S.; B. L. P.; M. Sc.; att. Chicago Art Inst.; John Marshall School of Design; Inst. of Los Angeles; K. C. Law School; U. of Kan. Phi Alpha Delta. Handball champion Y. M. C. A., 1915. *M.* Marion Rose Waters (*b.* K. C., Jan. 3; desc. royal family of Holland) Indep., Mo., Jan. 9, 1908. *Ch.* Hamilton Stone, 2nd (*b.* June 28, 1910; att. Yale U. Author of *Sartorial World; The Invisible Theatre; Microphone.* Editor *Sartorial World;* developed Lake Forest; with Ford Motor Co.; dir. radio station WHB; mgr. Sweeney Automobile School; now practicing psychoanalyst. Presbyn. Mason (32°, K. T., Shrine). Dir. Life Planning Inst. *Home:* 811 Armour Blvd., K. C., Mo. *Office:* 134 Wirthman Bldg., K. C., Mo.

STONE, Kimbrough, senior judge. U. S. Circuit Court of Appeals; *b.* Nevada, Mo., Jan. 15, 1875; *s.* William Joel Stone (*b.* Richmond, Ky., May 7, 1848; *d.* Washington, D. C., Apr. 14, 1918; congressman; mem. U. S. senate comm. on foreign relations during World War; gov. of Mo.; desc. William Stone, colonial gov. of Md. under Lord Baltimore about 1648, and Thomas Stone, signer of the Declaration of Independence and one of the five who drafted the Articles of Confederation) and Louise (Winston) Stone (*b.* Jefferson City, Mo., Nov. 8, 1852; living; desc. Capt. Winston of the Revolution). Grad. Nevada H. S.; B. A., U. of Mo., 1895; att. Harvard Law School 1895-96; LL.D. (honorary), U. of Mo., 1928. Phi Beta Kappa. Mystical Seven. Beta Theta Pi. Phi Delta Phi (honorary mem.). *M.* Lucille May Cockrill (*b.* Platte City, Mo., Aug. 24, 1883; desc. Gov. Garrard of Ky.) Platte City, Oct. 3, 1906. *Ch.* Elizabeth Louise (*b.* Mar. 3, 1908; *m.* Albert E. Bassett); Marjorie May (*b.* Mar. 1, 1912). Democrat. Judge state circuit ct. of Mo. 1913-1917; U. S. circuit judge 1917-; senior judge since May, 1928, 8th circuit. K. C. resident 26

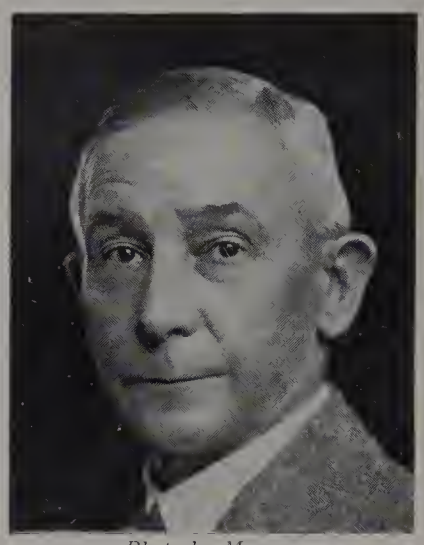

Photo by Moore
KIMBROUGH STONE

years. Admitted to bar St. Louis. Nov. 1898. Active on loan drives, World War. Mem. Disciples of Christ Church. Am. Bar Assn. Mo. St. Bar Assn. K. C. Bar Assn. Mason. K. P. Moose. *Club:* Mission Hills Country. *Office:* 208 Federal Bldg., K. C., Mo.

STOVER, Harry LeRoy, accountant; *b.* Lincoln, Kan., Jan. 7, 1903; *s.* John Sechler Stover (*b.* Bellefont, Pa., Sept. 29, 1870; banker; past mem. House of Repr.) and Ada (Whitaker) Stover (*b.* Osborne, Kan., Nov. 20, 1878; English desc.). Grad. Lincoln H. S., 1919; A. B., U. of Kan., 1923. Pi Upsilon. Delta Sigma Pi. *M.* LaVerne Bronaugh, Liberty, Mo., Sept. 7, 1926. Democrat. Staff mem. with Arthur Andersen & Co., accts. Meth. Mem. K. C. chap. C. P. As. Cham. of Com. Mason. *Club:* Ivanhoe Country. *Home:* 232 Brush Creek Blvd., K. C., Mo. *Office:* 1305 Commerce Bldg., K. C., Mo.

STOWERS, James Evans, surgeon; *b.* Kansas City, Mo., Jan. 7, 1890; *s.* Sterling Price Stowers (M. D.) and Mary Campbell (Evans) Stowers. Grad. Columbia (Mo.) H. S.; A. B., U. of Mo., 1910; A. M. 1911; M. D.; Johns Hopkins U., 1913. Sigma Nu. Phi Chi. Scabbard & Blade. *M.* Laura Smith (*b.* Ottawa, Kan.) K. C., Sept. 21, 1921. *Ch.* James Evans (*b.* Jan. 10, 1924); Richard West (*b.* Mar. 7, 1926). Admitted to practice K. C., 1919. With Am. Red Cross in Europe 1915-16; French army 1916-19 as medicin-aide-maj. Mem. Am. Legion. R. O. A. (dir.). Linwood Blvd. Christian Church. Jackson Co. (mem. of council 1928-29-30), Mo. St. and Am. Med. Assns. F. A. C. S. West. Surg. Assn. K. C. Acad. of Med. K. C. S. W. Clinical Soc. (exec. comm.). Meridian Club. Mason (York Rite, Shrine; pres. and dir. Ararat Shrine Med. Corps). *Sport:* golf. *Club:* Indian Hills Country. *Home:* 426 W. 67th St., K. C., Mo. *Office:* 1010 Rialto Bldg., K. C., Mo.

STRAFER, Guy, manufacturers representative; *b.* Cincinnati, O., Mar. 26, 1876; *s.* Luther M. and Mary F. (Fortman) Strafer. Ed. pub. and H. S. *M.* Bessie May Harpel (*b.* Bernville, Pa., May 29, 1884) Bernville, Pa., Jan. 31, 1907. *Ch.* Guy H. (*b.* Jan. 19, 1908); Richard A. (*b.* Mar. 8, 1914). Republican. Mgr. Allis-Chalmers Mfg. Co. Mem. Lions. Cham. of Com. Elec. & Radio Assn. Engrs. Club. *Home:* 641 W. 61st St. Ter., K. C., Mo. *Office:* 1410 Waldheim Bldg., K. C., Mo.

STRATTAN, Floyd S., lawyer; *b.* O.; *s.* Elias H. Strattan (*b.* O., 1845; clergyman; hunter, trapper; judge, now retired; English desc.) and Martha E. (Bush) Strattan (*b.* O., about 1852; *d.* O.; *dau.* John Bush of Ky.). Candidate for legis. 1920. Admitted to the bar K. C., 1917. Mem. draft bd. World War. Mem. M. E. Church. I. O. O. F. *Hobby:* oratory. *Office:* 427 Ridge Bldg., K. C., Mo.

STRAUB, Ernest Joseph, builder and general contractor; *b.* Kansas City, Mo.; *s.* Joseph V. Straub (banker). B. S. in C. E., U. of Ill., 1918. *M.* Catharine Josephine Purcell (*b.* K. C.) K. C. *Ch.* Joseph F. (*b.* Nov. 27, 1927); Ernest J. (*b.* June 23, 1929). Flying sgt. 1 cl. in charge 27th Aerial Photo Sec. at Hazelhurst Field, L. I., N. Y.; mem. Liberty Loan Flying Circus, New England States. Mem. Annunciation R. C. Church. Engrs. Club. Am. Soc. Civil Engrs. K. of C. Interested in gen. outdoor sports. *Home:* 39 W. 53rd St. Ter., K. C., Mo. *Office:* 419 Gloyd Bldg., K. C., Mo.

STREETER, Franklin Lorenzo, clergyman; *b.* Poestenkill, N. Y., May 7, 1855; *s.* Milton Fisher Streeter (*b.* Irwinton, Ga., Aug. 28, 1836; *d.* Hiawatha, Kan., Jan. 31, 1911; *s.* Lorenzo Streeter, M.D. and Mary Ann Streeter) and Catherine Elizabeth (Wheeler) Streeter (*b.* Poestenkill, Aug. 24, 1837; *d.* Lansing, Kan., Jan. 11, 1921; O. E. S.; *dau.* Rescom H. Wheeler). A.B., William Jewell Col., 1881; Th.D., K. C. Bapt. Theol. Sem., 1925. *M.* Aura Frances Barker (*b.* Troy, Kan., June 1, 1860; church and s. s. worker). *Ch.* Manley Jewell (*b.* Apr. 7, 1882); Gertrude Kathrine (*b.* Jan. 16, 1892; *m.* Tony David Ogle). Republican Prohibitionist. Author of *Pastor and People* (1928). Editor *Baptist Herald.* Pastor First Bapt. Church 4 years; Argentine church 7 years; Armourdale Bapt. Church K. C., Kan., 35 years. Mem. Ministerial Alliance. M. W. A. (1893-). Dir. K. C. Bapt. Theol. Sem. 1923-. Mem. bd. dirs. Kan. Bapt. Conv., 1920-; West. Bapt. Publg. Co.; K. C., Kan. Mission Soc. *Home:* 902 Shawnee Av., K. C., Kan.

STRETTON, Richard F., Salvation Army officer; *b.* Tralle, Ireland, Feb. 6, 1883; *s.* William Fitzgerald Stretton and Catherine (Grover) Stretton. *M.* Mabel Bennett (*b.* Monticello, Ind., May 20, 1889) San Francisco, Dec. 23, 1907. *Ch.* George Richard (*b.* Sept. 26, 1908); William Herbert (*b.* Dec. 2, 1912). Independent. Div. comdr. for all Salvation Army operations in west. Mo. and Kan. Protestant. Mem. Cham. of Com. Rotary. *Club:* Kansas City. *Home:* 4342 Campbell St., K. C., Mo. *Office:* 1319-23 Broadway, K. C., Mo.

STRICKLAND, Arthur H., executive; *b.* Kansas City, Kan., Oct. 27, 1887; *s.* Frank P. Strickland (*b.* New London,

Photo by Hahn
ARTHUR H. STRICKLAND

Conn., May 13, 1859; pres. Strickland Royalty Corp.; Conn. Yankee desc.) and Alice B. (Edom) Strickland (*b.* Pike Co., Ill., Feb. 23, 1854; English desc.). Grad. K. C. (Kan.) H. S. 1905; att. K. C. School of Law 1 year. Active in debate. *M.* Carol Alice Powell (*b.* McPherson Co., Kan., Jan. 3, 1889) K. C., Kan., Oct. 7, 1914. *Ch.* Thomas A. (*b.* Dec. 15, 1915; att. Wyandotte H. S.). Republican. City purchasing agt. 1918-21; finance commr. 1921-27; water and light commr. 1927-29; pres. bd. of city commrs. 1927-29. Dir. Continental Mort. & Inv. Co., Woods Bros. Industrial Corp. Past mem. Mo. naval reserves. Four minute speaker and active in loan drives, World War. Hon. mem. V. F. W. (Frank P. Adams Post). Christian. Mem. High Twelve Club. Mason (all bodies). Yeoman. P. T. A. *Hobby:* Masonic work. *Home:* 1825 Washington Blvd., K. C., Kan. *Office:* 407 Security Bldg., K. C., Mo.

STRICKLER, Thomas Johnson, public utility executive; *b.* Topeka, Kan., May 21, 1883; *s.* Jacob Nissley Strickler *b.* Dauphin Co., Pa., Nov. 8, 1850; *d.* Joplin, Mo., Jan. 30, 1920; real estate dealer and investment banker; gen. mgr. Fed. Betterment Co., Cherryvale, Kan.; ancestors came to Am. from Switzerland about 1700) and Mary (Johnson) Strickler (*b.* Washington, Ind., Apr. 27, 1858; ancestors came to Am. from Scotland during the latter part of the 17th century). Grad. Wentworth Mil. Acad. 1900; p. g. 1901; B. S. in C. E., U. of

Photo by Strauss-Peyton
THOMAS JOHNSON STRICKLER

Kan., 1906; att. Washburn Law School. Valedictorian, Wentworth, 1900. Mem. Tau Beta Pi. Sigma Chi. Won football letter, Kan., 1905. *M.* Margaret Jane Armstrong (*b.* K. C.; English desc.) Chicago, Aug. 8, 1929. K. C. resident 6 years. Was with U. S. Reclamation Service in various engineering capacities in connection with Corbett Dam, Garland Canal, and Shoshone Dam, in charge farm unit adjustment and preparation of farm unit plats in Lower Yellowstone Project, Wyoming, and in charge force account construction on Milk River Project, Montana, including construction Dodson Dam and the structures Dodson Canal, 1906-10; asst. engr. Kan. Pub. Utilities Commn., 1911-13; chief engr. 1913-20; mem. Kan. Water Commn., 1917-20; consulting engr. Empire Gas & Fuel Co., Bartlesville, Ok., 1920-22; consulting engr. Henry L. Doherty & Co., New York, 1922-24; K. C. 1924-25; consulting engr., Gas Service Co., K. C., 1925-27; v. p., mem. bd. of dirs. in charge of rates, valuations, and pub. relations of some 30 natural gas distribution properties operated by Gas Service Co., 1925-27; since 1927 v. p. and gen. mgr. K. C. Gas Co.; also dir. K. C. Gas Co. and Service Gas Co. Admitted to practice of law, Kan., 1917. Served with U. S. Army 1917-19; capt. of engrs.; maj. Ry. Trans. Corps.; c. o. Ry. Trans. Schools, Angers, France; c. o. Camp de Grasse, St. Pierre de Corps, France. Mem. Am. Legion (state commander department of Mo., 1929-30; commander Heart of America Post 1928-29; chm. welfare comm. 1928-29; chm. post commander's council 1929). 40 and 8. Soc of Am. Mil. Engrs. Protestant. Am. Gas. Assn. Mo. Assn. of Pub. Utilities (pres. 1929-30). General Charities Fund Drive (gen. chm. 1928-29, 1929-30). Cham. of Com. K. C. Safety Council (pres.). Club Presidents Round Table (v.-chm. 1929). Rotary. Mason (K. T., Consistory, Shrine). K. C. Art Inst. Am. Soc. Civil Engrs. K. C. Engrs. Club. Kan. Eng. Soc. (past pres.). Y. M. C. A. *Clubs:* Kansas City, University (v. p. 1929), K. C. Athletic, Mission Hills Country, City. *Home:* 229 Ward Parkway, K. C., Mo. *Office:* 910 Grand Av., K. C., Mo.

STROTHER, Albert Randolph, lawyer; *b.* near Newcastle, Ky., Oct. 25, 1862; *s.* John Pryor Strother (*b.* Henry Co., Ky., Feb. 16, 1837; *d.* Fresno, Cal., May 25, 1907; lawyer; circuit judge; sen.; English ancestors settled in Va. 1658) and Mildred Elizabeth (Lewis) Strother (*b.* Miami, Mo., June 14, 1843; *d.* Fresno, June 14, 1928; English desc. Lewis family of Va., Randolphs of N. J.). Ed. Prof. Newton's pvt. school,

ALBERT RANDOLPH STROTHER

Marshall, Mo.; A. B., Central Col., 1883. Winner of gold medal for scholarship and math. *M.* Ida Davis Spencer (*b.* High Hill, Mo., Sept. 26, 1863; English desc. Spencers of N. C., Clarks and Mansfields of Va.) Palmyra, Mo., Oct. 10, 1889. *Ch.* Mildred Frances (A. B., Randolph-Macon Women's Col.); Albert Lester (E. E., U. of Mo.; with Union Elect. Light & Power Co.). Independent Democrat. In the practice of law Lexington, Mo., 1885-86; K. C., 1886-1926; now v.-p. and trust officer Fidelity Nat. Bk. & Trust Co. Admitted to the bar Marshall, 1884. Pvt. Co. G, 3rd Reg. Mo. N. G., 1887-89. Chm. local bd. No. 16, World War. So. Meth. Mem. K. C. and Am. Bar Assns. Red Cross. Helping Hand Inst. Cham. of Com. Mo. Hist. Soc. Y. M. C. A. Knife and Fork Club. *Hobby:* languages. *Home:* 216 Clinton Pl., K. C., Mo. *Office:* Fidelity Trust Bldg., K. C. Mo.

STUART, Lewis B., executive; *b.* St. Louis, Mo., Mar. 14, 1898; *s.* Lewis B. Stuart (deceased) and Jessie Wilson (Love) Stuart. Grad. Princeton U., 1920. *M.* Josephine Ray Evans (*b.* Lexington, Ky., Mar. 17, 1901; grad. U. of Ky., 1923) Lexington, June 17, 1927. *Ch.* Lynn Evans (*b.* Apr. 7, 1927); Lewis B., 3rd (*b.* Mar. 27, 1929). Mgr. Purina Mills. Presbyterian. Mem. Bd. of Trade. 1st lt. Marine Corps Res. Mem. Tuscan Lodge (St. Louis). Cham. of Com. *Club:* K. C. Country. *Home:* 204 W. 50th St., K. C., Mo. *Office:* 2300 Rochester Av., K. C., Mo.

STUBBS, Addison Woodward, real estate dealer; *b.* Wayne Co., Ind., Nov. 17, 1854; *s.* Mahlon Stubbs (*b.* Preble Co., O., Feb. 2, 1825; *d.* Denver, Aug., 1916; U. S. Indian agt. 1869-74; removed Kan. Indians to Indian Terr. 1873; English ancestors in Am. with William Penn) and Rachel (Woodard) Stubbs (*b.* Wayne Co., Dec. 6, 1828; *d.* Colorado Springs, Colo., 1894; missionary matron of school among the Kan. Indians 1863-66; ancestors settled in N. C. before the Revolution). Grad. Kan. St. Normal School 1876. Active in lit. and debating socs.; salutatorian of class of 1876. *M.* Edith Griffith Powell (*b.* Cayuga Co., N. Y., Oct. 23, 1861; *d.* K. C., Kan., Feb. 19, 1906; *dau.* Z. H. Powell and Mary Fuller) Emporia, Kan., June 20, 1883. *Ch.* Ansel Hartley (*b.* Aug. 14, 1884; *m.* Theresa Dahl; teacher and slsmn.); Everett Mahlon (*b.* Mar., 1887; *m.* Lulu Bancker); Preston Bright (*b.* June 6, 1889; *m.* Ruth Ensininger); Clarence Howland (b. Jan. 2, 1892; m. Jean Rowell); Anna Mabel (*m.* D. S. Harp). Republican. Defeated for Kan. legis. 1892; counted in by transferring figures, and certificate issued to Mr. Stubbs, which he refused in favor of Joe Rosenthal, resulting in the legis. war of 1893. Editor of the *Irrigation Champion* Garden City, Kan., 1897. Induced the govt. to set

aside 100,000 acres to experiment in growing pine timber in the sand hills of west. Kan., but the project abandoned for the interests of cattle owners, who wanted the land for grazing; banker; pres. Santa Fe Co. Bk.; bgr. of bldg. the Santa Fe Co. seat. Mem. Friends Church. Life mem. K. C., Kan. Real Estate Bd. *Home:* 948 Dayton St., St. Paul, Minn.

STUBBS, George Walter, lawyer; *b.* Chillicothe, Mo., Apr. 10, 1870; *s.* George Bush Stubbs (*b.* Shelby Co., Ind., Mar. 7, 1843; retired contr.; oldest citizen of Chillicothe; English and Dutch ancestors came to Am. about 1718) and Evaline Sarah (Hales) Stubbs (*b.* Henry Co., Ia., Nov. 23, 1845; *d.* Chillicothe, Sept. 28, 1911; English desc.). Ed. pub. and h. s. *M.* Winifred C. Connet (*b.* Greene Co., Wis., July 20, 1869; desc. John Adams) Superior, Neb., Aug. 19, 1890. *Ch.* Allan H. (*b.* Jan. 4, 1894; *m.* Genevieve Montgomery); Donald C. (*b.* Jan. 21, 1898; *m.* Lydia Wills); Margaret (*b.* Mar. 29, 1900; *m.* William V. Creavy); Georgia (*b.* Jan. 10, 1903; *m.* Dr. I. M. Helmey); Jessie (*b.* Apr. 24, 1905; *m.* J. F. Gier); Tom J. (*b.* Aug. 16, 1908). Democrat. Judge of 1st judicial dist. of Neb. by election; mem. bd. of educ. Admitted to the Mo. bar 1888. Mem. legal advisory bd., active in drives, etc., World War. K. C., Mo. St. and Am. Bar Assns. Mason (K. T., Shrine). *Sport:* golf. *Club:* Milburn Country. *Home:* 311 E. 43rd St., K. C., Mo. *Office:* 500 Rialto Bldg., K. C., Mo.

STUBBS, Harry Luvern, dentist; *b.* Iowa Falls, Ia., Feb. 20, 1888; *s.* Orlando Clinton Stubbs (*b.* O., 1860; lumberman; Mayflower desc.) and Oliva Jane (Van Avery) Stubbs (*b.* Iowa Falls, May 15, 1862; *d.* Iowa Falls, Feb. 23, 1920; English desc.). D. D. S. K. C. West. Dental Col. 1911. Delta Sigma Delta. *M.* Emma Louise Osborne (*b.* K. C., Mo., 1892) K. C., Oct. 15, 1921. *Ch.* Patricia Jane (*b.* Mar. 17, 1925). Republican. Admitted to practice, K. C., 1911. 1st lt. Dental Corps, World War. Mem. Am. Legion. High Twelve Club. Mason (Shrine). Meth. Mem. W. O. W. M. W. A. *Sport:* golf. *Club:* Fairfax Hills Country. *Home:* 1039 Kimball Av., K. C., Kan. *Office:* 626 Minnesota Av., K. C., Kan.

STUBENRAUCH, Henry, lawyer; *b.* Mainz, Germany, Apr. 18, 1848; *s.* Mathias Stubenrauch (*b.* Mainz; *d.* Mainz, 1889; surg.) and Margaretha (Kretschmar) Stubenrauch (*b.* Mainz; *d.* Mainz). Grad. Mainz High School (Gymnazium) 1866; LL. B., Washington U., 1872. *M.* Gertrude Haefner (*b.* K. C., Sept., 1858; *d.* K. C., Jan., 1901; *dau.* Joseph Haefner, pioneer in K. C.) K. C., May 25, 1876. *Ch.* Alma (*b.* Aug. 13, 1878); Carl (*b.* Aug. 26, 1881; cello soloist, Wheeling, W. Va.). *M.* Carola Koechert (*b.* Vienna, Austria) New York, May 14, 1902. The 2nd Mrs. Stubenrauch

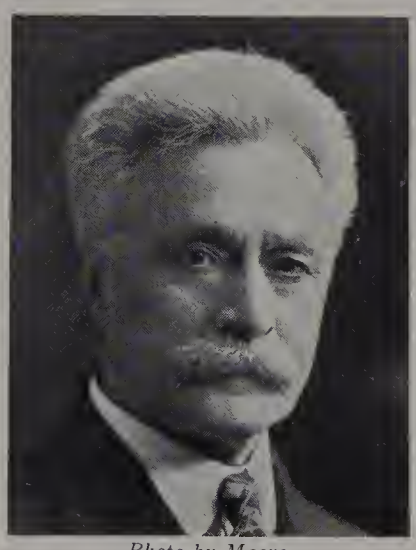

Photo by Moore
HENRY STUBENRAUCH

is the *dau.* of Henry von Koechert, late col. in Austrian army, and Caroline Antonie von Siegenfeld. *Ch.* Henry, Jr. (*b.* Aug. 3, 1905; civil engr.); Irene Carola (*b.* Nov. 2, 1908). Independent Republican. Mem. law firm Stubenrauch & Hartz. Dir. Merc. Trust Co., Research Hosp.; Am. S. & L. Assn. No. 1. Admitted to the bar K. C. 1872. Christian. Mem. K. C. Bar. Assn. Turnverein (hon. mem. for 50 years). Hon. mem. Germania Singing Soc. *Hobbies:* music, opera. *Home:* 3118 Park Av., K. C., Mo. *Office:* 404 Title & Trust Bldg., K. C., Mo.

STUHL, Frederick Richard, architect; *b.* Kansas City, Mo., Aug. 22, 1899; *d.* Mar. 7, 1929; *s.* August Carl Stuhl (*b.* Wiesbaden, Germany, Dec. 3, 1861; jeweler; came to Am. 1885) and Elizabeth Jane (Smith) Stuhl (*b.* K. C., Aug. 3, 1867; church and concert vocalist; Irish desc.). Grad. Westport H. S. 1917; att. U. of Kan. Medal and letterman in athletics, Westport H. S. Democrat. Archt. with Horace LaPierre 3 years; with J. C. Nichols Co. 1923 until time of death as chief of drafting room. Mem. R. O. T. C. at Lawrence U. Westminster Congl. Church. Am. Inst. of Archts. Cham. of Com. Mason. *Hobby:* art. Deceased.

STURTEVANT, Rollin Hills, grain broker; *b.* Chicago, Ill., Jan. 3, 1890; *s.* Frank Hills Sturtevant (*b.* Chicago; *d.* Chicago, 1892) and Lillian (Keyes) Sturtevant (*b.* Chicago, May 1, 1856). Ed. pub. and h. s.; Dartmouth Col. Alpha Delta Phi. *M.* Mary Alice Duval (*b.* Omaha, Neb., Oct. 8, 1893) Omaha, Dec. 27, 1917. Republican. Sec.-treas. Logan Bros. Hart Grain Co. U. S. N., World War. Christian. *Club:* Blue Hills Country. *Home:* 638 W. 61st St. Ter., K. C., Mo. *Office:* 1060 Board of Trade Bldg., K. C., Mo.

SUDDARTH, John R., executive; *b.* Clay Co., Mo., Feb. 10, 1871; *s.* James C. Suddarth and Morning (Thorp) Suddarth. Grad. Ward School. *M.* Annie L. Freed (*b.* Pittsburgh, Pa., July 26, 1869) K. C., Mar. 10, 1892. *Ch.* Carl R. (*b.* June 24, 1893; *d.* Aug. 28, 1913); Grace L. (*b.* Mar. 17, 1897; *m.* Elmer A. Tangblade). Independent. Pres. J. R. Suddarth Cleaning & Dyeing Co. Baptist. Rotary. Mem. S. Central Bus. Assn. Mason (Scottish Rite, Shrine). I. O. O. F. K. of P. Cham. of Com. Blue Valley Club. *Home:* 4001 Independence Av., K. C., Mo. *Office:* 3823 Independence Av., K. C., Mo.

SULLIVAN, William Joseph, executive; *b.* St. Louis, Mo., July 1, 1897; *s.* Francis Patrick Sullivan (*b.* St. Louis, Mar. 10, 1871; bus. man; Irish desc.) and Mary Frances (Cox) Sullivan (*b.* Sioux City, Ia., May 10, 1875; Irish desc.). Grad. De LaSalle Acad.; att. K. C. Law School. *M.* Grace Alice Cowell (*b.* Round Grove, Mo., Mar. 5, 1897; Scotch desc.) K. C., July 20, 1921. *Ch.* Robert Vincent (*b.* July 10, 1924); James Edward (*b.* Feb. 3, 1927). Democrat. Slsmgr. Ellinwood Motor Co. 1921; Lilly Motor Co. 1922-27; Dahl Chevrolet Co. 1927-; dir. same. Sgt. Troop K, cav., acting sgt. maj. Camp Harry J. Jones, Arizona; 2nd lt. q. m. m. t. O. R. C. Mem. St. Peters R. C. Church. Cham. of Com. K. of C. (sec. 1925). *Home:* 212 E. Dartmouth Rd., K. C., Mo. *Office:* 2900 E. 15th St., K. C., Mo.

SULZBACHER, Bruno Louis, surgeon; *b.* Las Vegas, N. M., June 6, 1874; *s.* Louis Sulzbacher (*b.* Rhine Province, Germany, May 10, 1842; *d.* New York, Jan. 7, 1915; justice Porto Rico supreme ct.; judge fed. ct. Indian Terr.; father prof.; came to Am. 1851) and Pauline (Flersheim) Sulzbacher (*b.* Hanover, Germany, Oct. 31, 1850; *d.* New York, Nov. 30, 1925; father prof.). Ed. Jesuit School, Las Vegas; Rugby Acad., Philadelphia, Pa., 1891; M.D., U. Med. Col., 1895; p. g. work Berlin, Germany, 1896; Gottingen, 1897; Berlin 1898, 1906-07. Phi Delta Epsilon. *M.* Gertrude Rothgieser (*b.* Leavenworth, Kan., June 24, 1883) K. C., June 3, 1908. *Ch.* Louis Douglas (*b.* July 9, 1911; *att.* Washington U.). Republican. Author of various med. articles. Admitted to practice K. C. 1895. Chm. med. advisory bd., World War. Mem. Med. Veterans of World War. Congregation B'nai Jehudah. Jackson Co., Mo. St. and Am. Med. Assns. K. C. Clinical Soc. Miss. Valley Med. Assn. Med. Soc. of S. W. On surg. staff and diagnostic dept. Research Hosp. Mason (32°, Shrine). Elk. *Sport:* golf. *Clubs:* Oakwood Country. Athletic. *Home:* 400 E. Armour Blvd., K. C., Mo. *Office:* 826 Argyle Bldg., K. C., Mo.

SUMMERS, Charles, lawyer, playwright; *b.* Portsmouth, Eng., Apr. 30, 1867; *s.* Charles William Summers (*b.* Rutland, Eng., Mar., 1835; *d.* Portsmouth, June, 1913; naval officer; one of an unbroken line of naval officers 360 years past) and Ruth Rosina (Rance) Summers (*b.* Portsmouth, March 1835; *d.* Portsmouth, Dec. 1913). Educated Royal Naval College 1877-82; LL. B., N. Y. U., 1898. *M.* Myrtle Y. Carroll (*b.* Bloodland, Mo., about 1895; Irish and English desc.) Olathe, Kan., 1919. *Ch.* Edwin Julian (*b.* Aug. 5, 1924). Republican. Atty. bd. of pub. welfare K. C. 1916-17; justice of the peace Blue Twp., Mo.; in primaries 1926, 1928 for judge circuit ct., Jackson Co. Author of *Stocks & Stockings* (farce); *Tom Katt* (farce); *The Gods of Now* (drama); *La Senorita* (light opera); *A Game of Cards* (musical play). Practiced law in St. Louis and K. C. 31 years. Admitted to the bar St. Louis 1899. Midshipman British navy 3½ years, wounded 4 times in the bombardment of Alexandria, Egypt, July 11, 1882 with British Fleet. Asso. counsel on questionnaires, World War. Ranking lt. Mo. Naval Res. 1905-10. *Home:* 1801 Hedges St., K. C., Mo. *Office:* 523 Gloyd Bldg., K. C., Mo.

SUMMERS, James S., pres. Surety Life Ins. Co. *Home:* 5142 Main St., K. C., Mo.

SUMWALT, John W. R., clergyman; *b.* Baltimore, Md., Nov. 9, 1875; *s.* John W. R. Sumwalt (*b.* Baltimore, Feb. 8, 1851; *d.* Baltimore, July 15, 1875; mcht.; desc. Andrew Sumwalt, who arrived in Philadelphia Sept. 4, 1737; Dutch and English ancestry) and Mary (Horner) Sumwalt (*b.* Baltimore, Nov. 8, 1852; English, French and German ancestors in Am. early part of 17th century). A. B., Johns Hopkins U., 1896; D. D. Dickinson Col., 1910. Phi Beta Kappa. Phi Gamma Mu. *M.* Annette Louise Lear (*b.* Baltimore, Mar. 25, 1875) Baltimore, Nov. 15, 1899. *Ch.* A. Louise (*b.* Sept. 12, 1902). Republican. Has held various pastorates in Md.; dist.

Photo by Cornish & Baker
JOHN W. R. SUMWALT

supt. Washington (D. C.) dist.; pastor in Pa. and Mo.; now dist. supt. K. C. Dist. M. E. Church. Ordained Washington, D. C., 1896. In charge of church war work, industrial plants, Pittsburgh, Pa., World War. S. A. R. Soc. of War of 1812 (chaplain Mo. chap.). Pres. Washington Ministerial Alliance 1912. Pres. K. C. Council of Churches 1928-29. Goodwill Industries (exec. comm.). Trustee Central Wesleyan Col., Warrenton, Mo. Y. M. C. A. (asso. rel. dir. W. Side, New York 1922-23). *Home:* 426 W. 57th St., K. C., Mo. *Office:* 1121 McGee St., K. C., Mo.

SURFACE, J. Hal, pres.-treas. John M. Surface & Son. *Home:* 4003 Montgall Av., K. C., Mo.

SUTHERLAND, Wallace, lawyer; *b.* Marshall, Mo., Feb. 27, 1884; *s.* Robert Ewing Sutherland (*b.* Ky., 1855; *d.* Chi-

cago, Aug., 1891; teacher; Scotch-Irish ancestors in Am. about 1750) and Lulu (Price) Sutherland (*b.* Shelby Co., Ky., Apr. 12, 1860). Grad. Marshall H. S.; Ph.B., Mo. Valley Col., 1905; LL.B., K. C. School of Law, 1914. *M.* Carolyn Frances Harwood (*b.* Wichita, Kan., June 22, 1893) K. C., Oct. 7, 1914. *Ch.* Miriam (*b.* Jan. 2, 1918); Marjorie (*b.* June 30, 1923); Mildred Jean (*b.* May 29, 1926). Democrat. Candidate for state sen. from 7th dist. 1928. Mem. firm Cooper, Neel, Kemp & Sutherland. Admitted to the Mo. bar 1914. K. C. Bar Assn. *Home:* 5723 Oak St., K. C., Mo. *Office:* 524 Keith & Perry Bldg., K. C., Mo.

SUTTON, George Sylvester, elergyman; *b.* Apple River, Ill., *s.* Gaines Sutton (*b.* Springville Twp., Pa., July 7, 1850; *d.* Apple River, Dec. 13, 1921; ancestors in Revolution; English desc.) and Catherine Clementine (King) Sutton (*b.* New Diggings, Wis., Aug. 16, 1852; Scotch-Irish desc.; ancestors slave owners in south). S.B. and A.B., Valparaiso U., 1898; A.B., Ill. Wesleyan U. 1910; A.M. and Ph.D., U. of Dubuque Grad. School of Theol., 1923; att. U. of Chicago. First v. p. Valparaiso U. Y. M. C. A. *M.* Louise Dittmar (*b.* Apple River; German decs.; 4 uncles Civil War veterans) Kewanee, Ill., Aug. 7, 1901. *Ch.* Katherine Dittmar (*b.* Feb. 19, 1905; A.B., Col. of Emporia; grad. nurse Newman Memorial Hosp.); David (*b.* June 7, 1909; att. Col. of Wooster, O.). Independent. Author of *Ten Commandments for Sons* (1929); *Mother and Son* (1929). Editor *The Zepp* a daily on board *S. S. Zeppelin,* returning with A. E. F. 1919. Gen. sec. Y. M. C. A. Kewanee, Ill., 1899-1901; Bloomington, Ill., 1901-06; Brandon, Manitoba, 1907-08; Decatur, Ill., 1908-09; ordained 1910; pastor in Ok. 1911-15; West. Highlands K. C., Kan., 1915-20; Girard, Kan., 1920-24; Lincoln, Ill., 1924-26; Marlborough Hgts. Presbyn. Church 1926-. Athletic dir. A. E. F. Sept.-Jan., 1918-19; asso. rel. work dir. 1st army, hdqrs. at Chaumont, France, Apr.; ev. 3rd div. in Germany May; rel. work dir. 4th div., hdqrs. Neider Breisig, Germany, June; ev. campaign hut no. 12, Camp Funston; active in loan drives previous to enlistment. Mem. K. C. Presbytery (moderator). Chm. Synods Comm. of Foreign Missions. Mason. Lecturer on rel. educ. Omaha Sem. 1917. Has filled chairs of Christian educ. at Grad. School of Theol., U. of Dubuque, English Bible, Lincoln Col. Dean of Young Peoples Summer Confs. for Bd. of Christian Educ. of the Presbyn. Church of the U. S. A. Conf. leader Ill., Ia., S. D., Kan., Mo. and Ok. *Hobbies:* art, music, fishing. *Home:* 7343 Arleta Rd., K. C., Mo.

SUTTON, Richard Lightburn, dermatologist; *b.* Rockport, Mo., July 9, 1878; *s.* John Grant and Virginia (Robertson) Sutton. M. D., U. Med. Col., 1901; M. D., U. S. Naval Med. school, 1904; att. George Washington U. and Johns Hopkins; studied in London, Hamburg, Berlin, Viena, and Paris; LL. D., U. of Mo., 1922; Sc. D., Washburn Col, 1925. *M.* Lena Igel. *Ch.* Richard L., Emma L. *Home:* 5400 Ward Pkwy., K. C., Mo.

SWAN, Louis William, printing executive; *b.* Antwerp, N. Y., June 23, 1877; *s.* John Dempster Swan (*b.* St. Lawrence Co., N. Y., 1856; *d.* Anaheim, Cal., 1908; art dealer and importer; ancestors settled in N. Y. in early 18th century) and Marcia (Heydorn) Swan (*b.* 1857; *d.* Los Angeles, Dec. 24, 1919; clubwoman; Dutch and English ancestors in Am. 1620). Ed. pub. and h. s. *M.* Hester Clemens Jones (*b.* Malta Bend, Mo., Sept. 18, 1876; English and Scotch-Irish desc.) Roanoke, Mo., Oct. 2, 1900. *Ch.* Marcia (*b.* Nov. 1, 1904); Elizabeth (*b.* Mar. 9, 1906; *m.* John C. Swift); Louis (*b.* Dec. 19, 1917). Pres. Swan Ptg. Co. Capt. Co. K. Mo. N. G. Mem. Watson Memorial M. E. Church. Dir. Welfare League of Indep. Chm. B.S. comm. Cham. of Com. (Indep.). *Home:* 225 N. Union St., Indep., Mo. *Office:* Johnson Bldg., Maple & Osage Sts., Indep., Mo.

SWANSON, Alice Rae Johnson, vocalist, teacher; *b.* Council Bluffs, Ia., Apr. 27, 1896; *dau.* Andrew Walter Johnson (*b.* Rock Island, Ill., Apr. 5, 1862; lawyer; former municipal judge and territorial commr. in Ok.; Swedish desc.) and Emma Frances (Tomlinson) Johnson (*b.* Chambersburg, Pa., Mar. 25, 1860; desc. Lord Thomas Sharpe). Att. Oklahoma City H. S.; att. U. of Ok.; Ok. Col. for Women. Hon. mem. Theta chap. Lambda Phi Delta. Mu Phi Epsilon. Republican. Instr. and mem. bd. dirs. Grand River Col. 2 years; instr. Loretto Acad. 2 years; soloist French Luth. Church at Nice, France, 2 years; soloist 1 season First Chris-

Photo by Strauss-Peyton
ALICE RAE JOHNSON SWANSON

tian Sci. Church, Paris, France; asso. teacher and asst. to Oscar Seagle at Seagle Colony, Schroon Lake, N. Y., 2 seasons; teacher at K. C. Horner Conserv. 6 years; soloist at First Lutheran Church, K. C., and with K. C. Horner Conserv. at present time. Christian. Mem. K. C. Music Teachers Assn. Music Club. P. E. O. *Hobby:* languages. *Home:* 3916 Locust St., K. C., Mo. *Office:* 3000 Troost Av., K. C., Mo.

SWANSON, Thomas Clyde, lawyer; *b.* Kansas City, Kan., Dec. 7, 1894; *s.* Andrew Swanson (*b.* Lund, Sweden, Mar. 3, 1863; came to Am. 1883) and Katherine (McCartin) Swanson (*b.* Kilkeal, Ireland, Apr. 9, 1874). Grad. Wyandotte (Kan.) H. S. 1912; LL.B., K. C. School of Law, 1919. Class speaker law school 1916; mil. editor *Pandex* 1919; grad. speaker 1919. *M.* Dorothy Ann Florian (*b.* K. C., Nov. 5, 1895; German desc.) K. C., Oct. 28, 1919. *Ch.* Thomas Florian (*b.* Feb. 17, 1926); Dorothy (*b.* Feb. 6, 1921; *d.* Feb. 6, 1921). Democrat. With Atwood & Hill 1914-19; in bus. for self 1919-29; asso. Trusty & Pugh 1929. Formerly atty. for Standard Paving Co., Tibbets & Pleasant, Inc., West. Constrn. Co., Green Constrn. Co., etc. Admitted to the bar K. C., 1919. Served in inf., art. and cav. 1917-29; at present capt. cav. in regular army, inactive; mem. bd. dirs. R. O. A. Mem. Am. Legion. Christian. Mem. Mo. St., Ok. St. and Fed. Bar Assns. *Hobbies:* golf and militaristics. *Club:* Tulsa Country (1920-24). *Home:* 108 W. 69th St. Ter., K. C., Mo. *Office:* 431 Scarritt Bldg., K. C., Mo.

SWARENS, John Francis, physician and surgeon; *b.* Harrison Co., Ind., July 3, 1867; *s.* William Lowden Swarens (*b.* Harrison Co., June 27, 1842; *d.* Harrison Co., Mar. 12, 1921; mcht.; Union soldier Civil War; Austrian-German desc.) and Mary (Lang) Swarens (*b.* Harrison Co., May 10, 1844; *d.* Harrison Co., Aug. 14, 1916; English desc.). Ed. Lang School, Harrison Co., 1873-85; taught same school 1886-89; att. Nat. Normal U., Lebanon, O., 1886-87; med. dept. Nat. Normal U., 1890-92; p. g. U. of Ky. *M.* Mary Charlotte Bell (*b.* Moberly, Ind., Sept. 30, 1866; *d.* K. C., July 20, 1910) Moberly, May 25, 1887. *Ch.* Clydie Alice (*b.* Apr. 6, 1888; *m.* James L. Kirkendall); Cassell Abbott (*b.* Mar. 8, 1893; *m.* Georgia L. Martin); Roy Bell (*b.* Oct. 1, 1894; *m.* Winnifred Berry); William Lloyd (*b.* Aug. 7, 1918; adopted). Republican. Christian. Mem. Indep. Av. M. E. Church. *Home and office:* 2816 E. 6th St., K. C., Mo.

SWEARINGEN, Orson Hansford, lawyer; *b.* Franklin, Ky., July 29, 1871; *s.* Benoni Swearingen (*b.* Franklin, 1847; *d.* Martin City, Mo., Dec. 4, 1908; German and English desc.) and Mary Hansford (Whited) Swearingen (*b.* Franklin, Nov. 3, 1851; *d.* K. C., Jan. 5, 1921; Scotch-Irish desc.). Grad. Macon dist. H. S., 1892; LL. B., U. of Mo., 1897. Phi Delta Phi. Kappa Alpha. Letterman in football and baseball. *M.* Ruby Guy Patton (*b.* Clarksville, Mo.; Scotch-Irish desc.) Clarksville, Oct. 2, 1899. *Ch.* Clifford Ben (*b.* Jan. 5, 1903; B. S., U. of Mo., 1924). Democrat. Alderman K. C. 1899; mem. legis. 1911-13; asst. pros. atty. 1903-05. Mem. firm Morley, Swearingen & Buchholz 1897; Morley, Brown & Swearingen until 1900; now practicing alone. Dir. Universal Mutual Life Co.; Rockhill S. & L. Assn., atty. for last named organization, Park Nat. Bk., and Rudy-Patrick Seed Co. Admitted to the bar K. C. 1897. Atty. for registration bd., World War. Mem. Country Club Christian Church. K. C. Bar Assn. Cham. of Com. Meridian Club. Mason (33°, Shrine, past

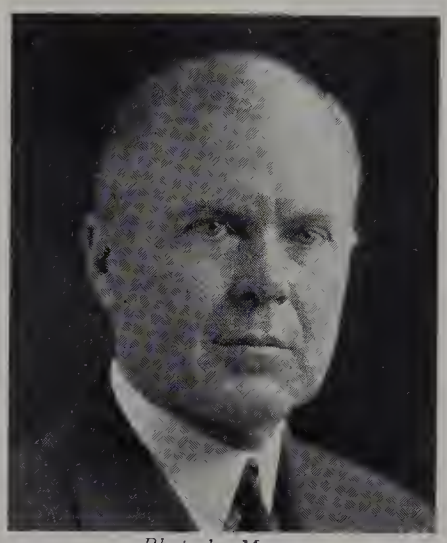

Photo by Moore
ORSON HANSFORD SWEARINGEN

potentate Ararat Temple, past grand high priest grand chap. R. A. M. of Mo.). W. O. W. *Hobby:* books. *Club:* Meadow Lake Country. *Home:* 4928 Tracy Av., K. C., Mo. *Office:* Commerce Bldg., K. C., Mo.

SWEHLA, George Washington; architect, engineer; *b.* Wilson, Kan., Feb. 22, 1886; *s.* Francis Joseph Swehla and Anna (Kuchta) Swehla. Ed. pub., tech. and art schools. *M.* Lillian Lenora Harper (*b.* Marshall, Mo.) K. C., Sept. 24, 1913. Independent. Mem. Community Christian Ch. Mason (Ivanhoe Lodge, A. F. & A. M., K. C. Chap. R. A. M.; Scottish Rite Consistory of Mo.; Ararat Temple A. A. O. N. M. S.). William Warner Camp. Sons of Veterans. *Home and office:* 3900 Broadway, K. C., Mo.

SWENSON, Alvin, manufacturer; *b.* Helsingborg, Sweden, June 29, 1907; *s.* Carl Albert Swensen (*b.* Helsingborg, May 2, 1869; minister; repr. Am. church in Sweden) and Amanda (Johnson) Swenson (*b.* Ljunbyhed, Sweden, June 6, 1873; *d.* Indep., Mo., Aug. 6, 1922). Grad. William Chrisman H. S., 1926; att. K. C. Jr. Col.; U. of Kan.; Columbia U. Mem. Nat. Hon. Soc. Letters in basketball and football. Independent. Organized with Orvar Swenson the Woodcraft Equipment Co. and sec. of the same. Mem. Stone Church of Latter Day Saints. *Home:* 108 N. Park Av., Indep., Mo. *Office:* 533 S. Pleasant Av., Indep., Mo.

SWENSON, Orvar, manufacturer; *b.* Helsingborg, Sweden, Feb. 7, 1909; *s.* Carl Albert Swenson (*b.* Helsingborg, May 2, 1869; minister; repr. Am. church in Sweden) and Amanda (Johnson) Swenson (*b.* Ljunbyhed, Sweden, June 6, 1873; *d.* Indep., Mo., Aug. 6, 1922). Grad. William Chrisman School 1928; att. K. C. Jr. Col.; William Jewell Col. Nat. Honor Soc. Active in debate. Independent. Organized with A. L. Swenson the Woodcraft Equipment Co. of which he is gen. mgr. Mem. Stone Church of Latter Day Saints. De

Molay. Gen. sec. Stone Church s. s., 1928. *Hobby:* archery. *Home:* 108 N. Park Av., Indep., Mo. *Office:* 533 S. Pleasant Av., Indep., Mo.

SWENTZEL, Edward R., asst. v. p. Fidelity Nat. Bk. & Trust Co. *Home:* 4600 Mill Creek Pkwy., K. C., Mo.

SWINNEY, Edward Fletcher, banker; *b.* Campbell Co., Va., Aug. 1, 1857; *s.* John H. and Celina F. (Jasper) Swinney. *M.* Ida Lee, Nov. 14, 1882. Dir. and officer several banks and railroads. *Office:* First National Bank, K. C., Mo.

SWOFFORD, James Jefferson, retired banker; *b.* Benton, Ill., Aug. 25, 1852; *s.* James Swofford (*b.* Franklin Co., Ill., Mar. 22, 1819; *d.* Benton, May, 1861; sheriff, assessor and treas. Franklin Co.; served in Mexican War; ancestors settled in N. C. from Wales 1728, one was an officer in British Army 1712) and Jane (Dixon) Swofford (*b.* Franklin Co.; *d.* Benton, Oct., 1871). Ed. pub. schools. *M.* Fay R. Powell (*b.* New Haven, Ill., Mar. 12, 1856) Shawnee Town, Ill., Oct. 2, 1877. *Ch.* Ralph P. (*m.* Jewell Wood); James J., Jr. (lt., commd. at Ft. Sheridan, 1917, *d.* Ft. Sill, Ok., Nov. 7, 1917). Democrat. Pres. park bd. under Mayor Reed 4 years. Pres. and mgr. Swofford Bros. D. G. Co. 20 years until sale of bus.; pres. Gate City Nat. Bk. 4 years until retirement. Now pres. Swofford Realty Co. Pres. bd. of deacons Central Presbyn. Church 33 years. Mem. Cham. of Com. (dir. 1900-06). Mason. *Hobby:* reading. *Home:* 3421 Coleman Rd., K. C., Mo. *Office:* 909 Grand Av., K. C., Mo.

T

TAGGART, Joseph, ex-congressman; *b.* Allamakee Co. Ia., June 15, 1867; *s.* John and Bridget Mary (Devitt) Taggart. B. S. *M.* Elsie Dorothy Mills, Dec. 30, 1908. Admitted to Kan. bar 1893. Mem. 62nd, 63rd and 64th congresses, 2nd Kan. Dist. *Home:* Kansas City, Kan.

TALBOT, Robert Earl, contractor and builder; *b.* Belington, W. Va., May 9, 1882; *s.* David Smith Talbot (*b.* Burnersville, W. Va., Dec. 6, 1849; *d.* Appleton City, Mo., Mar. 10, 1926; phys. and surg.;

Photo by Strauss-Peyton
ROBERT EARL TALBOT

pres. Mo. Med. Soc., 1904; grad. Cincinnati Med. Inst.; desc. House of Talbot of Eng.) and Columbia Anne (Callihan) Talbot (*b.* Burnersville, Sept. 5, 1849; *dau.* John Callihan, land owner of Va.). Ed. pub. and h. s.; att. Appleton City (Mo.) Mil. Acad. Active in debate. *M.* Lottie Ellen Wilson (*b.* Eskridge, Kan., Apr. 1, 1890; art instr. *dau.* Thomas W. Wilson, pioneer in Kan.) Alma, Kan., Sept. 19, 1908. *Ch.* David Wilson (*b.* Jan. 23, 1910); Uri Lloyd (*b.* Sept. 18, 1911); Hugh Martel (*b.* Feb. 7, 1917); Robert Earl, Jr. (*b.* Feb. 7, 1925). Independent.—With Santa Fe Ry. Raton and Las Vegas, N. M., 1 year; Mo. Pacific at St. Louis, 1901-06, in clerical dept.; in charge of merc. enterprises for Baswell & Verdien, 1906-07; started in bldg. trade at Appleton City in 1907 and continuing to date. Christian. *Hobbies:* architecture and designing. *Home:* 2705 E. 67th St., K. C., Mo.

TALBOTT, Ingram J., surety executive; *b.* Leavenworth, Kan.; *s.* Albert G. Talbott (*b.* Va.; *d.* K. C., Kan., 1901; real estate and ins. man; English desc.) and Belle (Tabor) Talbott (*d.* Leavenworth, Kansas). LL. B., K. C. School of Law, 1906. *M.* Clara Walker (*b.* Leavenworth; *d.* K. C., Kan., Jan. 1904) Omaha, Neb., June 1899. *M.* Pearl E. Brayton (*dau.* George M. and Dora Brayton). *Ch.* Jack (*b.* Sept. 25, 1905). Republican. K. C. resident 50 years. Asso. J. L. Carlisle in law practice until he entered the surety field. Now state agt. Nat. Surety Co. of N. Y. The Nat. Surety Co. was organized as a Mo., Kan. and Tex. trust co. with headquarters at 7th and Wyandotte Sts., K. C.,

INGRAM J. TALBOTT

Mo. in 1887. In 1897 it moved to N. Y. and became the world's largest surety co. Mr. Talbott was one of the pioneers in the surety business and has written many of the surety laws of Kan. Mem. St. Pauls Epis. Church. Red Cross. Cham. of Com. V.-pres. Casualty & Surety Assn. Mason (Scottish Rite, Shrine, R. A. M.; Jesters, Chapter). M. W. A. *Club:* Lake of the Forest. *Home:* 101 N. 13th St., K. C., Kan. *Office:* 311-12 Fed. Life Ins. Bldg., K. C., Kan.

TALLEY, Marion Nevada, opera singer; *b.* Nevada, Mo., Dec. 20, 1906; *dau.* Charles Marion and Helen H. (Brown) Talley. Debut Metropolitan Opera as Gilda in "Rigoletto," Feb. 17, 1926. *Home:* Kansas City, Mo. *Address:* Metropolitan Opera Co., New York, N. Y.

TAMBLYN, Frederick William, teacher, penman, engrosser, illuminator and hand-

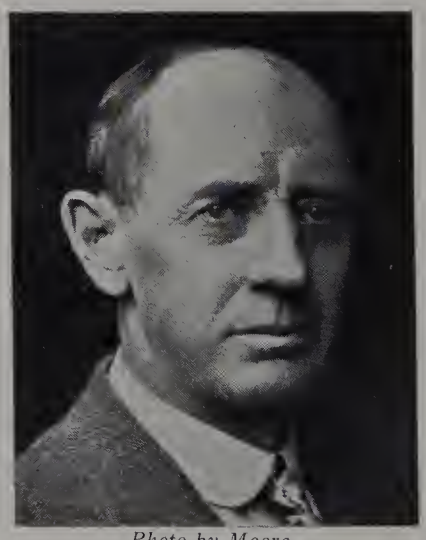

Photo by Moore
FREDERICK WILLIAM TAMBLYN

writing expert; *b.* Gardner, Kan., Jan. 4, 1870; *s.* William Tamblyn (*b.* Truro, Eng., 1839; *d.* Drexel, Mo., Dec. 12, 1894; came to Am. 1868) and Emily (Pearce) Tamblyn (*b.* Truro, June 20, 1841; came to Am. 1868). Grad. Paola (Kan.) H. S. 1888; Central Bus. Col., Sedalia, Mo., 1890. *M.* Florence Francis (*b.* Gardner, May 7, 1880) Gardner, June 14, 1900. *Ch.* William Barton (*b.* Aug. 25, 1903; *d.* June 6, 1922); Frances (*b.* Mar. 1, 1910; att. K. C. Art Inst.). Democrat. Author of *The Tamblyn System of Business Writing; F. W. Tamblyn's Home Instructor in Penmanship.* Taught Central Bus. Col., Sedalia, Mo., 5 years; S. W. Bus. Col., St. Louis, 1 year; Brown's Bus. Col. K. C. 16 years; organized Tamblyn School of Penmanship, correspondence, 1893. Active in loan drives, World War. Mem. Westminster Congl. Church. Knife & Fork Club. *Hobbies:* gardening, farming, architectural drawing, carpentry and building. *Home:* 3620 Walnut St., K. C., Mo. *Office:* 440-42 Ridge Bldg., K. C., Mo.

TAMM, Albert A., lumberman; *b.* Cawker City, Kan., Feb. 6, 1882; *s.* George W. Tamm and Elizabeth Barbera) Tamm. Ed. pub. and h. s. *M.* Genevieve White Winters (*b.* Princeton, Mo., July 26, 1887) K. C., Nov. 26, 1907. Divorced Nov. 6, 1928. Republican. V. p. and gen mgr. A. O. Thompson Lbr. Co. Mem. Kiwanis Club. Mason (Shrine, Scottish Rite, York Rite). Cham. of Com. *Clubs:* Indian Hills Country, Athletic. *Home:* 3 E. 57th St. Ter., K. C., Mo. *Office:* 3100 E. 18th St., K. C., Mo.

TANDY, Clay Ellis, engineer; *b.* Morganfield, Ky., Mar. 5, 1900; *s.* Clay Ellis Tandy (*b.* Ghent, Ky., Mar. 13, 1868; *d.* Morganfield, Sept. 3, 1899; English desc.) and Sophia Katherine (Buckner) Tandy (*b.* Morganfield, Jan. 20, 1874; English desc. Cromwells and Buckners in Am. 1700). Grad. Sebree (Ky.) H. S., 1919; B. S., U. of Mich., 1923. Letterman in track and wrestling. *M.* Polly Agnes Powell (*b.* Sebree, Nov. 9, 1899; English and Scotch desc. Grahams, in Am. 1860 and the Powells in Am. 1820) Morganfield, Dec. 30, 1925. *Ch.* Jack Powell (*b.* May 22, 1928). Democrat. K. C. resident 5 years. With B. & W. Boiler Co., 1923-24; lubricating eng. dept. of Standard Oil Co., 1924-. Meth. Mem. Engrs. Club. N. A. P. E. *Hobbies:* game restoration and hunting. *Club:* University of Michigan (K. C.). *Home:* 4223 Charlotte

Photo by Studio Baltimore
CLAY ELLIS TANDY

St., K. C., Mo. *Office:* 5301 E. 9th St., K. C., Mo.

TAPP, Kenneth Westmoreland, lawyer; *b.* Kansas City, Mo., Feb. 24, 1890; *s.* Presley Jackson Tapp (*b.* Florence, Ala., 1862; *d.* K. C., Mar. 20, 1913; coml. agt. So. Ry. Co.) and Virginia (Miller) Tapp (*b.* St. Joseph, Mo.). Grad. Central H. S.; LL.B., U. of Mo., 1911; att. Harvard U. Delta Tau Delta. *M.* Rose Bancroft (*b.* Denver, Sept. 1, 1893) Denver, Sept. 8, 1915. *Ch.* Kenneth W. 2nd (*b.* May 17, 1924). Democrat. Admitted to the bar 1911. Mem. St. Pauls Epis. Church. K. C. Bar Assn. Mason. P. T. A. *Hobby:* handball. *Club:* Athletic. *Home:* 207 E.

66th St. Ter., K. C., Mo. *Office:* 1405 Commerce Bldg., K. C., Mo.

TAYLOR, F. Allan, general contractor; *b.* Portland, Oregon, October 13, 1892; *s.* Frank Taylor (*b.* K. C., April 4, 1862; bricklayer; English) and Fannie Louise (Brown) Taylor (*b.* Missouri, October 25, 1862; pres. K. C. Federation, W. C. T. U.; French and Canadian desc.). Grad. Westport H. S. K. C., 1912. Won h. s. track letters. *M.* Helen Martha Connelly (*b.* N. Y., Jan. 11, 1896; resc. of Merriwether Lewis and Gen. Geo. Washington) K. C. Oct. 15, 1921. *Ch.* Beverly (*b.* Oct. 12, 1922). Independent. K. C. resident 30 years. Athletic goods salesman until present business, 1920. Active in World War. American Legion. Christian. Mason. *Home:* 104 East 50th, K. C., Mo. *Office:* 403 Huntzinger Bldg., K. C., Mo.

TAYLOR, Fannie Louise, clubwoman and church worker; *b.* Carroll Co., Mo.; *dau.* Oscar C. Brown (*b.* Can.; *d.* Pleasant Hill, Mo., Oct. 8, 1880; mem. home guard, Civil War) and Malinda Jane (Braden) Brown (*b.* Carroll Co., Oct. 1, 1844; *d.* K. C., Nov. 1, 1928). Ed. Warrensburg St. Normal School. Passed civil service for post office work 1887. *M.* Pleasant Hill, Oct. 16, 1880. Four of 5 children living; *s.* served in World War; 18 mos. overseas, 5 service stripes. Prohibitionist. Organizer, lecturer and pub. worker for prohibition over a period of 30 years. Author of numerous newspaper articles, stories and "dry" songs. Asst. editor *Missouri Counselor* (official W. C. T. U. paper). Asst. post mistress Austin, Mo., 1885. War Mother. Charter mem. Linwood Meth.

Photo by Strauss-Peyton
FANNIE LOUISE TAYLOR

Church. Exec. comm. Council of Churches. Travelers Aid Soc. W. C. T. U. (pres. K. C. fed. 21 years; del. to world W. C. T. U. at Edinburgh, Scotland, 1925; helped est. Americanization Center, 1922, now located at 337 Brooklyn Av.). M. E. Home Missionary Soc. Foreign Missionary Soc. *Clubs:* Athenaeum, Council of Clubs, Presidents and Past Presidents, General Assembly. *Home:* 3349 Flora Av., K. C., Mo.

TAYLOR, Fletcher, physician; *b.* DeSota, Kan.; *s.* Mont Ross Taylor (*b.* Clinton, Ill.; *d.* DeSota; druggist) and Alice Jane Taylor (*b.* Ill.). Grad. DeSota H. S.; M.D., U. of Kan.; Ph.G., K. C. School of Pharm. Sigma Alpha Epsilon. *M.* Martha Virginia Barnes (*b.* Berry, Mo.) Leavenworth, Kan. *Ch.* Fletcher Barnes (*b.* 1922); Babette (*b.* 1924). Independent. Capt. Med. Corps., U. S. Hosp. No. 39, overseas service, World War. Mem. Am. Urological Assn. Am. Med. Assn. *Home:* 414 Greenway Ter., K. C., Mo. *Office:* 720 Rialto Bldg., K. C., Mo.

TAYLOR, J. Burr, educator; *b.* Tecumseh, Neb., Mar. 2, 1882; *s.* John William Taylor and Addie (Brooks) Taylor. Ed. pub. and h. s. *M.* Sylver Parrott (*b.* Omaha, Neb., Sept. 10, 1884) Omaha, June 15, 1904. Democrat. Spcl. repr. fire prevention dept. West. Acturial Bur. of Chicago. Sec. Mo. St. Fire Prevention Assn. Protestant. Elk. Mem. Cham. of Com. *Home:* 5877½ Plymouth Av., St. Louis, Mo. *Offices:* 1330 Pierce Bldg., St. Louis, Mo. and 501 Gloyd Bldg., K. C., Mo.

TAYLOR, James Arlington, lawyer; *b.* Slater, Mo., Apr. 19, 1885; *s.* Arthur N. Taylor (*b.* Saline Co., Mo., Nov. 6, 1858; *d.* K. C., June 22, 1911; Am. desc.) and Susan L. (Gibbs) Taylor (*b.* Marion Co., Mo., Apr. 3, 1860; *d.* K. C., 1918; Am. desc.). Grad. Brookfield (Mo.) H. S. 1903; LL.B., U. of Mo., 1907. *M.* Kolynn Inez Geer (*b.* Russell, Kan., Oct. 3, 1894; Am.) K. C., Aug. 5, 1920. *Ch.* by former *m.* Jane Berkley (*b.* Apr. 6, 1912; att. Sweet Briar Col., Va.); Harriet Elizabeth (*b.* Apr. 21, 1914). Democrat. In legal dept. city, 1910-12; at present commr. of licenses. Has practiced law continuously in K. C. since 1907. Director Sowers-Taylor Lbr. & Mill Work Co.; William B. Henderson Co.; Franklin S. & L. Assn.; dir. Gille Mfg. Co. Admitted to the bar Columbia, Mo., 1907. Lt. m. t. c., World War. Active in loan drives, previous to service. Mem. Am. Legion. Christian. Mem. K. C. Bar Assn. Mason (Shrine, Commandery). P. T. A. *Hobby:* traveling. *Club:* Kansas City. *Home:* 429 W. 57th St. Ter., K. C., Mo. *Offices:* City Hall, K. C., Mo., and Scarritt Bldg., K. C., Mo.

TAYLOR, John, manufacturer; *b.* Brussels, Mo., Mar. 2, 1882; *s.* John James Taylor and Mary Ellen (Cockrell) Taylor. Ed. pub. schools and col. *M.* Mayme Catherine Herron (*b.* Culver, Kan., June 8, 1883) K. C., Dec. 25, 1905. *Ch.* Mary Ellen (*b.* June 17, 1907); John Paxton (*b.* May 29, 1910); Robert Grayson (*b.* Sept. 24, 1913). Independent. Owner John Taylor Battery Supply Co. Baptist. Mason. Mem. Cham. of Com. Automotive Trades Assn. *Home:* 3232 Park Av., K. C., Mo. *Office:* 2706 McGee Trafficway, K. C., Mo.

TAYLOR, John C., realtor; *b.* Chatham, Ill., Oct. 26, 1883; *s.* John McMillan Taylor and Martha Sarah (Van Deren) Taylor. Ed. pub. schools and col. *M.* Clara Emilie Ruhl (*b.* K. C.) K. C., Apr. 18, 1911. *Ch.* Martha Emilie; Callie Louise; Jeannette. Republican. V. p. J. C. Nichols Inv. Co. Mem. Second Presbyn. Church. Real Estate Bd. (past pres.). *Clubs:* University, Mission Hills Country, Kansas City. *Home:* 5625 Pembroke Lane, Mission Hills, K. C., Mo. *Office:* 911 Commerce Bldg., K. C., Mo.

TAYLOR, Lynn Gray, physician; *b.* New Philadelphia, O., Nov. 11, 1860; *s.* Oliver Perry Taylor (*b.* New Philadelphia, Apr. 4, 1831; *d.* New Philadelphia, May 1, 1916; atty.; col. 161st Reg. O. Vol. Civil War; probate judge; English ancestors in Am. before Revolution) and Frances Julia (Littell) Taylor (*b.* Mt. Eton, O., Oct. 14, 1831; *d.* New Philadelphia, Dec. 10, 1892; chm. Ladies Aid Soc. during Civil War). Grad. New Philadelphia H. S. 1878; M.D., West. Res. U.; att. New York P. G. School. *M.* Katherine Augusta Anderman (*b.* Washington, D. C., July 10, 1863; *d.* K. C., June 3, 1925; German, French and English desc.) New Philadelphia, Dec. 21, 1887. Republican. Prof. Med.-Chirurgical Col. until 1910; prof. physiology in K. C. West. Dent. Col. and K. C. Col. of Pharm. the past 27 years and to date. Admitted to practice O., 1882. Mem. Jackson Co., Mo. St. and Am. Med. Assns. Mason (K. T.). A. A. A. S. *Home:* 3738 Harrison St., K. C., Mo. *Office:* 909 Waldheim Bldg., K. C., Mo.

TAYLOR, William Roley, executive; *b.* Farmington, Mo., Jan. 21, 1880; *s.* William Roley Taylor (*b.* St. Charles Co., Mo., Aug. 29, 1831; *d.* Farmington, July 14, 1903; atty.; dist. judge; English ancestors in Am. 1623) and Susan Garrard (Peers) Taylor (*b.* Farmington Nov. 15, 1842; *d.* Farmington, Sept. 23, 1926; Scotch-Irish desc.). Ed. Smith Acad.; A. B., Cornell U., Ithaca, N. Y., 1902. Zeta Psi. *M.* Sara Edmonds Anderson (*b.* Columbia, Mo., Nov. 13, 1889; Scotch-Irish desc.) Columbia, Apr. 20, 1910. *Ch.* Frances (*b.* Aug. 18, 1911); William (*b.* May 24, 1917). Independent. Mayor of Farmington, 1909-11. Gen. mgr. The K. C. Kaw Valley Ry. Co. and Kan. and Mo. Ry. and Term. Co. Presbyn. Mem. Cham. of Com. (Kan. and Mo.). Mason (Blue Lodge, Scottish Rite). *Home:* 6645 Brookside Rd., K. C., Mo. *Office:* 1715 Minnesota Av., K. C., Kan.

TEAGUE, Jesse Alpheus, dentist; *b.* Uniontown, Kan., Feb. 22, 1873; *s.* Jesse Teague (*b.* Osage Co., Mo., Nov. 23, 1844; *d.* Corvallis, Cal., May 9, 1873; horse breeder; Civil War veteran; German and French desc.) and Sophia (Vidal) Teague (*b.* Berlin, Wis., Jan. 27, 1851; *d.* Los Angeles, July 1, 1926; Scotch and Spanish desc.). Ed. West. Normal Col.; D. D. S., West. Dent. Col.; att. Scriptural School and ordained 1923; Mo.-Kan. Chiro. School instr. *M.* Clelia May Sheets (*b.* Linn Co., Kan., Oct. 10, 1899) Paola, Kan., Jan. 2,

Photo by Moore
JESSE ALPHEUS TEAGUE

1907. *Ch.* Jesse Monroe (*b.* Nov. 17, 1907; grad. N. W. U.); Wilma Fern (*b.* Jan. 18, 1910). Republican. Mem. school bd. 8 years; pres. 1 year. Admitted to practice Uniontown. 1901. Served 16 years in Mo. and Kan. N. G. Sgt. in Home Guard World War. Christian. K. C., Mo. St. and Am. Dent. Assns. Mason. Fraternal Aid Union. K. of P. Clinical staff West Dent. Col. 1906-14. *Home:* 410 W. 33rd St., K. C., Mo. *Office:* 621 Lathrop Bldg., K. C., Mo.

TEEL, Charles E., executive; *b.* Nashville, Ill., Aug. 31, 1890; *s.* John Edward Teel and Mary Dora (Ruesse) Teel. Ed. pub. and h. s. *M.* Florence Francis Wheat (*b.* Chicago, June 17, 1896) Chicago, Nov. 6, 1920. *Ch.* Charles Edward (*b.* Aug. 22, 1929). Independent. Mgr. Patterson-Sargent Co. Protestant. Mem. Cham. of Com. *Home:* 5101 Wyandotte St., K. C., Mo. *Office:* 2324-26 Jefferson St., K. C., Mo.

TERBOVICH, Samuel Mark, lawyer; *b.* Plaski, Jugo-Slavia, Jan. 27, 1901; *s.* Mark M. Terbovich (*b.* Plaski, June 22, 1875; sgt. Austrain army; pres. Serbian Orthodox St. George Church; pres. Serbian Lodge 10 years; came to Am. 1901; pure Serbian desc.) and Millica Mildred (Dokmanovich) Terbovich (*b.* Plaski, Sept. 18, 1872; came to Am. 1909). Grad. Wyandotte (Kan.) H. S.; LL.B., K. C. School of Law, 1927. Democrat. Unsuccessful nominee for clerk city ct. 1927; asst. co. atty. Wyandotte Co. 1928; precinct comn. 62nd precinct; mem. finance comm. Democratic Central Comm. Admitted to the bar Mo. 1927; Kan. 1928. Active in loan drives. World War. Mem. Serbia Orthodox St. George Church. K. C. (Kan.) Bar Assn. *Hobby:* sports. *Home:* 3022 N. 32nd St., K. C., Kan. *Office:* 226 Kresge Bldg., K. C., Kan.

TERRELL, Frank H., lawyer; *b.* Parsons, Kan., Jan. 14, 1895; *s.* James William Terrell and Anna (Hixson) Terrell. LL.B., U. of Kan. *M.* Lorette Chapman (*b.* K. C., Kan., June 22, 1897) K. C., Kan., Jan. 10, 1921. *Ch.* Jeanette (*b.* July 14, 1925); Joan (*b.* June 10, 1927). Republican. Mem. firm Langworthy, Spencer, Terrell. Protestant. Mem. Cham. of Com. *Clubs:* Mission Hills Country, University, Knife & Fork. *Home:* 824 W. 60th St. Ter., K. C., Mo. *Office:* 615 Commerce Bldg., K. C., Mo.

TETLEY, William Adrian, clergyman; *b.* near Knob Lick, Mo., Apr. 1, 1878; *s.* Frederick Ingman Tetley (*b.* Derby, Eng., Jan. 28, 1836; *d.* Bonne Terre, Mo., Dec. 25, 1919; lbrmn.; came to Am. 1855) and Elizabeth Jane (Bland) Tetley (*b.* Ohio Co., Ky., Nov. 17, 1838; *d.* Bonne Terre, Jan. 5, 1917; *dau.* Rev. Staunton Edward Bland, Presbyn. minister). Grad. Bonne Terre H. S. 1896; took 4 years corr. course Vanderbilt U. School of Theol. *M.* Anna Maude Murphy (*b.* near Bonne Terre, Nov. 26, 1876) E. Bonne Terre, Dec. 8, 1897. *Ch.* Olga M. (*b.* Sept. 5, 1899); Martha E. (*b.* June 27, 1902; *m.* D. E. Allred, Jr.);

Photo by Moore

WILLIAM ADRIAN TETLEY

Thomas Benton (*b.* Sept. 4, 1906; *d.* July 8, 1908); William A. Jr. (*b.* Oct. 11, 1917). Democrat. Mgr. F. I. Tetley Lbr. Co., Bonne Terre; now pastor Westport M. E. Church, South. Ordained De Soto, Mo., 1903. Chm. bur. of speakers Butler Co., Mo. 1918-19; vol. govt. Red Cross and Y. M. C. A.; active in all loan drives. Mem. S. W. Mo. Conf. Ministerial Alliance of K. C. Mason (Westport Lodge No. 340). I. O. O. F. *Home:* 510 W. 40th St., K. C., Mo. *Office:* 40th & Washington, K. C., Mo.

THATCHER, Develle, journalist; *b.* Kansas City, Mo., Nov. 13, 1900; *s.* Julian Dude Thatcher (*b.* Valparaiso, Ind., Sept. 25, 1858; *d.* K. C., Aug. 22, 1925; missionary slsmn.) and Winnifred Thatcher (*b.* Galopolis, O., Apr. 24, 1867). Independent. Author of *Heartbeats* (1927); articles for *Physical Culture, Home Friend,* etc.; contbr. to bus. magazines. Editor *National Radio Review* 1922. Now free lance writer. Mem. Cleveland Av. M. E. Church. Mo. Writers Guild. Quill Club (former chm. marketing comm.). *Home:* 2406 Norton Av., K. C., Mo.

THICE, John Francis, lawyer; *b.* Chicago, Ill., Dec. 29, 1886; *s.* William Conrad

Photo by DeCloud

JOHN FRANCIS THICE

Thice (*b.* Pittsburgh, Pa., Dec. 1, 1853; *d.* Chicago, Aug. 25, 1917; German desc.) and Anna (Hoffman) Thice (*b.* Chicago, Sept. 30, 1859; French-German desc.). Grad. Whiting (Ind.) H. S., 1905; LL. B., K. C. School of Law, 1911. Delta Theta Phi. Letterman in football and track. *M.* Muriel Estelle Wilcox (*b.* Oshawa, Can.; atty.; English and Holland-Dutch desc. Van Deursen family) Hammond, Ind., Sept. 3, 1913. *Ch.* Betty Ann (*b.* Feb. 17, 1919); Barbara Estelle (*b.* Sept. 9, 1921). Democrat. Mem. Mo. legis. 47th gen. assembly, 1913-15; Indep. (Mo.) city counselor, 1913-, 16 consecutive terms. With the Standard Oil Co. of Ind., 1904-07; Sugar Creek, Mo., 1907-11. Admitted to practice Mo. 1911. Chm. four minute men and comm. on instrn. to soldiers, Jackson Co., Mo., World War. Meth. Mem. Cham. of Com. Kiwanis. Mason. *Hobby:* sports. *Clubs:* Independence Country, Baldwin Lake, Wildwood Lake. *Home:* 618 N. Delaware Av., Indep., Mo. *Office:* First Nat. Bk. Bldg., Indep, Mo.

THICE, Muriel Wilcox, lawyer; *b.* Oshawa, Ont., July 11, 1887; *dau.* Alfred Edwin Wilcox (*b.* Oshawa, Jan. 20, 1861; *d.* Hammond, Ind., Aug. 28, 1927; treas. and gen. mgr. W. B. Conkey Publg. Co. of Hammond,

Photo by DeCloud

MURIEL WILCOX THICE

32 years; English desc.; came to U. S., 1893) and Estelle (Dingman) Wilcox (*b.* Picton, Ont., Mar. 10, 1866; *d.* Hammond, Sept. 9, 1921; clubwoman and church worker; bronze tablet erected in the Hammond M. E. Church in her honor; Holland-Dutch desc. VanDeursen family). Grad. Hammond H. S. 1905; A. B., N. W. U., 1909; teachers certificate N. W. U. Music School, 1909, att. N. Y. School of Dramatics; Lincoln Jefferson School of Law, 1910-12. Scholarship winner N. W. U. Mem. Laurentian Lit. Soc. Inter Se Club. Kappa Delta. Pan Hellenic Soc. *M.* John Francis Thice (*b.* Chicago, Dec. 29, 1886; lawyer; German desc.) Hammond, Sept. 3, 1913. *Ch.* Betty Ann (*b.* Feb. 17, 1919); Barbara Estell (*b.* Sept. 9, 1921). Democrat. Asso. with John S. Thice in the practice of law. Mem. First M. E. Church, S. Bus. and Prof. Women's Club. *Sport:* swimming. *Hobby:* reading. *Clubs:* Independence Country, Baldwin Lake, Wildwood Lake. *Home:* 618 N. Delaware Av., Indep., Mo. *Office:* Battery Blk., Indep., Mo.

THOMAS, Enfield Hogue, lawyer; *b.* Somerton, O., Sept. 22, 1881; *s.* Joseph Elmore Thomas (*b.* Belmont Co., O., Aug. 13, 1849; Welsh desc.) and Pluma Ellen (Powell) Thomas (*b.* Belmont Co., July 19, 1849; Welsh desc.). Grad. Shenandoah Normal Col., Reliance, Va., 1898; LL.B., George Washington U., Washington, D. C., 1907. Letter in baseball George Washington 2 years. *M.* Alice Elizabeth Pawley (*b.* Lathrop, Mo., Jan. 1, 1893) K. C., Nov. 29, 1923. Independent Democrat. Practiced law at Ft. Smith, Ark., 1908-11; Rogers, Ark., 1911-17, K. C. 1917-; with So. Ry. Co. in exec. offices Washington, D. C., 1901-08. Admitted to practice District of Columbia, 1907; Ark. 1908; K. C. 1917. Accepted as mem. O. T. C., 1918; active in all loan drives. Mem. Central M. E. Church S. K. C. Bar Assn. Mason (Blue Lodge, Chapter, Commandery, Shrine). *Hobby:* golf. *Club:* Swope Park Golf. *Home:* 4016 Agnes Av., K. C., Mo. *Office:* 1015 Commerce Bldg., K. C., Mo.

THOMAS, Glenn A., lawyer; *b.* Jackson Co., Mo., Dec. 6, 1889; *s.* Edmund H. Thomas (*b.* Indep., Mo.; *d.* K. C., June 6, 1921) and Nan E. (Miller) Thomas (*b.* Scotland Co., Mo.; *d.* K. C., Dec. 9, 1919). Grad. K. C. (Kan.) H. S. 1908; LL.B., K. C. School of Law, 1918. *M.* Adeline Griffiths (*b.* Pittsburgh, Kan., June 26, 1891) K. C., Oct. 4, 1922. *Ch.* Ryland Miller (*b.* Oct. 14, 1923). Democrat. Mem. firm Thomas & Lundeen; counsel for numerous cos. including Gen. Utilities Co., Mayfair Corp., The Public Utility Investment Co., Western Telephone Corporation and West. Light & Power Corp. Admitted to the bar Mo. 1917; Kan. 1918. Mason (32°, Scottish Rite). *Club:* Athletic. *Home:* 1243 Grandview Blvd., K. C., Kan. *Office:* 1102 Midland Bldg., K. C., Mo.

THOMAS, Oscar W., sec.-treas. A. B. C. Fireproof Warehouse Co. *Home:* 3872 E. 62nd St., K. C., Mo.

THOMAS, Ralph Samuel, pharmacist; *b.* Pittsburgh, Pa., Dec. 27, 1904; *s.* Harry Evan Thomas (*b.* Pittsburgh, Dec. 7, 1877; *d.* Pittsburgh, June 4, 1915; acct.; Welsh desc.) and Ida May (Coates) Thomas (*b.* Pittsburgh, Aug. 25, 1883; English desc.). Grad. William Chrisman H. S. 1925; att. K. C. Col. of Pharm. 1925-26. *M.* Ruth Evelyn Smith (*b.* Detroit, Nov. 21, 1910) Indep. Mo., Sept. 18, 1929. Independent. Asst. mgr. Crown Drug Store Apr.-Sept. 1929; now mgr. Evanston Pharm. Licensed pharm. Indep., 1926. Mem. Stone Church of Latter Day Saints. Mo. Pharm. Assn.

Photo by Studio Baltimore

RALPH SAMUEL THOMAS

Hobby: coin collecting. *Home:* 102 River Blvd., Indep., Mo. *Office:* 9535 Van Horn Rd., K. C., Mo.

THOMAS, Rose, chiropodist; *b.* Harrison Co., Ky., Feb. 16, 1869; *dau.* John William Kenady (*b.* Harrison Co.; d. Falmouth, Ky., Mar. 12, 1883; hotel mgr.;

Photo by Moore

ROSE THOMAS

Scotch-Irish desc.) and Anne Elizabeth (Million) Kenady (*b.* Harrison Co.; *d.* Morgan, Ky., Mar. 3, 1880; German desc.). Ed. Midway (Ky.) Church School for Girls. *M.* George Washington Thomas (*b.* Washington Co., O., Dec. 2, 1862; *d.* Richmond, Mo., Mar. 13, 1915; clergyman; German desc.) Urbana, Ill., Aug. 28, 1894. *Ch.* Frances Lulu (*b.* Oct. 2, 1895). Licensed to practice K. C. 1916. Mem. Oak Park Christian Church. *Home:* 503 S. Lawn Av., K. C., Mo. *Office:* 612-14 Chambers Bldg., K. C., Mo.

THOMAS, William O., lawyer, banker; *b.* Jackson Co., Mo., Jan. 18, 1857; *s.* Jesse Thomas (*b.* Estell Co., Ky., Nov., 1804; *d.* K. C., Dec., 1887; farmer; Welsh and English desc.) and Elizabeth J. (Bailey) Thomas (*b.* Boyle Co., Ky., 1815; *d.* K. C., 1879; English ancestors settled in Va.). Grad. Central H. S., 1876. *M.* Leslie M. Barnes (*b.* Indep., Sept. 1, 1857) Indep., Oct. 21, 1881. *Ch.* Jessie Lee. Democrat. Judge Div. 4, Circuit Ct. Jackson Co., 1908-20. Mem. law firm Thomas & Ingraham. V. p. and trust officer City Bank. *Home:* 2507 Forest Av., K. C., Mo. *Office:* 100 City Bank Bldg., 18th St. and Grand Av., K. C., Mo.

THOMASON, Henry Eagle, physician and surgeon; *b.* Cincinnati, Ark., Apr. 23, 1877; *s.* Tilford Wright Thomason (*b.* Tenn., Apr. 12, 1835; *d.* Cincinnati, Feb. 17, 1910; Ark. st. sen. and mem. legis. several terms; signer st. constn. when adopted) and Mary Elizabeth (Smith) Thomason (*b.* Cincinnati, May 4, 1837; *d.* Cincinnati, Mar. 20, 1925). M.D., St. Louis U., 1900. *M.* Margaret Hawkins (*b.* Tex., Apr. 29, 1882; *d.* San Antonio, Tex., June 6, 1923; direct desc. Mary Queen of Scots) Shreveport, La., Nov. 6, 1906. Democrat. Admitted to practice K. C., 1910. Mem. Am. Legion. Westport Presbyn. Church. Jackson Co., Mo. St. and Am. Med. Assns. F. A. C. S. Am. Acad. of Ophth. and Oto Laryn. K. C. S. W. Clinical Soc. Ex-pres. K. C. Eye, Ear, Nose and Throat Soc. City Club. Mason. *Hobby:* sports. *Home:* 5225 Rockhill Rd., K. C., Mo. *Office:* 900 Rialto Bldg., K. C., Mo.

THOMPSON, A. O., pres. A. O. Thompson Lbr. Co. *Home:* 1015 W 58th St. Ter., K. C., Mo.

THOMPSON, Augustus J., dentist; *b.* Winterset, Ia., Oct. 9, 1872; *s.* John W. Thompson (*b.* New Philadelphia, O., Nov. 11, 1831; *d.* Grenola, Kan., Nov. 16, 1911; rancher; co. treas.; Irish desc.; father came to Am. from Ireland 1799) and Georgia (Duncan) Thompson (*b.* Hamburg, Ia., Apr. 10, 1847; *d.* Grenola, Apr. 25, 1880; desc. an old Va. family). Grad. Howard (Kan.) H. S.; D. D. S., West. Dent. Col., 1897.

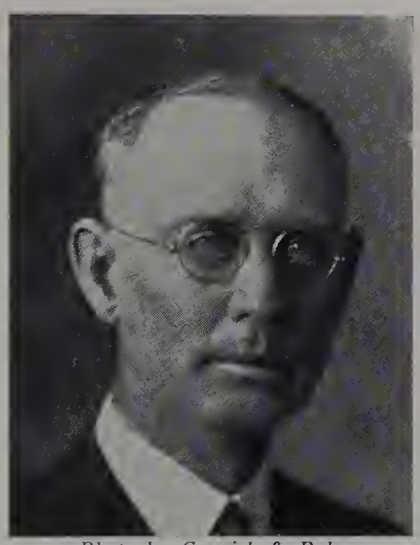

Photo by Cornish & Baker
AUGUSTUS J. THOMPSON

Life pres. grad. cl. Xi Psi Phi. *M.* Ada Donglade (*b.* Vevay, Ind.; French desc.) Baxter Springs, Kan., June 28, 1898. *Ch.* Helen (Mrs. Edwin C. Oakes); Ruth (Mrs. Forest R. Davidson). Republican. Author of numerous dent. articles. Editor Mo. St. Dent. Assn. Bulletin. Pres. elect Mo. St. Dent Assn. 1929; Presbyn. *Home:* 3832 Warwick Blvd., K. C., Mo. *Office:* 720 Shukert Bldg., K. C., Mo.

THOMPSON, Charles Thiers, executive; *b.* Tinton Falls, N. J., Apr. 21, 1887; *s.* Henry Denise Thompson (*b.* Scobeyville, N. J.; *d.* Hackensack, May 1928; dist. mgr. Singer Sewing Mach. Co.; Holland Dutch desc.) and Cornelia Ann (Proctor) Thompson (*b.* Boonton, N. J.). Lit. B., Rutgers Col.; Vanderpool fellow in chem. 1909. Delta Upsilon. *M.* Marion Ellis Moreau (*b.* Freehold, N. J.; Huguenot and Dutch desc.) Freehold, Mar. 31, 1914. *Ch.* Charles Moreau, 14; Marion Ruth, 12; Robert Smock, 10; Ann Ellis, 2. Republican. Author of trade articles and pamphlets while asso. N. J. St. Bd. of Health. Asst. health officer, N. J., 1911-13; A. S. Barada & Co. 1914-17; pres. Thompson-Hayward Chem. Co. 1917-. Mem. Second Presbyn. Church. Red Cross. Cham. of Com. Oil Men's Club. Lion. Am. Chem. Soc. *Hobby:* antique furniture. *Clubs:* Kansas City, Mission Hills Country. *Home:* 62nd St. & Shawnee Mission Rd., K. C., Kan. *Office:* 29th and S. W. Blvd., K. C., Mo.

THOMPSON, Dale M., asst. v. p. City Bk. *Home:* 3528 S. Benton, K. C., Mo.

THOMPSON, Elmer (Tommy) E., lawyer; *b.* Montgomery City, Mo., Nov. 4, 1899; *s.* James Henry Thompson (*b.* Montgomery City, Jan. 5, 1863) and Susan Amanda (Hudson) Thompson (*b.* Wellsville, Mo., Jan. 29, 1866). Grad. Montgomery City H. S., 1918; LL.B., K. C. School of Law; att. U. of Mo. Sigma Phi Epsilon. Letterman in football and basketball h. s. *M.* Eleanor Henryetta Schroer (*b.* Winkler, Kan., July 17, 1900) K. C., Sept. 14, 1921. *Ch.* Forrest L. (*b.* Apr. 17, 1923); Eleanor Ann (*b.* Dec. 31, 1926). Democrat. Admitted to the Mo. bar 1925. Seaman, U. S. N., World War. Mem. Am. Legion. Linwood Blvd. M. E. Church. K. C. Bar Assn. P. T. A. *Hobby:* sports. *Home:* 3808 Bales Av., K. C., Mo. *Office:* 301 Gloyd Bldg., K. C., Mo.

THOMPSON, Henry B., pres.-gen. mgr. Am. Sand Co. *Home:* 5502 High Dr., K. C., Mo.

THOMPSON, Hugh L., aeronautical engineer; *b.* Kansas City, Mo., Sept. 19, 1897; *s.* Hugh E. Thompson (*b.* Urbana, O.; *d.* K. C., 1915; desc. Andrew Jackson) and Cora (Smith) Thompson (*b.* N. Y.). Grad. Westport H. S., 1915; B. S. in M. E., Cornell U., 1919. Phi Gamma Delta. *M.* Elizabeth Palmer (*b.* Indep., Mo.) Indep. *Ch.* Nancy Lee (*b.* Apr. 17, 1928). Independent. Mech. industrial and aero. engr.; pres. U. S. Aircraft Eng. School. Inc.; Hugh L. Thompson Aero. engrs.; chief engr. Coml. Aircraft Corp., Ltd., Los Angeles. 1st sgt. tank corps, World War. Mem. Engrs. Club. Pres. K. C. Gliders Club. Lion. *Club:* Athletic. *Home:* 25 E. 53rd St. Ter., K. C., Mo. *Office:* 2233 Grand Av., 5th fl. Goodrich Bldg., K. C., Mo.

THOMPSON, John Sylvanus, musician; *b.* Williamstown, Pa., Mar. 8, 1889; *s.* James Carpenter Thompson (*b.* Pottsville, Pa., Feb. 18, 1865; mcht.) and Emma Jane (Hall) Thompson (*b.* Cardiff, Wales, June 28, 1868). Ed. pub. schools; U. of Pa. Phi Mu Alpha. *M.* Loretto Katherine Foy (*b.* Philadelphia, Pa., Aug. 29, 1892). *Ch.* John James (*b.* Nov. 4, 1917); Charles Leslie (*b.* Apr. 11, 1924). Composer of numerous musical works. Dir. piano dept. K. C. Horner Conserv. Dir. Indianapolis Conserv. of Music. V. p. Leefson-Hille Conserv. of Music, Philadelphia. Mason. *Sport:* golf. *Hobby:* reading. *Club:* Blue Hills Country. *Home:* 2 W. 69th St., K. C., Mo. *Office:* 3000 Troost Av., K. C., Mo.

THOMPSON, Mason L., executive; *b.* Kansas City, Mo., July 19, 1900; *s.* Edwin Harry Leo Thompson and Cornelia (Mason) Thompson. Ed. Phillips Acad., Andover, Mass.; Yale U. *M.* Helen Hayes (*b.* Cleveland, O., May 5, 1900) Cleveland, Sept. 25, 1922. *Ch.* Mason L., Jr. (*b.* May 25, 1924); Hoyt Hayes (*b.* Apr. 13, 1927); Edwin Harry Leo, 2nd (*b.* Mar. 29, 1929). Republican. V. p. Cook Paint & Varnish Co. Congregationalist. Mem. Cham. of Com. *Clubs:* University, K. C. Country, Kansas City. *Home:* 1228 W. 60th St. Ter., K. C., Mo. *Office:* Cook Paint & Varnish Co., N. K. C., Mo.

THOMPSON, Thomas Boyd, dentist; *b.* Wichita, Kan., Dec. 20, 1895; *s.* Orville Bert Thompson (*b.* O., Apr. 7, 1868) and Florence Martin (McConnell) Thompson (*b.* Pa., June 23, 1870; church worker; Scotch and Pa.-Dutch desc.). Grad. Harveyville H. S. 1916; D.D.S., K. C. West. Dent. Col., 1922. *M.* Marion Agnes Henderson (*b.* K. C., Aug. 16, 1899; Scotch desc.) K. C., Aug. 20, 1923. *Ch.* Thomas Boyd, Jr. (*b.* June 29, 1924). Republican. Teacher in country schools of Kan. prior to World War. Admitted to practice K. C., 1922. Sgt. 5th Training Bn., S. C., World War. Mem. Grand Av. M. E. Church. K. C., Mo. St. and Am. Dent. Assns. Retail Credit Assn. Mason. Y. M. C. A. *Home:* 4427 Chestnut St., K. C., Mo. *Office:* 836 Argyle Bldg., K. C., Mo.

THOMPSON, William, physician; *b.* St. Clair Co., Ill., Feb. 25, 1858; *s.* Abel Thompson (*b.* Me., Apr. 20, 1814; *d.* St. Clair Co., Sept. 15, 1882; English desc.) and Delila Alexandra (Charles) Thompson (*b.* Alexander Co., Ill., Oct. 6, 1820; *d.* St. Clair Co., Sept. 14, 1860). Ed. Ewing Col.; M.D., Washington U. *M.* Louella Hawthorne (*b.* New Castle, Pa., 1856; *d.* K. C., Feb. 6, 1900) Ill., Oct. 1, 1885. *Ch.* Fay (*b.* Oct. 3, 1887; *d.* Apr. 20; *m.* Fred W. Billingsby); Carolyn (*b.* June 25, 1893; *d.* Oct., 1897). Democrat. Admitted to practice Macon Co., Ill., 1881. Mem. Grand Av. Meth. Church. Red Cross. Mason. *Home:* 619 E. 9th St., St. Francis Apts., K. C., Mo.

THOMSON, Frank E., executive; *b.* Jackson Co., Mo., Nov. 5, 1875; *s.* William S. Thomson (*b.* Lexington, Ky., July 2, 1838; *d.* K. C., Jan. 26, 1926; mcht.; teacher; pioneer settler in Jackson Co., having freighted across the plains in early days; oldest *s.* Benjamin F. Thomson, who was the 2nd sheriff of Jackson Co., and

Photo by Moore
FRANK E. THOMSON

who moved there from Ky. 1839) and Julia (Moore) Thomson (*b.* Indep., Mo., July 3, 1851; *d.* K. C., July 19, 1905; father a pioneer in Jackson Co., built first brick house in 1859). Ed. pub. schools; Central H. S. *M.* Grace M. Peters (*b.* Equinunk, Pa., July 10, 1876; father G. A. R.) K. C., Feb. 14, 1900. *Ch.* William Harold (*b.* Feb. 28, 1901); Lloyd Francis (*b.* May 6, 1908). Various positions 1900-26; owner of bus. at Indep., Mo., 1927; v. p. Jackson Co. Motor Co. 1928-. Mem. Linwood Christian Church. Golden Rule Foundation. Leeds Improvement Assn. *Hobby:* touring. *Home:* 4141 Raytown Rd., K. C., Mo.

THORN, Druery Rodgers, physician and surgeon; *b.* Wellsville, Kan., Dec. 10, 1892; *s.* Charles Richmond Thorn (*b.* Mexico, Mo., July 21, 1861) and Rose Francis (Hannam) Thorn (*b.* Wellsville, Mar. 21, 1862). Grad. Wellsville H. S., 1913; A.B., U. of Mo., 1920; M.D., Jefferson Med. Col., 1921. Pi Kappa Alpha. Phi

Beta Phi. Ptolemy. *M.* Nelle Francis Sapp (*b.* Ashland, Mo., Jan. 18, 1890; nurse) Ashland, Sept. 20, 1920. Democrat. Admitted to practice K. C., 1921. Protestant. Mem. Jackson Co., Mo. St. and Am. Med. Assns. Mason. *Home:* 2546 Gillham Rd., K. C., Mo. *Office:* 601 Argyle Bldg., K. C., Mo.

THORN, Howard Harry, banker and musician; *b.* Montezuma, N. Y., Mar. 26, 1888; *s.* Henry Thorn (*b.* Eng.; chiro. and teacher of psychotherapy) and Gertrude Elizabeth Thorn (*b.* Dixon, Ill., Dec. 4, 1868; *d.* K. C., Dec. 12, 1914; musician). Ed. pub. and h. s.; bus. col.; Am. Bankers Assn.; grad. in chiro. With B. & O. S. W. R. R. in Cincinnati; Nat. Bk. of Auburn, N. Y.; Commonwealth Nat. Bk., Nat. Res. Bk., Liberty Trust Co. and Fed. Res. Bk. K. C.; now mgr. Fisher Plan Loan Corp. Pvt. 1st cl. Co. A, 353rd Inf.; wounded in St. Mihiel drive, Sept. 13, 1918. Mem. Am. Legion. Immanuel Bapt. Church (K. C., Kan.). Red Cross. Community Chest. Cham. of Com. (K. C., Kan.). Kiwanis. Mason (Scottish Rite, Consistory). Organizer and dir. of the largest male chorus in Kan., The Viking Male Chorus (50 voices). Dir. MacDowell Study Club ladies chorus. *Hobby:* music. Home: 1209 N. 19th St., K. C., Kan. *Office:* Fid. State Bk., K. C., Kan.

THURLOW, Ralph Moody, physician; *b.* Stonington, Me., Apr. 13, 1892; *s.* Winfield Scott Thurlow (*b.* Stonington, Jan. 19, 1845; *d.* Stonington, Dec. 4, 1917; English desc.) and Elizabeth Thurston (Galt) Thurlow (*b.* Stonington, Dec. 11, 1851; English desc.). A.B., M.B., M.D.; att. Boston U. Alpha Sigma. Admitted to practice Ill., 1915; Mo., 1921. Capt. Med. Corps, overseas service, World War, 1917-21. Meth. Mem. Ill. Med. Assn. Med. inspr. Red Cross. Home: 3114 Brooklyn Av., K. C., Mo. *Office:* 2125 E. 31st St., K. C., Mo.

TIEMANN, Theodore Grant, physician; *b.* Augusta, Mo., June 17, 1867; *s.* Rudolph Tiemann (*b.* Hanover, Germany, Sept. 24, 1833; *d.* Augusta, June 24, 1885; hdwe. and sheetmetal bus.) and Emily (Tomes) Tiemann (*b.* Augusta, Sept. 19, 1839; *d.* Afton, Ok., Nov. 26, 1917; English desc.). Ed. pub. and night schools; Ph.G., K. C. Col. of Pharm., 1897; M.D., K. C. U. Med Col., 1903. *M.* Myrtle Grace Couch (*b.* Knobnoster, Mo., Oct. 15, 1879; registered nurse) Knobnoster, Oct. 15, 1911. *Ch.* Emily Louise (*b.* Dec. 29, 1913); Theodore Couch (*b.* May 4, 1918). Independent. Admitted to practice K. C., 1903. Asst. med. examiner of recruits, 1917; med. exam. C. M. T. C. 7th Corps Area. Mem. Trinity M. E. Church. Jackson Co., Mo. St. and Am. Med. Assns. Goodwill Brotherhood. Mason (Chapter, R. A. M., 32°, Scottish Rite. Shrine). Contbg. mem. Y. M. C. A. *Hobby:* carpentry. *Club:* Auto. *Home and office:* 3336 Summit St., K. C., Mo.

TIERNAN, Robert Stewart, life insurance man; *b.* Springfield, O., Sept. 9, 1876; *s.*

Photo by Studio Baltimore
ROBERT STEWART TIERNAN

Francis Tiernan (*b.* Urbana, Ill.; *d.* New York, N. Y.; railroad builder) and Laura Anett (Stewart) Tiernan (*b.* Clifton, O.; *d.* Ft. Scott, Kan., Mar. 31, 1906). Ed. pub. school. 2nd *m.* Joy Carolyn Anna Beck (*b.* Oklahoma City, Ok., Feb. 2, 1896) K. C., May 28, 1927. *Ch.* Genevieve Laura (*b.* June 15, 1902; *m.* Oliver C. Mosman); Robert Stewart, Jr. (*b.* July 28, 1906; *d.* Sept. 11, 1927). Republican. Served on highway commn., Kan., two years under Gov. Capper and two years under Gov. Allen. K. C. resident 3 years. Was pres. Ft. Scott Cham. of Com., now dir. Citizens Nat. Bank; pres. Central Life Ins. Co., Ft. Scott; pres. Underwriters Syndicate. Pres. Am. Savs. Life Ins. Co., K. C. Active in all war drives, chm. of all war work at Ft. Scott. Mem. K. C. Cham. of Com. Former mem. Ft. Scott Rotary Club. Mason (hon. 33°). Elk. *Clubs:* Kansas City, Ft. Scott Country (pres.). *Home:* 4826 Roanoke Pkwy., K. C., Mo. *Office:* 714 Bd. of Trade Bldg., K. C., Mo.

TIFFANY, Joseph Benjamin, coal merchant; *b.* Owatonna, Minn., Dec. 25, 1876; *s.* Oscar Tiffany (*b.* N. Y., Dec. 21, 1840; *d.* K. C., Dec. 5, 1909; Civil War veteran; Scotch and English desc.) and Susan Frances (Tudor) Tiffany (*b.* Ky., Dec. 10, 1842; *d.* K. C., Dec. 9, 1915; English and Scotch desc.). Ed. pub. school and bus. col. *M.* Zetta Pearl Roseberry (*b.* Appleton City, Mo., Mar. 13, 1880; Scotch-Irish desc. King Bruce of Scotland) K. C., June 18, 1901. *Ch.* William E. (*b.* July 19, 1905); Joseph B. (*b.* Apr. 12, 1909); Francis J. (*b.* Mar. 22, 1912); Buelah (*b.* Mar. 17, 1902; *d.* June 12, 1902). Republican. Est. Tiffany Coal Co. with brother 1901; still continues. Mem. Agnes Av. M. E. Church. Goodwill Industries. K. C. Coal Service Inst. Y. M. C. A. (mem. comm. management). Teacher Agnes Av. M. E. Church S. S. class. *Hobby:* golf. *Home:* 4108 College Av., K. C., Mo. *Office:* 3108 E. 18th St., K. C., Mo.

TILSON, Dennis Bascombe, executive; *b.* Marshall, N. C., Jan. 6, 1884; *s.* James Franklin Tilson and Bedia D. (Ramsey) Tilson. Grad. Hotchkiss School 1904; Yale, 1908. *M.* Louise Martha Bundschu (*b.* Indep., Mo., Sept. 21, 1895) Indep., Oct. 20, 1921. *Ch.* John (*b.* June 15, 1923); James (*b.* May 21, 1928). Republican. Pres. and gen. mgr. Dyer & Co. Baptist. Pres. K. C. Hay Dealers Assn. 1926-30. Mem. Cham. of Com. *Clubs:* Kansas City, Yale, Blue Hills Country. *Home:* 11 W. 65th St., K. C., Mo. *Office:* 765 Live Stock Exch., K. C., Mo.

TINSMAN, Robert Hovey, investment banker; *b.* Horton, Kan., Feb. 20, 1898; *s.* Winfield Scott Tinsman (*b.* Ellenville, N. Y., Sept. 8, 1868; *d.* Kenilworth, Ill., Sept. 17, 1915; asst. to pres. C. R. I. & P. Ry.; chm. Assn. of Ry. Pres. and Gen. Mgrs. Assn.; English desc.) and Bessie Irene (Cook) Tinsman (*b.* Lindley, Mo., Jan. 19, 1876). Grad. h. s., 1915; B.A., Princeton U.; att. N. W. U. Phi Beta Kappa. Delta Upsilon. *M.* Elizabeth Ann Scanlan (*b.* Rockford, Ill., Apr. 30, 1907; desc. Roger Williams) St. Paul, Minn., Oct. 19, 1926. *Ch.* Betsy Ann (*b.* Mar. 7, 1928). Republican. With First Nat. Bk. of Chicago 1920-21; asst. sec. Prescott, Wright & Snyder Co., 1921-. Dir. Inter-St. Nat. Bk., J. J. Grier Co. Appraisor U. S. Bond & Mortgage Co. 1st sgt. 13th Engs.; with French 2nd army, Champagne, Verdun, St. Mihiel and Meuse-Argonne, World War. *Hobby:* sports. *Clubs:* University, K. C. Country. *Home:* 1238 W. 61st St. Ter., K. C., Mo. *Office:* 918 Baltimore Av., K. C., Mo.

TOMLINSON, Margaret Bowers; *b.* Austin, Tex.; *dau.* Marmian Henry Bowers (*b.* Mareshill, O., 1830; *d.* Austin, Mar. 4, 1872; lawyer; capt. Civil War; Democrat leader) and Mary Maxwell (Batterton) Tomlinson. Ed. pub. schools; Wilson Col., Chambersburg, Pa. *M.* Abia Allen Tomlinson (*d.* K. C., Feb. 2, 1913; lawyer and banker) Austin, Aug. 4, 1887. *Ch.* Harriet (*m.* Ralph Leftwill Smith); Mary (*m.* Hilary Herbert); Margaret (*m.* Martin Butler Gentry). Democrat. *Home:* 1035 Broadway, K. C., Mo.

TORRANCE, James Howard, executive; *b.* Middleport, O., Jan. 27, 1875; *s.* Alexander Campbell Torrance (*b.* Pa., Oct. 12, 1838; *d.* Larned, Kan., Feb. 10, 1905; 1st sgt. Co. I, 2nd W. Va. Cav.) and Margaret Ann (Pangburn) Torrance (*b.* Schenectady, N. Y., Mar. 24, 1844; *d.* K. C., Jan., 1917). LL.B., U. of Kan., 1900; att. Central Normal Col. *M.* Kathleen Grant (*b.* Ellinwood, Mar. 4, 1880) Ellinwood, June 15, 1905. *Ch.* Howard Grant (*b.* May 22, 1906; A.B., Washington U.; att. Harvard U.); Robert Kenneth (*b.* Oct. 8, 1907; A.B., U. of Mo.); Richard Maxwell (*b.* Dec. 3, 1911; att. Washington U.). Teacher 3 years; practiced law 10 years; v. p. in charge of claims, Bus. Mens Assurance Co. the past 8 years. Admitted to the Kan. bar 1900. Active in all loan and Y. M. C. A. drives, World War. Mem. Linwood Presbyn. Church. Cham. of Com. Mason (K. T.). Y. M. C. A. (chm. comm. on management, central dept.). *Home:* 421 W. 68th St., K. C., Mo. *Office:* 6th fl. Gates Bldg., K. C., Mo.

TORRENS, David Thompson, insurance executive; *b.* Oakdale, Ill., Oct. 30, 1873; *s.* Frank Torrens (*b.* County Antrim, Ireland; *d.* Oakdale, Jan. 16, 1897) and Mary Jane (Boyd) Torrens (*b.* Madison Co., Ill., Oct. 30, 1835; *d.* Oakdale, Apr. 25, 1905; Irish desc.). Ed. pub. schools; att. S. I. N. U. 3 years. *M.* Margaret Isabel Dague (*b.* New Concord, O., Sept. 16, 1873) Topeka, Kan., Dec. 25, 1899. Republican. In mortgage loan bus. 30 years; 20 years in Topeka and 10 in the mortgage loan dept. K. C. Life Ins. Co.; chm. financial section Am. Life Conv.; mem. U. S. Mortgage Bankers Assn.; v.-p. K. C. Life Ins. Co. Mem. Reformed Presbyn. Church. *Home:* 1632 W. 59th St., K. C., Mo. *Office:* 3520 Broadway, K. C., Mo.

TOUGH, John Sloan, rancher, stockman; *b.* Leavenworth, Kan., Sept. 5, 1866; *s.* William Sloan and Harriet Elizabeth (Abernathy) Tough. Owner of Calumet Park Stock Yards, Calumet City, Ill.; Bismarck Grove Stock Yards, Lawrence, Kan.; Ellis City Stock Yards, Ellis, Kan.; Tough's Ranch, Scott City, Kan.; Blackwell Farm, Lawrence, Kan.; and Pomery Farm, Bethel, Kan. Republican. *Clubs:* Kansas City, K. C. Country, Mission Valley Hunt, Knife and Fork. *Home:* 1030 W. 53rd St., K. C., Mo. *Office:* 446 L. S. Exch. Bldg., K. C., Mo.

TOWNSEND, William Underhill, executive; *b.* Bolivar, Mo., Feb. 28, 1885; *s.* William Underhill Townsend and Amanda Ellen (Wiley) Townsend. Ed. S. W. Bapt. Col.; U. of Mo.; Gem City Bus. Col., Quincy, Ill. *M.* Nieta Leonora Vaughn (*b.* Hermitage, Mo., Sept. 27, 1888); Clinton, Mo., Nov. 12, 1909. *Ch.* William U., Jr. (*b.* Sept. 16, 1911); David Vaughn (*b.* Dec. 29, 1913); Nieta Vaughn (*b.* Jan. 24, 1918). Republican. Supt. of loans, Anchor S. & L. Assn. Methodist. Mem. Cham. of Com. U. of Mo. Alumni Assn. Mason (worshipful master of Blue Lodge, high priest Royal Arch, comdr. K. T.; mem. past comdrs. of Mo.). *Home:* 4828 Flora Av., K. C., Mo. *Office:* 921 Walnut St., K. C., Mo.

TRABER, Herman L., executive; *b.* Kansas City, Mo., Apr. 27, 1880; *s.* Lafay-

HERMAN L. TRABER

ette Traber and Ella A. (Langworthy) Traber. Ed. pub. and h. s. *M.* Hortense

Virginia Sergeant (*b.* Bunceton, Mo., Oct. 1, 1880) K. C., Jan. 14, 1903. Independent. Exec. gen. agt. Mo. Pacific Lines. Christian. Mem. Cham. of Com. *Clubs:* Kansas City, Athletic, Mission Hills Country, City, Knife & Fork. *Home:* 700 Ward Pkwy., K. C., Mo. *Office:* 616 Ry. Exch. Bldg., K. C., Mo.

TREADWAY, Howard Platt, civil engineer; *b.* Spring Lake, Mich., Oct. 26, 1874; *s.* Elmore Alanson Treadway (*b.* Whiting, Vt., Apr. 7, 1847; *d.* Detroit, July 23, 1920; gen. freight agt. Mich. Central R. R., Grand Rapids; Yankee desc.) and Ann Caroline (Platt) Treadway (*b.* Kingsbury, N. Y., May 15, 1849; *d.* Grand Rapids, Sept. 24, 1912; trustee Universalist Church; mem. Literary Club; Yankee desc.). Grad. Grand Rapids H. S. 1893; B. S. in C. E., U. of

Howard Platt Treadway

Mich., 1898. Pres. h. s. senior class; pres. u. junior class. Gamma Delta Psi at h. s. Phi Delta Theta. *M.* Amelia Tertia Farnsworth (*b.* Leavenworth, Kan., Aug. 29, 1875; mem. Causine Francaise; K. C. Art Inst.; K. C. Club; English desc.) Omaha, Neb. Republican. K. C. resident 27 years. Engr. Old Dominion Mining & Smelting Co., Globe, Ariz., 1898-1900; American Bridge Co., Omaha, 1900-02; vice-president-treasurer K. C. Bridge Co., 1902-26; pres.-treas. 1926-. Mem. St. Pauls Epis. Church. Am. Soc. of Civil Engrs. K. C. Engrs. Club. Cham. of Com. Assn. Gen. Contractors of Am. (v. p.). Mason. Trustee K. C. U. *Clubs:* University, Hillcrest Golf. *Hobby:* music. *Sport:* golf. *Home:* 4600 Warwick Blvd., K. C., Mo. *Office:* 1012 Baltimore Av., K. C., Mo.

TRELEAVEN, William Travis, executive; *b.* Bay Ridge, N. Y., Apr. 26, 1857; *s.* Thomas Treleaven and Alice Eliza (Travis) Treleaven. Ed. Md. pub. schools. *M.* Emiline Augusta Kuhl (*b.* Atchison, Kan., Aug. 11, 1864) Pueblo, Col., Apr. 6, 1886. *Ch.* Helen (*b.* Aug. 24, 1887; *m.* Harold William Roe); William Harold (*b.* Aug. 21, 1889; *m.* Polly Durham); Howard Travis (*b.* July 7, 1893); Dorothy Kuhl (*b.* Aug. 26, 1900; *m.* Allen Ripley Gans). Republican. Gen. live stock agt. A. T. & S. F. Ry. Co. Mem. Hoof & Horn Club. Cham. of Com. *Home:* 5408 Baltimore Av., K. C., Mo. *Office:* 814 Live Stock Exch. Bldg., K. C., Mo.

TREMBLE, George T., v. p. Fidelity Nat. Bk. & Trust Co. *Home:* 1400 W. 56th St., K. C., Mo.

TRICKETT, Charles William, lawyer; *b.* Scotland Co., Mo., Feb. 2, 1861; *s.* Charles Marshall Trickett (*d.* Louisburg, Kan, 1878; mcht.) and Martha Ann (Walker) Trickett (*d.* 1912). *M.* Lillie Belle Essex (*d.* Jan. 27, 1927) Paola, Kan., Dec. 23, 1880. *Ch.* Nellie (*m.* John M. Stewart); Pearle (*m.* J. L. Juhlin); William E.; Laurence (sec. treas. K. C. Stock Yards). Asst. atty. gen. Kan., spcl. counsel for gov. for enforcement of prohibitory law 1906-10. Now atty. K. C. Stock Yards. Admitted to the bar K. C. 1895. Mem. First Congl. Church. Cham. of Com. (Mo. and Kan.) *Hobbies:* golf and radio. *Home:* 600 Oakland Av., K. C., Kan. *Office:* 710 Minnesota Av., K. C., Kan.

TRIMMER, Charles Baker, lawyer; *b.* Chicago, Ill., June 7, 1877; *s.* Charles McKendree Trimmer (*b.* McLean Co., Ill., Nov. 13, 1843; *d.* Chicago, Nov. 14, 1913; musician; composer) and Amanda Ellen (Druley) Trimmer (*b.* Richmond, Ind., Dec. 6, 1850; concert singer and teacher). Ed. pvt. tutors; LL.B., Chicago Law School, 1904. *M.* Mary D. Deisem, Chicago, July 2, 1904; divorced. *Ch.* Charles T. (*b.* Feb. 3, 1906); David R. (*b.* Aug. 12, 1908). Republican. Sec. Republican city, county and congrl. comms. 1916; chm. registration comm. 1916-18; city clerk 1917-19. Author of booklets on election laws for Republican county and city comms. Admitted to the Mo. bar 1906. Corr. and sec. 16 draft bds. of K. C. Christian. Mason. *Hobby:* reading. *Home:* 3241 E. 10th St., K. C. Mo. *Office:* 726 Lee Bldg., K. C. Mo.

TROWBRIDGE, Emory Ellsworth, real estate and investment broker; *b.* near Tampico, Mar. 1, 1862; *s.* William Trowbridge (*b.* Washington Co., Ind., Oct. 30, 1830; *d.* near Tampico, Sept. 6, 1865; desc. Joseph Trowbridge, who was desc. from one of a family of three brothers who came from England during Colonial times) and Matilda (Mitchell) Trowbridge (*b.* near Tampico, May 16, 1832; *d.* Normal, Ill., Oct. 14, 1921; professional nurse; S. S. teacher; grad. Moody Bible Inst. by ext. course aged 88 years; *dau.* Jonathan Mitchell a farmer and native of Ind.). Ed. Crothersville (Ind.) pub. school; Tampico Twp. H. S. 1880; bus. course Central Bus. Col., K. C., 1902. *M.* Emma Eliza Martin (*b.* Washington Co.; parents *b.* Ind.) Hooker, Ind., July 2, 1885. *Ch.* Harry Martin (*b.* Aug. 20, 1888; grad. Wyandotte H. S., U. of Kan.; with Abner-Hood Chemical Co.). Republican. Mem. K. C., K. bd. of educ. 1897-1900; named on comm. to promote bond election to build Wyandotte H. S. Bldg.; the proposition had been voted on twice and defeated. K. C. resident 40 years. Author of *A Message for You; When I Go Home; Stand by the Flag* (1913); *Dear Mother Dear* (1918) and other songs. Editor *Spirit of Kansas City, Kansas,* for clean municipal government (1927). Founder and editor *The Lions Roar,* weekly bulletin of the Lions Club. During the years of 1880, 81 and 82 served an apprenticeship with S. F. Denton of No. 50 Public Landing, Cincinnati, O., in house and steamboat painting, receiving the respective salaries of $3.00, $4.00 and $5.00 per week. In 1883, engaged by the Central Publg. Co. of Cincinnati as salesman for books on subscription in Greene Co., O., Scottsboro, Ala., and as gen. agt. at Cambridge City and Connersville, Ind. Came west to McLean Co., Ill., and clerked in a gen. store; served as special police in Danvers during winter of 1885-86. In May, 1886 moved to Blue Mound, Kan., and clerked for W. B. Clark in gen. store until the business was sold to L. G. Porter. In 1888 assisted in organizing the Blue Mound Creamery and established cream routes. In 1889 kept books and clerked in hardware and lumber business for F. W. Simmons & Co. at Blue Mound. In 1890 bought flax seed from farmers and shipped it to K. C. Came to the K. C. Stockyards as bookkeeper for the commn. firm of Larmon & Barnes, and from 1893-1896 served as bookkeeper for the commn. firm of Duke, Lennon & Harrington. Formed the firm of Standish & Trowbridge in Apr. 1896, with brother in law, John I. Standish. In Nov. 1898 assumed a connection with Thomas Trower's Sons at the time of Grant Gillett's crash; re-organized as Trower Brothers Co.; Apr. 1900 to Apr. 1902 served as mgr. of the last named co. at the St. Joseph stockyards. In Sept. 1902 became cashier for the Meinrath Brokerage Co. continuing until 1907. Became asso. with the Pittsburg Paving Brick Co. in 1907; made auditor in 1908 and in Nov. 1908 was made sales mgr. on death of Charles N. Hammond. One of 5 men who formed the Western Paving Brick Mfrs. Assn. and served as its treas. 6 years; promoted and sold brick for 30 miles of brick road in parish at Lake Charles, La., which was said to have been the first hard-surfaced country road-bed built west of the Mississippi. In May, 1915, on the death of Robert Nesch, pres. and gen. mgr. and founder of the Pittsburg Paving Brick Co., was made an executor of his will which contained the following clause "In consideration of many years faithful and efficient service rendered by him as auditor of the Pittsburg Paving Brick Co. of which I am president and general manager, as a token of my appreciation thereof, and of my personal confidence and friendship for him, I give, devise and bequeath to Emory E. Trowbridge of Kansas City, Kan., fifty (50) shares of the capital stock of the Pittsburg Paving Brick Co. free and clear of all liens, encumbrances, adverse claims and restrictions." In Jan. 1916 organized and incorporated the Security Paving Co. as pres. and gen. mgr.; secured contracts for municipal improvements in Topeka, Minneapolis, Emporia and Wichita in 1916, 1917, 1918. Entered the real estate, investments and insurance business in 1922; asso. Burt Neal Realty Co., K. C. K. until July 1928; since that time mgr. Trowbridge-Cummins Realty Co., specializing in the sale and exchange of homes, farms, ranches, citrus fruit lands and income property. Identified with the Bapt. City Mission Bd. 20 years; mem. Edgerton Pl. Bapt. Church 25 years; in 1912 drew plans for new church bldg., supervised its construction, purchased material, employed a coml. photographer and made photographs of 15 Bapt. bldgs., bound them in book form, from which showing a $3,000 gift and a $2,000 loan were secured for the Edgerton Pl. bldg. from the Am. Bapt. Home Mission Soc. of New York. In 1913 served as lay pastor in South

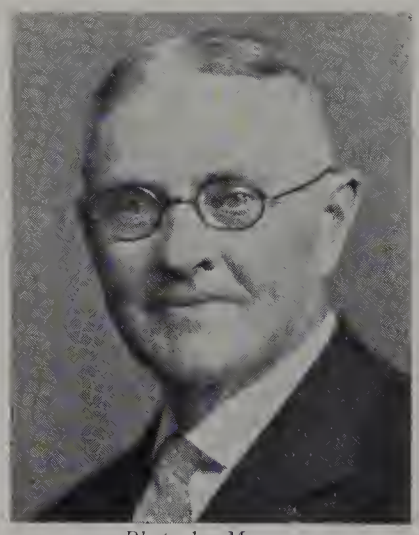

Photo by Moore

Emory Ellsworth Trowbridge

Rosedale Bapt. Church (now Olivet) while the congregation paid for its small building; in 1914 and 1915 served in the same capacity for Oak Street Bapt. Church, while debts were being taken care of, in 1918 was recalled to the Oak Street Church and served as pastor 4 years. During 1914 traveled more than 25,000 miles for the Pittsburg Paving Brick Co., and was absent from Oak Street services only 7 Sundays during the year. Mem. Lions Club (bd. of dirs.; financial sec., founder and editor *Lions Roar*). V.-pres. bd. of educ. 1899. Former mem. Nat. Assn. of Inventors (secured patents on a number of inventions covering pacing brick, drain tile, etc.). Mem. Christian Endeavor Local Union (pres. 1894). Pres. Kan. Bapt. Y. P. U. and S. S. conv. 1910-11; state del. at Saratoga Spgs. 1911. Clerk, Mo. River Bapt. Assn. 1926, 27, 28. Mason (Kaw Lodge No. 272 A. F. & A. M., 1895-). High Twelve. *Home:* Wigwam Wood, Rural Route No. 1, Bethel, Kan. *Office:* Room 15, 648 Minnesota Av., K. C., Kan.

TRUDEL, L. T., executive; *b.* Montreal, Quebec, Dec. 22, 1895; *s.* Robert D. Trudel and Margaret (Apjohn) Trudel. Ed. McGill U. *M.* Emma Prisilla Trudel (*b.* Montreal, Mar. 20, 1895) Montreal, Aug. 1, 1919. Independent. Pres. Office Equipment Co. Presbyterian. Mem. Cham. of Com. *Clubs:* Woodlawn Country, Army & Navy. *Home:* 7229 Jarboe St., K. C., Mo. *Office:* 16 W. 9th St., K. C., Mo.

TUCKER, R. Carter, lawyer; *b.* Higginsville, Mo., July 21, 1893; *s.* Joseph Ed-

ward Tucker (*b.* Ind., 1861; *d.* Carrolton, Ill., Mar. 30, 1899; jeweler) and Rose (Goodwin) Tucker (*b.* Madison Co., Ind., May 22, 1866). LL.B., K. C. School of Law; att. U. of Mich. *M.* Irene E. Doyle (b. K. C., Dec. 24, 1901) K. C., June 30, 1920. *Ch.* Patsie (*b.* Apr. 8, 1924); Helen Louise (*b.* June 17, 1928). Democrat. Mem. firm Harding, Murphy & Tucker, attys. Admitted to the bar K. C., 1915. 2nd lt., inf., World War. St. commdr. Mo. dept. Am. Legion 1924-25. Mem. Broadway M. E. Church. K. C., Mo. St. and Am. Bar Assns. Cham. of Com. Mason (Scottish Rite). P. T. A. Y. M. C. A. *Hobby:* golf. *Clubs:* U. of Mich. Alumni, Indian Hills Country. *Home:* 6310 Walnut St., K. C., Mo. *Office:* 831 Scarritt Bldg., K. C., Mo.

TURNER, Hortense Taylor, (Mrs. James E.); *b.* Kansas City, Mo., Aug. 6, 1888; *dau.* John Stuart Taylor (*b.* Trinidad, Colo.; realtor; father, D. L. Taylor was mayor of Trinidad, Colo., 5 terms, nearly 25 years) and Olivia (Sherlock) Taylor (*b.* Goderich, Canada; church worker; parents *b.* Eng.). Grad. Central H. S. 1906; Dana Hall. *M.* James Ernest Turner, K. C., Nov. 16, 1910. *Ch.* Barbara Ann (*b.* Oct. 15, 1912); Janet Elizabeth (*b.* Apr. 7, 1914); John Milton (*b.* Dec. 8, 1918). Republican. *Hobby:* farming. *Clubs:* Mission Hills Country. *Home:* 3646 Harrison Blvd., K. C., Mo. *Country home:* "Jacoboa" Ganzer Road., K. C., Mo.

TURNER, James Ernest, lumberman; *b.* Bedford, Mo., Apr. 21, 1882; *s.* Samuel Green Turner (*b.* Bedford Co., Va., May 3, 1856; *d.* K. C., Sept. 21, 1921; English desc.) and Laura Ellen (Creason) Turner (*b.* Bedford. Apr. 3, 1861; Scotch-Irish desc.). Grad. Central H. S. 1899; A. B., Stanford U., 1903; att. U. of Mo. Foil & Mask. Delta Tau Delta. *M.* Hortense Aileen Taylor (*b.* K. C., Aug. 6, 1888; English desc.) K. C., Nov. 16, 1910. *Ch.* Barbara Ann (*b.* Oct. 16, 1912; att. Antioch Col.); Janet (*b.* Apr. 7, 1914); John Milton (*b.* Dec. 8, 1908). Democrat. Sec.-treas. Turner Lbr. & Inv. Co.; Heart of Am. Lbr. Co.; Laurel Hgts. Development Co.; Eastwood Hills Country Club; dir. Am. Hereford Cattle Breeders Assn., pres. 1925. Capt. Co. A, 110th Engrs. Mo. N. G. 1924; capt. Co. H, Reg. Inf. Mo. N. G. 1919-20; mem. Mo. Home Guard 1917-18. Capt. Engrs. O. R. C. 1924-. Christian Scientist. Scoutmaster B. S. A. 1922-23. *Hobby:* livestock breeding. *Clubs:* Kansas City, Mission Hills Country, Eastwood Hills Country, Military Country. *Home:* 3646 Harrison Blvd., K. C., Mo. *Office:* 320 City Bank Bldg., K. C., Mo.

TURNER, Ralph H., newspaperman; *b.* Kennard, Pa., May 8, 1895; *s.* Richard E. and Ella (Harnett) Turner. J.D., U. of Mo., 1916. Sigma Delta Chi. *M.* Lyle Hayes (*b.* K. C.) K. C. *Ch.* Theodore Hayes (*b.* Jan. 15, 1925). Independent. News editor Tokio, Japan; adv. rep. *K. C. Star, New York Evening Post*; editor and corr. U. P. in New York, Washington, Tokio, Mex., London, etc.; now mgr. S. W. Div. U. P. Assn. Christian. *Clubs:* University National Press (Washington, D. C.). *Home:* 2 Morningside Dr., K. C., Mo. *Office:* Journal-Post Bldg., K. C., Mo.

TURPIN, Rees, lawyer; *b.* Carroll Co., Mo.; *s.* Henry Ballinger Turpin (live stock dealer) and Sarah Elizabeth (Rees) Turpin. Grad. Carrolton (Mo.) H. S.; B. L., Washington & Lee U. Phi Kappa Psi. Pres. K. C. Alumni Assn. *M.* Mary Roberts Quarles, Anchorage, Ky. Democrat. Mem. K. C. (pres. 1907), Mo. St. and Am. Bar Assns. Cham. of Com. (dir., v.-p. 1923-24). *Club:* University. *Home:* 3552 Broadway, K. C., Mo. *Office:* 934 N. Y. Life Bldg., K. C., Mo.

TUTT, John Maurice, lecturer; *b.* Marshall, Mo., Mar. 20, 1879; *s.* Benjamin George and Lucy Ellen (Thornton) Tutt. A. B.; M. D.; C. S. B. *M.* Alice E. Magill, June 12, 1901. *Ch.* Mary Ellen; Robert Thornton. *Home:* 6200 Valley Rd., K. C., Mo.

TUTTLE, William Henry, dentist; *b.* Moberly, Mo., Oct. 11, 1864; *s.* John Tyler Tuttle (*b.* Florence, Mo., Apr. 16, 1841; *d.* K. C., May 25, 1926; French ancestors came to Am. on *Mayflower*) and Margaret (Richardson) Tuttle (*b.* Morgan Co., Mo., Jan. 5, 1840; *d.* K. C., Dec. 30, 1926; English and German desc.). Ed. pub. schools. *M.* Jessie Lee Ingledue (*b.* Chillicothe, Mo., Mar. 1, 1864; *d.* K. C., Dec. 24, 1923; French desc.) Chillicothe, Mar. 4, 1896. Democrat. Teacher 9 years; slsmn. 8 years; grad. West. Dent. Col., D. D. S., 1903; practiced until 1906; teacher at Creighton U., Omaha, 1906-09; K. C. West. Dent. Col., 1909-19; practicing since 1909. Admitted to practice K. C. 1903. Mem. First Bapt. Church. K. C., Mo. St. and Am. Dent. Assns. W. O. W. Mason. Y. M. C. A. *Hobby:* golf. *Home:* 2400 E. 35th St., K. C., Mo. *Office:* 707-08 Shukert Bldg., K. C., Mo.

TWYMAN, George Thomas, physician; *b.* Independence, Mo., Mar. 22, 1888; *s.* George Thomas Twyman (*b.* Blue Mills, Mo., Dec. 17, 1853; *d.* Indep., Apr. 17, 1910; M.D.; *s.* L. W. Twyman, M.D.; grandson of Leo Twyman, M.D. in Jackson Co., Mo.; great grandfather Twyman was a lawyer and Revolutionary soldier of Woodford Co., Ky.) and Carrie M. (Robinson) Twyman (*b.* Ky., June, 1860; ancestors from Ky.). Grad. Indep. H. S. 1905; att. Mo. School of Mines 2½ years; B.A., U. of Kan., 1913; M.D., Rush Med. Col., 1915. Alpha Omega Alpha. Sigma Nu. Phi Beta Pi. Played basketball at Mo. School of Mines. *M.* Adelaide Casper (*b.* Indep., Apr., 1895; maternal ancestors from Va.) Indep., Oct. 16, 1920. *Ch.* Thomas Christian (*b.* Dec. 31, 1921). Democrat. Med. dir. Gleaner Combine & Harvester Corp. Admitted to practice Indep. 1916. 1st lt. with service on Mexican Border 1916; capt. 1st Mo. Ambulance Corps, with A. E. F., 1918-19. Mem. First Christian Church. Jackson Co., Mo. St. and Am. Med. Assns. Kiwanis (Indep.). Mason (master). *Club:* Independence Country. *Home:* 416 N. Delaware Av., Indep., Mo. *Office:* 104 W. Maple Av., Indep., Mo.

TYLER, Frank Edwards, lawyer; *s.* DeWitt Clinton Tyler (*b.* Wis.; *d.* Clifton, Kan., Dec. 22, 1928; M. D.) and Mary Caroline (Edwards) Tyler (*b.* Salem, Mass.; Pilgrim ancestry). A. B., U. of Kan., 1909; LL.B., Harvard U., 1913; att. Lincolns Inn, London, Eng. Mem. Kansas debating team against Mo., and Harvard debating team against Yale. Alpha Tau Omega. *M.* Erma Bowman, K. C., Dec. 8, 1920. *Ch.* Frank Bowman, 7. Republican. Ex-pres. Young Men's Republican Club of K. C. Mem. law firm Gossett, Ellis, Dietrich & Tyler. Capt. inf., 14th Mach. Gun Bn., overseas 18 mos., World War. Mem. Am. Legion. Second Presbyn. Church. K. C. Mo. St., New York and Am. Bar Assns. Mason. *Clubs:* Blue Hills Country, Harvard, Aerobes. *Home:* 6032 Walnut St., K. C., Mo. *Office:* 731 Scarritt Bldg., K. C., Mo.

U

ULRICH, Arlon K., accountant; *b.* Lawrence, Kan., Apr. 2, 1898; *s.* Manford H. Ulrich and Alice (King) Ulrich. Ed. H. S.; Walton School of Com. (Chicago). Republican. Mem. Business Men's Bible Class. Ivanhoe Temple. Moved to Shawnee, Ok., 1899; to K. C. 1922. Mason (32 degree). *Home:* 4048 Campbell St., K. C., Mo. *Office:* 415 Ridge Bldg., K. C., Mo.

V

VALLELY, Eugene Francis, clergyman; *b.* DuBois, Pa., Dec. 23, 1888; *s.* James Vallely (*b.* Dungannon, Ireland, 1852; *d.* DuBois, Apr. 17, 1910) and Sarah (Graham) Vallely (*b.* Dungannon, Dec. 31, 1847; *d.* DuBois, Apr. 10, 1928). Ed pub. and h. s.; A. B., St. Bonaventures Col., 1911. Pastor St. Rose of Lima R. C. Church. *Home:* 2300 N. 8th St., K. C., Kan.

VAN BUSKIRK, F. E., sales executive; *b.* Summer Hill, N. Y., June 1, 1858; *s.* Cornelius Elijah Van Buskirk and Julia (Genett) VanBuskirk. *M.* Helen Elizabeth Warrick (*b.* Cayuga, N. Y., July 18, 1857) Cayuga, Aug. 22, 1883. *Ch.* Frank E. (*b.* Aug. 28, 1888; *m.* Alliean Brown Sequard); Earle J. (*b.* Jan. 24, 1891; *m.* Hazel Sieben). Independent. Slsmgr. Richards & Conover Hdwe. Co. Christian. Mem. K. C. Implement, Hardware & Tractor Club. Cham. of Com. *Home:* 1125 E. 28th St., K. C., Mo. *Office:* Richards & Conover Hdwe. Co., K. C., Mo.

VAN CLEAVE, Thomas M., lawyer. *Home:* 446 N. 17th St., K. C., Kan.

VANDENBERG, Charles Cornelius, architect; *b.* Kansas City, Mo., March 23, 1876; *s.* Philander Vandenberg (*b.* Onondaga Co., N. Y., Aug. 16, 1822; *d.* K. C., Dec. 22, 1881; Mayor Red Wing, Minn.; alderman K. C., 1873; came to K. C., 1868; Dutch desc.) and Rachel (Metcalf) Vandenberg (*b.* Licking Co., O., Dec. 29, 1829; *d.* K. C., July 29, 1909; English desc.). Grad. Central H. S. 1894; certificate in archt. 1896; U. of Pa. Republican. Asst. supt. of bldgs. K. C. 1902-03. Mem. Third Presbyn. Church. K. of P. *Office:* 627 Finance Bldg., K. C., Mo. Bachelor. *Home:* 2752 Holmes St., K. C., Mo.

VANDERWOOD, John Elias, minister; *b.* Malad City, Idaho, Aug. 29, 1878; *s.* John Vanderwood (*b.* Holland, Jan. 31, 1844; *d.* Malad City, May 18, 1908; minister and lecturer; came to Am. when 10 years old) and Anna (Eliason) Vanderwood (*b.* Sweden, July 15, 1854; *d.* Indep., Mo., Oct. Oct. 17, 1922). Ed. pub. schools. *M.* Bertha Caroline Rodmall (*b.* Pleasant Grove, Utah. Oct. 4, 1886; English desc.) Pleasant Grove, Dec. 22, 1904. *Ch.* Elvin J. (*b.* June 2, 1906); Dean H. (*b.* Nov. 26, 1907); Hazel Lois (*b.* May 28, 1910). Independent. Editor *Zions Ensign* 1917-18. Ordained 1903. Mem. Reorganized Church of Jesus Christ of Latter Day Saints. Stone Church (Indep.). *Home:* 1302 W. Maple Av., Indep., Mo.

VAN DEUSEN, Trace Jasper, broker; *b.* Lodi, Wis., June 28, 1885; *s.* Absolom Van Deusen and Sadie (Lochmann) Van Deusen. *M.* Mayme Ann Francois (*b.* La Motle, Ia., Oct. 26, 1887) Chicago, Oct. 14. 1907. *Ch.* Lee (*b.* Aug 21, 1908); Marie (*b.* Apr. 14, 1911). Republican. Owner Van Deusen Specialty Co. Methodist. Mason. Elk. Mem. Meridian Club. Cham. of Com. *Home:* 1220 Armour Blvd., K. C. Mo. *Office:* 204 Finance Bldg., K. C., Mo.

VAN DEVENTER, Clarence Hess, dentist; *b.* Osage City, Kan., March 28, 1877; *s.* David Van Deventer (*b.* Mt. Vernon, Ill., 1847; *d.* Osage City, Kan., April 1881; lawyer; served 2 years with 11th Ill. Vol. Inf., Civil War; learned telegraphy in his spare time and while acting as station agent studied law and was admitted to the bar; at the time of his death was practicing in Osage City) and Belle Adaline (Hess) Van Deventer (*b.* Pearl, Ill., April 4, 1857; *d.* Herington, Kan., Dec. 26, 1927). *M.* Beulah Annetta Swortwood (*b.* Silver Creek, Neb., Oct. 10, 1882) K. C., Oct. 30, 1905 *Ch.* Jessie Belle (*b.* Sept. 23, 1907; *m.* William *H.* Mott, Jr.); Clarence Newton (*b.* July 22, 1913). Republican. K. C., Kan resident 19 years. Engaged in practice since admission 1904. Served 1 year as 1st lt. D. C., World War. Mem. O. R. C. Am. Legion. Central Christian Church. Am., Kan. State and 1st Dist. Dental Socs. Mason. *Home:* 723 Sandusky St., K. C., Kan. *Office:* 707 Huron Bld., K. C. Kan.

VAN EMAN, Fred Taylor, physician; *b.* Leavenworth Co., Kan., Aug. 20, 1870; *s.* John Howard Van Eman (*b.* Washington Co., Pa., Feb. 11, 1840; *d.* K. C., May 8, 1902; phys. and surg.; mem. 39th O. Vol. Civil War; faculty K. C. Med. Col. and pres. at time of death; Dutch ancestors formed part of colony in Pa.) and Laura Aurelia (Osborn) Van Eman (*b.* Peekskill, N. Y., Feb. 2, 1850; *d.* K. C., Nov. 17, 1903; Scotch and English desc.; father a Presbyn. minister). Grad. Central H. S.; M. D., K. C. Med. Col. 1897. Admitted to practice K. C. 1897. Capt. Med. Corps World War. Mem. Central Presbyn. Church. Jackson Co., Mo. St. and Am. Med. Assns. K. C. S. W. Clinical Soc. Citizens League. Royal Arcanum, M. W. A. *Home:* 3537 Euclid Av., K. C., Mo. *Office:* 404 Bryant Bldg., K. C., Mo.

VAN VALKENBURGH, Arba S., judge; *b.* Syracuse, N. Y., Aug. 22, 1862; *s.* Lawrence and Sarah A. (Seymour) Van Valkenburgh. Admitted to Mo. bar 1888. U.

S. circuit judge, 1925. *Clubs:* University, K. C. Country. *Home:* Woodlea Hotel, K. C., Mo. *Office:* 321 Fed. Bldg., K. C., Mo.

VARDEMAN, C. Bertram, v. p. Mo. Abstract & Title Co. *Home:* 5811 State Line Rd., K. C., Mo.

VEATCH, Nathan Thomas, Jr., consulting engineer; *b.* Rushville, Ill., Aug. 25, 1886; *s.* Nathan Thomas Veatch (teacher and pub. school supt.; Scotch ancestors came to Am. before Revolution settling in Md., Va., Ky., and Ill. in the order given) and Elizabeth (Montgomery) Veatch (teacher; Scotch-Irish ancestors came to Am. before Revolution settling first in Va., then Ky., and Ill.). Grad. Lewis Acad. 1905; B. S. in C. E., U. of Kan., 1909; C. E. 1919. Beta Theta Pi. Played football and baseball. *M.* Amarette Bullene Weaver (*b.* Lawrence, Kan., June 27, 1888; *dau.* A. D. Weaver and Gertrude Bullene) Lawrence, Oct. 8, 1912. *Ch.* Nancy (*b.* Dec. 23, 1914; *d.* July 30, 1918); Jane (*b.* July 27, 1921); Aileen (*b.* Nov. 6, 1925). Republican. K. C. resident 17 years. Author of numerous articles in tech. journals. Was with Santa Fe R. R.; Kan. St. Bd. of Health; Am. Water Works & Guarantee Co., now Am. Water Works & Elec. Co.; Worley & Black, consulting engrs.; now partner in firm Black & Veatch, consulting engrs. Dir. Success Savs. & Loan Assn. During World War was supervising engr. for construction div. in cantonment work. Mem. Second Presbyn. Church. Am. Soc. Civil Engrs. Am. Soc. Mech. Engrs. Am. Water Wks. Assn. Also

Photo by Moore
NATHAN THOMAS VEATCH, JR.

many other professional organizations. Cham. of Com. Lions Club. Mason. Y. M. C. A. *Clubs:* Kansas City, Mission Hills Country. *Sport:* fishing. *Home:* 601 W. 61st St., K. C., Mo. *Office:* 701 Mutual Bldg., K. C., Mo.

VESECKY, John, sales executive; *b.* Velka Ves., Czecho-Slovakia, May 13, 1879; *s.* Stepan Vesecky (*b.* Czechy, Czecho-Slovakia; *d.* Rush Co., Kan., Mar. 20, 1890; homesteaded s. of Timken, Rush Co., Kan. 1882) and Augusta (Lhotka) Vesecky (*b.* Czechy; *d.* Rush Co., Sept. 9, 1906). Ed. Central Normal Col., Great Bend, Kan.; K. S. A. C.; teachers certificate. *M.* Elizabeth Kraisinger (*b.* Albert, Kan., Apr. 14, 1887) Great Bend, June 2, 1907. *Ch.* Albert (*b.* Oct. 10, 1908; att. K. S. A. C.); Stephen (*b.* Aug. 22, 1910; att. K. S. A. C.); Ferne (*b.* Mar. 8, 1913; news editor Wyandotte *Pantagraph*); Marie (*b.* Aug. 31, 1917). Independent. Mem. Rush Co. Democratic Central Co. Comm. Teacher 1898; gen. store 1904-08; teacher Timken school 1908-15; mgr. Farmers Elev. Timken, 1915-26, pres. Southwest Cooperative Wheat Growers Assn. 1926-. Pres. Kan. Cooperative Wheat Marketing Assn.; Kan. Wheat Pool Cooperative Elev. Assn.; dir. Farmers Union Cooperative Assn. Timken; mem. State Bd. of Kan. Farmers Union 2 terms. Active in loan drives, World War. Christian. Mem. Red Cross. Cham. of Com. C. S. P. S. Z. C. B. J. K. C. Art Inst. *Club:* Athletic. *Home:* 2937

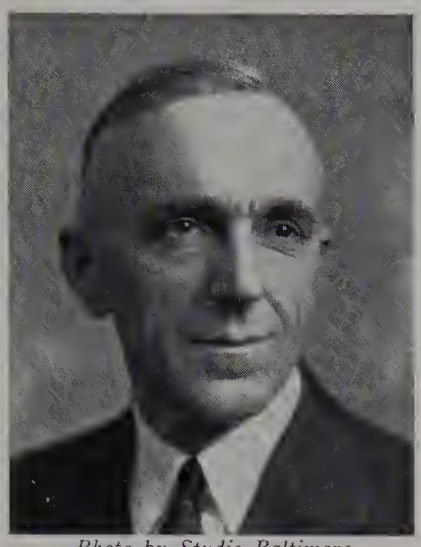

Photo by Studio Baltimore
JOHN VESECKY

Hickam Dr., K. C., Kan. *Office:* 540 Bd. of Trade Bldg., K. C., Mo.

VICKERS, Frank, v. p. Jones Store Co. *Home:* Mission Hills Acres, R. R. No. 7, K. C., Mo.

VILEY, Leland Peak, physician; *b.* Georgetown, Ky., Apr. 6, 1883; *s.* Lee P. Viley (*b.* Georgetown, Feb. 8, 1857; *d.* K. C., Nov. 11, 1912; realtor and abstracter; English and Irish desc.) and Katie Blackburn (Moorehead) Viley (*b.* Lake Providence, La., Apr. 6, 1860; French and English desc.). A. B. Mo. Valley Col., 1904; M. D., Washington U., 1908; att. New York Polyclinic; Columbia U.; Vienna, Austria. Nu Sigma Nu. *M.* Kathleen Gerkey (*b.* Omaha, Neb., Aug. 16, 1892; English and German desc.) Liberty, Mo., July 14, 1920. *Ch.* Kathalee (*b.* Dec. 8, 1922). Democrat. Eye, ear, nose and throat spclst. Admitted to practice K. C. 1908. Mem. First Bapt. Church. Jackson Co., Mo. St. and Am. Med. Assns. Cham. of Com. Mason. Auto Club. *Clubs:* K. C. Athletic, Ivanhoe Country. *Home:* 2841 Tracy Av., K. C., Mo. *Office:* 507-08 Westover Bldg., K. C., Mo.

VINCENT, Fred Cameron, executive; *b.* Odell, Ill.; father (English desc.) mother (Scotch desc.). Ed. Lake Forest (Ill.) Acad.; U. of Chicago. Psi Upsilon. *M.* Susan Gay, Lawrence, Kan. Republican. V.-p. Simonds Shields Lonsdale Grain Co. Served 6 mos. with Am. Red Cross in Europe, World War. Mem. Cham. of Com. *Clubs:* University, K. C. Country, Kansas City. *Home:* 627 E. 46th St., K. C., Mo. *Office:* 900 Board of Trade Bldg., K. C., Mo.

VINES, John F., clergyman; *b.* near Jonesboro, Tenn., Oct. 6, 1873; *s.* William L. and Nancy (Carr) Vines. D. D. *M.* Mabel V. Laurence, June 17, 1902. Ordained 1899. Pastor Calvary Bapt. Church. *Home:* 3918 Holmes St., K. C., Mo.

VIOLETTE, Ebal E., clergyman; *b.* near Jacksonville, Ill., Feb. 17, 1880; *s.* Leroy and Sarah Matilda (Lee) Violette. D. Litt. M. Hazel Dove Bonnell, Sept. 29, 1904. Ordained 1899. *Clubs:* City, Blue Hills Country. *Home:* Ormond Hotel, K. C., Mo.

VIRDEN, Charles Edgar, Jr., physician; *b.* Kansas City, Mo., Apr. 12, 1895; *s.* Charles Edgar Virden (pres. Virden Pkg. Co. and Pioneer Fruit Co., San Francisco) and Lady Maude (Combs) Virden. Grad. El Paso (Tex.) H. S.; A. B., U. of Mo., 1917; M. D., N. W. U., 1920; att. U. of Chicago. Beta Theta Pi. Phi Beta Pi. *M.* Margaret Hughes (*b.* K. C., Kan., July 30, 1894) K. C., Kan., June 7, 1920. *Ch.* Herbert Hughes (*b.* Oct. 4, 1921); Virginia (*b.* Nov. 21, 1922). Republican. Interned at St. Joseph Hosp. 1920; med. practice at Norton, Kan., 1921-22; K. C. 1922-; X-ray and Radium spclst.; mem. firm McDermott & Virden. Admitted to practice K. C. 1920. Presbyn. Mem. Jackson Co. and Am. Med. Assns. K. C. S. W. Clinical Assn. Co-op. Club. Mason. P. T. A. *Home:* 119 W. 68th St., K. C., Mo. *Offices:* 1130 Rialto Bldg.; 623 Argyle Bldg., K. C., Mo.

VOEPEL, Pearl Edith, piano teacher; *b.* St. Louis, Mo., Nov. 10, 1904; *dau.* Otto Armin Voepel (*b.* St. Louis, July 6, 1880; supt. elect. constrn.; 2nd lt. U. S. N. O. R. C; ancestors fled to Germany from France during the Huguenot uprising; parents to Am. when young) and Anna Nancy (Darst) Voepel (*b.* O., Aug. 17, 1879; Scotch-Irish desc.; great grandfather, Charles Edward Darst and great grandfather, Patrick Sullivan, served thru the Civil War under Gen.

Photo by Moore
PEARL EDITH VOEPEL

Sheridan; Gen. Holcombe of the Mexican War, an uncle). Grad. Central H. S. 1922; att. N. W. U., 1925-26; studied music four years at Horner Consv. and was a pupil of Mrs. Carl Busch 4 years; also coached and studied under Guy Maier; studied organ with Hans C. Feil. Independent. Teacher of piano in K. C. 5 years; asst. organist Indep. Blvd. Christian Church. Mem. K. C. Musical Club. Pro Musica. Music Teachers Assn. O. E. S. *Hobby:* sport. *Club:* Ivanhoe Country. *Home:* 2926 Brooklyn Av., K. C., Mo.

W

WADDELL, John Alex Low, civil engineer; *b.* Port Hope, Can., Jan. 15, 1854; *s.* Robert Needham Waddell (*b.* Newry, Ireland, Apr. 30, 1813; *d.* Denver, 1889; high sheriff of the united cos. of Northumberland and Durham, Ont.; came to Am. 1829; govt. official and bus. man; Scotch-Irish desc.) and Angeline Esther (Jones) Waddell (*b.* New York, Aug. 12, 1831; *d.* La Jolla, Cal., Dec. 24, 1921; mother of 8 children; English and French desc., family in Am. many years.) Ed. pub. and pvt. schools; grad. Trinity Col. School, Port Hope, 1870; C. E., Rensselaer Col., 1875; B. S. in M. E., McGill Col., 1882; D. Sc. 1904; LL.D., U. of Mo., 1904; D. E., U. of Neb., 1911; Imperial U. of Tokyo 1915. Phi Beta Kappa. Sigma Xi. Tau Beta Pi. Pres. jr. cl., Rensselaer Polytech. Inst. Pres. Rensselaer Soc. of Engrs. 2 terms. *M.* Ada Everett (*b.* Fayette, Mo., Jan. 23, 1857; ancestors settled in New Eng. in early days; grandfather was Judge Abiel Leonard of Mo.) Council Bluffs, Ia., July 13, 1882. *Ch.* Needham Everett (*b.* June 21, 1884; *d.* Apr. 29, 1927); Leonard (*b.* June 7, 1886; realtor); Ethel (*b.* Sept. 8, 1891; *m.* Henry W. Hubbell). Independent. Author of 9 tech. works, including *De Pontibus, Bridge Engineering* and *Economics of Bridgework;* 100 tech. papers twice gathered into book form. Teacher 6 years; consulting engrs. 43 years; served in Can., Japan, Mex., Cuba and China; now sr. partner in the firm of Waddell & Hardesty, consulting engr., New York, and hon. tech. advisor to the Ministry of Rys. of China. Licensed to practice at Troy, N. Y., June 15, 1875. Mem. Am. Soc. of Mil. Engrs. Academie des Sciences, France. Royal Acad. of Sci. & Arts, Spain. Am. Soc. of Civ. Engrs. Am. Inst. Coml. Engrs. A. A. A. S. S. P. E. E. Hon. mem. leading tech. assns. of China, Spain, and Peru. Mem. R. R.

Club (New York). Knight Comdr. Japanese orders of the Rising Sun and Sacred Treasure (2nd cl.); Russian order of Bienfaisance (1st cl.); Chinese Order of Chia Ho (2nd cl.); Knight of the Order of the Crown of Italy. *Hobby:* sports. *Clubs:* University, K. C. Country. *Home:* Grosvenor Hotel, 5th Av. at 10th St., New York City. *Office:* 150 Broadway, New York City.

WADDELL, Robert William, civil engineer; *b.* Port Hope, Ont., Oct. 31, 1859; *s.* Robert Needham Waddell (*b.* Newry, Ireland, Apr. 30, 1813; *d.* Denver, Feb. 26, 1889; mcht. and banker; came to Am. 1828) and Angeline Ester (Jones) Waddell (*b.* New York, Aug. 10, 1831; *d.* La Jolla, Cal., Mar. 10, 1922; Welsh ancestors settled in Conn. middle 17th century). Grad. Col. Inst., Coburg, Ont., 1878; B. S., McGill U., Montreal, 1881. *M.* Sarah Elizabeth Vair (*b.* Belleville, Ont., Apr. 4, 1861; Scotch and Canadian desc.) Peterboro, Can., Nov. 24, 1897. *Ch.* Gerald N. (*b.* Sept. 10, 1898; *m.* Katherine Davis); Robert D. (*b.* Sept. 21, 1901; *m.* Elizabeth Craig). Democrat. City engr., K. C., 1900-03; apptd. again in 1918. Mem. Soc. Mil. Engrs. St. Georges Epis. Church. Safety Council. Knife & Fork Club. Mason. Am. Soc. of Civil Engrs. Engrs. Club. Y. M.

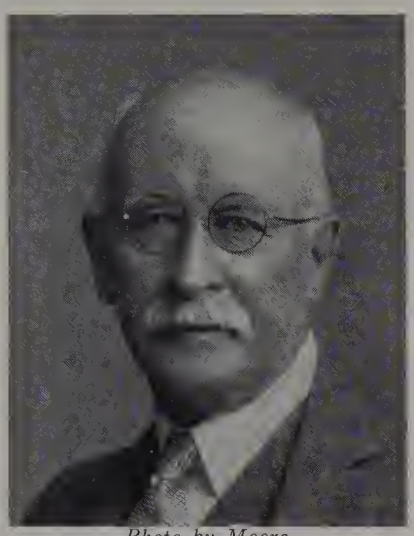

Photo by Moore
ROBERT WILLIAM WADDELL

C. A. *Hobby:* philately. *Home:* 3930 Locust St., K. C., Mo. *Office:* City Hall, K. C., Mo.

WADE, Frank Luther, lawyer; *b.* Macomb, Ill., Apr. 17, 1893; *s.* John William Wade (*b.* Bloomfield, Ia., Nov. 30, 1850; *d.* K. C., Mar. 23, 1929; druggist) and Edith Alice (Garrett) Wade (*b.* Macomb, Ill., Sept. 2, 1860; English desc.). Grad. Norton (Kan.) H. S. 1913; LL.B., K. C. School of Law, 1925. Phi Alpha Delta. *M.* Kathryn Margaret Walker (*b.* K. C., Dec. 19, 1900). Regional credit mgr. Sears, Roebuck & Co. Admitted to the bar K. C., 1925. Protestant. Mem. Retail Credit Mens Assn. Mason. *Home:* 3329 Indiana Av., K. C., Mo. *Office:* 1500 Cleveland Av., K. C., Mo.

WAGNER, Carl George, lawyer; *b.* Newburg, W. Va., Nov. 10; *s.* George Frank Wagner (*b.* Berlin, Germany; came to Am. 1870) and Elizabeth Sarah (Turner) Wagner (*b.* Calhoun Co., W. Va.; *d.* Newburg, Mar., 1919; father, John C. Turner, killed in action Civil War). LL.B., K. C. School of Law, 1918. *M.* Lenna Stephens (*b.* Carthage, Mo., May 26) Leavenworth, Kan., Sept. 8. Republican. Admitted to practice Mo. 1918. Mem. Troop F, 1st Cav., 1899-1902; Radio Co. B., World War. Christian. Mem. K. C. Bar Assn. Mason. *Home:* 901 E. 28th St., K. C., Mo. *Office:* 720 Scarritt Bldg., K. C., Mo.

WAGNER, George Marion, leather goods merchant; *b.* Nemaha, Neb., Mar. 30, 1874; *s.* John George Wagner (*b.* Germany; *d.* K. C., Dec. 25, 1891) and Adelhide (Hackl) Wagner (*b.* Germany; *d.* K. C., May 30, 1911). Ed. pub. schools. *M.* Ella Mary Chartier (*b.* Cloud, Kan.) K. C., Apr. 11, 1899. *Ch.* Georgia (*b.* Apr. 21, 1900; *m.* Roy Smiley); Harold (*b.* Aug. 23, 1901); Mildred (*b.* Nov. 7, 1915). Democrat. Mem. Mo. legis. 1923-24; candidate co. assessor 1928. In the harness and leather bus. 41 years; sec. Foster-Helmreich-Wagner Harness Co. 22 years. Treas. K. C. Smithville Fair Assn.; sec. treas. West. Harness Dealers Assn.; v. p. Nat. Harness Dealers Assn. Christian. Cham. of Com. Rotary. Mem. Team & Motor Club. *Hobby:* sports. *Home:* 5531 Forest Av., K. C., Mo. *Office:* 1432 Grand Av., K. C., Mo.

WAGNER, Harry L., architect; *b.* Youngstown, O., Feb. 4, 1898; *s.* John Wagner and Minnie Adelle (Boeshans) Wagner. Ed.

Photo by Strauss-Peyton
HARRY L. WAGNER

h. s.; K. C. Art Inst. *M.* Janie Lou Moore (*b.* Yokum, Tex., Sept. 9, 1900) Kingsville, Tex., Sept. 11, 1924. *Ch.* Jeanne (*b.* Nov. 3, 1926). Independent. Methodist. Mem. Architectural League of K. C. Nat. Assn. of Gyro Clubs. K. C. Real Estate Bd. Steuben Club. Y. M. C. A. *Home:* 355 N. Lawn St., K. C., Mo. *Office:* 406 Huntzinger Bldg., K. C., Mo.

WAHL, Harry Roswell, physician, educator; *b.* Minnesota City, Minn., May 5, 1886; *s.* Henry S. Wahl (*b.* Stratford, Ont., Aug. 19, 1860; M. D.; German desc.; grandfather settled in N. Y., 1820) and Clara (Waterman) Wahl (*b.* Vt., 1860; *d.* Minn., Aug., 1886; desc. Chase and Fuller families). Grad. Marshfield (Wis.) H. S., A. B., U. of Wis., 1908; A. M., 1910; M. D., Johns Hopkins U., 1912. Phi Beta Kappa. Sigma

HARRY ROSWELL WAHL

Xi. Gamma Alpha (charter mem. Wis. chap.) *M.* Elizabeth Etta Emery (*b.* Belpre, O., Mar. 7, 1879; D. A. R.; desc. Emery and Custis families) Pa., Apr. 1, 1916. *Ch.* Marjorie (*b.* Jan. 10, 1917); Nancy (*b.* Dec. 26, 1919); Roswell (*b.* Jan. 30, 1922). Independent. Hanna Research Fellow, Cleveland, O.; resident pathologist Lakeside Hosp., Cleveland; instr. West. Res. U.; Yale Army Lab. School; prof. of pathology and dean U. of Kan. Med. School, pathologist for Bell Memorial, St. Margarets and Providence Hosps., at the present time; also supt. Bell Memorial Hosp. Admitted to practice Mo. 1921. 1st lt. and maj., World War. Past maj. Med. O. R. C. Mem. Country Club. Christian Church. Am. Assn. of Bacteriologists and Pathologists, 1916-. Am. Assn. for Advancement of Sci. Mason. Chm. pathology section of Am. Med. Assn., 1928. *Hobby:* reading. *Clubs:* Athletic, University, K. U. *Home:* 1439 W. 61st St. Ter., K. C., Mo. *Office:* Bell Memorial Hospital, K. C., Kan.

WAKEFIELD, Franklin Horton, surgeon; *b.* Kansas City, Mo., Nov. 19, 1899; *s.* William Wakefield (*b.* Waveland, Ind., June 18, 1857; *d.* K. C., Dec. 23, 1926; father pioneer surg. in Humboldt, Kan.) and Analice (Nelson) Wakefield (*b.* Chicago, Mar. 11, 1870). Grad. Central H. S. 1918; A.B., U. of Mo., 1922; M.D., N. W. U., 1927; att. K. C. Polytech. Inst. 1919. Winner La Verne Noyes Scholarship at N. W. U. Kappa Sigma. Night supt. Gen. Hosp. since 1928. Admitted to practice K. C., 1927. Mem. Linwood M. E. Church. Jackson Co. and Am. Med. Assns. *Home:* 3227 Park Av., K. C., Mo. *Office:* 638 Lathrop Bldg., K. C., Mo.

WALBRIDGE, Clarence M., executive; *b.* West Union, Ia., Mar. 6, 1860; *s.* Frederick Greene Walbridge and Amaryllis (Mitchell) Walbridge. Ed. Kemper Mil. Acad., U. of Kan. *M.* Louie K. Dorr (*b.* West Liberty, Ia., Sept. 30, 1863) Atchison, Kan., Dec. 15, 1881. *Ch.* Amaryllis (*b.* Sept. 15, 1883; *m.* Andrew Crumbaugh); Polly (*b.* July 14, 1888). Republican. Sec. Burnham, Munger, Root D. G. Co.; originator and mgr. Amaryllis Draperies. Christian Scientist. Mem. Cham. of Com. *Club:* Kansas City. *Home:* 5331 Charlotte St., K. C., Mo. *Office:* Burnham, Munger, Root D. G. Co., K. C., Mo.

WALDORF, Ernest Lynn, clergyman; *b.* South Valley, N. Y., May 14, 1876; *s.* David Hiram Waldorf (*b.* South Valley, August, 1837; *d.* Gloversville, N. Y., Jan. 19, 1908; Dutch and German desc.) and Mercy Ann (Thrall) Waldorf (*b.*

Photo by Moore
ERNEST LYNN WALDORF

Center Valley, N. Y.; *d.* Buffalo, N. Y., Aug., 1912; Dutch and Yankee desc.). Grad. Gloversville H. S. 1896; A. B., Syracuse U., 1900, D. D., 1915; LL. D., Kan. Wesleyan U. and Albion (Mich.) Col. 1920. Pi Gamma Mu. Active in baseball. *M.* Flora Janet Irish (*b.* Skaneateles, N. Y., Nov. 10, 1876; Scotch desc.) Skaneateles, Jan. 9, 1902. *Ch.* Lynn Osbert (*b.* Oct. 3, 1902; *m.* Louise McKay); Ethel Margaret (*b.* Oct. 2, 1904); Paul Douglas (*b.* Jan. 13, 1908); John David (*b.* July 29, 1909); Robert James (*b.* Aug. 29, 1918). K. C. resident 5 years. Author *The Downtown Church.* Pastor Syracuse, Buffalo, Cleveland; elected bishop 1919 and served in K. C. the past 5 years; he is bishop of the

M. E. Church in charge of work in Kan., Ok., Tex., La., Mo. and Ark. Ordained 1900. Chaplain 74th Reg. N. Y. Vols. Mem. N. E. O. Annual Conf. Goodwill Industries. Cham. of Com. City Club. Rotary. Mason. Lincoln & Lee U. bd., Oklahoma City U. bd., S. W. U. bd., Baker U., Ozark Wesleyan and Port Arthur (Tex.) Bus. Col. bds. Life mem. Buffalo (N. Y.) Mason (Scottish Rite and 32°; K. T., Geneva, N. Y.). *Hobby:* automobiling. *Home:* 3939 Warwick Blvd., K. C., Mo. *Office:* 1121 McGee St., K. C., Mo.

WALKER, George L., lawyer and realtor; *b.* Chicago, Ill., May 20, 1894; *s.* George L. Walker and Martha P. (Rusch) Walker. LL.B., 1924 and LL.M., K. C. School of Law, 1928. *M.* Hazel D. Brown (*b.* K. C.) K. C., May 11, 1916. *Ch.* Martha Ann (*b.* Apr. 24, 1925). Republican. With Schoenberg Realty & Inv. Co. 7 years. Admitted to the Mo. bar 1924. Mem. Linwood Presbyn. Church. K. C. Bar Assn. Real Estate Bd. Mason (K. T., Shrine). *Home:* 3706 Indiana Av., K. C., Mo. *Office:* 405 Lathrop Bldg., K. C., Mo.

WALKER, Harry B., lawyer; *b.* Mason Co., Ill., July 8, 1875; *s.* Bruce Walker (*b.* Beaver Co., Pa., Aug. 18, 1825; *d.* Nodaway Co., Mo., Apr. 15, 1908; grandfather was Gen. Francis Reneau, a mem. of Napoleon's Guard) and Mary Ann (Appleman) Walker (*b.* Somerset Co., N. J., Jan. 2, 1824; *d.* Nodaway Co., Oct. 28, 1910; ancestors came to Am. from Holland 1710). Ed. pub. schools; A.B., U. of Mo. Phi Delta Theta. *M.* Elizabeth Hayden (*b.* Topeka, Kan., June 21, 1883) Topeka, June 14, 1905. Admitted to the Mo. bar 1896. 1st lt. Co. M, 5th Mo. Vol. Inf., Spanish Am. War; capt. Co. A, 3rd Mo. Vol. Inf.; mem. draft bd., World War. Mem. Second Presbyn. Church. K. C. Bar Assn. *Hobby:* sports. *Club:* University. *Home:* Newbern Hotel, K. C., Mo. *Office:* 816 Commerce Bldg., K. C., Mo.

WALKER, Joseph L., v. p. Larabee Flour Mills Co. *Home:* 614 W. 67th St., K. C., Mo.

WALKER, Sidney Carr, banker; *b.* Holton, Kan., Sept. 26, 1893; *s.* Andrew Dunham Walker (*b.* Greenfield, O., Sept. 25, 1848; *d.* Holton, Jan. 28, 1929; banker, lawyer; r. r. commr. Kan.; politician; Republican; Scotch-Irish desc.) and Lou (Carr) Walker (*b.* Leesville, O., Apr. 24, 1867; D. A. R.). Ed. West. Mil. Acad.; A. B., Stanford U.,

SIDNEY CARR WALKER

1915; att. U. of Kan. Beta Theta Pi. *M.* Lydia Margaret Locke (*b.* Portland, Ore., Mar. 17, 1894; *dau.* Bishop Charles Edward Locke) Los Angeles, June 7, 1917. *Ch.* Miriam Locke (*b.* Dec. 30, 1918; *d.* Mar. 2, 1920); Sidney Carr, Jr. (*b.* Oct. 10, 1924); Andrew Dunham (*b.* Nov. 1, 1927). Republican. Has been cashier Main St. Bk.; v. p. and now pres. Main St. Bk. Pres. Gateway S. & L. Assn. Mem. Cham. of Com. Mason. *Clubs:* Kansas City, Indian Hills Country. *Home:* 6426 Jefferson St., K. C., Mo. *Office:* Main St. Bk., K. C., Mo.

WALKER, Starnes Elbert, physician; *b.* Milan, Tenn., Mar. 15, 1887; *s.* William Thomas Walker (*b.* Milan, Dec. 3, 1861; English desc.) and Lillian Beatrice (Akin) Walker (*b.* Milan, Jan. 5, 1860; *d.* Milan, Aug. 18, 1928; English desc.). Grad. h. s. 1905; pre. med. course, Bethel Col.; M.D., Vanderbilt U., 1915. Omega Upsilon Phi. *M.* Bessie Scates Stephens (*b.* Dresden, Tenn., Sept. 11, 1889; Irish desc.) Jackson, Tenn., Apr. 2, 1918. *Ch.* Starnes Elbert, Jr. (*b.* July 16, 1923). Republican. Author of a yearly article for U. S. Vet. Bur. *Medical Bulletin.* Practiced med. 1915-17; 1st lt. Med. Corps on active duty 1918-19; practiced at Milan, 1919-21; P.A. surg. res. U. S. Pub. Health Service, U. S. Veterans Hosp. K. C. 1921-24; now chief of med. service Veterans Hosp.; in 1924 changed from health service to U. S. Veterans Bur. employee, stands to date. Admitted to practice Milan, 1915. Mem. Am. Legion. First Christian Church (Little Rock, Ark.). Gibson Co. (Tenn.), So. Tenn. and Am. Med. Assns. Mason (32°, Shrine, Ivanhoe Lodge). *Hobby:* golf. *Home:* 5007 Walnut St., K. C., Mo. *Office:* U. S. Veterans Hosp., K. C., Mo.

WALKER, William Herbert, physician and surgeon; *b.* Robards, Ky., June 26, 1874; *s.* Richard Matthew Walker (*b.* Henderson Co., Ky., Oct. 27, 1847; *d.* Henderson Co., Sept., 1919) and Jennie Stokes (Craig) Walker (*b.* Nottaway Co., Va., June 3, 1855). Ed. pub. and h. s.; M. D., Louisville Med. Col. *M.* Minnie Mae Kershaw, Orlando, Ok., June 20, 1896. Independent. Admitted to practice K. C., Kan., 1897. Contract surg. U. S. army 1900-02; capt. Med. O. R. C. 1918-. Wyandotte Co., Kan. St. and Am. Med. Assns. Mason (Consistory, Shrine). *Hobby:* sport. *Home and office:* 2723 N. 13th St., K. C., Kan.

WALLACE, Alfred Russell, executive; *b.* Wayne, Neb., Apr. 29, 1893; *s.* Joshua Wallace (*b.* Warren Co., Ia., Dec. 31, 1876; Scotch and English ancestors in Am. 1796) and Susan Mary (Smull) Wallace (*b.* Warren Co., Jan. 29, 1858; Scotch desc.). Ed. pub. schools; junior col. *M.* Jane Quarles (*b.* Warrensburg, Mo., Apr. 21, 1892; English and French desc.) K. C., Sept. 10, 1928. *Ch.* James Russell (*b.* Jan. 6, 1930). Republican. With Emery Bird Thayer Co. since 1914; now gen. supt. Meth. *Hobby:* music. *Home:* 4746 Roanoke Rd., K. C., Mo. *Office:* Emery Bird Thayer Co., K. C., Mo.

WALLACE, Douglas, banker; *b.* Saline Co., Mo., Oct. 30, 1881; *s.* George Hamilton Wallace and Mary Samuel (Maguire) Wallace. Ed. pub. and h. s. *M.* Frances Catherine Tell (*b.* Pratt, Kan., Jan. 20, 1891) Bloomington, Ill., Apr. 6, 1918. *Ch.* Janet (*b.* Dec. 25, 1918); Ann (*b.* Nov. 15, 1921). Independent Democrat. Mem. Cham. of Com. *Club:* Mission Hills Country. *Home:* 430 E. 55th St., K. C., Mo. *Office:* Fidelity Nat. Bk. & Trust Co., K. C., Mo.

WALLENSTROM, John Hugo, railway agent; *b.* Frankfort, Kan., Sept. 6, 1880,

Photo by Studio Baltimore

JOHN HUGO WALLENSTROM

s. John Gusthav Wallenstrom (*b.* Ljungby, Sweden, Apr. 29, 1844; *d.* Frankfort, Apr. 19, 1894; politician; active in Populist and Farmers Alliance movements; desc. P. V. Wallenstrom, poet and historian) and Anna Marie (Gustafson) Wallenstrom (*b.* Horn, Sweden, Aug. 3, 1846; *d.* Frankfort, Mar. 31, 1901; teacher and rel. worker). Ed. pub. schools. *M.* Margaret Casemore (*b.* Wingham, Ont., Jan. 14, 1883) K. C., Oct. 18, 1904. *Ch.* Lorene (*b.* Dec. 26, 1927); John, Jr. (*b.* June 14, 1912). Democrat. Worked up from usher to station master with the old Union Depot Co., 1899-1910; station passenger agt. 1910-18; city passenger agt. Santa Fe Ry. Co. 1918-. Active in loan drives, World War. Mem. Second Presbyn. Church. Cham. of Com. Ad Club. Kiwanis. Compass Club. *Hobby:* travel. *Home:* 7 E. 57th St., K. C., Mo. *Office:* 719 Walnut St., K. C., Mo.

WALLIN, Elmer, clergyman; *b.* Eskilstuna, Sweden, Sept. 26, 1879; *s.* Andrew Wallin (*b.* Eskilstuna; *d.* Newman Grove, Neb., 1921; came to Am. 1886) and Mathilda (Hallstrom) Wallin (b. Eskilstuna; *d.* Eskilstuna, 1879). Ed. Eskilstuna Tech. School 1892-94; Newman Grove school 1895-97; Swedish Free Church Sem.; U. of Neb. *M.* Florence Naomi Victoria Seagren (*b.* Wakefield, Neb., Feb. 28, 1895; Swedish desc.) Wakefield, June 6, 1917. *Ch.* Marion (*b.* Apr. 1, 1918); Janet Mae (*b.* May 3, 1926). Independent. Co-editor *Mission Hymns* (1921). Has held various pastorates in Neb. and Ill. 1899-1927; pastor of the Swedish Ev. Mission Church, 1927-. Pres. Neb. St. Conf. Swedish Ev. Mission Churches 1914-16. Ordained 1902. Mem. Swedish Am. War Loan Comm., World War. *Hobby:* books. *Home:* 4206 Terrace St., K. C., Mo.

WALSH, Jerome, lawyer; *b.* Kansas City, Mo., July 7, 1902; *s.* Frank Patrick Walsh (*b.* St. Louis, July 20, 1865; lawyer) and Katherine Marie (O'Flaherty) Walsh (*b.* Vicksburg, Miss., Sept. 26, 1867). Grad. St. Aloysius Acad.; Rockhurst Col.; LL.B., K. C. School of Law, 1925; att. Georgetown U.; Fordham U. *M.* Mary H. Lawler (*b.* Rochester, Minn., May 21, 1905) Rochester, June 21, 1929. Democrat. Mem. Mo. gen. assembly 8th dist. Jackson Co., 1927-28. Asso. Walsh & Aylward, attys. Dir. Nat. Bur. Service, Inc. Admitted to the bar K. C., 1925. Catholic. Mem. K. C. and Mo. St. Bar Assns. *Club:* Athletic. *Home:* Riviera Apts., K. C., Mo. *Office:* 1215 Commerce Bldg., K. C., Mo.

WALSH, Walter E., lawyer; *b.* Kewanna, Ind., Dec. 15, 1898; *s.* John J. Walsh (*b.* Kewanna, 1867; retired; Irish desc.) and Anna Clara (Hosey) Walsh (*b.* Logansport, Ind., 1869; Irish desc.). Grad. Fulton Co. (Ind.) H. S.; A.B., LL.B., Valparaiso U. *M.* M. Irene Stacy (*b.* Princeton, Mo., May 16, 1901) Trenton, Mo., Jan. 2, 1922. *Ch.* Marie Louise (*b.* Jan. 16, 1923); Richard Raymond (*b.* Feb. 2, 1925; *d.* Feb. 16, 1925). Democrat. Admitted to the bar, 1923. Mem. R. C. Church of the Annunciation. *Hobby:* sports. *Home:* 3631 Brooklyn Av., K. C., Mo. *Office:* 1204 Grand Av. Temple, K. C., Mo.

WALTNER, Harry George, Jr., lawyer; *b.* Kansas City, Mo., Feb. 2, 1906; *s.* Harry George Waltner and Minnie Lee (Ruland) Waltner. Grad. Westport H. S. 1923; att. U. of Mo. Delta Tau Delta. Phi Alpha Delta. *M.* Ruth Anna Laitner (*b.* K. C.; lawyer), June 28, 1927. *Ch.* Barbara Adams (*b.* July 16, 1929); Beverly Ruland (*b.* July 16, 1929). Editor *Pandex* (K. C. School of Law year book, 1927). Mem. firm Waltner & Waltner. Democrat. Admitted to the Mo. bar 1928. Mem. Broadway M. E. Church. *Home:* 7227 Washington Av., K. C., Mo. *Office:* 604 Ridge Arcade Bldg., K. C., Mo.

WALTON, Eleanore Coolidge, executive; *b.* Hingham, Mass.; *dau.* James Loring Baker (*b.* Boston; deceased; grad. Harvard U.; mfr.; litterateur; for many years was the author of a column in the *Boston Transcript;* family came from England and settled in Dorchester; John Baker 1635; desc. on the maternal side from Peter Loring of Boston; a great uncle, Gen. Benjamin Lincoln, received the sword of Cornwallis at Yorktown; also desc. from Gov. Mayhew, who received a grant of the Island of Nantucket from George IV and came to Am. in a sail-

ing vessel) and Susan Faris (Lunenberg) Baker (*b.* Plymouth, Mass.; English and German desc.; deceased). Ed. studied art with Theodora Howells, a cousin of W. D. Howells, of Kirkland School of Chicago. *M.* George Edward Walton (*b.* Cincinnati; *d.* Orange City, Fla., physician; mem. Acad. of Med., France; desc. George Walton, signer of the Declaration of Independence) Tallahassee, Fla., Sept. 26, 1892. *Ch.* Loring (*b.* Nov. 17, 1893; grad. Princeton U., 1916; entered Harvard Col. for p. g. work 1917; enlisted while at Harvard; overseas 1918; entered Coblenz with A. of O.; 2nd lt. on staff Gen. Henry L. Allen, instr. at Princeton U. in Romance Languages; re-

ELEANORE COOLIDGE WALTON

ceived degree at the Sorbonne; now asst. prof. modern language at Duke U., N. C.; *m.* Susanne Lindlar). Democrat. Mem. Y. W. C. A. (present treas.; former chm. finance). Woman's City Club (former bd. mem.; former chm. motion pictures 6 years). Pres. 2nd dist. Mo. Fed. Women's Clubs 5 years (state chm. motion pictures). Chm. bd. of control, Mo. *Club Woman* 3 years. Chm. woman's div. K. C. Safety Council. V.-chm. several bond issues. K. C. resident 25 years. During the World War active in Red Cross work and served on Liberty Loan drives. Assisted in the organization of the welfare work of Grace and Holy Trinity Church, of which she is a member. She is a director in the Mayor's Christmas Tree organization and is on the council of the Consumers' Milk League. Former member of the Athenaeum, the Govt. Study Club, the Eighth St. Artery comm. Past pres. Women's Cham. of Com. Mem. Jefferson Democratic Club (past treas.). Outside interest motion pictures. *Home:* 508 Knickerbocker Pl., K. C., Mo.

WARFIELD, Myles Standish, executive; *b.* Chicago, Ill., Dec. 29, 1878; *s.* Edwin

Photo by Strauss-Peyton
MYLES STANDISH WARFIELD

Augustus Warfield (*b.* Blandford, Mass., Mar. 18, 1843; *d.* Chicago, Mar. 18, 1902; prominent in Chicago hist.; English ancestors in Am. 1620) and Mary Chilton (Aldrich) Warfield (*b.* Providence, R. I., June 6, 1846; *d.* Chicago, Aug. 8, 1929; 8th in desc. Myles Standish through his oldest son, Alexander). Ed. pub. and pvt. schools; N. W. U. Phi Delta Theta. *M.* Grace Ella Miller (*b.* Dunkirk, O., Sept. 2, 1884; German desc. Baron Rhinehardt) Chicago, Dec. 27, 1902. Independent. Editor of *The Sleeping Car Conductor.* With Pullman Co. 1906-18; organized Pullman Conductors Assn. 1918, and elected pres., which position he still holds. Mem. Ry. Labor Exec. Assn. Advisory bd. Union Labor Life Ins. Co. St. Andrews Epis. Church. Mason. *Hobby:* photography. *Home:* 7210 Pennsylvania Av., K. C., Mo. *Office:* 107 W. Linwood Blvd., K. C., Mo.

WARMAN, Rolan Ray, lawyer; *b.* Kansas City, Mo., Oct. 3, 1903; *s.* Samuel Gossage Warman (*b.* Ottumwa, Ia., Mar. 28, 1867; realtor; English and Irish desc.) and Nellie (Stevenson) Warman (*b.* K. C., Mar. 31, 1870; *d.* Indep., Mo., Oct. 26, 1922). Grad. Indep. H. S., 1921; LL. B., K. C. School of Law, 1927; att. U. of Mo. Sr. cl. speaker; society editor school annual. V.-p. sr. cl. K. C. School of Law. Letterman in track and football. *M.* Ellen Gertrude Holmberg (*b.* K. C., Kan., Feb. 14, 1904; Swedish and

ROLAN RAY WARMAN

English desc.) K. C., Kan., Dec. 25, 1922. *Ch.* Rolan Ray, Jr. (*b.* June 28, 1924); Ronald Roy (*b.* Nov. 6, 1928). Democrat. Asst. pros. atty. for Jackson Co., Mo. Admitted to the Mo. bar, 1925. Meth. Mem. Indep. Cham. of Com. Mason. *Home:* 401 N. Willis Av., Indep., Mo. *Office:* 3-4 Watkins Bldg., Indep., Mo.

WARNICK, Joseph R., clergyman; *b.* near Warrensburg, Mo., Feb. 16, 1881; *s.* John Paton Warnick (*b.* Wilson Co., Tenn., Aug. 7, 1830; *d.* Johnson Co., Mo., Jan., 1913; desc. Robert Warnick, in Am. 1750 from Belfast, Ireland, wagon master in Revolution) and Jane Nancy (Harris) Warnick (*b.* Johnson Co., July 24, 1837; *d.* Jennings, La., Feb. 2, 1925; mother of 11 children; Scotch desc.). Spec. grad. Warrensburg Teachers Col. 1899; Park Col. Acad., 1902; Park Col., 1906; McCormick Theol. Sem., 1909. *M.* Catherine Wyckoff Spooner (*b.* near Wayne, Kan., Dec. 28, 1880) Miltonvale, Kan., May 26, 1909. *Ch.* Helen (*b.* June 20, 1910); Marie (*b.* Mar. 9, 1912); Elizabeth (*b.* Sept. 25, 1913); Robert (*b.* Dec. 24, 1918). Independent. Pastor Roanoke Presbyn. Church. Mem. Ministerial Alliance. P. T. A. *Sport:* fishing. *Home:* 3707 Mercier St., K. C., Mo.

WARREN, Frank George, lawyer; *b.* Lawrence, Kan., Feb. 11, 1888; *s.* Charles Eugene Warren (who was born in New Harmony, Ind., Nov. 7, 1850) and Nina Leone (Funk) Warren (*b.* Urbana, Ohio, Oct. 23, 1861; father Henry Clay Funk, his mother a Clay, second cousin of Henry Clay). Ed. Jefferson School, 1900; Central H. S.; LL.B., K. C. School of Law. *Cum Laude* 1912. Att. Old Lincoln's Inn, Inns of Court, London, England, Mar.-May 1919; London School of Economics, London University May-June, 1919. Phi Alpha Delta, Benton Chapter 1910. Republican. K. C. resident 40 years. Practiced in law since 1912. Mem. firm of Stacy, Porter & Warren 1912; 1914-17 legal dept. K. C. Rys. Co.; May 1917 to July 1919 in Army; Sept. 1919 to July 1924 with McGilvray & Warren; July 1924 to Oct. 1925, McIlrath & Warren. Admitted to practice K. C., Mo., Jan. 11, 1912. Entered 1st O. T. Camp, Ft. Riley, May 10, 1917; 2nd lt. inf. Depot Brigade August 2, 1917; 1st lt. inf. June 18-July, 1919; intelligence officer 815th Pioneer Inf. landed in France, October 20, 1918; reached Claremont in Argonne Armistice Day. Mem. Am. Legion (Sanford Brown Post). Christian. Mason (Ivanhoe Lodge,

Photo by Studio Baltimore
FRANK GEORGE WARREN

K. C. Chap., K. C. Commandery, Shrine). *Club:* Athletic. *Home:* 4407 Harrison St., K. C., Mo. *Office:* 408 Mutual Bldg., K. C., Mo.

WARREN, Henri L., lawyer; *b.* North Tonawanda, N. Y., July 6, 1892; *s.* John D. Warren (*b.* North Tonawanda; *d.* K. C., June, 1929; v. p. Badger Lbr. Co.; ancestors were early settlers in Mass.) and Charlotte Marian (Skinner) Warren (*b.* Can.; *d.* K. C., Feb., 1928; ancestors were early New Eng. settlers). Grad. Westport H. S., 1912; LL.B., K. C. School of Law; p. g. U. of Paris. *M.* Margaret Hazel Reed (*b.* K. C., Oct. 11, 1899) K. C., Jan. 11, 1924. Democrat. With Rosenberger & Reed 1912-16; practiced alone since 1917. Admitted to the Mo. St. bar 1914. 1st sgt. 129th F. A., 35th Div. 1917; 1st lt. 1917-19. Mem. Am. Legion (st. service 1921-28; mem. Nat. Rehabilitation Committee 1924-29). St. Pauls Epis. Church. K. C. and Mo. St. Bar Assns. City Club. Mason (32°, Scottish Rite, Shrine). *Home:* 7427 Jefferson Av., K. C., Mo. *Office:* 1214-18 Grand Av. Temple Bldg., K. C., Mo.

WARRICK, Dupuy G., lawyer; *b.* Kansas City, Mo., Apr. 15, 1898; *s.* Frederick Roswell Warrick (*b.* Cayuga, N. Y., Sept. 30, 1861; grain broker; Scotch-Irish ancestors in Am. before 1750) and Lida Pickett (Goza) Warrick (*b.* Gunnison, Miss., July 12, 1865; *d.* K. C., Oct. 5, 1924; desc. Bartholomew Dupuy, exiled from France, who settled in Va. 1730; mother, Mary Pickett was a sister of Gen. George Pickett, who distinguished himself at the Battle of Gettysburg). Grad. Central H. S. 1916; LL. B., U. of Mo., 1922. Order of the Coif. Student editor U. of Mo. law bulletin 1921. Pi Kappa Alpha. Phi Alpha Delta. Chi Chi Chi. Q. E. B. H. *M.* Violet Gay Smith (*b.* Exeter, Mo., Mar. 5, 1900) Dallas, Tex., July 11, 1925. *Ch.* Cecil Jean (*b.* Feb. 18, 1927). Democrat. Asso. late J. C. Rosenburger, of firm Rosenburger & Reed, 1922-25; pvt. practice 1925-27; mem. firm Wright & Warrick 1927-29; Borders. Borders & Warrick 1929-. Admitted to the bar K. C. 1922. Served with 9th Aero. Squadron, 1917-18. Mem. Am. Legion (comdr. Bland Post, 1925). First Bapt. Church. K. C., Mo. St. and Am. Bar Assns. Pres. Young Men's Civic Forum, 1927-28. Dir. Citizens

League 1929. *Hobby:* collecting etchings. *Clubs:* Indian Hills Country, Athletic.

Photo by Strauss-Peyton
DUPUY G. WARRICK

Home: 121 W. 69th St. Ter., K. C., Mo. *Office:* 1415 Commerce Bldg., K. C., Mo.

WATSON, B. Frank, physician; *b.* Leavenworth Co., Kan., Nov. 27, 1870; *s.* Thomas Jefferson Watson (*b.* Gadsden Co., Fla., Nov. 25, 1833; *d.* Wyandotte Co., Kan., Mar. 17, 1918; mem. Leavenworth Home Guard 1861-65) and Barbry Anne (Coulter) Watson (*b.* 1836; *d.* K. C., Jan. 17, 1901). Ed. K. C. Med. Col. 1895; U. of Cal., 1900. *M.* Mary Henrietta Boeke (*b.* K. C., Kan., June 11, 1876; German desc.) K. C., Kan., May 5, 1897. *Ch.* Marie S. (*b.* Aug. 4, 1898; *m.* Ray H. Harris); Raymond Howard (*b.* Dec. 27, 1901; grad. K. S. A. C.); Lucile (*b.* Nov. 15, 1905; grad. Teachers Col.); Esther N. (*b.* Jan. 2, 1909). Independent. Med. examiner Prudential Ins. Co. 31 years. Admitted to practice K. C., 1895. Mem. Jackson Co., Mo. St. and Am. Med. Assns. Mason. Y. M. C. A. *Home:* 2401 Prospect Av., K. C., Mo. *Office:* 1120-21 Rialto Bldg., K. C., Mo.

WATSON, Leona (Lee Kahl); *b.* Washington, Pa., Jan. 28, 1898; *dau.* Mathew Kahl (*b.* Auzenwengel, Germany, June 28, 1851; came to Am. with parents at an early age; started working in coal mines at age of nine; settled in Mercer Co., Pa.; while supervising gas distribution from West Alexander, Pa., to Wheeling W. Va., lines exploded and he was an invalid for many years; went into the wholesale commission and grocery bus. after recovery at Washington; one of the organizers of retail merchants associations in Pa.; later had interest and employed first union labor in coal mine at Green Tree, Pa.; cousin of Hermann Koehl, German air pilot on the *Bremen;* mother of the German-Alsation aristocracy; father a farmer; passed away within 24 hours of each other at the respective ages of 96 and 84, at Sharon, Pa.) and Christina Sanger (Thompson) Kahl (*b.* Edinburgh, Scotland, Apr. 20 1853; *d.* Washington, Pa., June 16, 1926; desc. Lord Nelson; sister of Baron Kelvin [William Thompson] who invented the Kelvin compass, and known in the scientific world for Kelvin's law; teacher in the U. of Glasgow, *d.* 1907; her father was a presenter in the Church of Scotland 40 years; she came to the United States at the age of 18 and settled in western Pa.; Robert Burns wrote the poem *Robbie Tamson Smidie* to grandfather who owned the village blacksmith shop; mother of 13 children, Lee Kahl, being the 13th; dist. postmistress in Washington 10 years; in grocery bus. 20 years). Grad. in gen. culture, School of Expression, under Dr. S. S. Curry, Lit. D., Boston, 1917; att. Hunter Col. (art dept., 1922); N. Y. U., 1924. Teacher of spoken English, speech correction. Taught in pub. schools of Pittsburgh, Pa., and N. Y. City; established Work and Play School also Cultural Class for Self Expression in N. Y. City 1924; school for precocious children, assisted by sister, Regina Kahl, well known concert artist. On lecture program with Frank Harris (*N. Y. Globe* 1919). Organized playground for Latrobe Electric Steel Co. summer of 1919. Director of the first Italian family camp on Long Island, in connection with Richmond Hill House, N. Y., 1920. Carried on med. research work for Council of Lower West Side Social Agencies and N. Y. Med. Assn. 1922. Asso. with Greenwich House, N. Y., had charge of cardiac work there, 1922-23; also asso. Bd. of Health, N. Y. Taught on Randall's Island for abnormal children. During World War served with Y. M. C. A. in entertaining thru eastern camps under Madame Marione Springer. Produced children's drama, Washington, Pa., the funds from which purchased ambulance from Washington Co. Editor woman's page, *Issues of Today,* N. Y. 1920-21; now the organ of the Steuben Society. After 1925 she became interested in publicity work. Has managed many musical concerts for the Lenox String Quaretette of N. Y., the N. Y. String Quartette, Carolyne Beebe, Ethel Grow, Regina Kahl and others. In 1928 carried musical message across the U. S. for the *N. Y. Telegraph.* Lectured over radios in larger cities, for Press Clubs, Library Assns., etc. Rep. Gerald Cassidy, Santa Fe painter, in Europe; sold *The Navajo Romance* to the State of France for the Luxembourg Museum, Mar. 22, 1927; also sold the *Orange Woman* to Germany, 1926, the first art work to be delivered to Germany thru a French market since prior to the war. During 1926-27 art critic *Paris Press.* Traveled extensively thru Europe and Africa; sent to Spain by

Photo by Michael Gallo, N. Y.
LEONA KAHL WATSON

Mme. Zak to search for a Picasso of the Blue Epoch. Has been in every state in the Union except Wisconsin and Minnesota. *M.* Alfred Mundell (divorced Apr. 18, 1928, N. Y.) Greenwich, Conn., Dec. 26, 1922). *M.* Clarence H. Watson (*b.* Butler Co., Pa., Jan. 14, 1897; *s.* Arch T. Watson of Scotch ancestry and Maggie Delena Dodds of Pa. Dutch desc.; oil man, now with the Barber Asphalt Co. as sales engineer in Iroquois dept.; mem. V. F. W.; Am. Legion, served during duration of war on destroyers, U. S. N., Mason, Blue Lodge, Shrine, K. T., Elk.) May 9, 1929. Author of *Circus* (book for children, 1928); *Virgins of the Sun* (musical drama, 1922, played at Greenwich Village Theatre, later screened). Edited *O'Kelley* by Col. Jordan, Belvedere, Calif.; author of articles on music, art and numerous poems and short stories; one poem, *Our Boys,* left in Surenes Cemetery, France, by permission of Graves Commission. Has written nursery rhymes, kindergarten songs, unpublished, used in manuscript form in children's programs. Author of *Around the World in Music,* radio travel program over WMSG, N. Y. During the past year has been associated with the Robert M. Baldwin Corporation as publicity director and assistant editor. Mem. S. of E. Alumni Assn. League of Am. Pen Women (N. Y. City). Chicago Archery Club (hon.). Press League. Poets Soiree (N. Y. City). *Hobbies:* languages, ceramics, art. Religion: student of metaphysics. *Home:* Hollywood, Cal.

WATSON, Mary Elizabeth, pianist, composer, teacher; *b.* Kansas City, Mo., Jan. 16, 1903; *dau.* Marshall Victor Watson (*b.* Richwood, O., June 23, 1860; former pres. K. C. Club, Bd. Pub. Works, Welfare Bd.; Scotch Irish ancestors came to Va. 1635) and Mary Elizabeth (Hutchinson) Watson (*b.* Rising Sun, Ind., May 20, 1866; direct desc. Col. Ezekiel Howe of Wayside Inn, Israel Putnam, Commodore Perry). Ed. Miss Barstow's School 1919; A.A., Jr. Col., 1922; att. Smith Col. 1919-20. Won gold medal fiction prize 1921. Scholarship (Mu Phi Epsilon) 1925; Curtis Inst. of Philadelphia scholarship 1925-27. Democrat. Author of poems publd. in Jr. League magazine, 1929; musical setting for introduction to *Pippa Passes* (1929). Teacher of piano, Horner Inst., 1923-25; Curtis Inst., 1925-27; now teaching in own studio. Mem. Westminster Congl. Church. K. C. Musical Club. *Clubs:* Junior League, Smith. *Home:* 3534 Walnut St., K. C., Mo.

WATSON, Raymond Etheridge, lawyer; *b.* Kansas City, Mo., Jan. 18, 1891; *s.* Isaac Newton Watson (*b.* Clark Co., Mo., Sept. 24, 1859; lawyer) and Frances Belle Watson (*b.* Clark Co., Nov. 8, 1860). Grad. Central H. S.; LL.B., U. of Kan., 1911. Phi Alpha Delta. Sigma Alpha Epsilon (pres. alumni assn.). Letterman in track 1910-11. *M.* Margaret Gertrude Haddock (*b.* K. C., Oct. 2, 1891; mem. of Women's University Club; P. T. A.) K. C., Apr. 4, 1914. *Ch.* Raymond E., Jr. (*b.* Aug. 25, 1918); Marie Belle (*b.* July 11, 1925). Republican. Mem. firm Watson, Gage & Ess. Dir. Wyandotte Rys. Co. Admitted to the Mo. bar 1911. Mem. First Bapt. Church. K. C., Mo. St. and Am. Bar Assns. Cham. of Com. *Sport:* golf. *Hobby:* reading. *Clubs:* K. C. Country, University, Kansas City. *Home:* 1450 W. 61st St. Ter., K. C., Mo. *Office:* 1100 Grand Av. Temple, K. C., Mo.

WATTS, Lancie Lorenzo, lawyer; *b.* St. Louis, Mo., Oct. 9, 1893; *s.* Abram Watts (*b.* Marquand, Mo., Feb. 22, 1860; mcht.) and Lillie (Lance) Watts (*b.* Madison Co., Mo.; *d.* Marquand, Dec. 29, 1901). LL.B., Georgetown U., 1918; att. Princeton U., 1918. *M.* Julia Louise Rouggly (*b.* DeSoto, Mo., June 1, 1893) DeSoto, May 25, 1922. *Ch.* Dorothy Anne (*b.* May 4, 1924); Robert Rouggly (*b.* Sept. 6, 1926); Frances Marie (*b.* June 3, 1928). Democrat. Asso. Harding, Deatherage, Murphy & Stinson, 1919-21; practicing alone 1921-. Admitted to the bar K. C., 1919. 2nd lt. air service World War. Mem. Am. Legion (Sanford Brown, Jr. Post). Linwood M. E. Church. K. C. Bar Assn. V. p. Optimist Club, 1929-30. Mason (A. A. O. N. M. S., Consistory). *Club:* Ivanhoe Country. *Home:* 5615 Lydia Av., K. C., Mo. *Office:* 801 Scarritt Bldg., K. C., Mo.

WEAVERLING, Ralph Eugene, insurance adjuster; *b.* Beatrice, Neb., Apr. 29,

Photo by Studio Baltimore
RALPH EUGENE WEAVERLING

1886; *s.* Matthew Weaverling (educator; newspaper publr.; Pa.-Dutch desc.) and

Sarah Jane (Dobbs) Weaverling (Scotch-Irish desc.). Grad. Beatrice H. S. 1903; LL. B., U. of Neb., 1911; att. U. of Kan. Alpha Tau Omega. Letterman Kan. U.; capt. U. of Neb. tennis team 1911; winner Mo. Valley collegiate singles championship 1911. *M.* Beatrice Moffett (*b.* Albia, Ia., Feb. 5, 1890; A. B., U. of Neb., 1912. Pi Beta Phi; French desc.) Lincoln, Neb., Oct. 5, 1912. *Ch.* Eleanor, 13; Margaret, 9. Republican. Sen. 5th dist. Neb. 1919; North Bend, Neb. city atty. 1911-19. Now adjuster Business Mens Assurance Co. Admitted to the bar 1911. Four minute man, head of Co. Red Cross drive, World War. Mem. Linwood Presbyn. Church. Mason (Shrine, Scottish Rite). *Hobby:* sports. *Clubs:* University (Lincoln), Indian Hills Country. *Home:* 3723 Locust St., K. C., Mo. *Office:* 600 Gates Bldg., K. C., Mo.

WEBB, Glenn E., executive; *b.* Florence, Wis., Jan. 14, 1885; *s.* Bradley Robert Webb and Estelle Webb. LL.B., U. of Mich., 1906. *M.* Bertha Myrtle Richardson (*b.* Hebey, Neb., Sept. 12, 1892) Winnipeg, Can., May 5, 1913. Pres. Webb Mfg. Co. Mem. Cham. of Com. *Clubs:* Wood Hill Golf (gov., sec.), Athletic, U. of Mich. *Home:* Winnwood, Mo. *Office:* 1705 Baltimore Av., K. C., Mo.

WEBB, Watt, Jr., v. p. Mo. Savs. Bk & Trust Co. *Home:* 5125 Oak St., K. C., Mo.

WEBB, Wilson Spencer, banker; *b.* Des Moines, Ia., Jan. 31, 1867; *s.* Watt Webb (*b.* Scio, O., Mar. 28, 1840; *d.* K. C., Mar. 20, 1924; desc. Samuel Webb and Philip Creal, from Md., who were in the Revolutionary War) and Rebecca Elizabeth (Wilson) Webb (*b.* Vinton Co., O., Dec. 22, 1836; *d.* Boone Co., Ia., Jan. 4, 1878; desc. Ezekiel Howe, owner of the Red Horse Tavern, at Sudbury, Mass., Hon. Peter Bulkeley, William Goodhue and John Whipple, of the Revolution). *M.* Blanche Celeste Fine (*b.* Keokuk, Ia., Nov. 17, 1875; desc. Philip Fine of the Revolution) K. C., Jan. 1, 1901. *Ch.* Alice Rebecca (*b.* Nov. 29, 1902; *m.* Robert K. Ryland); Mina Mary (*b.* Jan. 28, 1906; *m.* George M. Siemens, Jr.); Watt, 3rd (*b.* Sept. 27, 1909); Clara Celeste (*b.* Oct. 21, 1912). Republican. Cashier Mo. Savings Bk. 33 years; pres. Mo. Savings Bk. & Trust Co. 6 years. Dir. Mo. Abstract Co. Active in all drives, World War. Mem. S. A. R. Soc. of Colonial Wars. St. Paul's Epis. Church. Chm. advisory bd Girls' Hotel. Treas. St. Luke Hosp. Mem. Cham. of Com. Auto Club. *Hobby:* golf. *Clubs:* Blue Hills Country (treas.), Motor Country. *Home:* 3621 Warwick Blvd., K. C., Mo. *Office:* 920 Walnut St., K. C., Mo.

WEBER, Frederick Richard, lawyer; *b.* Kansas City, Mo., June 14, 1895; *s.* John Frederick Weber (*b.* K. C., July 11, 1867; in leather bus. 43 years, founded by Frederick Weber, his father, who came to St. Louis at the age of 17 from Germany, and *d.* K. C., 1892) and Bertha Clara (Straub) Weber (*b.* K. C., July 2, 1871; German desc). LL.B., U. of Mo. 1922. Phi Delta Phi. Pi Kappa Alpha. Democrat. Admitted to the bar K. C., 1922. In World War, Med. Dept., stationed at Naval Hosp., Great Lakes; commd. 2nd lt., Med. Admin. U. S. A. Mem. R. O. A. Sojourner. Mason (32°, Scottish Rite, Temple Shrine, A. A. O. N. M. S.). K. C. Art Inst. *Hobby:* automobiling. *Home:* 435 W. 68th St., K. C., Mo. *Office:* 342-43 Ridge Bldg., K. C., Mo.

WEBER, Rudolph Milton, dental surgeon; *b.* Sedalia, Mo., Jan. 22, 1882; *s.* Louis Weber (*b.* Clay Co., Mo., 1852; musician, composer; German desc.) and Anna (Reiber) Weber (*b.* Lloydsville, Pa., Jan. 26, 1864; Holland-Dutch desc.). D.D.S., West. Dent. Col., 1909; att. musical conserv., Dresden, Germany. *M.* Mabel Draper Richardson (*b.* Leavenworth, Kan., May 1, 1884) K. C., Apr. 24, 1912. *Ch.* Mabel (*b.* Sept. 27, 1913; *d.* Sept. 30, 1913). Independent. Admitted to practice K. C., 1909. Landsman and musician U. S. N., 1901-05. Mem. Am. Legion. Christian. K. C., Mo. St. and Am. Dent. Assns. Mo. St. Hort. Soc. Mason. I. O. O. F. A. F. of M. *Hobby:* horticulture. *Home:* 116th & Holmes Sts., Martin City, Mo. *Office:* 1120 Rialto Bldg., K. C., Mo.

WEBSTER, Joseph George, physician; *b.* Kansas City, Mo., Mar. 21, 1894; *s.* Thomas Carr Webster (*b.* New York, July 21, 1855; *d.* K. C., Nov. 16, 1898; pres. West. Pump & Windmill Co.; English and Dutch desc.; related to David, half-brother of Daniel Webster) and Lula Henrietta (Boarman) Webster (*b.* K. C., June 30, 1858; portrait artist; English ancestors settled in Md. with Lord Baltimore). Grad. Westport H. S. 1913; A. B., U. of Mo., 1919; M. D., N. W. U., 1922. Kappa Alpha. Phi Beta Pi. *M.* Peryl Martha

Photo by Moore
JOSEPH GEORGE WEBSTER

Youngberg (*b.* Lindsborg, Kan., Apr. 26, 1900; grad. nurse) K. C., Apr. 21, 1928. Democrat. Mem. staff Gen. Hosp., St. Joseph and St. Vincent Hosps.; St. Marys Hosp.; instr. U. of Kan. Admitted to practice K. C. 1922. Mem. Am. Legion. 1st lt. O. R. C. Mem. Our Lady of Good Counsel R. C. Church. Jackson Co., Mo. St. and Am. Med. Assns. So. Med. Assn. Acad. of Med. Gyro Internat. *Club.* University. *Home:* 4050 Warwick Blvd., K. K. C., Mo. *Office:* 915 Argyle Bldg., K. C., Mo.

WEEDE, Orlin Allbert, lawyer; *b.* Yuma, Colo., Apr. 4, 1888; *s.* George F. Weede (*d.* Apr. 17, 1896) and Ida B. Allbert (Bailey) Weede. LL.B., U. of Kan., 1914; att. Midland Col. Phi Delta Phi. Sigma Chi. Republican. City atty. Atchison, Kan. 5 years; Kan. st. repr. 1925. Admitted to the bar Kan. 1914; Mo., 1926. Ensign U. S. N., World War. Capt. J. A. G. P., O. R. C. Mem. Am. Legion 40 and 8. First Baptist Church. K. C., Mo. St. and Am. Bar Assns. 40 and 8 team K. C. Charities. Elk. *Home:* 5810 High Dr., K. C., Mo. *Office:* 1108 Fed. Res. Bldg., K. C., Mo.

WEEKS, Edwin Ruthven, consulting engineer; *b.* Westfield, Wis., Dec. 25, 1855; *s.* Joseph VanRenselaer Weeks (*b.* Sheridan, N. Y., Feb. 3, 1821; *d.* K. C., Mar. 29, 1875; farmer, teacher, Seventh Day Adventist minister; English and Dutch desc.) and Imogene (Cookson) Weeks (*b.* Sheridan, N. Y., Oct. 5, 1821; *d.* K. C., Jan. 6, 1878; nurse and hydropathic physician; English and Scotch desc.). Ed. Forestville Acad. Monitor and leader of class in Phillips Exeter Acad., Exeter, N. H. Mem. one of the first ball clubs in K. C. *M.* Mary Harmon (*b.* Warren, O., Apr. 22, 1851; founder Mother's Union and P. T. A.; teacher at Central H. S. where she was a teacher prior to her marriage; state chm. parent educ. comm.; English, Irish and Scotch desc.) K. C., Dec. 24, 1882. *Ch.* Ruth (*b.* Feb. 21, 1886; led her class at Vassar Col.). Independent. K. C. resident since 1866; moved from farm on Brush Creek east of old Mormon Rd. to Westport 1866. Author of *The Solar Eclipse* (in *Review of Science and Industry* July 29, 1878); *The Use of Astronomy, The Economic Value of Higher Education, The History of Electric Light and Power,* and numerous other articles. Was supt. and gen. mgr. of first K. C. and Edison Light & Power Cos. in K. C. Pres. K. C. Humane Soc. Mem. S. A. R. V. p. The Am. Humane Educ. Soc. of Boston. Life mem. Royal Soc. for the Prevention of Cruelty, England. A. A. A. S. Franklin Inst. of Philadelphia. Am. Inst. of Elec. Engrs. Edison Pioneers. Nat. Elec. Light Assn. (past pres.). *Hobbies:* humane education, prevention of cruelty, science. *Home:* 3408 Harrison St., K. C., Mo. *Office:* 505 New Nelson Bldg., K. C., Mo.

WEEKS, Mary Harmon; *b.* Warren, O., Apr. 22, 1851; *dau.* Charles R. and Mary (Hezlep) Harmon. *M.* Edwin R Weeks, Dec. 24, 1882. *Ch.* Ruth Mary. Editor of *Parents and Their Problems.* Chm. K. C. Childrens Bur. *Home:* 3408 Harrison St., K. C., Mo.

WEINBERGER, Maurice, lawyer; *b.* Kansas City, Mo., May 15, 1893; *s.* Isaac Weinberger and Rosa (Berman) Weinberger. Grad. Central H. S., 1912; LL.B., U. of Mich., 1916. Mem. editorial bd. Mich. *Law Review.* Admitted to the Mo. bar, 1917. Pvt., World War. *Office:* 604 Grand Av. Temple, K. C., Mo.

WEINER, Jacob Henry, consulting chemist; *b.* New York, N. Y., Sept. 29, 1893; *s.* Harry Weiner (*b.* Durango, Colo., Dec. 9, 1867; real estate dealer; German desc.) and Rebecca (Goldberg) Weiner (*b.* New York, Apr. 17, 1868; *d.* New York, May 11, 1924; Austrian desc.). Grad. Far Rockaway (N. Y.) H. S. 1909; Ph. G.; Ph. C.; Ph. D.; att. N. Y. Col. of Pharm. 1913; Columbia U. 1913; N. Y. U. 1910-11. Winner of Trustees Prize of $100.00 Columbia U. Tau Epsilon Phi. *M.* Myrtle White (*b.* Peoria, Ill., Dec. 11, 1899; Irish desc.) Peoria, Feb. 15, 1920. Democrat. Author of *Methods and Analyses of Organic Preparation* (1917); *History of Glucose Therapy* (1928); *Nostrums & Quackery* (1929). With New York health dept. 1914-16; consulting chem. 1916-24; lab. dir. George A. Breon & Co.; Haver Glover Labs.; instrn. staff K. C. Gen. Hosp.; consulting chem. Duncan Labs.; Pan Am.

Photo by Studio Baltimore
JACOB HENRY WEINER

Feed Co.; chem. with Proprietary Remedy Comm.; Am. Vet. Med. Assn. In chem. warfare service Washington, D. C., World War. Mem. Am. Legion. Jewish. Mem. Am. Chem. Soc. Hon. mem. East Ia. Vet. Soc. Mason (Swope Park Lodge No. 617, F. & A. M.; Scottish Rite, Shrine). K. C. Art Inst. *Hobby:* music. *Home:* 522 Gladstone Blvd., K. C., Mo. *Office:* 1817 Holmes St., K. C., Mo.

WELCH, Bert William, lawyer; *b.* Tuscola, Ill., Dec. 9, 1867; *s.* Richard Welch (*b.* Cincinnati, O., Sept. 17, 1837; *d.* Osceola, Ia., Feb. 18, 1912; Scotch desc.) and Sini Fidilla (Cassaday) Welch (*b.* Paris, Ill., Nov. 30, 1847; *d.* Osceola, Dec. 27, 1918; Irish desc.). Grad. Tuscola H. S. 1884. *M.* Katherine May McAuley (*b.* Osceola,

Jan. 3, 1868; English and Scotch desc.) Osceola, Dec. 30, 1896. *Ch.* Ruth Adaline (*b.* Feb. 19, 1900; asst. to pub. librarian). Republican. Election commr. 4 years; unsuccessful candidate for mayor 1918; nominated for presiding judge co. ct. 1922, running 13,800 ahead of ticket. Admitted

Photo by DeCloud
BERT WILLIAM WELCH

to the bar K. C. 1924. Active in war work, World War. Mem. Trinity M. E. Church. K. C. Bar Assn. Cham. of Com. Mason (all bodies) *Hobby:* hunting. *Club:* Kansas City. *Home:* 3320 The Paseo, K. C., Mo. *Office:* 1109 Gloyd Bldg., K. C., Mo.

WELCH, Leslie Andrew, lawyer; *b.* Wayne, Neb., Apr. 24, 1890; *s.* Anson Andrew Welch (*b.* Pownal, Vt., Apr. 25, 1854; *d.* Wayne, Mar. 30, 1928; judge dist. ct.; ancestors settled in New Eng. 1612) and Anna Bell (Davies) Welch (*b.* Wales, June 20, 1861). Grad. Wayne H. S., 1907; A.B., U. of Neb., 1913; LL.B., 1914. Delta Upsilon. *M.* Georgia Elizabeth Berkshire (*b.* K. C., May 30, 1901) K. C., June 26, 1924. *Ch.* Leslie A. (*b.* Sept. 24, 1925); Berk (*b.* June 24, 1929). Republican. Mem. firm Hackney & Welch, attys. Admitted to the bar K. C., 1914. 1st lt. air service, World War. Mem. Am. Legion. Second Presbyn. Church. K. C., Mo. St. and Am. Bar Assns. Mason. *Clubs:* Kansas City, Blue Hills Country. *Home:* 643 W. 57th St., K. C., Mo. *Office:* 1511 Fed. Res. Bk. Bldg., K. C., Mo.

WELCH, Sterling Edward, physician; *b.* Keytesville, Mo., Nov. 7, 1897; *s.* William Welch (*b.* Keytesville; German desc.) and Julia (Carroll) Welch (*b.* Keytesville; Irish desc.). Grad. Salisbury (Mo.) H. S., 1915; D.O., K. C. Col. of Osteo. & Surg. Mem. Atlas Club. *M.* Jewell Lulu Williamson (*b.* Mason, Mo., Sept. 9, 1895) K. C., July 3, 1918. Independent. Admitted to practice K. C., 1925. Army service, World War. Mem. Am. Legion. K. C. (pres. 1927), and Mo. Osteo. Assns. Optimist Club. *Hobby:* sport. *Home:* 564 Stonewall Ct., K. C., Mo. *Office:* 203 Ridge Av., K. C., Mo.

WELKER, Joseph Edward, physician; *b.* Oil City, Pa., Jan. 13, 1893; *s.* George A. Welker (mcht.) and Jennie R. (Ellsworth) Welker. Ed. Oil City pub. and h. s.; B.S., Clarkson School of Tech., 1913; B.S. in C.E., 1914; M.C.E., Harvard U., 1914; M.D., U. of Kan., 1921; att. U. of Wis.; U. of Chicago; Yale U. Sigma Xi. Nu Sigma Nu. Acacia. *M.* Rita Frances Lee, Guilford, Conn., 1924. *Ch.* Susan Jane (*b.* K. C., Mo., Jan 4, 1927); Nancy Ann (*b.* Jan. 4, 1927); Sara Lee (*b.* K. C., Mo., May 20, 1929). Instr. of med. U. of Kan. 1st lt. Sanitary Corps, World War. Mem. Second Presbyn. Church. Jackson Co., Mo. St. and Am. Med. Assns. Dir. Health Conservation Assn. Mason. *Home:* 418 W. 60th St. Ter., K. C., Mo. *Office:* 929-34 Rialto Bldg., K. C., Mo.

WELLS, Charles K., chm. bd. Exch. St. Bk. *Home:* 2101 Washington Blvd., K. C., Kan.

WELLS, Lillian L., (Mrs. Sylvester) lawyer; *b.* Saline, Mo.; *dau.* Robert Henry Land and Ida May Richardson. Ed. h. s.; grad., Gilliam, Mo., Central College for Women, Lexington, Mo.; Howard Payne College, Fayette, Mo. Att. K. C. School of Law, 1925-29. *Summa Cum Laude* 1929, K. C. School of Law. Phi Delta Delta. *M.* Sylvester Wells. *Ch.* Frances Land (*b.* Aug. 4, 1921); William Henry Land (*b.* Mar. 16, 1920; adopted); Mary Land (*b.* July 4, 1923; adopted). Republican. City clerk K. C. Mo., 1924-25. Mem. Republican State Comm. 8 years. Jackson Co., Comm. 4 years. K. C. resident 20 years. Speaker for Republican National Comm. Admitted to practice K. C., Mo., Mar., 1927. Chm. 11th Ward War Organization in Liberty Loan and other wartime drives. Methodist. Mem. Agnes Avenue Methodist Church. 20th Century Republican Club (pres. 2 years). Mem. Business Women's Republican Club. Secretary K. C. Athenaeum 2 years. *Home:* 3701 Wyandotte St., K. C., Mo. *Office:* 1200 Grand Av. Temple, K. C., Mo.

WEST, Halbert Hauley, sales executive; *b.* Assumption, Ill., Oct. 7, 1881; *s.* William Robinson West and Virginia Norvella West. Ed. pub. and h. s. *M.* Julia Percy Hay (*b.* Trenton, N. J., Aug. 15, 1881) Olathe, Kan., Oct. 18, 1904. *Ch.* Ora Louise (*b.* Jan. 11, 1906); Halbert William (*b.* Mar. 22, 1909); Robert Kenneth (*b.* July 30, 1910); Ann Virginia (*b.* Jan. 19, 1916). Independent. Slsmgr. Loose-Wiles Biscuit Co. Presbyterian. Mem. Cham. of Com. *Club:* Hillcrest Country. *Home:* 36 W. 58th St., K. C., Mo. *Office:* 1100 W. 8th St., K. C., Mo.

WESTERFELD, Otto Henry, insurance broker; *b.* Hoyleton, Ill., May 15, 1901; *s.* Henry H. Westerfeld (*b.* Hoyleton, Feb. 2, 1866; family came to Am. from Germany 1847) and Mary L. (Kleeman) Westerfeld (*b.* Hoyleton, May 1, 1873; family came to Am. from Germany 1845). Grad. Nashville (Ill.) H. S. 1918; att. Browns Bus. Col.; St. Louis U.; K. C. School of Law. Phi Alpha Delta (sgt. at arms 1927). *M.* Myra Price Platt (*b.* K. C., Mar. 10, 1904; great great granddaughter of John Harris, 1 of founders of old Westport) K. C., Dec. 15, 1927. Republican. With Bushman Ins. Agcy. St. Louis 1923-26; now owner and mgr. Westerfeld Ins. Agcy. Mem. Indep. Blvd. Christian Church. Y. M. C. F. Team & Motor Truck Owners Assn. *Sport:* golf. *Home:* 700 W. 48th St., K. C., Mo. *Office:* 1514 Fed. Res. Bk. Bldg., K. C., Mo.

WESTERMAN, William L., clergyman; *b.* Bremen, Kan., Oct. 9, 1893; *s.* Fred W. Westerman (*b.* Cook Co., Ill., Oct. 7, 1856; *d.* Great Bend, Kan., June 8, 1928; Marshall Co. treas. several terms) and Henrietta (Senger) Westerman (*b.* Germany, May 4, 1858; *d.* Orange, Cal., Apr. 24, 1927). Grad. St. Pauls Col., 1914; Concordia Sem., 1917. Mgr. basket and baseball teams St. Pauls. 1911-14. *M.* Agnes D. Dierker (*b.* Orange, Oct. 6, 1896) Orange, Aug. 23, 1917. *Ch.* Lucille Helen (*b.* Apr. 19, 1919); Richard George (*b.* June 14, 1921); William L., Jr. (*b.* Oct. 13, 1922). Independent. Editor of *The Voice.* Traveling missionary in N. M., 1917-18; asso. pastor St. Johns Lutheran Church Topeka, Kan., 1919; pastor St. Pauls Lutheran Church K. C., 1919-. Four minute man World War. Mem. Mo. Synod. Red Cross. P. T. A. *Hobby:* motoring. *Home:* 2544 Denver Av., K. C., Mo.

WESTON, Gerald Willis, executive; *b.* Wichita, Kan., Jan. 4, 1889; *s.* Edwin Warren Weston and Lillian Gay (Miller) Weston. B. S. in E. E., Purdue U., 1913. *M.* Edith E. Grey (*b.* Pittsburgh, Pa.) Pittsburgh, May 19, 1918. *Ch.* Meldyn (*b.* June 7, 1924); Hugh (*b.* Sept. 4, 1918). Mr. Weston holds a 3 year grad. certificate in pub. speaking from K. C. Col. of Com. Independent. Sec. mgr. Elect. & Radio Assn. of K. C. Protestant. Mem. Automobile Club. Engrs. Club. Mason. Cham. of Com. *Club:* Milburn Golf & Country. *Home:* 21 E. 67th St., K. C., Mo. *Office:* 921 Walnut St., K. C., Mo.

WETHERILL, Leo, pres. Wetherill Inv. Co. *Home:* 5414 Holmes St., K. C., Mo.

WHEELER, Genevieve Thomas, Christian Science practitioner; *b.* Kansas City, Kan.; *dau.* Edward E. Thomas (*b.* British Hollow, Wis.) and Catherine (Moore) Thomas (*b.* Philadelphia, Pa.; grandfather was Gen. Jacob Bower, who fitted out a co. at his own expense and served under George Washington during the Revolution).

Photo by Moore
GENEVIEVE THOMAS WHEELER

Ed. pub. and h. s. Republican. Author of *Blossoms on the Straight Ahead Road;* composer of *Blossoms in the Land of Melody; The Prophecy* (sacred solo); 8 essays in C. S. publns., publd. in *K. C. Star.* Now 2nd reader at the Eighth Church of Christ, Scientist. Mem. Blossoms Art Co., publrs. W. C. T. U. Swope Park Protective Assn. Press chm. Mark Twain P. T. A. Mem. Quill Club. Camp Fire Girls (mem. bd.). *Home:* 3874 E. 63rd St., K. C., Mo.

WHEELER, John Hale, Christian Science practitioner and teacher; *b.* Galesburg, Ill., May 11, 1862; *s.* Elisha Wheeler (*d.* Knoxville, Ill., 1873; mcht.) and Celeste (Hale) Wheeler (*d.* Chicago). Republican. Mem. and first pres. Eighth Church of Christ, Scientist. Mem. Swope Park Protective Assn. In earliest history of C. S. movement was pastor in Galesburg, Ill. Served as first reader in First Church, K. C., Mo. Was six years on publication comm. of state of Mo. *Home:* 3874 E. 63rd St., K. C., Mo.

WHITAKER, Jack P., executive; *b.* Kansas City, Mo., Nov. 7, 1890; *s.* Charles Andrew Whitaker and Stella E. (Pendleton) Whitaker. *M.* Constance Lucy Friel (*b.* Edina, Mo., July 11, 1893) K. C., Feb. 4, 1914. *Ch.* Jack F. (*b.* Nov. 28, 1914); Martha E. (*b.* Oct. 28, 1919); Charles Craig (*b.* Oct. 16, 1923). Dir. City Bk. & Trust Co.; v. p. Dart Truck Co.; v. p. and treas. Puritan Aluminum Co.; pres. and gen. mgr. Whitaker Battery Supply Co.; sec. treas. Garvey Chevrolet Co. Catholic. Mem. Cham. of Com. *Clubs:* Meadow Lake Country, Athletic. *Home:* 1025 W. 62nd St., K. C., Mo. *Office:* 2463 Charlotte St., K. C., Mo.

WHITE, Caroline Blanche, musician, club-woman; *b.* Portland, Me., Mar. 11, 1869; *dau.* Samuel Bailey Gowell (*b.* Auburn, Me., Mar. 22, 1839; *d.* Indep., Mo., July 3, 1922; teacher, mcht.; M. D.; received diploma from Golden Cross Col., D. O. in theoretical and practical opt. and a diploma from the same col. reading: "Do confer upon him the highest honor it is in their power to bestow, the degree of Doctor of Advanced Ophthalmology," the latter received when 70 years of age; desc. Francis Cooke of Plymouth, William Mullins and John Alden who *m.* Priscilla Mullins, 1621) and Emmaline (Gilkey) Gowell (*b.* Searsport, Me., Oct. 28, 1845; *d.* Indep., Jan. 28, 1916; ed. in woman's sem.; vocalist and instrumentalist; father, Capt. Isaac Gilkey had

the reputation of sailing the seas for 40 years without losing a man; son of Capt. Isaac Gilkey, 2nd, sailed through Puget Sound with the first shipload of grain, for which deed he was given a banquet and a gold watch and chain, the watch engraved with the story). Ed. pvt. tutors; studied music. *M.* Horace M. White, K. C., Kan., July 15, 1896. *Ch.* Ralph W. (*b.* May 2, 1897; *m.* Carmelita Reyes; mem. navy team which defeated Culver, in water race at Great Lakes; in charge of the sick bay, hosp. ship *Mercy* which later became a convoy, World War); Gladys Adelaide (*b.* July 25, 1899; *m.* Monroe Strause); Victor R. (*b.* Dec. 25, 1901); Meredith H. (*b.* Dec. 25, 1901; mem. Co. C. 140th Inf., A. E. F. when 15½ years old; vol. runner, killed in the Argonne Forest, Sept. 26, 1918; buried in Mound Grove Cemetery, Indep., with mil. hons. by Gold Star League); Carolyn Elizabeth (*b.* Apr. 23, 1912). Republican. Author of numerous poems, one of which was included

Photo by Studio Baltimore
CAROLINE BLANCHE WHITE

in the edition de luxe of *War Poems,* issued by the War Dept. at the time of the burial of the unknown soldier at Arlington; Mrs. White at that time received a copy of the book with a letter from Gen. Lassister. At the age of 17 Mrs. White played the G Minor Mendelsson Concerto with Bach's Orchestra of 60 pieces; at the K. C. Exposition she played the G Minor, at which time Gilmore's Orchestra also appeared. For the past 6 years she has played the piano gratis, for the Maccochaque Religious Weekday School services of 250 children. During the concert tour of the Grunfelds, Alfred Grunfeld heard Mrs. White, and assured her friends that she was an excellent artist with unusual talent, and offered personal supervision for European study. Grunfeld was the pianist of the Court of Austria. An artist at the pipe organ, a student of Prof. Cramer and of Reginald Barrett, she has given several pipe organ recitals in K. C. Artistically she is recognized as one of the chamber music pioneers. She played at the Coates Theatre with Hulett's Orchestra, accompanying the opera *Gasparone* under Max Decsi's direction. K. C. resident since 1886. Mem. Reorganized Church of Latter Day Saints, Indep. W. C. T. U. 20th Century Republican Club. At one time v. p. Horn School P. T. A. *Hobby:* music. *Home:* 1606 W. 41st St., K. C., Mo.

WHITE, Edwin Clay, physician; *b.* Kansas City, Mo., June 3, 1888; *s.* Edwin Clay White (*b.* Richmond, Va., Nov. 25, 1830; *d.* K. C., Aug. 9, 1907; A. B., A. M., and LL. D., U. of Mo.; prin. Central H. S., 1871-1906; ancestors came from Eng. and settled in Va., where they remained until 1842, when Mr. White's father came to Lafayette Co., Mo.) and Grace Darling (Matthews) White (*b.* Sanitchia, Miss., Dec. 12, 1859; pianist and teacher, has studied in New York and Paris; now teaching at Pembroke School; English and Scotch desc.; grandfather a Confederate soldier, grandmother a nurse). Grad. Central H. S., 1905; A. B., U. of Kan., 1911; M. D., Rush Med. Col., 1913; att. U. of Mo. Beta Theta Pi. Phi Beta Pi. Theta Nu Epsilon. *M.* Charlotte Wymore Nall (*b.* Liberty, Mo., Jan. 21, 1894) K. C., Oct. 28, 1917. *Ch.* Eldredge Waters (*b.* Apr. 28, 1917; of wife's 1st m.); Edwin Clay, 3rd (*b.* Aug. 4, 1918). Interned at Alexian Bros. and Presbyn. Hosps., 1912-14; mem. staff Gen., St. Lukes and St. Josephs Hosps. Admitted to practice K. C., 1915. Specializing in obstetrics. 1st. lt., capt. and maj. Med. Corps, Mo. N. G. and A. E. F.; asst. div. surg. 35th Div., 1917-19. Mem. Am. Legion. V. F. W. Sojourners. Linwood Blvd. Christian Church. Jackson Co. and Am. Med. Assns. Acad. of Med.

Photo by Studio Baltimore
EDWIN CLAY WHITE

K. C. Clinical Soc. Mason (Chap., Council, Commandery, K. T., Shrine). *Club:* Kansas City. *Home:* 3232 Euclid Av., K. C., Mo. *Office:* 710 Rialto Bldg., K. C., Mo.

WHITE, Frederick Robert, lawyer; *b.* Kansas City, Mo., July 21, 1898; *s.* John Ellsworth White (*b.* Chicago, Oct. 3, 1861; *d.* K. C., Kan., Mar. 2, 1927; ry. clerk; German and Irish desc.) and Kate Alice (Butler) White (*b.* Ralston, Pa., May 30, 1870; mem. War Mothers; English desc.). Grad. K. C. (Kan.) H. S., 1916; LL.B., K. C., School of Law, 1922. *M.* Mary Elizabeth McClelland (*b.* Newcastle, Pa., May 4, 1903; Scotch desc.) K. C., Sept. 1, 1923. *Ch.* Frederick R., Jr. (*b.* May 30, 1925); Beverly Jeanne (*b.* Mar. 6, 1929). Republican. Dep. clerk dist. ct. 1922-23; dep. co. atty. 1923-27; police judge K. C., Kan., 1927-29; elected Wyandotte Co. atty. 1929-31. Dir. K. C. Aircraft Co. Admitted to the bar K. C., Kan., 1922. With 139th Ambulance Co., 35th Div., served in France 14 mos., World War. Charter mem. Wyandotte Post No. 83, Am. Legion. Application in for O. R. C. Forty and Eight. Mem. Temple Christian Church. Wyandotte Co. Bar Assn. Mason (Scottish Rite, Shrine). B. A. Y. *Hobby:* criminology. *Home:* 3925 Hickman Dr., K. C., Kan. *Office:* Court House, K. C., Kan.

WHITE, George Donald, accountant; *b.* Auxvasse, Mo., Aug. 19, 1885; *s.* George Washington White (*b.* Union City, Ind., Jan. 24, 1844; *d.* Canon City, Colo., Nov. 10, 1917; phys. and surg.; served until the close of the Civil War at fed. hosp. at Cincinnati; M. D., O. Med. Col., 1868; *s.* Alexander White [*b.* Scotland, came to Am. at age of 3] and Margaret Smith) and Sarah Catherine (Fields) White (*b.* Martin Co., Ind., Dec. 11, 1859; teacher and educ.; W. C. T. U.; P. T. A.; active in church and Red Cross work; *dau.* Joseph Fields; desc. Cyrus W. Fields, and Elizabeth Green, Irish desc.). Grad. Little Rock (Ark.) H. S. 1903; completed course in bus. admin. Keyes Coml. Col. 1904; higher acctcy. LaSalle 1911. *M.* Eden Pearl Bagley (*b.* Mabelvale, Ark., Jan. 13, 1889; artist and writer; father, Paul Bagley an English writer and lecturer of note; nephew of Johns Hokpins; spcl. rep. from U. S. to Court of St. James, Eng., 1869) Little Rock, Dec. 26, 1906. *Ch.* Evelyn Bagley (*b.* June 25, 1908; *d.* Mar. 24, 1919); William H. Donald (*b.* Aug. 29, 1909; th S. W. Bell Tel. Co.); Robert Leslie (b. Oct. 2, 1920). Independent. Various r. r. and U. S. govt. acctg. positions from 1904-1926; with S. W. Bell 1927-28 as

Photo by Studio Baltimore
GEORGE DONALD WHITE

disbursement acct.; 1928- results acct. Active in loan drives, World War. Att. Second Presbyn. Church. Mem. Cham. of Com. P. T. A. K. C. Art Inst. *Hobby:* outdoor sports. *Club:* Motor Country. *Home:* 7233 Jarboe St., K. C., Mo. *Office:* 816 Telephone Bldg., K. C., Mo.

WHITE, Homer Franklyn, physician and surgeon; *b.* Nevada, Mo., Apr. 7, 1891; *s.* Charles Franklyn White (*b.* Dade Co., Mo., Sept. 2, 1842; *d.* Nevada, Nov. 26, 1910; mcht.; enlisted in Confederate Army at age of 18; English desc.) and Mary Jane (Ewell) White (*b.* Franklyn Co., Ky., Aug. 27, 1858; English and German desc.). Grad. Nevada H. S.; M. D., St. Louis U., 1920; att. U. of Mo.; Kemper Mil. Acad. Sigma Chi. Phi Chi. *M.* Rachel Pauline Campbell (*b.* Nevada, Nov. 14, 1891; Scotch desc.) K. C., Kan., Dec. 27, 1909.

Photo by Moore
HOMER FRANKLYN WHITE

Ch. Homer Campbell (*b.* Oct. 19, 1911); Du Ayne (b. July 7, 1917). Democrat. Asst. health dir. 1926-30. Surg. Great West. Ins. Co. in Mo. and Kan. Admitted to practice St. Louis, Feb. 1, 1919. On deferred classifications list and later R. O. T. C. for med. men, World War. Mem. Am. Legion. Linwood Blvd. Christian Church. Jackson Co. and Am. Med. Assns. *Hobby:* sport. *Club:* Hillcrest Golf. *Home:* 3216 Tracy Av., K. C., Mo. *Office:* 518 Argyle Bldg., K. C., Mo.

WHITE, James Franklin, dentist; *b.* Johnson Co., Mo., Oct. 30, 1867; *s.* Isaac Merrill White (*b.* O., May 14, 1835; *d.* Indep., Mo., Oct. 16, 1914) and Luzena

(Hunter) White (*b.* Johnson Co., Mo., Mar. 4, 1842; *d.* K. C., July 18, 1929). Ed. pub. schools. *M.* Lexington, Mo., Nov. 24, 1915. 2nd *m.* to Martha Ellen Stevenson. Republican. Admitted to practice Kan., 1901. Active in loan drives, World War. Bapt. K. C., Mo. St. and Am. Dent. Assns. K. of P. *Club:* Hillcrest Country. *Home:* 5815 Oak St., K. C., Mo. *Office:* 512 Chambers Bldg., K. C., Mo.

WHITE, Paul Thomas, lawyer; *b.* Nevada, Mo., Apr. 1, 1896; *s.* Charles Franklyn White (*b.* Dade Co., Mo., Sept. 2, 1842; *d.* Nevada, Nov. 26, 1910; mcht.; enlisted with confederate army at age of 18; English desc.) and Mary Jane (Ewell) White (*b.* Franklyn Co., Ky., Aug. 27, 1858; English and German desc.). Grad. Kemper Mil. Acad. 1914; LL.B., St. Louis U., 1918. Pres. sr. cl. 1918; valedictorian of law school. Delta Sigma Phi. *M.* Constance Eleanor White (*b.* Nevada, Nov. 15, 1901; att. Swarthmore Col.; Kappa Kappa Gamma) Swarthmore, Pa., Nov. 6, 1926. Democrat. Mem. firm Burns & White, attys. Treas. Annuity Bond Corp. V. p. Topeka Coca-Cola Bottling Co. Admitted to the bar St. Louis 1917. Jenkinite. Mem. K. C. and Mo. St. Bar Assns. *Hobby:* sport. *Home:* 4506 Mill Creek Blvd., K. C., Mo. *Office:* 614 Ridge Arcade Bldg., K. C., Mo.

WHITE, Raymond Baird, lumber manufacturer; *b.* Grandin, Mo., Mar. 18, 1889; *s.* John Barber White (*b.* Chautauqua Co., N. Y., Dec. 8, 1847; *d.* K. C., Jan. 5, 1923; lumber mfr.; col. on staff of Gov. Hadley of Mo.; mem. U. S. Shipping Bd. 1914; early Am. ancestors came from Wales; several books on White and Barber genealogy prepared) and Emma (Siggins) White (*b.* Chariton, Ia., Feb. 6, 1857; English and Scotch desc.; several books written on Walker and Siggins genealogy; officer Jr. Improvement Club, K. C.). Grad. Westport H. S. 1909; att. Phillips Andover 1908-09; A. B., Cornell U., 1913. Delta Upsilon. *M.* Helen Brownell Carroll (*b.* Minneapolis,

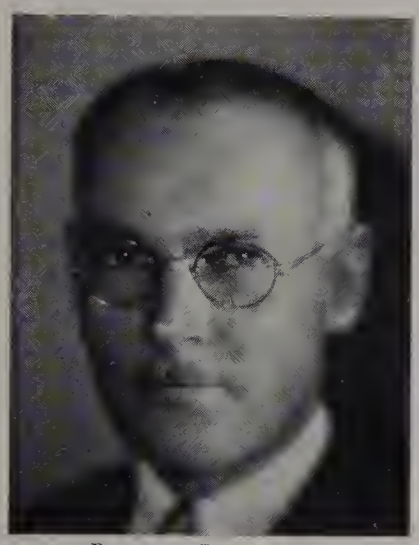

RAYMOND BAIRD WHITE

July 17, 1901) Minneapolis, June 7, 1924. *Ch.* John B. (*b.* Aug. 10, 1925); William N. (*b.* Jan. 27, 1928). Republican. K. C. resident most of his life. In retail lbr. bus. Newark, O., 1915-20; since 1923 pres.-gen. mgr. Exchange Sawmills Sales Co. and Forest Lbr. Co.; also pres. R. B. White Lbr. Co.; treas.-dir. White Grandin Lbr. Co. and La. Sawmill Co., Inc.; v. p.-dir. Mo. Lbr. & Mining Co. and Grandin Constn. Lbr. Co.; sec.-dir. La. Long Leaf Lbr. Co.; v. p.-treas. L. S. & E. R. R. Co.; dir. O. & N. W. R. R. Co. Active in U. S. Bur. of Aircraft, 1918. Dir. Fidelity Nat. Bk. of K. C. Nat. Lbr. Mfrs. Assn. (dir.; chm. trade extension comm.). So. Pine Assn. (dir.). S. A. R. Westminster Congl. Church. Newark Rotary Club 1916-20. Mason. *Clubs:* University, K. C. Country, K. C. Athletic, Kansas City, Beagle, San Francisco Yacht. *Home:* 5735 Ward Pkwy., K. C., Mo. *Office:* 1111 Long Bldg., K. C., Mo.

WHITELAW, Glen Edward, lawyer; *b.* Paw Paw, Mich., Nov. 8, 1875; *s.* James Edward Whitelaw (*b.* O., 1851; *d.* Cheney, Kan., Sept., 1911; Scotch desc.) and Malissa Jane (Smith) Whitelaw (*b.* Mich., 1850; *d.* Garden Plain, Kan., 1899; teacher: German desc.). Grad. Sedgewick Co. pub. schools; LL.B., K. C. School of Law, 1916. *M.* Ida Frances Artmaier (*b.* K. C., Oct. 5, 1881; German desc.) K. C., June 6, 1906. *Ch.* Glendine Frances (*b.* Feb. 27, 1908; teacher); Wayne Edward (*b.* July 21, 1912). Democrat. Teacher 1896-97; with Goldslandt-Powell Hat Co., 1901-07; grocery bus., 1907-11; postal clerk, 1911-26; atty. legal collection dept. Mace-Ryer Co., Inc. Sec. and treas. Acme Furnace & Sheet Metal Co. Admitted to the bar K. C., 1917. Christian. Mem. Bus. Mens Bible Cl. *Home:* 27 W. 69th St., K. C., Mo. *Office:* 1122 Grand Av., 725 Gloyd Bldg., K. C., Mo.

WHITFIELD, William Campbell, art dealer; *b.* Pekin, Ill., Mar. 26, 1879; *s.* James Whitfield (*b.* Stoke-on-Trent, Eng., June 27, 1855; *d.* K. C., Apr. 9, 1902; sports editor K. C. *Star* 19 years; nationally known authority on baseball, etc.; asso. Minton Pottery est. before coming to Am. 1873) and Amanda Melvina (Buchanan) Whitfield (*b.* Pekin, Aug. 19, 1858; Scotch-Irish desc.). Grad. Central H. S., 1897. *M.* Harriet Taylor Bruner (*b.* Gardner, Kan., Feb. 23, 1879; father, Maj. John B. Bruner a mem. Gen. Sherman's staff on his march to the sea) Olathe, Kan., Aug. 26, 1908. *Ch.* James B. (*b.* May 17, 1909). Republican. Asst. sports editor K. C. *Star* 1897-1902; asso. J. D. Swan Fine Art Co. 1902-07; founded own bus., The Rombong Objects of Art, Inc., of which he is pres. and treas., 1907. Epis. Mem. Cham. of Com. Pres. K. C. Art and Gift Wares Assn. 1924-. *Club:* Athletic (sec. 1903). Home: 2901 The Paseo., K. C., Mo. *Office:* 1114 Grand Av., K. C., Mo.

WHITNEY, David Victory, educator, pharmacist; *b.* Kansas City, Mo., Dec. 24, 1864; *s.* Benjamin R. Whitney and Marian (Conrad) Whitney (parents were both col. grads.). Ed. pub. schools; att. K. C. Med. Col.; K. C. Col. of Pharm. *M.* Minnie May Shively (b. Indep., Mo., Mar. 10, 1868) K. C., Feb. 8, 1887. *Ch.* David V., Jr. (*b.* Oct. 25, 1888; *m.* Lea Warrick); Andrew (*b.* June 18, 1902; *m.* Enola Pauchert); Harry A. (*b.* Sept. 29, 1889; *d.* June 16, 1907). Pres. and prof. K. C. Col. of Pharm. Past pres. Mo. Pharm. Assn. Mem. K. C. and Am. Pharm. Assns. Cham. of Com. Mason. *Club:* Motor Country. *Home:* 6501 Edgvale Rd., K. C., Mo. *Office:* 1721 Baltimore Av., K. C., Mo.

WHITTENBURG, Robert Lee, insurance general agent; *b.* Marshfield, Mo., Apr.

Photo by Cornish & Baker
ROBERT LEE WHITTENBURG

21, 1882; *s.* Thomas Allen Whittenburg (*b.* Marshfield, Feb. 12, 1859; *d.* Marshfield, Feb. 22, 1928; Democrat; Webster Co. assessor and coll.; German ancestors migrated to Eng. in 16th century; early colonists in U. S.; great grandmother related to Jefferson Davis) and Mary E. (Whitehurst) Whittenburg (*b.* Tenn.; *d.* Marshfield, Apr., 1886; teacher; father, James Whitehurst was a shipbuilder in Norfolk, Va.; mother a niece of Davy Crockett). A.B., Oskaloosa Col., 1914; att. Culver-Stockton Col.; Drake U.; spcl. course in philosophy under Dr. George at Drury Col. *Ch.* Thelma A. (*b.* Apr. 30, 1908; *m.* Anton L. Novak); Robert Lee, Jr. (*b.* Nov. 23, 1924); John Allen (*b.* Nov. 11, 1925). Democrat. Pastor 12 years; now gen. ins. broker. Engineered a new improved Home Buyers Program for K. C. Real Estate Bd. to go into use Nov. 1, 1929. Y. M. C. A. chaplain overseas, World War; received medal from war work council for hon. service. Made many speeches in the U. S., during loan drives, and received a medal from the govt. Mem. Linwood Blvd. Christion Church. Mason. Steuben Club. *Club:* Kansas City. *Home:* 5341 Olive St., K. C., Mo. *Office:* 613 Ridge Arcade Bldg., K. C., Mo.

WHYTE, John Thomas, executive; *b.* Brighton, Eng., Dec. 8, 1883; *s.* Thomas Whyte (*b.* Kilkenny, Ireland, Feb. 15, 1837; *d.* Brighton, May; antique collector; master mariner) and Mary Kathlyn (Overhill) Whyte (*b.* Kilkenny; *d.* Brighton, Aug.; clubwoman). Ed. pub. and h. s. Active in football and swimming. Mem. 11th Ward Republican Club. Democrat. Joined British navy in Boys service and rose to 1st cl. petty officer, 1897-1904; resigned and

Photo by Studio Baltimore
JOHN THOMAS WHYTE

came to Can., taking up civil eng. work with G. T. P., C. N. R. and T. N. O. Rys.; with Bell Tel. Co. at K. C.; Columbia Phonograph Co. 8 years; now prop. own radio and music shop which includes sales agency for Fada, Columbia, Kolster, Mohawk, Lyric and Kennedy radios and phonographs, records and accessories; equipped for installation and repairs. Cpl. Kan. N. G. Active in loan drives, World War. Mem. Wabash Central Christian Church. *Hobby:* research. *Home:* 2610 Prospect Av., K. C., Mo. *Office:* 111 E. 13th St., K. C., Mo.

WIBERG, Carl L., banker; *b.* Kansas City, Mo., Feb. 4, 1900; *s.* Charles J. Wiberg (*b.* Sweden) and Augusta (*b.* Sweden; *d.* K. C., July 15, 1909). Grad. Westport H. S., 1917. *M.* Helen M., Walberg (*b.* K. C.) K. C., June 4, 1923. *Ch.* Glen (*b.* May 1, 1925). Republican. Asst. cashier Westport Av. Bk. Mem. Swedish Ev. Mission Church. *Home:* 4131 Adams St., K. C., Kan. *Office:* Westport Av. Bk., K. C., Mo.

WIDENER, Will O., executive; *b.* York, Neb., June 5, 1892; *s.* William Milton Widener (*b.* Freeport, Ill., Sept. 22, 1857; *d.* Oklahoma City, Ok., June 16, 1928; pres. T. P. A.; ancestry dates from Wideners of Holland) and Mary Elizabeth (Fotherby) Widener (*b.* Freeport, Dec. 13, 1860; ancestors came from Eng. 1850). Grad. Lincoln (Neb.) H. S.; att. U. of

Neb. Sigma Alpha Epsilon. *M.* Marguerite Woodruff (*b.* Lincoln, Nov. 27) Deming, N. M., June 5, 1919. *Ch.* Richard (*b.* July 28, 1923); William Robert (*b.* Aug. 31, 1927). Republican. Sec. and treas. S. W. Pump & Mach. Co. Dir. Twelfth St. Bk. 1st lt. 109th Supply Train. 34th Div., World War. Mem. Linwood Presbyn. Church. Mason. *Home:* 635 W. 69th St., K. C., Mo. *Office:* 2720 McGee St., K. C., Mo.

WIENSHIENK, Sylvia, musician, composer; *b.* St. Joseph, Mo., Aug. 4, 1911, *dau.* Charles Wienshienk (*b.* Roumania; cashier City Ice Co.; mem. I. O. B. B.; came to Am. from Eng. 1898) and Rebecca (Shultz) Wienshienk (*b.* Vilna, Russia; pvt. h. s. when 10 years old; family ancestry composed of professional men). Grad. Central H. S., 1925; att. K. C. School of Law 1925-26; grad. Horner Inst., 1927. Mem. Nat. Hon. Soc. Prize winner K. C. Law School; 1st prizes for 2 years Liszt Piano Study Club. Composer of *Happy, Cast Your Vote for Hoover* (receiving Will Irwin's biog. of Hoover from Republican Nat. Comm. autographed by Sec. of War, James W. Good); *You're Just the Girl,* etc. Now pianist for bd. of educ.; Flaugh-Lewis School. Worker in municipal band tag drives, contbd. professional services for Miss. flood sufferers. Mem. Congregation Keneseth-Israel-Beth-Sholom (s. s. teacher). Jr. Council. Y. W. H. A. (hon. pin for work and elected to 'Y' Club). *Hobby:* music. *Home:* 4233 Bellefontaine Av., K. C., Mo.

WIERENGA, Henry G., lawyer; *b.* Grand Rapids, Mich., May 2, 1882; *s.* George Wierenga (*b.* Holland; *d.* Apr., 1887; lbrmn. and farmer) and Ellen (Huiting) Wierenga (*b.* Holland, Mar. 24, 1854). Ed. Jewell Co. pub. schools; K. S. A. C.; U. of K.; Washburn Law School. Democrat. Admitted to the bar Topeka, Kan., 1910. Mem. First Presbyn. Church. Wyandotte Co. Bar Assn. Equitable Fraternal Union. Fraternal Brotherhood. Y. M. C. A. *Home:* Y. M. C. A., K. C., Kan. *Office:* 640 Minnesota Av., K. C., Kan.

WIGELSON, Frank, v. p. City Loan & Inv. Co. *Home:* 198 S. Mill, K. C., Kan.

WIGHT, Grace Sheridan; *b.* Laguna, N. M., July 17, 1880; *dau.* Thomas Sheridan (*b.* Charleston, N. C., Dec. 22, 1847; *d.* K. C., Apr. 14, 1929; Civil War veteran) and Mary Josephine (Connelly) Sheridan (*b.* Ireland, Jan. 16, 1856; *d.* K. C., Nov. 11, 1909). Grad. Central H. S. 1899. *M.* Thomas Wight (*b.* Halifax, N. S., Sept. 17,

Photo by Strauss-Peyton
GRACE SHERIDAN WIGHT

1874; mem. firm Wight & Wight, architects; Canadian desc.) K. C., Oct. 4, 1905. *Ch.* Helen McLean (*b.* Sept. 1, 1906; *m.* G. Edward Riley); Dorothy Mary (*b.* Sept. 17, 1907); Marjorie Sheridan (*b.* Apr. 30, 1911; *d.* Apr. 8, 1917). Independent. K. C. resident 43 years. Active in World War work; capt. Baby Bond drive. Founder of neighborhood recreation center called Community Hall at 1907 Indiana Av.; name changed to Friendly House after the War; later consolidated with Minute Circle, now known as Minute Circle-Friendly House; this institution was founded as a memorial to Mrs. Wight's daughter, Marjorie Sheridan, who died in 1917; Mrs. Wight acted as pres. for many years. Mem. D. A. R. Daughters of 1812. Christian. Women's City Club (v.-chm. hosp. comm.). Needlework Guild. As gen. chm. of Titania's Palace Mrs. Wight has brought untold happiness to K. C. children. She was instrumental in raising funds for the establishment of the Mother's Milk Station at the K. C. Gen. Hosp. thru which the lives of many children have been saved. *Home:* 3863 Holmes St., K. C., Mo.

WIGHT, Thomas, architect; *b.* Halifax, N. S., Sept. 17, 1874; *s.* Robert Adam Wight (*b.* Edinburgh, Scotland; *d.* Halifax) and Emaline (MacLean) Wight (*b.* N. S., Apr. 29, 1843; *d.* N. S., Feb. 27, 1927; Scotch desc.). Ed. Halifax pub. schools. *M.* Grace Sheridan (*b.* Laguna, N. M., July 17, 1880) K. C., Oct. 4, 1905. *Ch.* Helen MacLean (*b.* Sept. 1, 1906; *m.* G. Edward Riley), Dorothy Mary (*b.* Sept. 17, 1907); Marjorie Sheridan (*b.* Apr. 30, 1911; *d.* Apr. 8, 1917).

Photo by Strauss-Peyton
THOMAS WIGHT

Independent. K. C. resident 25 years. With McKim, Mead and White, architects, N. Y., 12 years; 1 year archl. study in Europe; now sr. partner Wight & Wight, architects. Admitted to practice K. C. 1904. Christian. In the history of McKim, Mead & White, which appeared in *The Architectural Review,* Mr. Wight's name was mentioned as one of forty out of seven hundred whose activities and accomplishments have made them well known in the profession. A few noteworthy attainments of the firm of Wight & Wight are: The William Rockhill Nelson Gallery of Art, The Atkins Museum of Art, The Kansas City Life Building, The Wyandotte County Court House, St. Joseph's Hospital and many bank and office buildings. Mem. Am. Inst. of Archs. Cham of Com. (K. C., Mo., and K. C., Kan.). Fine Arts Inst. *Club:* Kansas City. *Home:* 3863 Holmes St., K. C., Mo. *Office:* 4th floor First Nat. Bk. Bldg., K. C., Mo.

WILCOX, Roe May, insurance special agent; *b.* Odessa, Mo., Dec. 31, 1897; *s.* Emmett MacDonald Wilcox (*b.* Odessa; Cherokee Indian desc.) and Minnie (May) Wilcox (*b.* White Oak, Ky.; Scotch-Irish desc.). Grad. Odessa H. S., 1916; att. Mo. St. Teachers Col., 1916-17. Letterman in football, h. s. *M.* Margaret Guillet Rucker (*b.* Carrollton, Mo., Feb. 22, 1902; French desc.) K. C., July 5, 1928. Democrat. Instr. pub. schools 1917-18; Wentworth Mil. Acad. 1919-21; spcl. agt. Home Ins. Co. 1923-28; st. agt. in Mo. for Milwaukee Mechanics Ins. Co. Served in France and with Army of Occupation in Germany, World War. Mem. Indep. Blvd. Christian Church. Blue Goose. Mo. St. Fire Prevention Assn. Mason. *Sport:* golf. *Hobby:* reading. *Home:* 3706 Wyoming St., K. C., Mo. *Office:* 526 Dwight Bldg., K. C., Mo.

WILD, George Roeder, lawyer; *b.* Kansas City, Mo., Oct. 28, 1897; *s.* George Henry Wild (*b.* Baltimore, Md.; slsmgr. cracker dept. Loose-Wiles Biscuit Co.) and Catherine (Roeder) Wild (*b.* Baltimore). LL.B., U. of Kan., 1921. Pi Kappa Alpha, pres. Beta Gamma chap. Treas. (dist.) Phi Alpha Delta. *M.* Helen Miller (*b.* K. C.) K. C., June 30, 1926. *Ch.* George (*b.* Nov. 14, 1928; *d.* Aug. 4, 1929); Catherine (*b.* July 1, 1929). Democrat. Admitted to the Mo. bar 1920. 2nd lt. inf., World War. Mem. Am. Legion. R. O. A., Linwood Blvd. Christian Church. K. C. Bar Assn. *Hobby:* reading. *Home:* 1326 E. 55th St., K. C., Mo. *Office:* 515-16 Rialto Bldg., K. C., Mo.

WILES, Auburn J., executive; *b.* Sheridan, Ind., Nov. 15, 1897; *s.* Oliver Newton Wiles (*b.* Sheridan, Aug. 16, 1869; minister M. E. Church; in Spanish Am. War; related to McKinley; Welsh and English ancestors settled in New England; later in Pa.; instrumental in signing the Penn Treaty) and Anna Belle Wiles (*b.* Ky., Mar. 16, 1881; active in musical and club work; grandmother took care of Abraham Lincoln when he was small). Ed. pub. and h. s. Letter in football. *M.* Susan C. Stevens (*b.* K. C., Oct. 9, 1900) K. C., June 19, 1925. *Ch.* Maryana (*b.* Sept. 19, 1928). Democrat. Branch mgr. Holland Furnace Co. Meth. Mem. Cham. of Com. Uptown Bus. Assn. Warm Air Heating & Ventilating Soc. Mason. Y. M. C. A. *Home:* 3905 Flora Av., K. C., Mo. *Office:* 3427 Main St., K. C., Mo.

WILHELMSEN, Karl John, clergyman; *b.* Omaha, Neb., Oct. 17, 1894; *s.* Carl Wilhelmsen (*b.* Copenhagen, Den., Nov. 25, 1864; Luth. minister since 1890; came to Am. 1888) and Agnes (Kempel) Wilhelmsen (*b.* Soeby, Den., July 26, 1865; came to Am. 1889; mother of 11 children; father in royal service, custodian Vorgaard Castle). Grad. K. C. (Kan.) H. S., 1914; A.B., U. of Kan., 1918; B.D., Augustana Sem., 1922. Phi Beta Kappa. Active in track. *M.* Cora Irene Reynolds (*b.* Lawrence, Kan.) K. C., Kan., June 2, 1921. *Ch.* Ruth Irene (*b.* Mar. 23, 1922); Carl Robert (*b.* July 8, 1924); Harold John (*b.* July 13, 1928). Independent Republican. Editor of the *Lutheran Youth* 1926-27. Pastor Our Saviour's Luth. Church; mem. school bd. Dana Col. 1928-. Master gunner c. a. 1918. *Home:* 2610 N. 12th St., K. C., Kan.

WILHM, Jerome L., v. p. Industrial St. Bk. *Home:* 3713 Metropolitan Av., K. C., Kan.

WILKERSON, Gertrude Isabel, musician, teacher; *b.* Devonport, Eng., Feb. 10, 1869; *dau.* John Laidlaw Sewell (*b.* Scotland, July 2, 1839; *d.* Devonport, June 16, 1884; banker; 1st lt. Prince of Wales pvt. reg.; father, John Sewell I. a mem. of Parliament) and Anna Matilda (Rae) Sewell (*b.* W. Edinburgh, Scotland, Oct. 6, 1845; *d.* Saltash, Eng., Aug 11, 1882; Scotch desc.). Pvt. instrn. 8 years; Devonport H. S.; att. Marlborough Col., Bristol, Eng.; grad. Art Publn. St. Louis; diploma Col. of Preceptors, Eng.; att. K. C. Conserv. *M.* Frank Wilkerson (*b.* Chillicothe, Mo., Apr. 5, 1870; *d.* Leaf River, Ill., Jan. 27, 1907), Rochelle, Ill., Jan. 27, 1890. *Ch.* Edith (*b.* Nov. 27, 1890; *m.* Francis Bacon, exec.); Jessie (*b.* Aug. 1, 1892; *m.* Walton Anderson); Richard (*b.* Nov. 27, 1894; druggist). Republican. Teaching violin and piano for 43 years, part time in Eng. Epis. Mem. Women's Cham. of Com. Mystic Workers of Am. Kan. St. Music Teachers Assn. *Hobbies:* flowers, poultry. *Home:* 1133 Grandview Blvd., K. C. Kan.

WILKINSON, Frank Lee, lawyer; *b.* Kansas City, Mo., Aug. 30, 1888; *s.* Frank Lee Wilkinson (*b.* Buckingham Co., Va., Mar., 1839; *d.* K. C., Jan. 27, 1902; atty. mem. first charter bd. K. C.; English desc.; coat of arms granted to Laurence Wilkinson of Durham, Eng. in 1538) and Johnette (Fuqua) Wilkinson (*b.* Franklin Co., Ky., Feb. 7, 1856; grad. Cedar Bluffs Col.; French Huguenot desc.). Ed. grad. Central H. S. 1906; A. B., U. of Mo., 1910; LL.B., Yale U., 1911. Cum Laude. Phi Beta Kappa. Phi Delta Phi. *M.* Frances Cath-

erine Shryock (*b.* K. C., Oct. 26, 1905; English desc.) K. C., June 27, 1916. *Ch.* Janet Frances (*b.* Apr. 19, 1919); Frank Lee III (*b.* Mar. 7, 1927); Nancy Louise (*b.* Mar. 13, 1929). Democrat. Mem. St. legis. 1914; re-elected 1916-18; Democratic floor leader 1919; chm. judiciary comm. 1918. Author of articles in the *Literary Digest;* spcl. review writer for *Journal-Post.* Dir. Community St. Bk., Mo. Abstract & Title Ins. Co.; mem. firm Wilkinson & Wilkinson, attys. Dir. Tri. St. Gas Co. Admitted to the bar K. C. 1911. Lt. Co. D. 7th Reg. Mo. N. G. Traveled for govt. opening loan drives, World War. Mem. S. A. R. Linwood Blvd. Christian Church (bd. of deacons. K. C. Bar Assn. Mason (Shrine). *Clubs:* University, Ivanhoe Country (bd. of govs.). *Home:* 3601 Belleview Av., K. C., Mo. *Office:* 706 Commerce Bldg., K. C., Mo.

WILKINSON, Hugh, surgeon; *b.* Seneca, Kan., Nov. 27, 1877; *s.* West E. Wilkinson (*b.* Berrien Springs, Mich., 1846; *d.* Seneca, 1911; publr., banker) and Mary Frances (McLellan) Wilkinson (*b.* Brunswick, Me., 1845; *d.* Seneca, 1916; artist; clubwoman). Grad. Brunswick H. S. 1897; att. Rush Med. Col. 1901. Phi Beta Pi. *M.* Ethel Sims (*b.* Sigourney, Ia.) K. C., Kan., 1904. *Ch.* Elizabeth McMillan. Republican. Surg. to Bethany Meth. Hosp. Admitted to practice K. C., Kan., 1901. Maj. Med. Corps, served at Walter Reed Hosp., surg. service U. S. A. Gen. Hosp. Mo. 41, comdg. officer Mobile Hosp. No. 103, A. E. F., World War. S. A. R. Lt. col. Med. O. R. C. (pres. Wyandotte chap.). Am. Legion. Wyandotte Co., Kan. St. and Am. Med. Assns. F. A. C. S. K. C. Clinical Soc. Cham. of Com. Mason (K. T.) Elk. Y. M. C. A. *Hobbies:* firearms, farming. *Home:* 1039 Laurel Av., K. C., Kan. *Office:* 430 Brotherhood Bldg., K. C., Kan.

WILKINSON, Norman Lee, architect; *b.* Kansas City, Mo., Jan. 16, 1891; *s.* Francis Lee Wilkinson (*b.* Buckingham Co., Va., Mar. 29, 1839; *d.* K. C., Mar. 27, 1904; English desc.; lawyer) and Myrtle Johnette (Fuqua) Wilkinson (*b.* Logan, Ky., Feb. 6, 1857; D. A. R.; French and English desc.) Ed. Cedar Brook Col. *M.* Austa Gertrude Kidder (*b.* Topeka, Kan., Feb. 8, 1891; English desc.) K. C., May 31, 1919. *Ch.* Elizabeth (*b.* April 15, 1920); William (*b.* May 20, 1924; *d.* Feb. 23, 1925); Norman (*b.* Aug. 29, 1929). Democrat. Admitted to practice K. C. Mar. 28, 1919. Ensign pilot, U. S. N., World War. Mem. S. A. R. Westminster Congl. Church. Archl. League. P. T. A. *Home:* 428 Huntington St., K. C., Mo. *Office:* 708 Huntzinger Bldg., K. C., Mo.

WILLETT, Dwight Haynes, clergyman and educator; *b.* Dunkirk, Ind., Oct. 5, 1891; *s.* James Joseph Willett (*b.* Meade Co., Ky., Jan. 22, 1861; a Bapt. minister since 25 years old; still pastor Hall St. Bapt. Church at Owensburg, Ky.; first Willett ancestor in Am., Buck Co., Pa., furnished supplies for army, Revolutionary War) and Mary Allie (Brown) Willett (*b.* Brandenburg, Ky., Dec. 29, 1869; father, Benjamin Franklin Brown a commd. officer in Union army, Civil War). Grad. Berea (Ky.) Col., 1911; A.B., Georgetown Col., 1915; A.M., Baylor U., 1916; Th.M., So. Bapt. Theol. Sem., 1919; Th.D., 1923. Mem. team winning seven debates while in col. *M.* Sallie Jane Siler (*b.* Whitley Co., Ky., Sept. 11, 1896; German desc.) Jellico, Tenn., June 30, 1920. *Ch.* James Marshall (*b.* Aug. 2, 1922). Independent Democrat. Student pastor in country and village churches until 1919; held pastorates in Ky. until 1923; pastor Wornall Rd. Bapt. Church 1924-26; now pastor Rockhill Bapt. Church and prof. of homiletics and pastoral theol. K. C. Bapt. Theol. Sem., K. C., Kan. Active in loan drives, World War. Mason. Mem. P. T. A. Gen. Ministerial Alliance (pres. Bapt. Alliance, K. C., Mo.). *Home:* 5317 Holmes St., K. C., Mo. *Office:* 30th & Armstrong Sts., Seminary Hgts., K. C., Kan.

WILLIAMS, Charles Franklin, executive; *b.* Gilman City, Mo., July 30, 1900; *s.* De Los De Williams (*b.* Gilman City, Aug. 16, 1878; *d.* Gilman City, Aug. 18, 1909, druggist, grad. Stanberry Normal School; Mason; German and Scotch-Irish desc.) and Bertha Mae (Rankin) Williams (*b.* Ia., Aug. 8, 1880). Grad. Gilman City H. S. 1918. While att. grade school was never ciphered down in math.; made 100% standing every month and during the 7th and 8th grades the h. s. was brought down each Friday to cipher with him. *M.* Myrtle Craven (*b.* Rayville, Mo., Oct. 6, 1895; *d.* Trenton, Mo., July 4, 1926; desc. English family) Liberty, Mo., Dec. 20, 1920. *Ch.* Charlene (*b.* Nov. 2, 1924). *M.* Alice Irene Sieleman of Montrose, Mo. Independent Republican. Operated a gen. underwriting agcy. for all forms of automobile ins. 5 years, and in 1929 incorporated as the Chas. F. Williams Gen. Agcy., Inc., of which he is gen. mgr.; during this five years he has developed the largest agency in Mo. writing automobile ins.,

Photo by Studio Baltimore
CHARLES FRANKLIN WILLIAMS

which accomplishment was achieved at the age of 28, when he was the youngest man in the field holding this executive position and one of the very few whose earnings are in excess of $10,000 a year. He is recognized as one of the foremost authorities on automobile ins. in the field. Excepting St. Louis, the co. covers all of Mo. for the Union Ins. Co. of Ind., the next to oldest stock ins. co. w. of the Alleghenies. At the time of the incorporation given above he gave each of his agents a share of the stock in the new firm. Registered for draft in World War but not called. Mem. Cham. of Com. Asso. Chiefs of Police of Mo. Mason. It has been said that Mr. Williams has almost as many friends in K. C. as Al Smith has in N. Y. City. His representatives are leading producers of automobile insurance in their respective communities. *Home:* Winnwood Lake, Mo. *Office:* 811 Nat. Fid. Life Bldg., K. C., Mo.

WILLIAMS, Delon Acree, physician; *b.* Murray, Ky., June 6, 1891; *s.* Joseph

Photo by Strauss-Peyton
DELON ACREE WILLIAMS

Williams (*b.* Murray, Dec. 31, 1857; English and Irish desc.) and Etta Davis (Acree) Williams (*b.* Murray, Mar. 14, 1866; Scotch-Irish desc.). Grad. Murray H. S. 1910; M. D. and S. B.; att. U. of Ky.; U. of Chicago; Rush Med. Col. Sigma Chi. Nu Sigma Nu. Letterman U. of Ky.; C (minor) U. of Chicago. Democrat. Author of *Treatment of Colitis* (Ok. St. Med. Journal 1928). Admitted to practice Chicago 1918. Mem. Med. Res. Corp. Am. Legion. Bapt. Mem. Jackson Co. and Am. Med. Assns. *Sport:* golf. *Club:* Indian Hills Country. *Home:* Ambassador Hotel. *Office:* 734 Argyle Bldg., K. C., Mo.

WILLIAMS, Ernest D., v. p. Armourdale St. Bk. *Home:* 35 S. 17th St., K. C. Kan.

WILLIAMS, Joseph Campbell, banker; *b.* Springfield, Mo., May 23, 1888; *s.* John Woods Williams (mcht.) and Juliet Rebecca (Vinton) Williams. Ed. pub. schools; Drury Col. Kappa Alpha. *M.* Nona Herrick (*b.* Springfield). *Ch.* Marie Elizabeth (*b.* 1921); Joseph Campbell (*b.* 1923); Robert Samuel (*b.* 1927); Juliet Virginia (infant *b.* 1929). V.-p. Commerce Trust Co. Episcopalian. *Home:* 24 W. 70th St., K. C., Mo. *Office:* Commerce Trust Co., K. C., Mo.

WILLIAMS, Paul D., certified public accountant; *b.* Rootstown, O., May 1, 1894; *s.* Harry Taft Williams and Bertha (Deming) Williams. Ed. Oberlin Col.; awarded an A. B. deg. in 1916. Phi Beta Kappa. *M.* Eleanor Bell (*b.* St. Joseph, Mo., Aug. 19, 1895) Chicago, Aug. 27, 1918. *Ch.* Nancy Clare (*b.* Nov. 16, 1924). Independent. Res. mgr. Arthur Anderson & Co., Certified Public Accts. Mem. Cham. of Com. Am. Inst. of Accts. Mo. Soc. of C. P. A.'s Nat. Assn. of Cost Accts. 2nd lt. R. M. A., A. S. A., World War. Mem. Am. Legion *Clubs:* Kansas City, Meadow Lake Country. *Home:* 300 E. 68th St., K. C., Mo. *Office:* 1305 Commerce Bldg., K. C., Mo.

WILLIAMS, Robert Alvin, physician; *b.* Bourbon Co., Kan., Apr. 22, 1871; *s.* Robert Alvin Williams (*b.* Pa., May 31, 1836; teacher; English desc.) and Margaret E. (Rice) Williams (*b.* Glasgow, Scotland, 1837; *d.* Ft. Scott, Kan., Mar. 12, 1924; Scotch desc.). Ed. Park Col. Acad.; A. B., Park Col., 1897; M. D., U. of Kan., School of Med. *M.* Florence Lucinda Ross (*b.* Madison, Wis., Mar. 11, 1880; Scotch-Irish desc.) K. C., June 15, 1904. *Ch.* Robert A., Jr. (*b.* Sept. 23, 1905; *m.* Lucile Forman); Rosemary (*b.* Jan. 25, 1918). Republican. Admitted to practice K. C. 1900. Med. examiner, World War. Mem. N. E. Presbyn. Church. Jackson Co. and Am. Med. Assn. Blue Valley Bus. Men's Club. Mason (Shrine). Y. M. C. A. (on management comm. 6 years, n. e. div.). *Home:* 321 N. Van Brunt Blvd., K. C., Mo. *Office:* 5400 St. John Av., K. C., Mo.

WILLIAMSON, Blake Arthur, lawyer; *b.* Edwardsville, Kan., July 24, 1901; *s.* Roy C. Williamson, and Minnie (Kuhn) Williamson. Grad. Edwardsville H. S.; LL.B., U. of Kan., 1923. Phi Alpha Delta. *M.* Ruth Imogene Belknap (*b.* Ia., July 21, 1904) Edwardsville, Aug. 30, 1927. *Ch.* Edith Rae (*b.* Sept. 26, 1929). Republican. Admitted to the bar, Kan., 1923. Resident of K. C., 1923. Mem. Wyandotte Co., and Kan. St. Bar. Assns. Mem. Christian Church. Mem. Y. M. C. A. Mason. *Home:* 1115 Rowland Av., K. C., Kan. *Office:* 2-3 Peoples Nat. Bk. Bldg., K. C., Kan.

WILLIAMSON, John George, osteopathic physician; *b.* Milton, Ia., Aug. 25, 1875; *s.* William Harry Vey Williamson (*b.* Pulaski, Ia., Oct. 9, 1844; *d.* Milton, Apr. 1919; M. D.) and Rachael Jane (George) Williamson (*b.* Milton; *d.* Milton, Aug. 13, 1880; Irish and Welsh desc.). Grad. Milton H. S. 1893. *M.* Lenora Octavia Pendarvis (*b.* Roseville, Ill., Oct. 2, 1879; Scotch-Irish desc.) Kirksville, Mo., July 4, 1898. *Ch.* Owen (*b.* Jan. 25, 1900; *d.* Jan. 25, 1900); George (*b.* July 11, 1901; *d.* Oct. 11, 1902); Fred (*b.* June 28, 1903; *m.* Dorothea Massey); John (*b.* Nov. 30, 1905; *m.* Eva Leslie); Grace (*b.* Nov. 28, 1909; *m.* Charles Henry). Republican. City health officer 1917-25, Higginsville, Mo. Admitted to

practice Kirksville, 1914. 1st. lt. Mo. N. G. 1904-14. Christian. K. of P. *Hobby:* pinochle. *Home:* 2619 Agnes Av., K. C., Mo. *Office:* 311 Pioneer Trust Bldg., K. C., Mo.

WILLIAMSON, John L., lawyer; *b.* Carroll Co., Mo., Mar. 16, 1867; *s.* John W. and Mary Catharine (Smith) Williamson. *M.* Lucy E. Willett, Dec. 8, 1891. *Ch.* Mrs. Isabel W. Watkinson; Mrs. Elton W. Connell. Admitted to Mo. bar 1891. Pres. Christian Church Hosp. Assn. *Clubs:* Kansas City Athletic, Mission Hills Country. *Home:* 615 W. 66th St. Ter., K. C., Mo. *Office:* Scarritt Bldg., K. C., Mo.

WILLIS, Luther O., architect; *b.* Jamesport, Mo., May 4, 1895; *s.* Byrd Willis and Jessie T. (Webster) Willis. Ed. h. s.; att. univ. 3 years; 16 years office and field experience. *M.* Kathleen Blanche MacGregor (*b.* Trenton, Mo., Aug. 9, 1898) Trenton, June 1, 1920. *Ch.* Robert M. (*b.* May 3, 1922); Letitia L. (*b.* July 25, 1924. Independent. Baptist. *Club:* K. C. Athletic. *Home:* 804 Monroe Av., K. C., Mo. *Office:* 302 Delmain Bldg., K. C., Mo.

WILSON, Albert Miller, physician, editor, publisher; *b.* Aurora, Ind., June 23, 1853; *s.* Thomas True Wilson (*b.* Bracken Co., Ky., Feb. 18, 1814; *d.* LaJunta, Colo., Jan., 1896) and Sarah (Spease) Wilson (*b.* Bracken Co., Jan. 14, 1819; *d.* Aurora, May 8, 1874). Grad. Garrett Biblical Inst. 1882; U. M. C., K. C., 1891. *M.* Nellie Krebs (*b.* Perryshurg, O., Jan. 23, 1860) Perrysburg, June 15, 1884. 6 children. First married at Aurora, Ind., June 27, 1876. Independent. Editor of *The Sphinx* magazine devoted to magic; official organ of the Soc. of Am. Magicians, circulates in every country on the globe. Dr. Wilson recently resigned as dean of the K. C. U. of Phys. and Surgs. Admitted to practice K. C. 1891. Protestant. Mason. Mem. St. Andrews Soc. High Twelve Club. *Hobby:* magic. *Club.* K. C. Athletic. Died 1930.

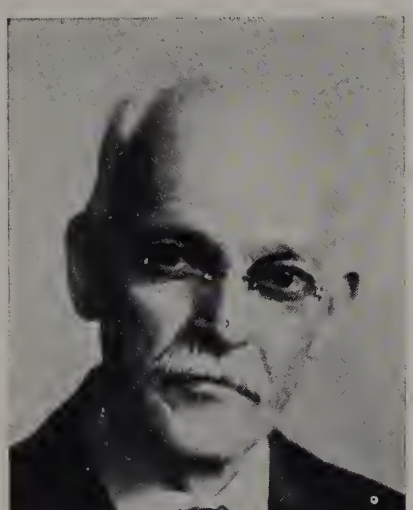

ALBERT MILLER WILSON

WILSON, Arthur L., prop. A. L. Wilson Lbr. Co. *Home:* 719 S. Park, Indep., Mo.

WILSON, Charles H., real estate dealer, *b.* Perry Co., Apr. 27, 1843; *s.* Elisha Wilson (*b.* Va., Oct. 12, 1805; *d.* Bluffton, Ind., Oct. 10, 1852) and Mary (Ferguson) Wilson (*b.* Cumberland Co., Pa., Sept. 15, 1808; *d.* K. C., Kan., Jan. 14, 1893). *M.* Mary Spake (*b.* Wayne Co., O., Apr. 4, 1840; *d.* K. C., Mar. 9, 1927) Bluffton, Apr. 29, 1862. *Ch.* Emmie (*b.* June 22, 1863); Belle (*b.* Dec. 5, 1865; *d.* Feb. 10, 1923; *m.* John W. VanHorn); Anna (*b.* Nov. 27, 1867; *m.* E. D. Streeter); Elizabeth (*b.* Nov. 10, 1869; *d.* Feb. 10, 1924); Atta R. (*b.* June 17, 1873); Josie (*b.* July 15, 1876; *d.* Oct. 30, 1911). Republican. City council K. C., Kan., 1882-83. In the ins. and real estate bus. for 46 years; now retired after 50 years spent in K. C., Kan. Mem. First Bapt. Church. I. O. O. F. A. O. U. W. *Home:* 314 Clinton Pl., K. C., Mo.

WILSON, Claude Perry, executive; *b.* Brandon, Tex., Jan. 19, 1892; *s.* Edgar Thomas Wilson (*b.* Philadelphia, Miss., Dec. 15, 1856; mcht. in same location, Hillsboro, Tex., 35 years; father and grandfather in Ala. and Miss. since 1800; father on Gen. Lee's staff Civil War) and Sophia (Richardson) Wilson (*b.* Guelph, Can., Jan. 16, 1859; church worker; maternal ancestors held Hawthorne Cottage, Carlyle, Eng.; English and Scotch desc.). *M.* Kitty Christiana Waters (*b.* Coffeyville, Kan., June 15, 1892) Muskogee, Ok., Jan. 14, 1914. *Ch.* Campbell Perry (*b.* Apr. 25, 1915); Kitty Vance (*b.* Sept. 13, 1923). Democrat. Gen. agt. K. C. So. Ry. at K. C., Mo., in charge of fgt. solicitation in Mo. and surrounding sts. Traffic mgr. U. S. Explosive Plant C., Nitro, W. Va., World War. Mem. Country Club M. E. Church. Cham. of Com. (K. C. and K. C., Kan.). Leeds Improvement Assn. Central Ind. Dist. Traffic Club (dir. 1927-28). Elk. Mason (32°, Scottish Rite). R. R. Y. M. C. A. *Hobby:* sports. *Home:* 23 W. 57th St. Ter., K. C., Mo. *Office:* 202 K. C. S. Ry. Bldg., K. C., Mo.

WILSON, Eleanor Arnold, educator; *b.* White Cloud, Kan., Aug. 15, 1872; *dau.* Dawson Arnold (*b.* Randolph Co., N. C., Apr. 18, 1828; *d.* Hiawatha, Kan., Jan. 26, 1907; English desc.) and Sally Ann (Pearson) Arnold (*b.* Washington Co., Ind., Mar. 26, 1833; *d.* White Cloud, Dec. 2, 1889; Scotch-English desc.) Grad. Hiawatha H. S. 1892; B. S. L., Christian Col., Denver, 1926; att. U. of Chicago, Grad. Emporia Teachers Col., 1902. Valedictorian Hiawatha Acad. 1892. *M.* Isaac Adelbert Wilson (*b.* Rockwood, O., July 2, 1868; minister; German desc.) K. C., Kan., Oct. 12, 1904. Teacher Fairview, Kan.; prin. Ward School; Hiawatha pub. schools; Hamlin (Kan.) schools; now supt. Kan. St. School for Blind. Speaker, World War. Mem. Central Christian Church. Kan. Christian Ministerial Union. Social Service Club. O. E. S. St. Teachers Assn. Am. Assn. for Blind. Y. W. C. A. *Home and office:* 1100 State St., K. C., Kan.

WILSON, Francis M., lawyer; *b.* Platte City, Mo., June 13, 1867; *s.* Robert Patterson Clark and Carolyne Frances (Murray) Wilson. *M.* Ida Elizabeth Cockrill, Sept. 23, 1903. Receiver K. C. St. Rys. Co., 1920. *Club:* Athletic. *Home:* 2008 Linwood Blvd., K. C., Mo.

WILSON, John E., lawyer; *b.* Elkton, Md., Nov. 21, 1872; *s.* John Emory Wilson (*b.* New Castle Co., Del., 1842; *d.* Elkton, 1892; lawyer; 1st lt., Union Army, Civil War; Scotch-Irish desc.) and Hannah Dutton (Broomall) Wilson (*b.* Clearfield, Pa., 1846; *d.* Port Deposit, Md., 1924; English and Welsh desc.). Ed. pub. schools; Del. Col.; U. of Md. *M.* Anna Emory Turpin (*b.* Centerville, Md., Aug. 8, 1878; *d.* Jan. 8, 1926; English desc.) Centerville, Apr. 23, 1901. *Ch.* Caroline (*b.* Feb. 11, 1902); Anne (*b.* Oct. 20, 1903; *m.* William Henry MacLaughlin); Hannah (*d.* infancy). Republican. School commr. Queen Annes Co., Md.; Civil Service. Election and police commr., K. C. Mem. firm Wilson, Bundschu & Bailey 1926-. Admitted to the bar Elkton 1893. 1st sgt., 2nd lt. Co. E, 1st Md. Vol. Inf., Spanish Am. War. Presbyn. Mem. Mo. St. and Jackson Co. Bar. Assns. *Hobby:* sport. *Clubs:* University, K. C. Country. *Home:* 411 E. 47th St., K. C., Mo. *Office:* 1108 Commerce Bldg., K. C., Mo.

Photo by Strauss-Peyton

JOHN E. WILSON

WILSON, Lewis Gamaliel, architect; *b.* Clarksville, Tenn., Oct. 28, 1879; *s.* Gamaliel Bailey Wilson (*b.* Felicity, O.; *d.* Clarksville, 1891; contr. and archt.; past grand comdr. Tenn. Masonic K. T.; Scotch desc.) and Clara Evelyn (Larkin) Wilson (*b.* Felicity; *d.* Clarksville, 1913; Irish desc.) Ed. pub. and h. s.; A. B., S. W. Preshyn. U., 1900; B. S., Mass. Inst. of Tech., 1904. Mgr. and dir. M. I. T. Glee Club. Sigma Alpha Epsilon. Medal winner, high jump and 16 lb. hammer throw; letterman M. I. T. and S. P. U. football teams. *M.* Edith Rea Barrick (*b.* Quincy, Ill., Oct. 18, 1881; Scotch, Dutch and English desc.) K. C., Oct. 1, 1908. *Ch.* Lewis Barrick (*b.* July 12, 1909). Treas. Barrick Publg. Co. Began to practice K. C., 1905. Buildings: dormitory, gymnasium, administration building, St. Paul College, Concordia, Mo. Mem. Country Club. Congl. Church. Am. Inst. of Archts. Am. Interprof. Inst. Cham. of Com. Mason. *Sport:* fishing. *Home:* 3404 Bellefontaine, K. C., Mo. *Office:* 1202 Scarritt Bldg., K. C., Mo.

WILSON, Logan Wickliffe, banker; *b.* Blytheville, Ark., Aug. 28, 1886; *s.* Nathaniel Wickliffe Wilson and Laura Grosvenor (Craig) Wilson. Ed. h. s. and bus. col. *M.* Bertha Mary Lewis (*b.* Indep., Mo., June 11, 1891) Leavenworth, Kan., Apr. 1, 1916. Two adopted *ch.* Logan Lewis (*b.* July 24, 1918); Robert Wickliffe (*b.* Aug. 13, 1918). Independent. Chief clerk, First Nat. Bk. Christian Scientist. Mason (Shrine). Mem. Cham. of Com. *Home:* 1837 Ward Av., K. C., Mo. *Office:* First Nat. Bk., K. C., Mo.

WILSON, Ray Walker, civic secretary; *b.* Princeton, Mo., June 21, 1893; *s.* William W. Wilson and Allie (Sharp) Wilson. Grad. Princeton H. S., 1911; A. B., U. of Ill., 1920. Phi Kappa Tau (grand treas. 1923-25). *M.* Laura Bradley (*b.* Ottawa, Kan., June 20, 1897). *Ch.* Robert Walker (*b.* July 28, 1924); Virginia (*b.* Sept. 6, 1927). With the Akron, O., Bur. of Municipal Research as acct. 1920; with K. C. Pub. Service Inst. in the same capacity 1921-23; since 1923 has been sec. of the civic dept. of the K. C. Cham. of Com. 1st lt. in the ordnance dept., World War. Mem. Am. Legion. All Souls Unitarian Church. Nat. Municipal League. Nat. Assn. of Civic Secs. Govtl. Research Assn. Am. Civic Assn. Mason. *Club:* Athletic. *Home:* 6236 McGee St., K. C., Mo. *Office:* 3rd fl. Athletic Club, K. C., Mo.

WINE, Jacob Good, lawyer; *b.* Singers Glen, Va., Oct. 3, 1861; *s.* George Samuel Wine (*b.* Singers Glen, Apr. 7, 1833; *d.* Madison, Kan., Mar. 1908; ancestors came from Cologne, Germany, about 1748 and settled in Pa. from where they went to Shenandoah Valley, Va., after the Revolution) and Lydia (Good) Wine (*b.* Singers Glen, Nov. 9, 1833; *d.* Rio Linda, Cal., Dec. 21, 1921; mother of 7 children; church worker; German desc.) Ed. No. 111. Normal School 1882-83; Campbell U. 1896-97; B. A., U. of Kan., 1893; LL.B., U. of Mich., 1895. *M.* Ida Sawyer (*b.* Mooresville, Ind., Feb. 28, 1869; Scotch-Irish desc.) Abilene, Kan., July 26, 1899. *Ch.* Mildred (*b.* Sept. 10, 1900; grad. U. of Kan.; U. of Cal. Library School; Phi Beta Kappa); Virginia Mae (*b.* Jan. 17, 1909; grad. Junior Col.). Independent Democrat. Gen. atty. B. P. Lientz Oil Furnace Co.; Zurn Bldg. & Investment Co.; Grolier Soc. Admitted to the bar K. C. 1895. Protestant. Mem. K. C. Bar Assn. K. of P. *Home:* 5424 Baltimore Av., K. C., Mo. *Office:* 1208 Commerce Bldg., K. C., Mo.

WINGER, Maurice H., lawyer; *b.* Caldwell, Co., Mo., Jan. 23, 1875; *s.* Carey Jefferson

Winger (*b.* Roanoke Co., Va., July 27, 1846; *d.* Polo, Mo., Mar. 4, 1926; ancestors settled Franklin Co., Pa., 1730) and Nancy Matilda (Cooper) Winger (*b.* Clinton Co., Mo., Jan. 21, 1848). Grad. Polo H. S.; LL. B., K. C. School of Law. 1901; att. William Jewell Col. Phi Gamma Delta. *M.* Nora E. Ribelin (*b.* Caldwell Co., Sept. 23, 1874) Polo, Oct. 15, 1895. *Ch.* Alice Maurine (*b.* July 11, 1896); George J. (*b.* Feb. 17, 1904); Helen (*b.* Jan. 13, 1908; *d.* Apr. 17, 1909); Robert Alexander (*b.* May 10, 1912); Maurice (*b.* Dec. 28, 1917). Democrat. Mem. firm, New, Miller, Camack & Winger 1915,

Photo by Moore
MAURICE H. WINGER

which became Winger, Reeder, Barker, Gumbiner & Hazard. Dir. Burnham Munger Root D. G. Co.; Robinson Shoe Co.; Speas Mfg. Co. Admitted to the Mo. bar 1899. Mem. Calvary Bapt. Church. K. C., Mo. State and Am. Bar Assns. V.-p. Helping Hand Inst. Mem. Cham. of Com. Mason (Commandery, Shrine). Pres. William Jewell Alumni Assn. *Hobby:* sports. *Clubs:* University, Kansas City, Mission Hills Country. *Home:* 3530 Locust St., K. C., Mo. *Office:* 1200 Gloyd Bldg., K. C., Mo.

WINKLER, Alois, musical director; *b.* Faulkenau, Germany, May 13, 1858; *s.* Frank Winkler (*b.* Falkenau, Mar. 1818; *d.* Falkenau, Nov. 1886; musician) and Josepha (Kunze) Winkler (*b.* Kroshen, Germany, Mar. 1826; *d.* Kroshen, Oct. 1889). Ed. German schools. *M.* Pauline Halbig (*b.* Kroshen, July 25, 1864). *Ch.* Max (*b.* Nov. 19, 1883; *m.* Della Glenn); Edith (*b.* Apr. 3, 1886; *m.* Charles Reed). Independent. Mem. various symphony orchestras and bands, including the Thomas Symphonic Orchestra of Chicago, which he organized in 1914. Dir. San Francisco Peninsula Worlds Fair Band. Dir. Rotary Boys' Band, K. C., 1922; now pvt. instr. on all band instruments and violin. Organized and directed band of Boys' Brigade in Chicago 1896-1901, this was the largest boys' band in the world. Civilian instr. Ft. Riley Med. O. T. C., organizing and directing 2 bands of 50 pieces each Apr.-Nov. 1918. Mem. Seventh Church of Christ Sci. *Home:* 3117 Garfield St., K. C., Mo.

WINNING, Amy F., pianist, teacher. Studied music under Rafael Joseffy; Jessie Gaynor; Seth Clark; Moisaye Boguslawski; F. Robert Schmitz. Dir. and organist of St. Peters Ev. Church, which has one of the largest organs in the city. Her organ study was under Edwin Stanley Seder, Walter Zimmerman, Palmer Christian and Edward Eigenschenk. Asso. Cranston School of Music in both organ and piano depts. *Home:* 3501 Paseo Pl., K. C., Mo. *Office:* Jewell Bldg., K. C., Mo.

WINSTON, Charles Henry, lawyer; *b.* Platte Co., Mo., Nov. 10, 1853; *s.* John Hughes Winston (*b.* Stokes Co., N. C., Jan. Jan. 22, 1815; *d.* Platte Co., July 24, 1901; with Price at the Battle of Lexington and at Pea Ridge, held at Alton Prison from 1864 to 1865; grandson of Col. Joseph Winston, *b.* Louisa Co., Va., June, 1746) and Elizabeth (Tebbs) Winston (*b.* Prince William Co., Va., Apr. 17, 1819; *d.* Liberty, Mo., Nov. 28, 1886; *dau.* William H. and Lydia Kennedy Tebbs of Va., who came to Mo. 1837). Ed. William Jewell Col.; Columbia U.; George Washington U. *M.* Joseph Victoria Kennedy (*b.* Miss.; *d.* K. C., July 25, 1922; *dau.* Joseph Kennedy and Sarah Ball Meng Kennedy) Washington, D. C., June 14, 1876. Independent. Admitted to practice Washington, D. C., and Kan., 1876; Mo. 1878. Mem. Central Bapt. Church. *Home:* 708 Olive St., K. C., Mo. *Office:* 1037 N. Y. Life Bldg., K. C., Mo.

WINTER, Howard R., realtor; *b.* Kansas City, Mo., Feb. 19, 1894; *s.* Robert Lumley Winter and Mary Ella (Cook) Winter. Ed. pub. school; U. Prep. School; U. of Pa. *M.* Helen Hastings Ferguson (*b.* Velasco, Tex., Feb. 14, 1894) K. C., July 19, 1923. *Ch.* Robert L., 2nd (*b.* July 3, 1924). Independent. Prop. R. L. Winter & Co. Christian. Mem. Cham. of Com. Real Estate Bd. Served overseas 9 mos., World War. *Clubs:* K. C. Country, University. *Home:* 619 E. 46th St., K. C., Mo. *Office:* 800 Victor Bldg., K. C., Mo.

WINTER, James Henry, physician; *b.* Philadelphia, Pa., June 13, 1871; *s.* William Winter (*b.* Eng., Mar. 4, 1839; *d.* Baltimore, Md., Sept. 4, 1912; dent., minister and educ.) and Anna Mary (Terry) Winter (*b.* Huntington, Pa., May 7, 1843; *d.* Hamilton, N. Y., Sept. 1892). M. D., 1896. *M.* Allie Alma Gates (b. Ill.) Ft. Dodge, Ia., Nov. 16, 1898. Mason, Compass Lodge No. 120 Parkville. A. F. & A. M. Health Officer at Parkville. Chief Medical Examiner Ill. Life Ins. Co. Mem. Board of Censors Platt Co. Med. Soc. Managing editor of Gov. Clyde Reed's new paper *The Parsons Sun* of Kansas. *Ch.* Florence Terry (*b.* Aug. 26, 1904; *m.* N. Murray Kunkel); Mary Elizabeth (*b.* Feb. 20, 1908; sr. Park Col.) Mem. Med. Advisory Bd., selective service, Platte Co., Mo., World War. Mem. Parkville Presbyn. Church. Platte Co., Mo., St. and Am. Med. Assns. *Home:* Parkville, Mo. *Office:* 816 Chambers Bldg., K. C., Mo.

WINTER, Robert L., realtor; *b.* London, Can., July 3, 1857; *s.* Thomas B. Winter (*b.* Southampton, Eng., Mar. 11, 1816; *d.* Strathroy, Can., 1908; hotel and farm exec.; came to Can. when young) and Martha Winter (*b.* New Castle on Tyne, Eng., 1820; *d.* Strathroy, about 1892; mother of 11 children). *M.* Mary E. Cook (*b.* Grand Rapids, Mich., Dec. 24, 1863; French and German desc.) K. C., Jan. 20, 1887. *Ch.* Howard R. (*b.* Feb. 19, 1894). Republican. Entered real estate bus. in K. C., 1883 with brother, George F. Winter under firm name of G. F. & R. L. Winter; the bus. continued until 1904; 1904 until the present time as R. L. Winter & Co. Mr. Winter has been actively engaged in the real estate business making a specialty of subdivision development, having subdivided and fully developed over 1600 acres within the city limits of K. C., and having provided over 9000 residences and business buildings. Liberal. Mem. Cham. of Com. Real Estate Bd. (dir.). Tax Payers League. *Hobby:* touring. *Clubs:* Kansas City, Blue Hills Country, Knife & Fork. *Home:* St. Regis Hotel, K. C., Mo. *Office:* 800-02 Victor Bldg., K. C., Mo.

WINTERMOTE, Albert Rawls, jeweler; *b.* Versailles, Ky., Feb. 15, 1874; *s.* Joseph Ellston Wintermote and Maria Jane (Van Pelt) Wintermote. Ed. pub. and h. s. *M.* Helen Lillian Bonniwell (*b.* Monticello, Ia., July 4, 1873) K. C., Oct. 8, 1902. Democrat. V. p. Jaccard Jewelry Co. Mem. First Christian Church. Mason. Mem. Cham. of Com. *Clubs:* Athletic, Meadow Lake Golf. *Home:* 3743 Harrison St., K. C., Mo. *Office:* 1017-19 Walnut St., K. C., Mo.

WINTERS, Ernest Cope, oil operator; *b.* Strong City, Kan., Oct. 14, 1885; *s.* John George Winters (parents came to Kan. in covered wagon 67 years ago) and Jane Mae Winters. Ed. pub. schools. *M.* Besse May Cummins (*b.* Indep., Kan., May 29, 1886) K. C., Kan., Oct. 26, 1910. *Ch.* Donald Cope (*b.* Apr. 23, 1913); Willard Ernest (*b.* June 10, 1917); Kenneth James (*b.* June 3, 1921). Republican. Pres. Winters Oil Co. 9 years; v. p. White Eagle Oil Co. 4 years; pres. The Lion Oil Refining Co. 4 years; now retired. Dir. The Lion Oil Refining Co. Mem. Second Presbyn. Church. Cham. of Com. Lion. Mason (all bodies except

ERNEST COPE WINTERS

33°). Y. M. C. A. *Hobby:* sports. *Clubs:* Kansas City, Mission Hills Country. *Home:* 5955 Mission Dr., Mission Hills, Mo. *Office:* 908 Midland Bldg., K. C., Mo.

WISDOM, Frank, promoter of resorts properties; *b.* Sedalia, Mo., Nov. 19, 1891; *s.* William Pat Wisdom (*b.* K. C., June 22, 1865; *d.* K. C., Jan. 9, 1909; promoter; Irish desc.) and Jennie (McFadden) Wisdom (*b.* Leavenworth, Kan.; Scotch desc.). Att. U. of Kan. Independent. K. C. resident 20 years. Author various magazine articles. Has been salesmgr. and promoter of real estate cos. Now salesmgr. Ozark Cabin Site Co. Dir. Wisdom Mineral Survey Co. Petty officer U. S. N., World War. Mem. Am. Legion. Christian. Elk. *Hobby:* deep sea diving. *Home:* Commonwealth Hotel, K. C., Mo. *Office:* 522 Ridge Arcade, K. C., Mo.

WITHAM, Harry Edward; executive; *b.* Mill Co., Ia., Dec. 21, 1873; *s.* Rufus Cyrene Witham (*b.* O.; *d.* Osborne, Kan., Feb. 4, 1884; teacher) and Margaret (Carl) Witham. Ed. pub. schools. *M.* Clara Bell Beatty, Liberal, Mo. *Ch.* Earl; Nellie (deceased); Carl; Clayton; Lawrence; George; Zelma (deceased). Republican. Mgr. Mitchell Co. Farmers Union Co-op. 11 years; grain bus.; now sec. and mgr. Farmers Union Jobbing Assn. Mem. Trinity M. E. Church. Mason (Shrine). I. O. O. F. *Club:* Athletic. *Home:* 1515 Houston Av., K. C., Mo. *Office:* 1147 Board of Trade Bldg., K. C., Mo.

WITHERSPOON, Glenn John, clergyman; *b.* Lyons, Kan., May 22, 1902; *s.* John Bert Witherspoon (*b.* Atchinson, Ill., Aug. 30, 1879; desc. John Witherspoon, signer of Declaration of Independence) and Lulu Pearl (Shaw) Witherspoon (*b.* Chase, Kan., May 15, 1888; *dau.* George B. Shaw, Ill. mil. leader, Civil War). Grad. Newton H. S., 1921; B.A., S. W. Col., 1924; B.D., Garrett Biblical Inst., 1927. Emma Hayes Scholarship Garrett Inst., 1921. Pi Kappa Delta. Alpha Beta Alpha. *M.* Marie Grace Holcomb (*b.* Conway Springs, Kan., Jan. 15, 1903; grandfather, M. E. Bishop, in Eng.) Chicago, Sept. 28, 1926. Republican. Author *The Junior Church; The Community Church Project.* Has held various pastorates in Ill. and Kan.; has organized churches; now pastor Welborn Congl. Church, K. C., Kan. Ordained Winfield, Kan., 1921. 1st lt. chaplain O. R. C. Active in loan drives, World War. Dir. K. C., Kan. and Wyandotte T. B. Fresh Air Camp. Red Cross. Mason. I. O. O. F. P. T. A. (lecturer 1928-29). Y. M. C. A. *Hobby:* fiction. *Home:* 4820 Central Av., K. C., Kan. *Office:* 5014 Leavenworth Rd., K. C., Kan.

WITTENBERG, Henry Taylor, physician and surgeon; *b.* Lexington, Mo., Sept. 26, 1903; *s.* John Albert Wittenberg (*b.* Leavenworth, Kan., Aug. 16, 1866; mcht.; German desc.) and Susan Selina (Taylor) Wittenberg (*b.* Lexington, Sept. 13, 1876; English desc.). Grad. Lexington Central H. S. 1920; D. O., K. C. Col. of Osteo. & Surg., 1926; att. K. C. Jr. Col. Active in debate. Atlas Club (v. p.). *M.* Ruby Lenna Pratt (*b.* Chanute, Kan., Oct. 18, 1904; French and Scotch desc.) K. C., Apr. 10. 1928. Democrat. Admitted to practice K. C. 1926. Active in loan drives World War. Att. St. George Epis. Church. *Home:* Armour Plaza, K. C., Mo. *Office:* 3447 Prospect Av., K. C., Mo.

WITTIG, Raymond Herman, banker; *b.* St. Louis, Mo., May 5, 1894; *s.* Herman Wittig (*b.* St. Louis; *d.* Trenton, Ill.; painter) and Josephine (Kehr) Wittig (*b.* Trenton). Grad. Trenton H. S. Republican. Asst. cashier Southeast St. Bk. Cpl. World War.

Photo by Moore
RAYMOND HERMAN WITTIG

Protestant. Mason (Heroine Blue Lodge, K. T., R. A. M., Ararat Temple). *Hobbies:* hunting and baseball. *Club:* Ivanhoe Country. *Home:* 2618 E. 30th St., K. C., Mo. *Office:* 3040 Prospect Av., K. C., Mo.

WOERTENDYKE, James H., lecturer; *b.* Monmouth, Ill., Nov. 24, 1869; *s.* Frederick and Mary Elizabeth (Romans) Woertendyke, Ph. D.; LL. B. Admitted to bar 1904. Pres. Nat. League to Enforce Laws. *Home:* 2829 Tracy Av., K. C., Mo.

WOFFORD, Leander Alvin, sales executive; *b.* Dent Co., Mo., Feb. 23, 1887; *s.* Joseph Marion Wofford (*b.* Dent Co., Mar. 12, 1861; *d.* Birch Tree, Mo., Apr. 25,

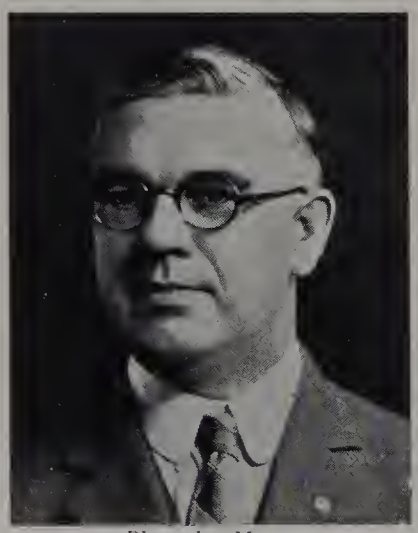

Photo by Moore
LEANDER ALVIN WOFFORD

1929) and Malissa Elmira (Alley) Wofford (*b.* Roan Co., Tenn., Nov. 24, 1858; vocalist). Ed. pub. schools; Gem City Bus. Col. *M.* Carrie Augusta Thompson (*b.* Duluth, Minn., Mar. 7, 1887) Marceline, Mo., Sept. 20, 1908. *Ch.* Helen Jean (*b.* June 28, 1909; *m.* Theodore D. Phillips); Leander Alvin, Jr. (*b.* Dec. 8, 1920). Democrat. Cashier and aud. Santa Fe Ry. 1908-17; with Buick Motor Co. 1917-18; auto editor K. C. *Journal* 1918; Nash Sales Co. 1919-20; Cole Motor Co. 1921; Ajax Rubber Co. 1922-23; dist. mgr. Brotherhood of Am. Yeoman 1924-. Mem. registration bd. K. C., World War. Meth. Mem. Co-op. Club. Brotherhood of Am. Yeomen. K. of P. *Hobby:* hunting. *Home:* 1600 E. 30th St., K. C., Mo. *Office:* 1114 Grand Av., K. C., Mo.

WOLCOTT, John Jefferson, grain dealer; *s.* John Jefferson Wolcott (*d.* Chicago; ins. man) and Vina (Benham) Wolcott (*d.* Chicago). *M.* Wymogene Gertrude Bryant (*b.* Aurora, Ill.) Berwyn, Ill., Sept. 6, 1897. *Ch.* Dorothy Louise; Frederick Lile; John Jefferson, Jr. Republican. *Clubs:* Kansas City, Mission Hills Country. *Home:* 5701 Oakwood Rd., K. C., Mo. *Office:* Board of Trade Bldg., K. C., Mo.

WOLF, Isidor Julius, physician, educator; *b.* Stuttgart, Germany, Oct. 25, 1864; *s.* Charles J. Wolf (*b.* Germany, Nov. 24, 1837; *d.* K. C., Mar. 17, 1918; German-Jewish desc.; in Am. 1880) and Caroline (Reichenburg) Wolf (*b.* Oestringen, Germany, Aug. 7, 1838; *d.* K. C., May 17, 1920). Ed. pub. school and gymnasium, Germany; M. D., U. of Munich, 1887; att. U. of Heidleberg. Hon. mem. Phi Beta Pi. *M.* Leah Marks (*b.* Cincinnati, O., Feb. 26, 1881; related to J. Bamburger, former gov. Utah), Cincinnati, Sept. 26, 1904. *Ch.* Robert Emanuel (*b.* July 14, 1905); Jack Walter (*b.* Apr. 17, 1910; att. Harvard U.); Isidor Julius, Jr. (*b.* Oct. 25, 1913). Democrat. Author of numerous articles appearing in med. journals. In the gen. practice of med. in K. C. 41 years; prof. of med. Kan. Med. Col.; U. Med. Col.; K. C. Vet. Col. Admitted to practice K. C., 1888. Mil. Surg. Ulm, Germany, 1888. Mem. Congregation B'nai Jehudah. Jackson Co., Mo. St. and Am. Med. Assns. K. C. Acad. of Med. F. A. C. S. Red Cross. Elk. Y. M. H. A. *Club:* Standard. *Home:* 3710 Tracy Av., K. C., Mo. *Office:* 620 Argyle Bldg., K. C., Mo.

WOLFE, Austin Dickinson, clergyman; *b.* Montclair, N. J., Jan. 4, 1861; *s.* Aaron Robarts Wolfe (*b.* Mendham, N. J., Sept.

AUSTIN DICKINSON WOLFE

6, 1821; *d.* Montclair, Oct. 3, 1902; clergyman; German ancestors in Am. 1721, Welsh, 1680) and Laura Frances (Jackson) Wolfe (*b.* New York, Aug. 13, 1827; *d.* Montclair, May 10, 1900; educ.; English and Irish desc.). Grad. Montclair H. S., 1877; A. B., N. Y. U., 1887; att. Union Theol. Sem., 1890. Cl. poet, gave philosophical oration, 3rd commencement hon. N. Y. U., 1887; commencement oration Union Theol. Sem., 1890. Delta Upsilon. *M.* Cornelia Shepard Weitzel (*b.* Mauch Chunk, Pa., June 3, 1864; artist; English and Scotch, Pa.-Dutch desc.) Scranton, Pa., Apr. 29, 1890. *Ch.* William Merrill (*b.* Aug. 13, 1891; *m.* Elvira Evelyn Webster); Frances Cornelia (*b.* Feb. 1, 1894; *m.* John Wesley Hornbeck, Ph. D.); Mary Gertrude (*b.* Mar. 16, 1896; *m.* Walter Douglas Stewart); Paul Austin (*b.* June 24, 1898; *m.* Helena Woodbridge); Alice Margaret (*b.* Jan. 30, 1901; *m.* Ned Shoop Edwards); Laura Katherine (*b.* Sept. 22, 1904). Republican. Sec. and registrar Park Col., 1901-12; pastorates in Ia., Neb. and Mo.; now stated clerk K. C. Presbytery and asso. minister Covenant Presbyn. Church. Pres. N. Side Tel. Co., 1918-29. Ordained State Center, Ia., 1890. *Hobbies:* bee keeping, playing pipe organ and piano. *Home:* 5812 Wabash Av., K. C., Mo.

WOLFE, Miles Oscar, clergyman; *b.* McPherson Co., Kan., Aug. 5, 1887; *s.* Gideon H. Wolfe (*b.* Lebanon, Pa.; *d.* Winfield, Kan., 1911; Dutch desc.) and Emma E. (Batdorf) Wolfe (*b.* Lebanon; *d.* Idaho Falls, Idaho; Dutch desc.) Grad Ottawa U. Acad. 1911; A. B., Ottawa U., 1915; B. D., Newton Theol. Sem., 1918. *M.* Pearl Hattie Williams (*b.* Winfield, June 8, 1889; Welsh desc.) Protection, Kan., June 8, 1914. *Ch.* Kendall (*b.* June 27, 1916); Karoll (*b.* Mar. 6, 1920); Kathlene (*b.* Nov. 14, 1922). Independent. Pastor Indep. Av., Bapt. Church. Ordained Liberal, Kan., 1919. Speaker in loan drives, World War. Chaplain Liberal Am. Legion. Mem. K. C. Bapt. Ministerial Alliance. Blue Valley Bus. Men's Club. Kiwanis. P. T. A. Y. M. C. A. *Hobby:* flowers. *Club:* Ottawa U. Alumni Assn. *Home:* 3205 Morrell St., K. C., Mo.

WOLFERMAN, Fred, pres.-treas. Fred Wolferman, Inc. *Home:* 5725 State Line Rd., K. C., Mo.

WOLFF, Joseph Scott, lawyer, dentist; *b.* Westmoreland Co., Pa., June 14, 1878; *s.* Andrew Thompson Wolff (*b.* Westmoreland Co.; *d.* St. Louis, May 1, 1905; D. D., Ph.D.; Scotch-Irish and German desc.) and Satiah Margarette (Young) Wolff (*b.* Westmoreland Co.; *d.* St. Louis, 1914; Scotch-Irish desc.). DD.S., Washington U., 1905; LL.B., St. Louis Col. of Law and Finance, 1923. *M.* Antoinette Nengel (*b.* Germany, Aug. 18, 1881) Hillsboro, Mo., July 31, 1905. *Ch.* Antoinette (*b.* Aug. 18, 1906); Scott Emerson (*b.* 1908; *d.* 1913); Marie (*b.* Feb. 21, 1910); Estelle (*b.* Apr. 17, 1912); Ruth (*b.* Apr. 2, 1915); Florence (*b.* Dec. 21, 1917); Vera (*b.* June 1919); Joseph (*b.* Dec. 1921); Dorothy (*b.* Dec. 1923). Democrat. Mayor of Festus, Mo., 1907-11; 1915-17. Mem. Mo. state house of reps. 1913-15; elected to 68th Congress 1923-25; unsuccessful candidate 1924 for re-election. With 4th U. S. Cav., P. I., Spanish Am. War 1899-1901. Admitted to Mo. Bar 1923. to the practice of dent. in Mo. 1905. Mem Nat. and state Dental Assns. Elk. I. O. O. F. *Home:* 4506 Madison Av., K. C., Mo. *Office:* 429½ Westport Av., K. C., Mo.

WOLFF, William Earnest, dentist; *b.* Cheney, Kan., June 4, 1887; *s.* Johann Siegmund Wolff (*b.* Amsterdam, Netherlands, Apr. 29, 1837; *d.* Kingman, Kan., Apr. 12, 1905; *s.* Siegmund Wolff and Maria Christiana Muller, German and Dutch desc.; came to Am. 1881) and Adriana Catherine (Enschede) Wolff (*b.* Haarlem, Netherlands, May 2, 1848; mem. 19th Century Club, Kingman; French and Dutch desc.; family traces from 1600; desc. Izaak Enschede, who, with a brother Johannes, owned the *Uprechte Haarlemsche Courante* in 1737; the paper is the oldest in the world, first being publd. in 1656, and continuously since that time, never being out of the hands of the Enschede family). Grad. Kingman H. S. 1907; D. D. S., West. Dent. Col., 1912; att. Am. School of Orthodontia 1917. *M.* Myrtle Belle Hamilton (*b.* David City, Neb., Oct. 5, 1890; *dau.* George Hamilton *b.* Wood Co., O., 1854, and Sophia Ellen Piner, *b.* Louis Co., Mo., 1854 of Welsh and German-English desc.; great grandfather, Joseph Hamilton, *b.* Eng. came to Wheeling, Va., later moving to Steubenville, O.; grandfather, Thomas Hamilton, *b.* 1831, Civil War veteran; maternal grandfather, Leonidas M. Pincr, *b.* Pendleton Co., Ky., 1825, grandmother, Elizabeth Lewis, *b.* Pendleton Co. 1838, collateral desc. George Washington) K. C.,

Sept. 19, 1914. *Ch.* Virginia Ellen (*b.* Aug. 15, 1920); William Earnest (*b.* July 17, 1923); Elizabeth Louise (*b.* July 8, 1927). K. C. resident since 1909. Republican. Admitted to practice Mo. 1912. Combines orthodontia with gen. practice. Mem. Roanoke Bapt. Church. K. C. and

Photo by Studio Baltimore
WILLIAM EARNEST WOLFF

Am. Dent. Assns. Bd. of dirs. Broadway Co-op. Assn. Affiliated with Jr. League Health Center 3 yrs. Mason (Shrine). *Hobby:* sports. *Club:* Ivanhoe Country. *Home:* 1117 W. 38th St., K. C., Mo. *Office:* 3706 Broadway, K. C., Mo.

WOLFSON, Frederick James, lawyer; *b.* Pilot Grove, Mo., Oct. 29, 1895; *s.* Alfred Fred Wolfson (*b.* Chicago, Apr. 11, 1874; Jewish desc.) and Rose (Jacobs) Wolfson (*b.* Quincy, Ill., Apr. 21, 1876; Jewish desc.) Grad. Boonville (Mo.), H. S., 1913; att. U. of Mo.; George Washington U. Zeta Beta Tau *M.* Aileen Leah Mendelsohn (*b.* K. C., Sept. 2, 1900), K. C., Dec. 17, 1921. *Ch.* Marjorie (*b.* May 31, 1924). Democrat. Former asst. legal adviser of estate tax div. Internal Revenue Bur., Washington, D. C. Admitted to the bar K. C. 1920. Mem. Congregation B'nai Jehudah. K. C. Bar Assn. Kiwanis. Mason (Scottish Rite, Shrine.) *Club:* Oakwood Country. *Home:* 5328 Rockhill Rd., K. C., Mo. *Office:* 805 Commerce Bldg., K. C., Mo.

WOLFSON, Walter Scott, insurance agent; *b.* Quincy, Ill., Jan. 1, 1871; *s.* Rudolph Wolfson (*b.* Rogasen, Germany, Mar. 3, 1839; *d.* K. C., March 15, 1924; pres. Jackson Co. S. & L. Assn.; Civil War veteran) and Nancy Wolfson (*b.* Hamburg, Germany, Dec. 13, 1845). *M.* Annie Lowrie (*b.* Tarrant Co., Tex., July 1, 1874; Scotch-Irish desc.) Ft. Worth, Tex.; Aug. 6, 1888. *Ch.* R. Harold (*b.* June 25, 1894; *d.* Sept. 25, 1914); Marion Estelle (*b.* Sept. 17, 1898; *m.* Francis H. Littrell); Neta Ailene (*b.* Sept. 30, 1902; *m.* William C. Anthony). Jew. Mem. U. C. T. Mason (all bodies.) *Home:* 4227 Kenwood Av., K. C., Mo. *Office:* 643 Board of Trade Bldg., K. C., Mo.

WOOD, Virgil Dwight, lawyer; *b.* Kensington, Kan., Dec. 21, 1899; *s.* Charles Edson Wood (*b.* N. Walton, N. Y., Aug. 28, 1865; ptg. exec.; grandfather came to Am. from Ireland and *m.* New Amsterdam [N. Y.] Dutch girl) and Harriet Elizabeth (Steele) Wood (*b.* Kirwin, Kan., May 9, 1876; W. C. T. U.; church worker; German desc.). Grad. K. C. (Kan.) H. S. 1917; LL. B., K. C. Law School 1922. *M.* Veta Elizabeth Durant (*b* Broughton, Kan., Mar. 19, 1900; P. T. A.; active in school work; French, English and Scotch-Irish desc.) Liberty, Mo., Mar. 5, 1919. *Ch.* Darrell Eugene (*b.* Dec. 15, 1919); Ronald Keith (*b.* Oct. 21, 1923); Betty Jean (*b.* Feb. 15, 1926); Barbara Lee (*b.* Nov. 4, 1928). Republican. With Loose-Wiles Biscuit Co. 1916-17; Santa Fe 1918; dep. clerk dist. ct. 3rd div. 1923; promoted to chief dep. clerk 1927. Admitted to the bar Topeka, Kan., 1922. Pvt. World War. Mem. Am. Legion (adjutant Wyandotte Post No. 83, 1928; re-elected Sept. 1928). First Congl. Church. P. T. A. *Hobbies:* cinema, literature. *Home:* 3016 Cissna St., K. C., Kan. *Office:* Court House, K. C., Kan.

WOOD, William Luther, lawyer; *b.* Kansas City, Kan., Aug. 17, 1863; *s.* George Benham Wood (*b.* Syracuse, N. Y., Dec. 25, 1823; *d.* Altamonte, Fla., Nov. 29, 1887; phys. and surg.; *s.* Hiram and Lydia Wood) and Annie (Bonham) Wood (*b.* Berryville, Va., June, 1833; *d.* K. C., Kan., June, 1922). Ed. pub. schools. *M.* Blanche Hudson (*b.* S. Charleston, O., June 12, 1869; *dau.* William J. and Virginia C. Hudson) S. Charleston, Sept. 28, 1887. *Ch.* George H. (*b.* Jan. 21, 1892). Republican. Admitted to the Kan. bar 1899. Active in loan drives and civic matters, World War. Mem. First Congl. Church. Wyandotte Co., Kan. St., and Am. Bar Assns. Elk. Mason (33 degrees). *Home:* 914 Barnett Av., K. C., Kan. *Office:* 611 Huron Bldg., K. C., Kan.

WOOD, Wilson Dennis, banker; *b.* Miami Co., Kan., Apr. 20, 1885; *s.* Charles Henry Wood (*b.* Uniontown, Pa., Jan. 16, 1859) and Sarah Elizabeth (Beaty) Wood (*b.* McLain Co., Ill., July 21, 1854). Ed. pub. and h. s. *M.* T. C. Frances Andrew (*b.* Sweet Springs, Mo., Jan. 7, 1888; *dau.* Thomas Clarkson and Sarah Caroline Andrew; desc. Daniel Boone) Sweet Springs, Feb. 6, 1912. *Ch.* Wilson (*b.* Aug. 9, 1915); Donald Emerson (*b.* Oct. 3, 1918). Independent. Slsmn. 3 years; mgr. Carlats Booterie 2 years; in real estate bus., Wilson D. Wood & Co., 1909-17; v.-p. Peoples Trust Co. 1917-27; pres. Wilson D. Wood Mortgage Co. 1928-. Dir. K. C. Title & Trust Co., Liberty Nat. Bk. Pres. Miami Inv. Co. Deacon Country Club Christian Church. Dir. Real Estate Bd. Mem. Cham. of Com. Automobile Club. Pres. Co-op. Club 1924. K. C. Ins. Agts Assn. Mason. Mem. Am. Philatelic Soc. *Hobby:* philately. *Clubs:* Kansas City, Mission Hills Country (v.-p.), Collectors (New York). *Home:* 608 Huntington Rd., K. C., Mo. *Office:* 1016 Baltimore Av., K. C., Mo.

WOODBURY, Frank H., v. p. Traders Nat. Bk. *Home:* 401 W. 57th St. Ter., K. C., Mo.

WOODCOCK, Cyrus John, merchant; *b.* Washington, Pa., Oct. 1, 1855; *s.* John W. Woodcock (*b.* Pa.; *d.* McCune, Kan.) and Isabella (Best) Woodstock (Scotch-Irish desc.). Ed. pub. schools. Republican. In gen. mdse. bus. for 50 years; now in tobacco bus. Active in loan drives, World War. Christian. Mason (Temple Lodge, Orient Chap., Scottish Rite, 32°, Ararat Shrine). *Home:* 2924 Southwest Blvd., K. C., Mo.

WOODMANSEE, Joseph Emmitt, executive; *b.* Barton Co., Kan., Sept. 17, 1882; *s.* Hartwell Preston Woodmansee (*b.* Va., Mar. 4, 1845; *d.* Seattle, Wash., Feb. 16, 1929; mcht., contr.; Civil War veteran; English and French desc.) and Anna Belle (Scott) Woodmansee (*b.* O., Apr. 11, 1852; *d.* Falls City, Neb., Oct. 6, 1909; Scotch-Irish desc.) Ed. pub. schools and col. Active in football Amity Col. *M.* Blanch M. Lockridge (*b.* Cameron, Mo., Oct. 3, 1882; English and Scotch desc.) Atchison, Kan., Dec. 17, 1904. *Ch.* Joseph Emmitt (*b.* July 22, 1909; *d.* Jan. 21, 1910); Richard Ellery (*b.* June 18, 1911); Paul Donald (*b.* July 17, 1913). Democrat. Treas. Richards & Conover Hdwe. Co.; pres. Whlse. Finance Corp. and Bankers S. & L. Assn. V.-p. Arrowhead Iron Works. Active in drives, World War. Mem. First Congl. Church. Cham. of Com. (dir. 3 years). *Hobby:* sports. *Clubs:* Blue Hills Country, Athletic (dir.). *Home:* 429 W. 58th St., K. C., Mo. *Office:* Richards & Conover Hdwe. Co., K. C., Mo.

WOODRUFF, William Francis, lawyer; *b.* near Warrensburg, Mo., Nov. 19, 1881; *s.* David Presley Woodruff (*b.* Warrensburg, Oct. 12, 1842; *d.* Warrensburg, Mar. 30, 1927; city clerk; Confederate soldier; active in United Confederate Veterans and M. E. Church S.; Scotch-Irish desc.) and Frances A. (Gaut) Woodruff (*b.* Johnson Co., Mo., Dec. 22, 1840; mother of 8 children; active in United Daughters of Confederacy and church work; Scotch-Irish desc.). Grad. Warrensburg H. S. 1900; Central Mo. St. Teachers Col. 1902; A. B., U. of Mo., 1907; LL.B. 1909. Order of the Coif. Delta Sigma Rho. Phi Beta Kappa. Phi Delta Phi. With Hon. Merrill E. Otis, represented U. of Mo. vs. U. of Texas in inter-st. debate, 1907, winning; with Richard A. Smith, represented U. of Mo. vs. U. of Tex., 1908, winning for Mo.; with Erwin W. Clausen, represented U. of Mo. vs. U. of Colo. 1908, and placed another victory for Mo. *M.* Ethel Wengert (*b.* K .C., Aug. 7, 1889) K. C., Dec. 31, 1917. *Ch.* Frances Elizabeth (*b.* Mar. 14, 1919); Lee (*b.* Jan. 28, 1923); Nancy (*b.* Sept. 27, 1927). Democrat. Asso. Frank F. Brumback in law practice 1910; in examination (Civil Service) for K. C. asst. city counselor received 1st rank in a group of 46; served as asst. counselor 1910-11; formed partnership, Brum-

Studio by Strauss-Peyton
WILLIAM FRANCIS WOODRUFF

back & Woodruff 1910, dissolved 1914; asso. Rosenberger & Reed; formed partnership with B. Denny Davis, Davis & Woodruff in 1917 which continued until the death of Mr. Davis in Nov. 1929. Mem. firm Woodruff & Gard, Jan. 1, 1930-. Now mem bd. of dirs. and counsel for B. G. Sandwich Shops, Inc. Mem bd. of dirs and chm. legal comm. Ivanhoe Masonic Temple Co. Admitted to the bar 1909. Mem draft bd. and active in loan drives, World War. Country Club Meth. Church. K. C., Mo. St. and Am. Bar Assns. Real Estate Bd. (asso. mem.). Mason (past master, chapter, R. A. M., Commandery, Council, A. A. O. N. M. S.). Cham. of Com. *Hobbies:* history, biography. *Home:* 816 W. 62nd St., K. C., Mo. *Office:* 825 Lathrop Bldg., K. C., Mo.

WOODS, Ernest E., executive; *b.* Oswego, Kan., Mar. 2, 1883; *s.* Edwin Oscar Woods and Clara (Charles) Woods. Ed Baker U. *M.* Lucile Kelly (*b.* Milo, Ia., Apr. 15, 1883) Independence, Kan., June 19, 1907. *Ch.* Corinne (*b.* July 12, 1909); Kelly (*b.* Dec. 12, 1913); Margaret (*b.* Mar. 3, 1914); Ernest E., Jr. (*b.* Apr. 15, 1923). Republican. Sec. and mgr. S. Western Lumbermen's Assn. Presbyterian. Resided in Claremore, Ok., 1905-26; mem. Ok. house of reprs. 1917-19; st. sen. 1919-23. Mem. Hoo Hoo Club. Cham. of Com. *Club:* Athletic. *Home:* 27 E. 55th St. Ter., K. C., Mo. *Office:* 501 R. A. Long Bldg., K. C., Mo.

WOODS, Robert P., engineer; *b.* Buffalo, Mo., Mar. 4, 1870; *s.* Thomas Hamilton and Margaret Jane (Patterson) Woods. *M.* Bertha Dicken, Oct. 10, 1894. V. p.-gen. mgr. K. C., C. C. & St. J. Ry. 1929-. *Clubs:* Kansas City, Engineers, Mission Hills Country. *Home:* 515 E. 47th St., K. C., Mo. *Office:* Ry. Exch., K. C., Mo.

WOODSON, Mary B., writer; *b.* Kansas City, Mo., May 7, 1886; *dau.* Maj. Blake Lynch and Nora (Delany) Woodson. *M.* (Henry) Lee Shippey, Aug. 19, 1908 (divorced 1921). *Ch.* Henry Lee (legally adopted name Blake Lynch Woodson). Mem. U. D. C. Authors League of Am. *Home:* 2802 E. 35th St., K. C., Mo.

WOODSON, Samuel Meade, banker; *b.* Kansas City, Mo., May 21, 1877; *s.* Meade Woodson (*b.* Indep. Mo., Mar. 15, 1845; *d.* K. C., July 11, 1882; banker, atty.; lt. in Morgans Cav., Civil War; desc. Dr. John Woodson and wife Sara, who came to Am. from Eng. in the *George* 1619) and Frances Bernard (Pitzer) Woodson (*b.* Fincastle, Va.; *d.* Jackson Co., Mo., Dec. 8, 1927). Ed. pub. schools. *M.* Ariel Soister Peck (*b.* Lenexa, Kan., June 16, 1880) Indep., Sept. 12, 1899. *Ch.* Samuel M., Jr. (*b.* May 28, 1910); John Soister (*b.* Sept. 27, 1911). Asst. gen. mgr. foreign dept. Armour Pkg. Co. 1897-1902; in bus. in Porto Rico; returned to K. C., 1911; pres. D. A. Morr Trans. & Storage Co. 1915-22; sec. Merc. Trust Co. 1922-. Dir. Pioneer Trust Co., Coml. Bk. of Liberty, Mo. Active in loan drives, World War. Mem. Liberty Presbyn. Church. Cham. of Com. Mason. Y. M. C. A. *Hobby:* flowers. *Clubs:* Athletic, K. C. Country. *Home:* Box 2, R. F. D. No. 4, Liberty, Mo. *Office:* 1401 Grand Av., K. C., Mo.

WOOLF, Herbert M., executive; *b.* Kansas City, Mo., Oct. 11, 1880; *s.* Alfred S. Woolf and Phoebe (Davis) Woolf. Pres. Woolf Bros., Inc. Mem. Cham. of Com. *Home:* Sophian Plaza, K. C., Mo. *Office:* 1020 Walnut St., K. C., Mo.

WORLEY, Gilbert Leslie, realtor and builder; *b.* Abilene, Kan., Nov. 20, 1887; *s.* George Frank Worley (*b.* York Springs, Pa., Feb. 20, 1852; *d.* LaMesa, Cal., May 18, 1925; mcht.; in leather bus. Topeka, Kan., 1895-1915; Quaker and Pa.-Dutch desc.; ancestors in Am. with William Penn) and Carrie A. Worley (*b.* Ia., Oct. 15, 1859; Bible teacher; Yankee and French-Canadian desc.) Grad. Topeka H. S. 1906; att. Washburn Col. *M.* Mignon Effie Logan (*b.* Topeka, July 21, 1889) Topeka, Oct. 30, 1912. *Ch.* Ruth Elaine (*b.* Aug. 13, 1916); Gilbert L., Jr. (*b.* Apr. 12, 1920). Republican. Gen. agt. Kan. Equitable Life Co. of Ia. 1917; cashier Farmers St. Bk. Winston, Mo., pres. Bank of Mable, Mo. 1920; realtor and builder 1920-. Pres. Roanoke Apt. Co. Mem. Linwood Blvd. Presbyn. Church. Real Estate Bd. Co-op. Club. Mason (Consistory, Scottish Rite, Shrine). *Hobby:* fishing. *Clubs:* Ivanhoe Country, Kansas City. *Home:* 7401 Jarboe St., K. C., Mo. *Office:* 306 Dwight Bldg., K. C., Mo.

WORNALL, Frank Clay, retired lawyer and banker; *b.* Shawnee, Kan., Sept. 28, 1855; *s.* John Bristo and Eliza (Johnson) Wornall. Ed. K. C. pub. schools; William Jewell Col. *M.* Kate Chrisman (*b.* Liberty, Mo., Aug. 15, 1867; *d.* Feb. 25, 1888). *Ch.* Chrisman (*b.* Nov. 14, 1887; *d.* Apr. 25, 1889). *M.* Julia Kearney (*b.* Westport, Mo., Sept. 1, 1858) Westport, Nov. 27, 1889. *Ch.* Kearney (*b.* Apr. 5, 1891; *m.* Berenice Edna Fowler); Francis (*b.* Feb. 3, 1893; *m.* Mona Belle McDonald); Julian (*b.* Dec. 10, 1895; *m.* Eula Penn Wheat). Democrat. Mem. Baptist Church. *Home:* 3810 Warwick Blvd., K. C., Mo.

WORNALL, Julia Kearney (Mrs. Frank Clay); clubwoman; *b.* Kansas City, Mo., Sept. 1, 1859; *dau.* Charles Esmonde and Josephine (Harris) Kearney. Ed. Mrs. Warren's School; grad. St. Mary's Acad., South Bend, Ind. *M.* Frank Clay Wornall (*b.* Shawnee Mission, Kan., Sept. 28, 1855) Kansas City, Nov. 27, 1889. *Ch.* Kearney (*b.* Apr. 5, 1891; *m.* Berenice Edna Fowler); Francis Clay (*b.* Feb. 3, 1893; *m.* Mona Belle McDonald); Julian (*b.* Dec. 10, 1895; *m.* Eula Penn Wheat). Democrat. Mem. First Church of Christ Scientist. Harris Homestead Assn. K. C. Chap. D. A. R. Woman's City Club. *Home:* 3810 Warwick Blvd., K. C., Mo.

WORNALL, Roma Johnson, clubwoman; *b.* Fayette, Mo., Aug. 31, 1846; *dau.* Reuben Johnson (desc. early settlers in Va.) and Kizzie T. (Givens) Johnson (desc. early settlers in Ky.). Grad. Howard Payne Col., Fayette. *M.* John Bristow Wornall (parents came to Kansas City from Ky., 1844) Fayette, Sept. 25, 1865. *Ch.* John B., Jr. (*m.* Louise Woodbridge); Charles Hardin (*m.* Jennie Barnett). Step *ch.* Frank C. (*m.* Julia Carney); Thomas Johnson (*m.* Emma Petty). Democrat. Resident of K. C., Mo., 63 years. Mem. U. D. C. (state pres. 2 terms; pres. Robert E. Lee chap. 2 terms). D. A. R. (former

Studio by Strauss-Peyton
ROMA JOHNSON WORNALL

registrar and treas. K. C. chap.). Wornall Rd. Bapt. Church. Mo. Valley Hist. Soc. Susan B. Anthony Club. Y. W. C. A. *Club:* Women's City. *Home:* 61st St. and Wornall Rd., K. C., Mo.

WORTHINGTON, Carroll Alfred, banker; *b.* Grinnell, Ia., Apr. 25, 1881; *s.* Theodore Worthington (*b.* Columbus, O.; *d.* Tacoma, Wash, 1913) and Clarissa (Denison) Worthington (*d.* Puyallup, Wash., 1887). Att. h. s. Tacoma, Wash. and Chicago; U. of Chicago. *M.* Jane Augusta Wilkes (*b.* Malone, N. Y.) Chicago, May 13, 1902. *Ch.* June; Marjorie; Harriet Louise. Republican. K. C. resident 15 years. Worked at various kinds of coml. work until 1908 when he entered the banking bus.; now deputy gov. Fed. Reserve Bk. of K. C., 10th Fed. Reserve Dist. In charge of Liberty bond dept. Fed. Reserve Bk. of K. C. during entire period of World War. Protestant. Cham. of Com. Bus. Dist. League. Mason (K. T. Shrine). *Home:* 615 W. 59th St., K. C., Mo. *Office:* Federal Reserve Bank, K. C., Mo.

WRIGHT, Ernest Henry, manufacturer; *b.* Constantia, O., June 5, 1869; *s.* George Dudley Wright (*b.* Granville, O., Apr. 18, 1841; *d.* K. C., Apr. 27, 1925; mfr.; Civil War veteran; English and Scotch desc.) and Emma (Belt) Wright (*b.* Delaware Co., O.; *d.* Washington, D. C., Nov. 25, 1902; teacher). Ed. pub. and h. s.; Ill. Col. of Pharm. Invented condensed smoke, a liquid for smoking meat, 1895; head of E. H. Wright Co.; chm. bd. of mgrs. since reorganization in 1903, E. H. Wright Co., Ltd. Dir. Health Analysis Inst. Chm. exec. comm. and dir. Surety Life Ins. Co. Dir. 12th St. Bk. Active in loan drives, World War. Christian. Registered pharm. in Neb. Cham. of Com. T. P. A. Rotary (dir., formerly 1st v. p.). Mason (all bodies). Y. M. C. A. *Hobby:* dogs. *Clubs:* Athletic, Meadow Lake Country. *Home:* 1618 Athletic Club, K. C. Mo. *Office:* 819 Broadway, K. C., Mo.

WRIGHT, Francis Alfred, certified public accountant; *b.* Kansas City, Mo., June 30, 1883; *s.* Francis Alfred Wright (*b.* Middlesborough, Eng., 1849; *d.* K. C., July, 1917; certified pub. acct.) and Mary Huldah (Chase) Wright (*b.* Oskaloosa, Ia., Nov., 1855; *d.* K. C., Jan. 8, 1913; New England desc.). Grad. Manual Training H. S., 1901; att. N. Y. U. School of Commerce 1904-6. *M.* Ethel Alice Wheeler (*b.* Carthage, Mo., Apr. 9, 1885; Ind. desc.) Carthage, Oct. 3, 1906. *Ch.* Mildred (*b.* Aug. 22, 1908); Margaret (*b.* Mar. 27, 1910); Esther (*b.* Jan. 4, 1913); Francis (*b.* Mar. 25, 1916). Independent. Entered pub. acctg. 1902; granted Mo. C. P. A. certificate 1909; now head of acctg. firm bearing his own name. Quaker; mem. K. C. Monthly Meeting of Friends. Am. Inst. of Accts. Nat. Assn. of Cost Accts. Tuberculosis Soc. of K. C. Cham. of Com. K. C. Assn. of Credit Men. Lions Club. Mason. Central H. S. P. T. A. Y. M. C. A. *Clubs:* K. C. Athletic, Milburn Golf and Country. *Home:* 3219 E. 29th St., K. C., Mo. *Office:* 613 City Bank Bldg., K. C., Mo.

WRIGHT, Herbert Perry, banker; *b.* Stockton, Ill., June 24, 1865; *s.* Burton Wright (*b.* Chardon, O., Mar. 15, 1829; *d.* Woodstock, Ill., Aug. 22, 1926) and Huldah (Coon) Wright (*b.* O., Sept. 24, 1835). B. S., N. W. U., 1887; M. S. 1890. Sigma Chi. *M.* Hattie Haw (*b.* Ottumwa, Ia.) Ottumwa, Oct. 22, 1890. *Ch.* Herbert Edwin (*b.* Aug. 5, 1891; *d.* May 17, 1913); Lillien (*b.* Apr. 16, 1898). Pres. Kan. Gas & Elect Co. Now retired. Dir. Fidelity Nat. Bk & Trust Co.; St. L. & St. F. Ry. Co.; K. C. Life Ins. Co. Mem. Indep Av. Meth. Church. *Hobby:* sports. *Home:* Bellerive Hotel, K. C., Mo. *Office:* 1007 Land Bank Bldg., K. C., Mo.

WRIGHT, Purd B., librarian; *b.* Weston, Mo., Sept. 4, 1860; *s.* Allen Wright (*b.* Tenn.; *d.* Weston; supt. tobacco whse.) and Frances Ann (Sheley) Wright (*b.* near Liberty, Mo.; *d.* St. Joseph, Mo.; desc. John Sheley of Jefferson Co., Va.). Grad. h. s. and Pleasant Ridge Col. School; Litt. D., Park Col. *M.* Luzerna Martha Floyd (*b.* Axtell, Mo., Aug., 1862; *d.* K. C., Sept. 16, 1927) Sioux City, Ia., Oct. 14, 1884. *Ch.* Purd B., Jr. (*b.* Feb. 8, 1901; *m.* Alline Smith; civ. engr., v.-p. Lane Western Co.). Democrat. City clerk, St. Joseph, 1885-95. K. C. resident 1911-. Editor *Journal of Commerce*, while sec. Cham. of Com., St. Joseph, 1895-96. Printer and reporter *The Vindicator*, Cameron, Mo., 1876-84; city ed. *St. Joseph Herald*, 1884-85; city clerk 1880-

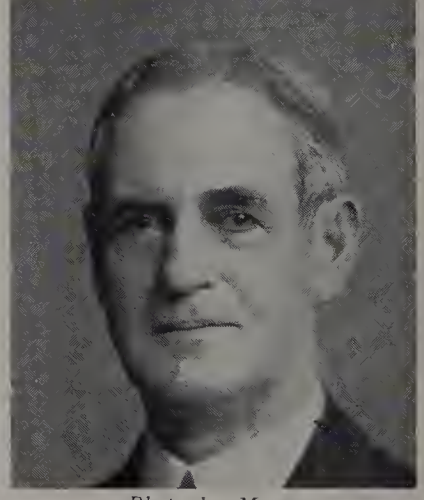

Photo by Moore
PURD B. WRIGHT

95, St. Joseph; librarian St. Joseph Pub. Library, 1896-1910, Los Angeles, 1910-11; K. C., 1911-. Dir. Homestead Bldg. & Loan Assn. Dir. A. L. A. work, 1918-20. Christian. Mem. A. L. A. Co-op. Club. Knife & Fork Club. Prof. Men's Club. Red Cross. Cham. of Com. Mo. Library Assn. (pres. 1929-30, third term). Mo. Library Commn. (pres.). Y. M. C. A. Mason. *Hobby:* collecting (books of Mark Twain, Eugene Field, first editions and miniature books). *Home:* Woodlea Hotel, K. C., Mo. *Office:* Library Bldg., K. C., Mo.

WRIGHTSMAN, Daisia Chrystaline, artist; *b.* near Chillicothe, Mo., Dec. 18, 1887; *dau.* Charles Herman Frederich Lipke (*b.* Carsbaum, Germany, Dec. 4, 1852; retired farmer; came to Am. with father, Albert August Lipke) and Caroline Ellen (Pfister) Lipke (*b.* near Trenton, Mo., Nov. 9, 1862; *dau.* Swiss nobleman, John Jacob Pfister, ed. in Zurich, Switzesland; his home the Renblaub, in Zurich, is over one hundred years old and still in good condition). Training in art began when 4 years old; at the age of 8 took corr. course with a New York school of drawing; studied crayon portraiture when 12 under H. A. Gripp, an artist with Elkhurst Art Inst., Tyrone, Pa.; oil painting, piano and mandolin with Mrs. Vernon

Piper, Chillicothe, Mo.; studied illustrating under Victor Stevens; entered K. C. School of Fine Arts at the age of 19, studying under Madam Blumburg, Charles Chapin and Sarah Hyle; eng. and archl. drawing under Prof. Teuton, china painting under Eva Billingsby and Eva Ross; studied at Metropolitan Art Gallery, New York, and Corcorian Art Gallery, Washington, D. C. *M.* William Joel Wrightsman (*b.* Maryville, Mo., May 23, 1875; Scotch, German and Irish desc.) K. C., July 18, 1918. Democrat. Has painted and drawn over 200 pictures, with a record of 150. Has taught and practiced art for 18 years. Christian. Mem. Central Delphian Chap., Heathwood Lit. Club, Council of Clubs. Forward Class London Hgts. Meth. Church. *Home:* 1129 Richmond St., K. C., Kan.

WROUGHTON, Oliver Lorraine, lawyer; *b.* Nelson, Neb., July 12, 1881; *s.* James Burton Wroughton (*b.* Albany, Ind., Aug. 8, 1857) and Susan Matilda (Starr) Wroughton (*b.* Albany, Feb. 14, 1857). Ed. pub. and h. s.; LL. B., U. of Neb. *M.* Mary Effie Gilmore (*b.* Springfield, Mo., June 1, 1889; English desc.) K. C., Dec. 4, 1906. Democrat. Author of *Spiritual Science, Sales Science* (1918). Sec. and counselor Graphic Arts Organization. Admitted to the bar K. C., 1904. Mem. First Spiritualist Church. K. C. Bar Assn. Ad. Club. Mason (Shrine). K. of P. Y. M. C. A. *Hobby:* philosophy. *Club:* Milburn Country. *Home:* 5729 Cherry St., K. C., Mo. *Office:* 801 Graphic Arts Bldg., K. C., Mo.

WULFF, John Robert Leonard, chiropractic physician, railroad executive; *b.* Morrison, Mo., Oct. 28, 1874; *s.* Reinhold Leonard Wulff (*b.* Sweden; *d.* Osage City, Mo., Feb. 20, 1925; mcht.; came to Am. 1871) and Anna (Storm) Wulff (*b.* Sweden). Ed. pub. schools; Central Bus. Col.; grad. Kan. Chiro. Col.; West. Chiro. Col. *M.* Nadine Gustler Walter (*b.* Trenton, Mo., Jan. 11, 1875; desc. Sir Francis Drake) Tipton, Mar. 31, 1896. *Ch.* George (*b.* Feb.

Photo by Studio Baltimore
JOHN ROBERT LEONARD WULFF

22, 1897). Republican. With Mo. Pacific Ry. 11 years; So. Ry. System 28 years; now coml. agt. Licensed to practice chiro, Kan. 1926. Mem. Indep. Av. M. E. Church. Kan. Chiro. Assn. K. C. Traffic Club. Mason. *Sport:* golf. *Hobby:* reading. *Home:* 67th & Lamar Sts., K. C., Kan. *Office:* 422 Ry. Exch. Bldg., K. C., Mo.

WUNNICKE, August Christopher, physician; *b.* Chicago, Ill., Jan. 7, 1867; *s.* August Frederick Wunnicke (*b.* Mar. 14; *d.* Chicago) and Marie Adelaide (Volker) Wunnicke (*b.* Mar. 28; *d.* Chicago). Grad. Wagners H. S., Chicago, 1881; M.D., U. Med. Col., 1893. *M.* Sophia Cecelia Sieben (*b.* Flensburg, Den., Aug. 28, 1865) K. C., Kan., Dec. 1, 1888. Independent. Admitted to practice Mo. 1893. Christian. Mason. *Home and office:* 2327 Troost Av., K. C., Mo.

WYATT, Thomas Eddy, physician; *b.* Greensburg, Ind., Feb. 24, 1877; *s.* John Lloyd Wyatt (*b.* Ky., Aug. 8, 1840; *d.* K. C., Apr. 20, 1916; U. S. gauger; English ancestors in Am. in early 17th century) and Lydia Keziah (Ferree) Wyatt (*b.* O., Feb. 28, 1840; *d.* K. C., May 16, 1926; French desc. Madame Dela Ferree, who settled on a 20,000 acre grant of land under William Penn). M. D., U. Med. Col., K. C. Phi Beta Pi. Capt. h. s. football team; 3 years col. football. *M.* Matilda Tennant Grunwald (*b.* Louisville, Ky., June 30, 1892; *dau.* Charles Grunwald of Alsace-Lorraine and Matilda Tennant of Eng.) Memphis, Tenn., Dec. 6, 1918. Republican. In med. practice 30 years; spclst. on ear, nose and throat 23 years. Admitted to practice K. C., 1900. Mem. hosp. corps 3rd Mo. Vol. Inf., Spanish Am. War; capt. Med. Corps, World War. Mem. United Spanish Am. War Veterans. Am. Legion. Meth. Mem. Am. Med. Assn. K. C. Soc. of Laryngology and Otology. *Hobby:* sport. *Home:* 204 E. 43rd St., K. C., Mo. *Office:* 522 Bryant Bldg., K. C., Mo.

WYLDER, Lawrence Newton, lawyer; *b.* Carlinville, Ill., Oct. 2, 1881; *s.* John Luther Wylder (*b.* Greenfield, Ill., Apr. 15, 1853; *d.* Jacksonville, Ill., Oct. 9, 1912; clergyman; English ancestors in Am. 1630) and Sarah Ellen (Keplinger) Wylder (*b.* Carlinville, Dec. 15, 1850; *d.* Jacksonville, Dec. 13, 1916; English and German desc. Benjamin Harrison signer of Declaration

Photo by Miss White
LAWRENCE NEWTON WYLDER

of Independence). Grad. Whipple Acad. Jacksonville; A. B., Ill. Col., 1904; LL. B., Harvard U., 1907. Valedictorian, *Magna Cum Laude,* Ill. Col. Sigma Pi. Letterman in football. *M.* Ethel Lyle Mars (*b.* K. C., Kan., Dec. 19, 1899; French and Irish desc.) K. C., June 28, 1911. *Ch.* Lawrence Newton, Jr. (*b.* June 6, 1912; att. Mo. School of Mines); Jane Ellen (*b.* July 1, 1917); John Mars (*b.* Dec. 17, 1920). Republican. Atty. Mo. St. Highway Commn. 1922-27. Mem. firm Morrison, Nugent, Wylder & Berger. Admitted to the bar N. Y. 1907. Govt. appeal agt. 2nd div. of Mo. S. A. R. Mem. Country Club M. E. Church. K. C., Mo. St. and Am. Bar Assns. Cham. of Com. Mason. *Hobby:* sports. *Clubs:* Kansas City, Mission Hills Country. *Home:* 4470 Rockhill Ter., K. C., Mo. *Office:* 516 Scarritt Bldg., K. C., Mo.

WYMAN, Charles Wentworth, physician; *b.* Graham, Mo., May 25, 1878; *s.* Russell Coe Wyman (*b.* New Haven, Conn., Sept. 5, 1853; *d.* Maitland, Mo., Aug. 14, 1901; M. D.; Scotch desc.) and Bertha (Duchman) Wyman (*b.* LaCrosse, Wis., Nov. 25, 1854; *d.* Maitland, May 21, 1898; German desc.). Grad. Maitland H. S. 1896; M. D. Ensworth Med. Col. *M.* Mayme Jardine (*b.* Wilkes Barre, Pa., July 25, 1879; *d.* K. C., Nov. 12, 1923; Scotch desc.) Maitland, Oct. 13, 1901. *Ch.* Helen Jean (*b.* Mar. 12, 1904; *m.* Marcus Warden); Mary Elizabeth (*b.* May 15, 1908; *m.* Andrew Leo Henry). Independent. Admitted to practice Mo., 1903. *Home:* 1108 Tracy Av., K. C., Mo. *Office:* 220 W. 12th St., K. C., Mo.

YEOMAN, Frank, lawyer; *b.* Portage City, Wis., Mar. 30, 1870; *s.* Abram Yeoman (*b.* N. J.; *d.* LaCrosse, Kan., Mar. 22, 1911; mem. 3rd Reg. 11th Wis. Inf., Civil War; Dutch desc.) and Rebecca (Towner) Yeoman (*b.* St. Johns, Can., Feb. 18, 1832; *d.* K. C., Mar. 18, 1924; W. R. C.; Scotch-Irish and English desc., Richard Towner who came from Sussex Co., Eng., to Guilford, Conn. before 1685). B. S., K. S. A. C.; LL. B., K. C. School of Law, 1900. *Ch.* Frances Virginia (*b.* Oct. 19, 1910). Republican. Admitted to the bar 1900. Mem. K. C. Bar Assn. *Hobby:* flower gardening. *Home:* 5604 Bellefontaine Av., K. C., Mo. *Office:* 222 Produce Exch. Bldg., K. C., Mo.

Y

YEOMANS, Albert A., executive; *b.* Kansas City, Mo., Dec. 13, 1903; *s.* Edwin Sebury Yeomans and Kate (Simpson) Yeomans. Ed. Princeton U. Independent. Pres. and gen. mgr. Consolidated Air Col. Methodist. Mem. Cham. of Com. *Clubs:* University, K. C. Country. *Home:* 6135 Overhill Rd., K. C., Mo. *Office:* Richards Field, U. S. Highway No. 50, K. C., Mo.

YORK, Ray Earle, clergyman; *b.* Abilene, Kan., Mar. 15, 1882; *s.* Zadok Alonzo York (*b.* Ball's Bluff, Ill., Feb. 26, 1858; desc. house of York, Eng.) and Esther Jane (Rob) York (*b.* Aledo, Ill., July 15, 1862; matron Grand Island (Neb.) Col.; Argentine H. S., K. C., Kan.; Irish and German desc.). Grad Wornall Acad., 1897; B. A., William Jewell Col., 1907; B. D., K. C. Bapt. Theol. Sem., 1906. *M.* Cora May Butler (*b.* Arcadia, Kan., Oct. 22, 1884) K. C., Kan., July 15, 1902. *Ch.* Carolyn Esther (*b.* Apr. 21, 1909; soloist); Forrest Weaver (*b.* Jan. 23, 1910; minister). Independent. First known as "boy preacher"; began preaching 1894, at Knob Knoster, Mo.; licensed First Bapt. Church of Warrensburg, Mo., 1895 at age of 12; ordained by Second Bapt. Church, Liberty, Mo., 1899, at age of 17; pastor 1904-08; school prin. 1908-09; supt. Bapt. City Mission, K. C., Kan., 1913-16; exec. sec. Neb. St. Conv., 1916-20; pres. pro tem Grand Island Col., 1912-19; pastor U. of Ia., 1921-23; mem. ev. staff S. W. Bapt. Theol. Sem. Ft. Worth, Tex., 1923-25; independent ev., teacher and church financier, 1925-; now field sec. K. C. Bapt. Thel. Sem. Mem. Wornall Rd. Bapt. Church. Mason. M. W. A. *Home:* 3408 Ruby St., K. C., Kan. *Office:* Seminary Hgts., K. C., Kan.

YOUNG, Alexander Ririe, civil engineer; *b.* Livingston, Ill., Jan. 3, 1876; *s.* Robert Russell Young and Margaret (Ririe) Young. B. S. in C. E., U. of Kan. *M.* Lulu May Schmidler (*b.* Marshall Co., Kan.) Marlsville, Kan., Sept. 2, 1908. *Ch.* Farrell (*b.* July 12, 1909); Katherine (*b.* Dec. 25, 1910); Russell (*b.* Aug. 14, 1915). Republican. Chief engr. The Texas Co., asphalt sales dept. Presbyterian. Sigma Xi. Tau Beta Pi. Am. Soc. Civil Engrs. K. C. Eng. Soc. Kan. St. Eng. Soc. Cham. of Com. Mason (Scottish Rite, Shrine). *Home:* 3636 Virginia St., K. C., Mo. *Office:* 210 Dwight Bldg., K. C., Mo.

YOUNG, Andrew, v. p. Montgomery Ward & Co. *Home:* 445 W. 56th St., K. C., Mo.

YOUNG, Harry S., pres. Consolidated Motors Co. *Home:* 5710 Locust St., K. C., Mo.

YOUNG, James Henry, contractor; *b.* New Sharon, Me., July 30, 1868; *s.* Adam Young (*b.* Can.; *d.* K. C.; contr. Scotch-Irish desc.) and Rosealtha Young (*b.* Bangor, Me., May 17, 1842; *d.* K. C., Mar. 3, 1929). *M.* Mary May Elleman (*b.* Ia., July 28, 1870) K. C., Aug. 30, 1890. *Ch.* LeRoy Young (*b.* Aug. 18, 1891; *m.* Ellen Young); Joseph Benjamin (*b.* Feb. 16, 1893; *m.* Esther Young); Adam L. (*b.* May 17, 1896; *m.* Anna Young); Louis Theodore (*b.* Oct. 17, 1898; *m.* Elsie Young); Lawrence James (*b.* Sept. 2, 1907; *m.* Lottie Young); Raymond Lee (*b.* Oct. 20, 1903; *m.* Marguerite Keyes); Charles (*d.* 1908,

infant). Independent. Mgr. T. G. Schweiger Contrg. Co. 30 years; pres. J. H. Young & Son Contrg. Co. the past 7 years. Mem. S. Side. Bapt. Church. Cham. of Com. S. Side Improvement Assn. M. W. A. *Hobby*: automobiles. *Home:* 210 Linwood Blvd., K.

Photo by Moore
JAMES HENRY YOUNG

C., Mo. *Office:* 214 Linwood Blvd., K. C., Mo.

YOUNG, James Ulric, educator; *b.* Monticello, Ark., Jan. 15, 1886; *s.* James Little Young (*b.* Due West, S. C., Jan. 19, 1850; *d.* Monticello, June 10, 1904; clergyman Reformed Presbyn. Church; Scotch-Irish desc. Capt. John Harris of the Revolution) and Jennie Bonner Young (*b.* Selma, Ala., Oct. 13, 1857). Grad. Monticello H. S.; A. B., Tarkio, Col., 1909; B. S., 1910; att. U. of Chicago summer sessions; U. of Mo. summer sessions. Phi Delta Kappa. *M.* Ethel Rose Hare (*b.* Monmouth, Ill., Apr. 21, 1888) Monmouth, Apr. 21, 1916. *Ch.* Marguerite Hare (*b.* Sept. 25, 1917); Beth Louise (*b.* Dec. 26, 1919). Independent. Instr. Central H. S., 1911-13; phys. dir. 6 years; head of sci. dept., 1921; v. prin. Central Jr. H. S., 1921-26; prin. N. E. H. S., 1926-29; now prin. Central Jr. H. S. Mem. bd. of elders Grace Presbyn. Church. School Masters Club. *Hobby*: sport. *Home:* 316 S. Lawn Av., K. C., Mo. *Office:* 3611 Linwood Blvd., K. C., Mo.

YOUNG, Mahlon Harold, clergyman; *b.* Everst, Kan., Aug. 21, 1893; *s.* Manson Mahlon Young (English desc.) and Viola (Abbott) Young. Grad. Burr Oak (Kan.) H. S.; att. K. C. Bapt. Theol. Sem., 1927-31. *M.* Martha Adella Hayward (*b.* Ore., Apr. 25, 1899; att. K. C. Bapt. Theol. Sem.) Burr Oak, Feb. 3, 1918. *Ch.* M. Harold (*b.* July 24, 1919); Gladys Adella (*b.* Sept. 3, 1921). Pastor Oak St. Bapt. Church. Pvt. 1st cl., World War. Mem. K. C. Ministerial Alliance. Y. M. C. A. *Home:* 1316 Scott Av., K. C., Kan.

YOUNG, Robert Henry, teacher; *b.* Kansas City, Kan., Mar. 27, 1909; *s.* Henry Clay Young (*b.* Leavenworth, Kan., Aug. 13, 1882; Irish desc.) and Grace Alice (Bailey) Young (*b.* K. C., Kan., Jan. 6, 1884; church worker; English and German desc.). Grad. Wyandotte H. S., 1927; violin teacher's certificate, K. C. Conserv. of Music. Won Mu Phi scholarship 1929; Sigma Alpha Iota scholarship 1930. Republican. Now teacher of violin at K. C. Horner Conserv. of Music. Winner of tri-st. violin contest 1926; soloist with Demberths Symphony Orchestra 1930. Mem. Immanuel Baptist Church. *Hobby:* sports. *Home:* 3031 N. 31st St., K. C., Kan.

YOUNG, William B., pres. W. B. Young Supply Co. *Home:* 816 W. 56th St., K. C., Mo.

Z

ZAMMAR, Ferris Kaliel, linen importer; *b.* Kansas City, Mo., Jan. 25, 1910; *s.* Kaliel S. and Maude Zammar (both *b.*

Photo by Studio Baltimore
FERRIS KALIEL ZAMMAR

Bierut, Syria). Grad. N. E. H. S., 1927; att. U. of Mo. 1 year. Democrat. Entered business as salesman Mack Sales and Brokerage Co., 1928; started in linen business 1929, importing Irish linens, oriental rugs and Japanese silks. Catholic. *Hobby:* music. *Home:* 2826 E. 6th St., K. C., Mo.

ZAMMAR, Fred J., musician and composer; *b.* Kansas City, Mo., Dec. 16, 1911; *s.* Kaliel S. and Maude (Harris) Zammar. Ed. Garfield School; grad. N. E. H. S., 1928; att. K. C. Jr. Col.; U. of Kan. Med. Col. Asso. Lamson Bros. & Co., Bd. of Trade, 1928-30. Catholic. Dir. Roseland

FRED J. ZAMMAR

Ballroom Orchestra 1930. Studied piano and composition under Prof. Dotson; took harmony under Frank Nall anl Charles Veetho. Composer of a ballad (1928). *Hobby:* reading. *Home:* 2826 E. 6th St., K. C., Mo. *Office:* Lamson Bros. & Co., Bd. of Trade Bldg., K. C., Mo.

ZELLER, Henry Joseph, physician; *b.* Waterville, Kan., Feb. 24, 1871; *s.* Henry F. Zeller (*b.* Germany; *d.* Waterville, Sept., 1916) and Julia (Rienboat) Zeller (*b.* Waterville, Aug. 19, 1918). Ed. pub. and h. s.; att. West. Dent. Col., 1899; U. Med. Col., 1900. *M.* Minnie Whitecomb (*b.* Grafton, Vt.) Grafton, 1892. *M.* Gertrude Shepard. *Ch.* Dean L. (*b.* Oct. 2, 1893); William K. (*b.* Oct. 21, 1918). Republican. Admitted to practice Mo., 1900. Mason. M. W. A. *Home:* 7596 Prospect Av., K. C., Mo. *Office:* 1125 Grand Av., K. C., Mo.

ZELLMER, Ernest Emil, clergyman; *b.* Tigerton, Wis., Aug. 20, 1889; *s.* William Carl Zellmer (*b.* Germany, Jan. 6, 1860; *d.* Seneca, S. D., Apr. 1922, came to Am. 1867) and Emilia (Bublitz) Zellmer (*b.* Germany, Apr. 22, 1867; *d.* Seneca, July 1, 1901; came to Am. 1867). Ed. pub. schools; Luther Col., Acad. and Sem., 1908-15. Active in debate and athletics. *M.* Magdalene Louise Ebert (*b.* Lindsay, Neb., Mar. 20, 1889) South Haven, Mich., Sept. 20, 1916. *Ch.* Daniel E. (*b.* Aug. 11, 1917); Marcus W. (*b.* June 25, 1921); Gerhard E. (*b.* May 19, 1923). Republican. Pastor Grace Lutheran Church, K. C. Ordained St. Paul, Minn., 1915. Mem. local and nat. synodical assns. *Hobby:* sports. *Home:* 4200 Roanoke Rd., K. C., Mo.

ZIEGLER, Herbert Frederick, merchant; *b.* Kansas City, Mo., Apr. 29, 1892; *s.* Fred Ziegler (*b.* St. Joseph, Mo., Apr. 30, 1859; *d.* K. C., Feb. 26, 1915; father Civil War veteran; Swiss and German ancestry; grandparents settled near St. Joseph about 1820) and Dorothea (Zumsteg) Ziegler (*b.* St. Louis, Mar. 20, 1865; German and Swiss desc.; father Civil War veteran). Grad. Manual Training H. S., 1910; B. S., U. of Mo., 1914. Alpha Zeta. Active in football U. of Mo. *M.* Florence Dorothy Schweiger (*b.* K. C., June 1, 1893; German and Irish desc.) K. C., June 10, 1919. *Ch.* Mary Ann (*b.* Mar. 28, 1920); Florence Dorothy (*b.* Jan. 16, 1922); Herbert Fred (*b.* Mar. 3, 1924); Joseph R. (*b.* May 13, 1926). Independent. Mem. firm of Ziegler & Neslage Whlse. Co. Former mem. V. F. W. and Am. Legion. Mem. Our Lady of Perpetual Help R. C. Church. Fruit and Produce Club. Cham. of Com. Mr. Ziegler has been very prominent and has given much material aid to all charitable civic campaigns. *Hobby:* sports. *Club:* Indian Hills Country. *Home:* 925 W. 33rd St. Ter., K. C., Mo. *Office:* 406 Walnut St., K. C., Mo.

ZIMMERMAN, William Greer, lawyer, executive; *b.* Topeka, Kan., Apr. 29, 1889; *s.* William Zimmerman (*b.* Hagerstown, Md., Jan. 30, 1839; *d.* K. C., Jan. 28, 1929; ensign U. S. N. Civil War, comdr. U. S. S. *Blackhawk* of Miss. squadron under Admiral Porter; German ancestors in Am., 1830) and Mary Mann (Greer) Zimmerman (*b.* Bluffton, Ind., June 14, 1855; *d.* K. C., Mar. 30, 1927; teacher; *dau.* James R. Greer, capt. U. S. Army and Margaret Reed of Ky.). LL. B., K. C. School of Law, 1916. Trustee, pres. sr. class, 1916. Pi Theta Sigma. *M.* Edith Alice Rambo (*b.* Topeka, Dec. 19, 1890; father desc. long line of Pa. and Revolutionary stock, mother of Highland Scotch desc., McLain clan) K. C., June 26, 1912. Republican. Druggist 1910-12; mgr. registered bond dept. Fed. Res. Bk., 1917-19; Carlisle Com. Co., 1918-; now v. p. Admitted to the bar K. C., 1916. Mem. Linwood Blvd. M. E. Church. K. C. Hay Dealers Assn. Mason. *Home:* 418 W. 68th St. Ter., K. C., Mo. *Office:* 736-46 Live Stock Exch. Bldg., K. C., Mo.

ZINN, Alpha Alexander, banker; *b.* Clarksburg, W. Va., Sept. 12, 1880; *s.* Jasper Newton Zinn (*b.* Barbour Co., W. Va., Oct. 6, 1853; *d.* Chickasha, Ok., Apr. 14, 1917; English and Welsh desc.) and Elizabeth Ann (Wolfe) Zinn (*b.* Clarksburg, Nov. 15, 1856; desc. first families of Va.). Ed. pub. schools; Emporia St. Normal School. *M.* Charlotte Shelton (*b.* Jefferson Co., Kan., Oct. 19, 1880) Topeka, Kan., Oct. 30, 1907. *Ch.* Robert Shelton (*b.* Aug. 28, 1908); Ruth Charlotte (*b.* July 24, 1910); James Alexander (*b.* Jan. 7, 1913). Republican. V. p. Com. Trust Co. Admitted to the bar Ok., 1907. Mem. Immanuel Presbyn. Church. Cham. of Com. Pres. Mortgage Bankers Assn. of Am. *Hobby:* sports. *Clubs:* Kansas City, Blue Hills Country. *Home:* 8 E. 54th St., K. C., Mo. *Office:* Commerce Trust Co., K. C., Mo.

ZOGLIN, Nathan, physician; *b.* Russia, Apr. 18, 1891. *Home:* 3910 The Paseo. *Office:* 425 Argyle Bldg., K. C., Mo.

INDUSTRIAL KANSAS CITY

DIVISION OF WHO'S WHO IN KANSAS CITY

1930

The Chamber of Commerce

(Prepared for *Who's Who in Kansas City* from the *Kansas Citian.*)

From 1856 to the present day there has always been a commercial organization at work in Kansas City. The association of business men was known as the "Commercial Exchange, City of Kansas, Missouri." Later it was called the Commercial Club, and then the Chamber of Commerce.

From an examination of the records it is found that the various business men's organizations have been guided by executives of the highest calibre; at every period in the city's growth the men who have succeeded in their own business have been the leaders of the Chamber of Commerce.

Even before statehood was granted to any of the territories to the west and southwest, efforts were made to extend Kansas City's trade area in that direction. In 1930 Kansas City is the dominating business center of the territory including Nebraska, Kansas, western Missouri, Arkansas, Oklahoma, and Texas.

DOWNTOWN KANSAS CITY

Kansas City business men were instrumental in hastening the time at which statehood could be granted the western territories. One example of this is found in the record of the convention held in Kansas City February 8, 1888, at which representatives from the various southwest states advocated the admission of Indian Territory under the name of State of Oklahoma. Many thousands of dollars were lost by Kansas City firms in dealing with individuals in Indian Territory because of the fact that law and order were not established there. In April, 1888, the Commercial Club was instrumental in securing for the Kansas City & Pacific Railway the passage of a bill through congress granting a right-of-way through Indian Territory.

Five years ago Kansas City was growing, just as it was growing ten and twenty and fifty years ago. New industries were established every year; old industries were expanding. New markets were opened here and there; the Kansas City territory was stretching from the immediate vicinity to many states, largely according to the aggressiveness of individuals in various industries.

The growth necessarily was hit-and miss, haphazard.

The industrial plan now in effect in the Chamber of Commerce was determined upon, not to change the industrial structure over night, but to bring more orderly development in industry—to extend greater local recognition of existing industries and to fill in the gaps with locally manufactured products before purchased elsewhere.

Carrying out the plan announced when the industrial fund was being raised, the industrial committee is using various means to accomplish its purposes. National advertising, field work, trade surveys, trade group meetings, market weeks, aviation development, and, in general, a better understanding of Kansas City-made products and Kansas City possibilities are among the committee's activities.

An industrial department survey of local manufacture was one of the early undertakings, the results of which have made it possible for the national advertising to appeal directly to those industries most needed here, without exacting new competition for existing industries.

Trade groups have been organized. Men in the same line of production have been introduced to each other *for the first time*, with consequent discussions of common interests and the solution of common problems. Industrial buyers have been introduced to locally manufactured commodities that formerly had been purchased elsewhere. Detailed investigation has been made of the possibilities of local manufacture of various commodities and placed in the hands of manufacturers in other sections.

High point accomplishments within the last year are thus briefly summarized:

One hundred and twenty-eight new industries and existing manufacturers making substantial expansions invested $17,834,000 in Kansas City to add $39,500,000 to the city's annual industrial output and 5,270 workers to the city's payroll.

Further development of spring and fall market events last August brought 1,658 retail dealers from the territory to Kansas City for fall buying.

Support of aviation—a year ago *one* air mail line alone represented Kansas City's transport service. Today, a year later, *fourteen* lines operating daily transport mail, passenger, and express.

The following men are directing the work of the Kansas City Chamber of Commerce:

CONRAD H. MANN.....President

Vice-Presidents

JOSEPH F. PORTER.....
.....Industrial and Publicity
W. H. WEEKS.....Transportation
W. C. GOFFE.....Agriculture
CUSIL LECHTMAN.....Civics
ERNEST A. JACCARD.....Conventions
HUGH THOMPSON...Young Men's Dept.

JAMES M. KEMPER.....Treasurer

E. M. CLENDENING...Asst. to President

Directors

Hugh J. Curran	Conrad H. Mann
Howard A. Fitch	John A. Marshall
Ruby D. Garrett	E. E. Norquist
R. W. Gees	J. F. Porter
Frank Gentry	R. P. Rice
Wallace C. Goffe	W. W. Root
W. C. Helmers	J. C. Swift
Lou E. Holland	Albert Tamm
E. A. Jaccard	Hugh Thompson
James M. Kemper	W. H. Weeks
Cusil Lechtman	Fred Wolferman

Industrial Committee

J. F. Porter, Chairman
Lou E. Holland, Vice-Chairman

Geo. R. Collett	Walter S. McLucas
Walter S. Dickey	Conrad H. Mann
Sigmund Harzfeld	Frank J. Moss

Geo. B. Longan

Staff

Executive Manager.....Lou E. Holland
General Secretary.....Eric E. Matchette
Transportation Commissioner .....
.....J. H. Tedrow
Agricultural Commissioner.....G. W. Catts
Civic Secretary.....R. W. Wilson
Convention Manager.....W. M. Symon
Trade Commissioner.....J. E. Burke
Publicity and Aeronautics.....Roy Godsey
Kansas Citian Business Mgr., P. J. Coughlan
Industrial Department.....E. P. Hamlin
Research Director.....H. C. Smiley
Industrial Department.....Ed H. Gill, Jr.
Membership Department....A. D. Courtney
Charities Bureau Secretary ..L. A. Halbert

Industrial Growth in Kansas City

The number of new concerns and expansions in Greater Kansas City during the calendar year, January 1, 1929, to December 25, 1929, both inclusive, is as follows:

New Concerns	131
Consolidations	21
Expansions	253
Total	405

Local Insurance Firm

20 Years of Consistent Progress

Twenty years of consistent progress has been the enviable record of the Business Men's Assurance Company. Today it stands as one of the most progressive and successful organizations in Kansas City, employing 300 men and women in its home office and sixteen branches, and more than 600 salesmen in the thirty states in which the company operates.

The Business Men's Assurance Company was organized in 1909 by W. T. Grant. At that time Mr. Grant surrounded himself with a board of directors consisting of men prominent in business circles of Kansas City. Death has removed three members of that body, O. V. Dodge, Judge W. T. Bland and C. S. Jobes; the present board consists of W. T. Grant, president; F. G. Crowell, vice-president, Hall-Baker Grain Company; A. I. Beach, former mayor of Kansas City; C. S. Alves, vice-president Liberty National Bank; Solon T. Gilmore, attorney, general counsel for the B. M. A. Co.; J. C. Nichols, Country Club District; R. C. Kemper, president City Bank and Trust Co.; B. L. Hupp, president, Loose-Wiles Biscuit Company; Dr. E. F. Robinson; J. C. Swift, president, Swift-Henry Live Stock Commission Company; and J. H. Torrance, vice-president, B. M. A. Co.

B. M. A. BUILDING

From an income of $9,284.00 in 1909, the B. M. A. Co. has grown to where the income in 1929 was $6,433,283.52. During 1929 the company paid more than $2,600,000.00 in benefits to policyholders and beneficiaries, and has paid more than $20,000,000.00 in benefits since organization, under life, accident and health policies.

In March, 1920, the company was reorganized from an association, chartered to sell accident and health insurance, to a legal reserve, old line life insurance company, with a capital and surplus of $200,000.00. Capital stock has been increased at various times, standing at $500,000.00 on January 1, 1930, with capital and surplus combined of $1,181,848.61.

Since its reorganization as a stock company in 1920, at which time life insurance was included in the service, the company has a record of more than $87,000,000.00 of life insurance in force, one not heretofore attained by any company in so short a period. It likewise enjoys the distinction of having the greatest amount of accident and health insurance in force of any company of equal or lesser age in existence.

BAKING SUNSHINE INTO BISCUITS

One of the interesting romances of business is that of Loose-Wiles Biscuit Company, bakers of Sunshine Biscuits.

Although this company was organized in 1902, the founders, Messrs. Jacob L. Loose, Joseph S. Loose, and John H. Wiles, had been engaged in the baking industry in Kansas City for approximately twenty years prior to that date.

In 1902, the first unit of the present Loose-Wiles building was built at 8th and Santa Fe Streets, and as the business developed, additional units were added until today there is upon this site one of the largest manufacturing plants in Greater Kansas City. Since 1915 this bakery has been under the management of James McQueeny, who has been connected with the food industry for approximately 36 years.

From the first, the demand for Sunshine Biscuits, Vassar Chocolates and other Loose-Wiles candies continued to increase as the area and population of Kansas City's trade territory increased. Soon it became necessary to establish other manufacturing units to supply the consumers of Loose-Wiles products, and the company established Sunshine Bakeries in other cities. The home offices of Loose-Wiles Biscuit Company, however, have always been, and still are, located in Kansas City.

In 1914, the last Sunshine "Thousand Window Bakery" was completed at Long Island City, N. Y., so that at this time there are Sunshine plants in the following cities: Kansas City, New York, Boston, Chicago, St. Louis, Minneapolis, Dallas, Omaha, Pittsburgh and Dayton.

In addition to these plants, the Austin Dog Bread & Animal Food Co., located at Chelsea, Mass., is owned by Loose-Wiles Biscuit Company, which distributes through its sales organization Austin's Dog Bread, Puppy Bread, and Cat Food.

Under the jurisdiction of these bakeries, there are agencies in the principal cities of the country, totaling in number more than one hundred. Each agency consists of a warehouse in which is kept a representative stock of Sunshine Biscuits for quick delivery to local merchants and frequently to nearby towns. It is in charge of a sales agent who supervises the carrying of the stock, the managing of the office, shipping department, and management of the salesmen.

The buildings and equipment of the Sunshine Bakeries represent an investment in excess of twelve million dollars. The annual sales volume of Sunshine Biscuits aggregates many millions of dollars, extending from low priced American Style Biscuits to the higher priced Sugar Wafers and English Style Biscuits.

The marked success of Loose-Wiles Biscuit Company probably could not have been attained had it been content to continue along the manufacturing and selling policies marked by its predecessors. The officers realized that there must be a radical departure from the prescribed method of baking, and the first step was to develop a line of Sunshine Sugar Wafers. A little later, a still more progressive step was taken in the production of English Style Biscuits.

It also remained for the principals of Loose-Wiles Biscuit Company to introduce the idea of baking biscuits on the top floor instead of in the basement. The Sunshine Bakeries are all equipped with the ovens stationed on the top floor, built of white tile and located in a manner that yields the maximum of daylight. In these days when so much depends upon fresh air and Sunshine, it is easy to realize the great advantage Sunshine Biscuits have in being produced in such buildings.

All of the Sunshine Bakeries are equipped with modern machinery; the very best methods and skill are used in the production of the goods. The baking art has been studied in all countries; the best has been adopted and many ideas have been envolved which are not used by others.

Loose-Wiles Biscuit Company maintains a laboratory replete with scientific appliances for determining the food values of the raw materials and of the finished product. Sunshine Biscuits are guaranteed pure food.

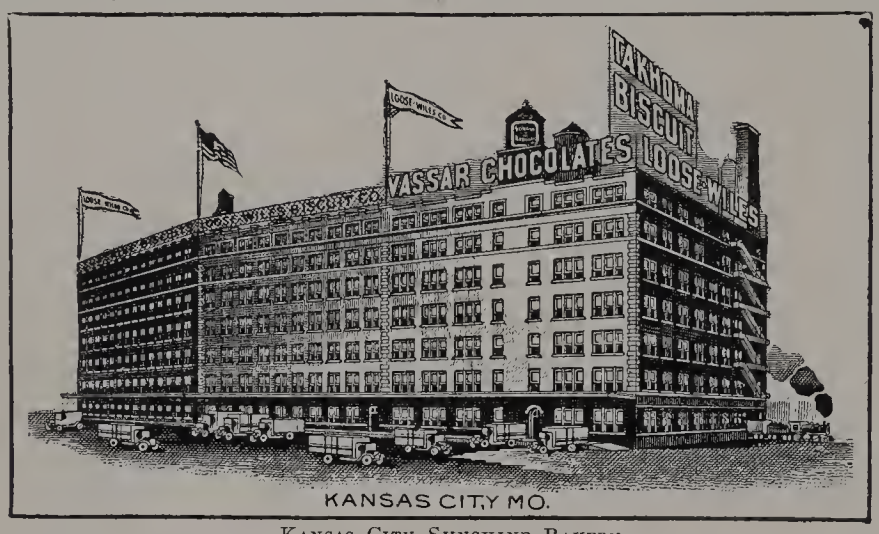

Kansas City Sunshine Bakery

In Long Island City, N. Y., Loose-Wiles Biscuit Company operates one of the most complete bakeries in the world, where all three styles of baking are combined in the one building.

Naturally, the manufacture of biscuits requires the highest type of labor efficiency. Every item is made for human consumption, and upon its purity, attractive appearance, pleasing taste, and wholesomeness depends the success or failure of the company. And it is not enough that a satisfactory degree of perfection may be attained one day, one month, or one year; for success can be achieved only so long as the standard of the product is continuously maintained at the highest point.

Loose-Wiles Biscuit Company officials firmly believe that continuous, persistent advertising brings the surest returns for a permanently increasing business. They believe that as a falling meteor gathers speed and force with its flight, so does continuous, uninterrupted advertising accumulate power and effect.

Each employe of Loose-Wiles Biscuit Company is given every opportunity and encouragement to do his or her work well. Rest rooms, assembly halls, lunch rooms, hospital facilities, and many other conveniences are maintained for the use of employes. For several years, the company has made it convenient for employes to purchase first preferred stock on a weekly payment basis. This pays a dividend of 7 per cent annually, and enables all employes to obtain an interest in the company. No wonder that they appreciate the importance of "Sunshine" in their work and continuously maintain the quality standard first raised by the founders of Loose-Wiles Biscuit Company!

The selection of the family name "Sunshine" for the products of Loose-Wiles Biscuit Company seems particularly fitting. "Sunshine" means "light, happiness, purity, wholesomeness;" and there are millions of people in this country who believe that this word is essential to insure that bakery products are of the greatest nutritive value and, consequently, are of the highest type.

An Architectural Achievement

In former years architects designed and constructed office buildings with the idea in mind that the building would be used as constructed until it became out of date and was torn down. Increased commerce required larger and better buildings. Expansion in all things became the order and modern architects make provision for possible future expansion.

The modern system of skeleton frame construction removed the eight to ten story height limitation of the bearing wall construction. The practical surety of expansion and increased land values resulted in many buildings being erected with foundations and columns designed to support future added stories.

Kansas City Administration and Equipment Building, Southwestern Bell Telephone Company

Hoit, Price & Barnes, Architects, I. R. Timlin, Associate Architect.

An interesting example of the exigencies of modern architectural practice is found in the Kansas City Administration and Equipment Building of the Southwestern Bell Telephone Company. This building was designed by one of the leading architectural firms of the country, Hoit, Price & Barnes, with the assistance of I. R. Timlin, associate architect. Originally it was intended to be a twenty-story structure, of which fourteen floors were constructed in 1919. When it was found that more space would be needed the architects worked out the plans for a twenty-nine story building using setbacks at the twenty-second and twenty-fifth floors.

Hoit, Price & Barnes have been highly complimented by various architectural journals and building organizations. The members of the firm are Henry F. Hoit, Edwin M. Price and Alfred E. Barnes.

Automobiles

The motor car of today is a highly complex piece of machinery, which must yield instantly and unfailingly to the whims of any driver at the slighest pressure of the foot. Every part must synchronize perfectly and must do its work 100 per cent perfectly in all kinds of weather—zero cold or summer heat, rainy or fair. That it does so is one of the wonders of the century.

But behind all this is a tremendous organization of engineers, of service, of sales forces—all of which must function perfectly if the world's greatest industry is to run along perfectly. And it is one of the wonders of the century, too, that it does.

Into this vast scheme fits one organization which plays a vital part in the scheme of operation—which makes it possible to get a set of distributor points of the correct type, a rim, cables for the speedometer and hundreds of other parts, right on call in Gopher Prairie just as well as on Michigan Avenue, Chicago. It has brought automobile row to Main Street and given the rural driver the same feeling of security as that enjoyed by the boulevardier.

This organization is United Motors Service, Inc., official national sales and service organization for 11 companies manufacturing automobile parts and, through its 27 control branches scattered all over the United States and Canada, making it possible to get replacement parts without delay in any part of the country.

Officially United Motors Service represents Delco-Remy starting, lighting and ignition equipment; Delco-Lovejoy shock absorbers; North East products, starting, lighting and ignition equipment and speedometers; Guide lamps; Delco batteries; Klaxon warning signals; AC products, oil filters, fuel pumps, speedometers, air cleaners, gas strainers, thermo gauges, spark plugs, New Departure ball bearings; Hyatt roller bearings; Harrison radiators; Jaxon rims and rim parts.

The history of United Motors is closely entwined with the romantic growth of the motor car industry and in itself is just as romantic. Organized on December 1, 1916, by men who recognized the need for a national service organization, it has grown rapidly until today its pendant signs, under the "United Motors" oval and trade mark, are seen from coast to coast. At that time it was the official national service organization of the former Dayton Engineering Laboratories Company and the former Remy Electric Company, manufacturing automotive starting, lighting and ignition equipment, and the Klaxon Company, manufacturing motor-driven and hand-operating warning signals, or horns. All of these companies were units of the United Motors Corporation.

Starting with a small room in Detroit as general offices, the service rapidly expanded by placing a control branch, with an office, stock room, shop and garage in various leading cities. Supplementing this, authorized distributors were appointed in each branch territory, operating under the supervision of the control branch which maintained constant supervision over the standard of its representatives.

The motor car industry began to expand rapidly, and United Motors in the fall of 1918 became the national field organization for the Harrison Radiator Corporation of Lockport, N. Y.

United Motors' growth continued rapidly until today it maintains nation-wide service on parts with experts who know just how these parts should be serviced in the quickest possible time and at the lowest cost possible to the owner, making it possible for the car owner in a distant community to get the same service as the man in the city, where the equipment is manufactured.

This is possible through the branch control system, with large branches located at Atlanta, Boston, Buffalo, Chicago, Cincinnati, Cleveland, Dallas, Denver, Detroit, Des Moines, Indianapolis, Kansas City, Los Angeles, Milwaukee, Minneapolis, New Orleans, New York, Omaha, Oakland, Calif., Philadelphia, Memphis, Pittsburgh, Richmond, Va., St. Louis, Seattle, San Francisco and Toronto, Ontario.

To these branches are shipped genuine parts direct from the manufacturer. And by genuine parts is meant parts taken from the same standard stocks used in the building of the original complete equipment. Under the supervision of these branches come Authorized Service Stations and Distributors who, owing to the proximity of the branches, which are strategically located, are able to supply a dealer in any part of the country with parts at short notice.

Recent additions to United Motors lines are Trico windshield wipers, Teltale reflecting signals and Delco Automotive radio receiving sets.

At the head of the company is Ralph S. Lane, under whose direction United Motors has been built up to its present nation-wide scope, while at the head of the sales organization is Fred A. Oberheu, vice-president and director of sales. W. H. Eichelberger is manager of the Kansas City Bracnh, located at 2501-07 McGee Trafficway.

Kansas City Industrial Hospital Assn.

Dr. A. B. Mulvany is the man directly responsible for the establishing of a hospital where industrial people can be given treatment at a nominal fee. In 1904, when he was graduated from U. Med. Col., and during the first few years thereafter, he found that the majority of working people were financially unable to procure medical treatment and too proud to accept charity; he took the matter to several industries and secured their co-operation to such an extent that a small hospital, room for 4 patients, was erected at 6800 Independence Av., in 1913. The basis upon which the hospital functioned was that the employer and employee each contributed a small sum, which was enough to operate the hospital; by increasing the fee slightly the family was also taken care of. In 1915 a new hospital was erected at 10th St. and Newton Av., and has proved its worthiness during the past 15 years.

The National Good Government League

Albert Sydney Gaffney, National Pres.
Edward E. Doane, National V.-Pres.
Charles Hitchcock, National Sec. & Treas.

National Headquarters:

3922 Windsor Ave., Kansas City, Mo.
Telephone Benton 2263

The primary purpose of the league is to educate people as to their civic duties, civic responsibilities and to also inculcate the fundamental principles of the Constitution, and thereby enable the people to vote intelligently upon the vital issues. The league never loses sight of the fact that in order to achieve its end, it must cultivate high thinking, inspire noble, unselfish endeavor, through and by the personnel of its members, setting an example that will lead others to follow in their footsteps.

The league is seeking to saturate the minds of the masses with ideals of independent thinking, acting and voting in accordance with the sanest, soundest principles of equity, justice and fairness to one and all.

The final and supreme purpose of the league is to establish GOOD GOVERNMENT throughout the length and breadth of our nation. Its aim is to teach the masses how to vote, what to vote for and make plain the reasons why. It is planning to set in operation organizations in every state, city, town and county in the United States. The plan is so complete and perfect in its set-up that it includes the whole gamut of educational and political knowledge that is so necessary for the functioning of a free, democratic republicanism, expressed in terms of a representative government. The league holds that the only guarantee of a continued, ever increasing governmental power is to build up an enlightened public opinion among the masses so that they can both think straight and vote straight.

Moore Studios

Henry J. Moore spent 18 years as a photographer in Kirksville, Missouri, before he opened the Moore Studio in Kansas City in 1909.

For the past 21 years he has specialized in portrait work at 214 East 11th Street. In 1927 he purchased the Studio Baltimore, which is located in the lobby of the Hotel Baltimore.

Mr. Moore is considered one of the best photographers in the Middle West.

The General Outdoor Advertising Company

Specialists in outdoor advertising and commercial signs of all descriptions, the General Outdoor Advertising Co., Inc., was organized on February 7, 1925. Its capital stock is $23,312,222.46.

Its officers and directors are as follows:

Directors

George Armsby	S. J. Hamilton, Sr.
Charles O. Bridwell	Richard C. Hunt
Albert M. Briggs	George F. Hurd
Irving Bromiley	George L. Johnson
Herbert E. Fisk	Charles A. Reynolds
Kerwin H. Fulton	Burnett W. Robbins
Albert E. Gans	Donald G. Ross
William S. Yerkes	A. L. Bauers

Officers

Kerwin H. Fulton, President
Albert M. Briggs, Vice-President
Irving Bromiley, Vice-President
Herbert E. Fisk, Vice-President
Albert E. Gans, Vice-President
Sidney J. Hamilton, Sr., Vice-President
Burnett W. Robbins, Vice-President
Donald G. Ross, Vice-President
William S. Yerkes, Vice-President
Charles A. Reynolds, Vice-President
A. L. Bauers, Vice-President
Isaac W. Digges, Secretary
Frederick Ebel, Treasurer
W. R. Tier, Assistant Treasurer
A. P. Schell, Assistant Secretary
W. E. Pratt, Assistant Secretary
B. L. Robbins, Assistant Secretary
B. W. Campbell, Sr., Assistant Secretary

The Kansas City manager of the corporation is L. R. Bauers. Offices are maintained at 1700-08 E. 15th St., Kansas City, and the local organization occupies 31,679 square feet of space and a personnel of 80 persons.

The company maintains branches throughout the United States, which number 52 in all.

During the year 1929 the gross income amounted to $27,597,278.65, and its net profit $1,843,399.63.

The local branch maintains memberships in the Chambers of Commerce of both Kansas Citys, the Kansas City Athletic Club, South Central Business Association, Associated Industries of America, K. C. Art Institute, Co-operative Club, Advertising Club, Real Estate Board, Better Business Bureau, Soroptimist Club, Uptown Business and Improvement Assn., Outdoor Advertising Assn. of Kansas and Missouri. It donates to the community funds of both cities and contributes advertising including the posting of paper for all civic causes, such as Red Cross and anti-tuberculosis drives, the Forward America movement inaugurated by President Hoover, and Veterans of Foreign Wars advertising.

The Williams General Agency, Inc.

Owned by Charles F. Williams, who is said to operate the second largest stock insurance company west of the Alleghenies.

The agency was incorporated in 1929 at which time Mr. Williams gave each of his agents a share of stock in the firm. During the five years since he started building his business on a personal service basis, Mr. Williams has developed the largest agency plant in the state, writing automobile insurance.

Farmers Union Live Stock Commission Company

The present co-operative frame of mind of farmers and stockmen, resulting from broadening vision, education and careful study of conditions, is largely responsible for the wonderful growth and prosperity of the Farmers Union Live Stock Commission Company at Kansas City, Mo. Of course, careful management and loyal support have figured in the development of the firm; but the fact that the principles of organization and operation fit in perfectly with the modern trend of thought has been a powerful factor in aligning co-operative-minded farmers and stockmen with this comparatively new organization.

In tracing the development of the Farmers Union co-operative marketing firm from the date of its inception up to the present time when it stands virtually at the top, we can see reflected the advancement of the co-operative marketing idea. In fact, the growth of

this firm and the development of co-operative marketing have been identical.

The Farmers Union Live Stock Commission Co. was organized at Kansas City on October 4, 1918, with a capital stock of $30,000. E. E. Woodman was the manager, and continued in that capacity until March 1, 1929, when he resigned. Mr. Woodman had the proper vision and the fighting spirit to guide the firm through the many difficulties with which it was beset in its infancy, and on through its upward climb to a position near the top. The present manager, George W. Hobbs, was elected by the board of directors following Mr. Woodman's resignation. Mr. Hobbs not only appreciates the value of co-operative effort, but is familiar with all details of the organization, having been associated with the firm since July 1, 1920. He is assisted by an efficient corps of salesmen, yardmen and office help.

Starting with a few stockholders, the firm has passed into the control of some 6,000 stockholders. Stock in the firm is available to any farmer or stockman who is a member of some state-wide farm organization. A share costs one dollar, and entitles the holder to participate equally with all other stockholders in patronage dividends, according to the amount of commissions paid in. Approximately $165,090 has been paid back to these stockholders.

A branch house was organized in Wichita on August 1, 1923, in response to a distinct demand from stockmen in that territory. That house has 500 stockholders. L. J. Alkire is the manager. The present monthly volume of business for the two houses amounts to approximately one and one-half million dollars.

The board of directors consists of: E. E. Martz, Adrian, Mo., president; Wm. Lyons, Lyndon, Kan., vice-president; Alva Stryker, Blue Rapids, Kan., secretary: Orlie Grim, Trenton, Mo.; L. C. Gretten, Kincaid, Kan.; J. P. DeMoss, Odessa, Mo., and J. B. George, Neosho Falls, Kan.

Saddlery Organization

The Chas. P. Shipley Saddlery & Mercantile Company was started as an individual concern by Chas. P. Shipley personally, on the 12th day of August, 1885, and progressed materially up to 1910, when the business was incorporated under the name of Chas. P. Shipley Saddlery & Mercantile Company.

The business originally was started on $300.00 of borrowed money and a lot of hard work. Progress was made from year to year. It manufactures harness, riding saddles, boots, shoes, hand-made bits and spurs, hand-made drove whips and leather clothing, also chaps, men's belts, hat bands, pocketbooks, cuffs, quirts, bridles and practically anything its customers want in the way of useful leather goods. Also, it handles accessories that go with the live stock business, such as Stetson hats, furnishing goods, leather and sheep lined coats, Oregon City and Pendleton Woolen Mills goods, Florsheim and Douglas dress shoes and work shoes and work clothing of all kinds.

This firm has supplied quality equipment for forty-five years, under the same management, and furnishes a complete catalogue free.

J. E. Chinnery's School of Music

This school of music, owned and operated by J. E. Chinnery, gives instruction in nearly all wind and string instruments, especially violin, piano, saxophone, cornet, trombone, clarinet, bonjo, mandolin, ukelele and guitar. Vocal lessons are also given. Studio at 3747 Prospect Av., K. C., Mo.

Strauss-Peyton

From coast to coast artistic photographs from the Strauss-Peyton Studios will be found. Most celebrated individuals at some time sit for a portrait by Strauss-Peyton.

Reginald A. P. DeCloud, manager of the Strauss-Peyton organization, has made a name for himself as a business executive as well as an artist. In Kansas City he maintains two studios, one in the Muehlebach Hotel and the other at Country Club Plaza.

Genevieve Thomas Wheeler

Genevieve Thomas Wheeler, the author of "Blossoms on the Straight Ahead Road," has set forth many ideals for children, all ages, in a practical and entertaining way. "If nations are to reason away problems, children should learn to reason," we read in her book. Her "reasoning rimes" are designed to help establish fundamental virtues— a vertitable philosopher's primer—from the viewpoint of children.

Blossoms has received the endorsement of foremost educators in our country. Mrs. Wheeler also developed the Blossoms Art Company, the manager of which is Hudson Hartmann, one of the nine nephews and nieces for whom *Blossoms* was originally written. Violet Thomas Hartmann has illustrated her sister's writings, which have gone to many foreign countries.

Mrs. Wheeler has also written musical accompaniments to thirty-five verses in her book, published under the caption of *"Blossoms in the Land of Melody"*; also a sacred solo, *"The Prophecy,"* and has sold essays published for grownups. Her many letters in the *K. C. Star* show her to be very much a publicist.

Mrs. Wheeler, who was born in Kansas City, Kansas, is the great-great-great granddaughter of General Jacob Bower, who furnished a company at his own expense and served under General George Washington. He was also a charter member of the Cincinnati with George Washington. Dr. Cyrus C. Moore was her maternal grandfather. He took an active part in the early history of Kansas, was first mayor of Carbondale, and president of the St. Louis, Lawrence and Southern Railway Company, which he was instrumental in bringing into the state. He was also a surgeon and physician and an ordained minister, and wrote essays and verse. Mrs. Wheeler is the daughter of Mr. and Mrs. E. E. Thomas. Mr. Thomas, also well known throughout Kansas, was in the railway mail service many years.

Secretarial School

The Special Business of the Kansas City Secretarial School at 909 Grand Avenue is to help others succeed—they are guarantors of business success.

They take the college graduate, the high school graduate, the "drop" or the grade pupil and in a few short weeks, with their progressive, modern systems and methods, give them the practical education needed to hold their own in the present-day business efficiency and to advance to the higher and more responsible places.

In this school students graduate and have several months salary earned before they would have finished elsewhere. The students get what they pay for and pay for only what they get.

This business school is quite different from the ordinary business college and is one of the leading institutions of its kind in the state and has contributed in no small measure to the success of its young people and has relieved the worries of many of its business men by furnishing them thoroughly trained and practical office assistants.

Mr. Byrne, president of this school, is progressive, able and efficient and has built for the school a reputation of accomplishment, thoroughness and honesty which has merited and influenced liberal support of the people and of the employing public of Kansas City and its trade territory.

Chief among the improved or modern methods and systems developed by Mr. Byrne is Standard Shorthand, which is probably the most simple and most practical shorthand in existence.

He has surrounded himself with a faculty of men and women trained in business as well as in teaching business. There students are trained for business and placed in business positions and they all "make good."

A visit from you would be appreciated.

The Auditorium

The Auditorium is the name which has been given to the great structure built by the Reorganized Church of Jesus Christ of Latter Day Saints, with general church headquarters at Independence, Missouri. The building, which was started in February, 1926, is located on one of the highest points in Jackson County, and can be seen from the highways at several miles' distance in any direction.

Even pictures fail to give an adequate impression of the magnitude of this building. A person must actually visit it to realize its size. But when you stand in the basement among the great supporting pillars, or at the vantage points of the pulpit, the choir loft, or the center of the balcony east, west, north or south, you feel that you are in a great building, superior in architectural design and appointment. You are profoundly impressed that here is a monumental structure.

Thiokol Corporation

The Thiokol Corporation, manufacturers of Thiokol products, made from Thiokol, a patented, synthetic product similar to rubber, and having special properties of weatherproofing and oil insolubility, that rubber lacks, was incorporated on Nov. 11, 1929. The product Thiokol, was invented by Joseph C. Patrick of Kansas City. The present officers of the corporation are:

Bevis Longstretch, President, General Manager.

Joseph C. Patrick, Vice-President and Director of Research.

Carl Matz, Secretary.

The plant is located at Nicholson and Montgall Streets, and the office and research laboratory at 930 Wyandotte Street.

Thiokol has a wide range of uses similar to rubber, and should find its way into many industries. Its special field is where a rubber-like product is desired which is weatherproof, oil and gas insoluble, and which does not oxidize. Thiokol is also made in a hard form similar to Bakelite, and in that form is a white thermo-plastic which is colored and highly polished.

American Steel Works

In December, 1924, the American Steel Works was incorporated with an authorized capital stock of $50,000.00. C. R. Huston is president, D. L. Smart, vice-president, and Robert M. Smart, secretary and treasurer.

During the year 1929 the net sales of the organization were $375,000.00.

Office: 1211 W. 27th St., K. C., Mo.

Con Tee Comtany

The Con Tee Company was organized in 1927 and incorporated for $50,000.00 as specialists in the perfection of concrete frame construction.

Among its products are the "Con Tee Construction Unit," a T-shaped structure, the "United Unit" a highly insulated wall, and the "Two Hol'd Tie" for concrete forms.

Ernest O. Brostom, well known Kansas City architect, is president of the company. Offices are located at 600 Reliance Bldg., K. C., Mo.

Christofher Mercantile Co.

The above wholesale grocery company was incorporated in 1919 at $250,000. The products of the firm are sold under the brand "Heart of America."

The officers and directors of the company are:

M. A. Christopher, President

J. A. Schwab, Vice-President-Treasurer

C. C. Ewing, Secretary

E. W. Brumage and Harry Jennings, Directors.

The business is situated at 207 Walnut St., K. C., Mo.

National Cast Iron Pipe Co

The National Cast Iron Pipe Company are manufacturers of cast iron pipe and fittings and cast iron foundry products of all kinds. Its slogan is "Everything for a water or gas pipe line." E. E. Linthicum is president, Paul A. Ivy is vice-president, C. J. Day is secretary-treasurer and Joseph W. Ivy is western sales manager.

Offices are at 603-04 Land Bank Bldg., K. C., Mo.

The F. W. Dodge Corporation

The F. W. Dodge Corporation is the publisher of a system of daily constructions reports, besides several building magazines. They publish "Dodge Reports," "American Contractor," "Architectural Record," "Sweets Architectural and Engineering Catalogues" and the "Graphic Review."

Truman S. Morgan is president, J. W. Frank is vice-president, I. W. Hadsell is vice-president, H. H. Barringer is treasurer, M. A. Mikkelson is vice-president, together

with C. L. Williams and T. S. Holden.
Local offices are maintained at 544 Ry. Exch. Bldg., K. C., Mo.

White Eagle Oil Corp.

The White Eagle Oil Corporation, a subsidiary of the Standard Oil Company of N. Y., was organized in 1919 as the White Eagle Oil and Refining Company. It was incorporated on February 1, 1930, with a capital stock of $8,000,000.00, and has the following officers:
L. L. Marcell, Chairman of the Board
R. R. Irwin, President
E. A. Kermott, Vice-President and Treasurer.
R. D. Mering, Vice-President
J. P. Kem, Vice-President and General Counsel
L. E. Hanson, Secretary
The former with E. C. Marshall form the board of directors.
The company employs 1,886 persons. The territory it covers includes Kansas, Nebraska, Missouri, Iowa, Wisconsin, Minnesota, North Dakota, South Dakota, Montana, Wyoming and Colorado. Its yearly gross income has increased from $6,520,028.49 in 1919 to $23,095,846.57 in 1929. General offices are maintained at 1400 Federal Reserve Bank Bldg., K. C., Mo.

Kennedy

The Kennedy Studio of Kansas City, Kansas, has a reputation for taking fine photographs. For several years its work has ranked with the best in this section.

Consolidated Motors Co.

The Consolidated Motors Company was formed on Nov. 5, 1920, by R. G. Kagey, Ivan de Witkiewicz and H. S. Young. Two years later, on Nov. 5, 1920, the organization incorporated with a capital stock of $25,000.00, and elected H. S. Young, Frances H. Young and James A. Young its officers.
Address, 3501 Main St., K. C., Mo.

Missouri Valley Savings and Loan Association

The Missouri Valley Savings and Loan Association is a group of people incorporated and doing business under the laws of the state of Missouri, for the purpose of accumulating savings and providing real estate loans for home purchasers.
The incorporation was made by William E. Lyons, in December, 1920, and the capital stock was $1,000,000.00. The following are the officers and directors:
William E. Lyons, President
M. A. Flynn, Vice-President
W. Q. Church, Secretary
E. H. Wright, Treasurer

Directors

Victor E. Schutte — Cusil Lechtman
Jay V. Holmes — Arthur Mag
T. Y. Willock

The assets of the company on Mar. 1, 1922, were $46,787.71 and on Mar. 1, 1930, were $323,018.90.

Larson Brothers Wholesale Grocery Co.

In 1893 J. B. Larson, H. A. Larson, L. J. Larson and S. A. Larson organized a wholesale grocery business, which was incorporated in 1909 with a capital stock of $100,000.00, and the following men now hold office therein:
Frank Holcomb, President
John Anderson, Vice-President
H. L. Larson, Secretary and Treasurer
James F. Getty and C. J. E. Larson, Directors.
The two best known brands handled by them are "L. B. Brand" and "Westgate Brand."
Address: 226-28 N. James St., K. C., Kan.

Record Newspaper Company

The publishing firm above, publishers of THE DAILY RECORD, was incorporated in 1888 with a capital stock of $12,000.00, and publishes legal news only. It forms the largest advertising medium for the legal profession in the community. Ernest E. Smith is president and Harold A. Smith and Clifford B. Smith are officers.
The business is located at 523 Locust St., in the Record Bldg.

Kansas City Marble and Tile Company

On May 15, 1915, Gustav F. Kellar and Henry F. Lamping, Jr., incorporated the Kansas City Marble and Tile Co., with a capitalization of $100,000.00, $50,000 common and $50,000 preferred stock. Its present officers are:
Gustav F. Keller, President
Henry F. Lamping, Jr., Secretary and Treasurer
Joseph C. Kitzero, Vice-President
Address: 3029 Roanoke Rd., K. C., Mo.

Ralston Purina Company

Since its incorporation in 1894, the Ralston Purina Company, food and feed manufacturers, have occupied offices and plant at 2300 Rochester Av., K. C., Mo. The local manager is Lewis B. Stuart and the superintendent is William Kamp. Two members of the K. C. Board of Trade are E. A. Cayce and L. B. Stuart.
The business was incorporated by W. H. Ranforth, with a capital stock of $25,000,000. The present officers are:
William H. Danforth, President
W. K. Woods, Senior Vice-President
A. F. Seay, Vice-President
William Sampre, Vice-President
J. H. Caldwell, Vice-President
D. Danforth, Vice-President
Address: 2300 Rochester Av., K. C., Mo.

The Associated Press

In May, 1900, The Associated Press was formed for the collection and interchange of information and intelligence for publication. The wordage of news report for one average week is 2,562,715 words.
The organization was made by Stephen O'Meara, Adolph Ochs, St. Clair McKelway, William L. McLean, Frank B. Noyes and A. H. Belo.
Its offices are located in the Star Bldg., 1715 Grand Av., K. C., Mo.

United Chemical Company, Inc.

The United Chemical Company, Inc., of which J. M. Baptiste is president and M. S. Baptiste, secretary and treasurer, was incorporated in 1925. It is engaged in the wholesale manufacture and sale of soaps and chemicals, including liquid soaps, disinfectants, deodorants, cleaning powders, and insecticides.
Office: 401 Delaware St., K. C., Mo.

Penrod, Jurden & Clark Co.

The Penrod, Jurden & Clark Co., makers of walnut lumber and veneer, are the largest producers of American walnut and veneers in the United States. Their Kansas City plant employs about 200 persons, and its yearly gross income exceeds three and one-half million dollars.
Its officers are as follows:
R. L. Jurden, Chairman of the Board
J. C. Rodahaffer, President
Alex Schmidt, Vice-President
A. J. Heidt, Vice-President in charge of Cincinnati plant
V. L. Clark, Vice-President in charge of Des Moines plant
Office: Sheffield Station.

The White Company

Engaged in the sale and servicing of White trucks, a subsidiary of the White Motor Co., the White Co. was organized in 1901 and capitalized in 1906 at $40,000,000.00. The White Motor Co. is the largest manufacturer of quality motor trucks, and was founded by Thomas H. White.
Office: 2819 Walnut St., K. C., Mo.

Forum Cafeterias, Inc.

In 1914 C. H. Hayman inaugurated one of Kansas City's most complete and up-to-date cafeteria systems. He incorporated in 1918, just four years after his start, with a capital stock of $375,000.00. The following officers and directors hold office:
C. M. Hayman, President
C. T. Templin, Secretary

Directors

C. M. Hayman — C. T. Tomplin
W. B. Johnson — T. B. Osgood
W. A. Rosenthal

The volume of business has increased from $40,000 the first year to $375,000 in ten years.

Society Art Publishing Co.

On September 1, 1923, A. Ralph Krigel organized the Society Art Publishing Co., designing printers and engravers, for the manufacture of office stationery, advertising pamphlets, etc., specializing in the printing of SAPCO brand and THE SOCIETY LINE.
Office: 200-02 Ozark Bldg., 928 Main St., K. C., Mo.

Panama Carbon

Edward W. Simon Company was organized October 30, 1913; incorporated 1928 with a capitalization of $25,000. The officers are:
Edward W. Simon, President-Treasurer
W. H. Berner, Vice-President
F. D. Foster, Secretary
The trade-mark word "Panama" has been applied to the products of this organization for many years.
The Simons Company is engaged in wholesale and retail merchandising of carbon paper, ribbons, and other typewriter supplies. It is the exclusive distributor for Manifold Supplies Company, Brooklyn, N. Y.
Address: 917 Grand Av.

Blue Valley Building & Loan Assn.

The Blue Valley Building & Loan Association was organized in 1918. Following are the officers and directors:
S. K. Cooke, President
Fred S. Brooks, Vice-President
C. R. Benton, Secretary and Treasurer
W. R. Kidwell, Assistant Secretary
Hyden J. Eaton, Attorney

Directors

Chester Cook — W. A. Hewitt
Edward McGrade — L. W. Millis
R. L. Smith — Solomon Stoddard
W. E. Thomas — E. C. Ward

On February 28, 1919, the resources of the company were $9,730.00, and on February 28, 1930, they amounted to $578,745.77. Memberships are carried in the Kansas City League, the Missouri State League, the U. S. League Building, Savings and Loan Assns.
Offices: Winner Rd. and Ewing St., K. C., Mo.

General Baking Co.

In 1925 the Consumers Bread Co. merged with the General Baking Co. of New York, which has since maintained four large local bakeries. Hon. Bryce B. Smith, mayor of Kansas City, is vice-president of the concern.
Branches in Kansas City are maintained at 18th and Cherry, 1400 Chestnut, 1428 Chestnut, and offices are situated at 1000 Orear-Leslie Bldg., K. C., Mo.

Golden Eagle Mining Milling Co.

The Golden Eagle Mining Milling Co., incorporated in the sum of $600,000.00, for the purpose of mining for gold and silver in the State of Nevada, has the following officers:
Walter P. Neff, President
Ethel B. Ridenour, Vice-President
G. L. Ferguson, Treasurer
Robert W. Waddell, Assistant Treasurer
Kay H. Beach, Secretary and Manager of Properties.
Office: 200 Dwight Bldg., 1004 Baltimore Av., K. C., Mo.

The National Building Material Co.

E. A. Brinton organized the above company in 1920, and it was incorporated six years later with a capital stock of $250,000, electing the following officers:
E. A. Brinton, President-Treasurer
R. B. Brinton, Vice-President
K. B. Furman, Secretary
The above, together with W. W. Fong and Charles J. Henry, form the board of directors.
Address: 1210 W. 28th St., K. C., Mo.

John Taylor Battery Supply Co.

Since January, 1923, John Taylor has operated the John Taylor Battery Supply Company, manufacturers of battery cables, supplies, shop tools adn factory equipment.
Trade Territory extends throughout the United States, and exports are made to 34 foreign countries at the present time.
Office: 2706 McGee Trafficway, K. C., Mo.

Just as important as personal contact, is the silent, persistent message which comes through the mail. ▲ ▲ ▲ ▲ The printed word of your advertising is *your* voice in the undisturbed quiet of intimate privacy—a voice that often decides the issue in the client's mind. ▲ ▲ ▲ ▲ That which he *hears* may quickly fade away—that which he *sees* lingers longer in his memory. ▲ ▲ ▲ ▲ Distinctive printing supporting verbal claims and arguments is the best salesman you can employ.

EMPIRE PRINTING CO.

GRAPHIC ARTS BUILDING - - TENTH *and* WYANDOTTE

KANSAS CITY, ▲ MISSOURI